



11-6-1943

November 6, 1943 Football Program, UOP vs. St. Mary's College

University of the Pacific

Follow this and additional works at: <https://scholarlycommons.pacific.edu/ua-football>

Recommended Citation

University of the Pacific, "November 6, 1943 Football Program, UOP vs. St. Mary's College" (1943).
Football. 552.

<https://scholarlycommons.pacific.edu/ua-football/552>

This Book is brought to you for free and open access by the Athletics at Scholarly Commons. It has been accepted for inclusion in Football by an authorized administrator of Scholarly Commons. For more information, please contact mgibney@pacific.edu.



College of the Pacific

—vs—

St. Mary's College

**BAXTER
STADIUM**

Saturday, November 6, 8:00 P. M.
Official Program 10¢

Ray

Tigers

--VS--

Gaels

★

"Stagg fears Purdue," famed gridiron war cry of the midwest, is background for tonight's game. For several years Amos Alonzo Stagg's "fear" of Purdue was personified in the Purdue coach — James Phelan — who tonight directs his speedy St. Mary's team against the Stagmen.

Leader of a team which climbed well up among the nations top ten teams this year, Mr. Stagg still has reason to fear Phelan tonight. This courageous St. Mary's team is the coast's ranking non-military college team — speedy, tricky, high spirited. Coach and team have made a real contribution to war



Coach Stagg

time sports, carrying on in the face of every difficulty, and playing a major schedule with very limited manpower.

More than that, the Gaels have brought out one of the year's most colorful players — Herman Wedemeyer — earning "all-coast" nominations regularly.

The Stagmen have played the toughest schedule on the coast, winning five out of six starts against the major teams of the West. But tonight they are a reorganized team, without the services of Johnny Podesto, Earl Klapstien, Doug Ahlstrom, and others so important in the Tiger climb.

Newer players will get their chance tonight as the Tigers go into the second section of their big schedule. We'll let these boys speak for themselves on the gridiron.

★

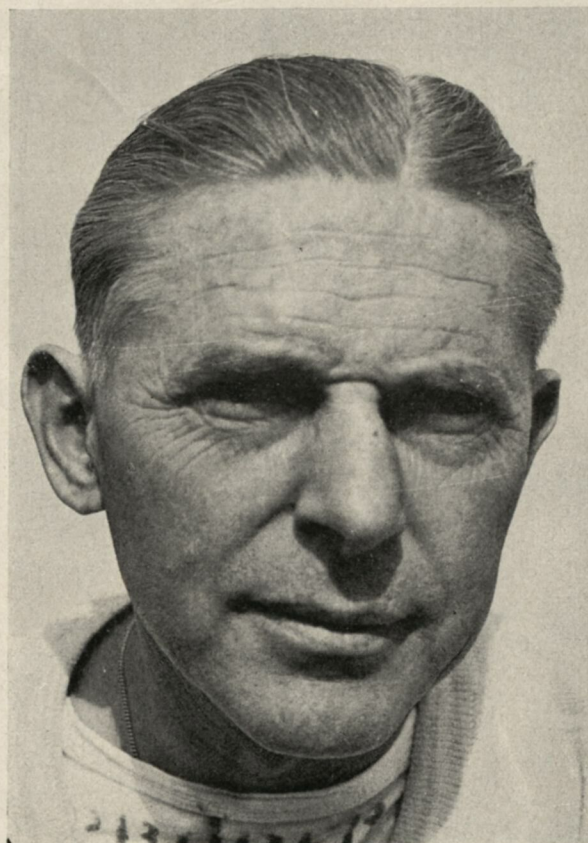

Coach Phelan

College of the Pacific

VS

St. Mary's College

PROBABLE STARTING LINEUPS

"Tigers"

			FB Holmes 37				LHB Garcia 10 or Klemenok 5			
	RHB Verutti 26			QB Ferem 16 or Barnickol 14						
RE Hurley 36	RT McCaffray 30	RG Ceccarelli 15	C Watson 32 or Pera 31	LG Quint 20 or Muentner 35	LT Hartnett 28 or Turner 40	LE West 24				

"Gaels"

			FB Fernandes 26				LHB Wedemeyer 11			
	RHB VanGieson 37			QB Mauck 10						
RE Mota 31	RT Deely 41	RG O'Regan 8	C Shinn 42	LG Mattos 39	LT Johnson 40	LE Babich 27				

THE OFFICIALS

LEE EISAN, California	REFEREE
GEORGE HICKS, California	UMPIRE
NED KAY, Sacramento	HEAD LINESMAN
PETE LENZ, Occidental	FIELD JUDGE

PACIFIC ATHLETIC STAFF

Amos Alonzo Stagg	Head Coach
Larry Siemering	Assistant Coach
Ambrose Schindler, C. Sp. USNR	Assistant Coach
Preston Johnston, Ens. USNR	Athletic Officer
Earl R. Jackson	Director of Athletics
Don McDonald	Undergraduate Manager
Donald Foelker, USNR	Trainer
William Foelker, USNR	Trainer
Art Farey	News Service

ST. MARY'S BOARD OF ATHLETIC CONTROL

James Phelan	Head Coach
Marty Kordick	Assistant Coach
James Smith, Chairman	
Brother Anselm	
Raymond Arata	
George McKeever	
Louis Le Fevre	

The College of the Pacific Band; Robert D. Gordon, Director

College of the Pacific Tigers

No.	Name	Pos.	Wt.	Age	Status	Former School	Home Town
2.	Setterholm, Ralph	H	150	19	N.	Tamalpais Hi	San Francisco
3.	Connolly, Mike	F	160	19	M.C.	U. S. F.	Oakland
4.	Lacey, Hugh	H	165	20	M.C.	U. of Portland	Portland
5.	Klemenok, Fred	H	166	19	M.C.	U. S. F.	Petaluma
6.	Balch, Albert	E	168	20	M.C.	Linfield	Potlach, Idaho
7.	Hoops, William	E	157	19	M.C.	Bellarmino Prep.	San Bruno
8.	Hilson, Robert	G	164	19	N.	Sacramento J. C.	Martinez
10.	Garcia, Al	H	163	20	M.C.	Santa Clara	San Francisco
12.	Guida, Anthony	G	165	19	N.	Menlo J. C.	San Carlos
13.	Lueder, Carl	E	185	21	M.C.	St. Martin's	Berkeley
14.	Barnickol, Irwin	Q	180	21	M.C.	St. Mary's	Yuba City
15.	Ceccarelli, John	G	179	20	N.	Univ. of Nevada	Sacramento
16.	Ferem, Joe	G	180	20	M.C.	St. Mary's	San Francisco
17.	Bankus, Allan	G	165	17	M.C.	Lincoln Hi	San Francisco
18.	Seman, Donald	G	183	18	M.C.	Lincoln Hi	Tacoma, Wash
19.	Jaeger, Ray	E	162	18	M.C.	U. S. F.	Oakland
20.	Quint, Louis	G	185	20	M.C.	Sacramento J. C.	Sacramento
21.	Carillo, Frank	E	183	20	M.C.	St. Mary's	San Bruno
22.	Pellerin, Donald	Q	184	19	M.C.	Madera Hi	Avenal
23.	Bolton, Robert	E	180	20	M.C.	U. S. F.	San Francisco
24.	West, Norman	E	175	20	M.C.	Eastern Oregon	LaGrand, Ore.
25.	Neilsen, Al	Q	179	20	M.C.	Oregon State	Portland
26.	Verutti, Jack	H	172	20	M.C.	St. Mary's	San Juan Bautista
27.	Milhaupt, Bill	C	178	19	M.C.	Santa Clara	San Mateo
28.	Hartnett, John	T	180	20	M.C.	Santa Clara	Burlingame
30.	McCaffray, Art	T	205	21	M.C.	Santa Clara	Seattle
31.	Pera, Mario	C	193	21	M.C.	Santa Clara	San Jose
32.	Watson, Jim	C	187	22	Ex-M.	C. O. P.	Marysville
33.	Clark, Tom	E	190	20	M.C.	U. S. F.	Oakland
34.	Grove, Allen	E		20	M.C.	Linfield, Ore.	Portland
35.	Muenter, Robert	G	195	19	M.C.	St. Ignatius Hi	San Francisco
36.	Hurley, John	E	190	19	M.C.	Santa Clara	Oakland
37.	Holmes, Francis	F	185	21	M.C.	Santa Clara	Campbell
38.	Busch, Ernest	F	190	20	M.C.	Sacramento J. C.	Sacramento
39.	Accornero, Aldo	E	210	21	M.C.	St. Mary's	Los Angeles
40.	Turner, James	T	200	18	M.C.	San Francisco J. C.	Oakland

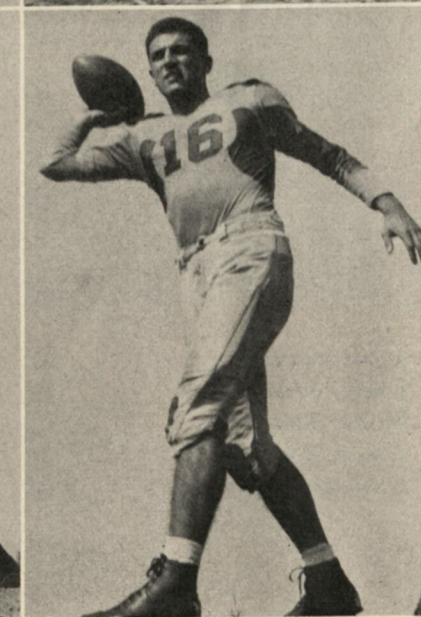
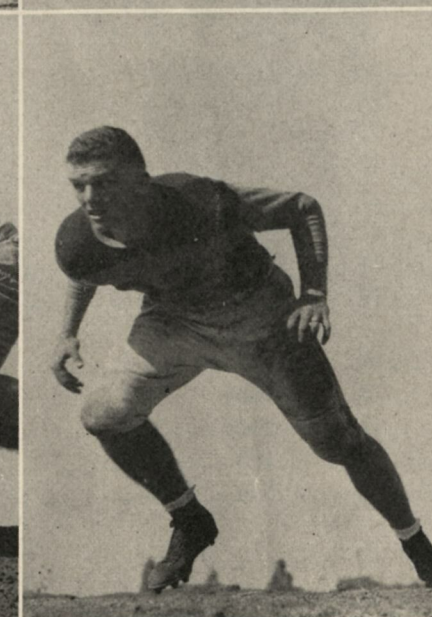
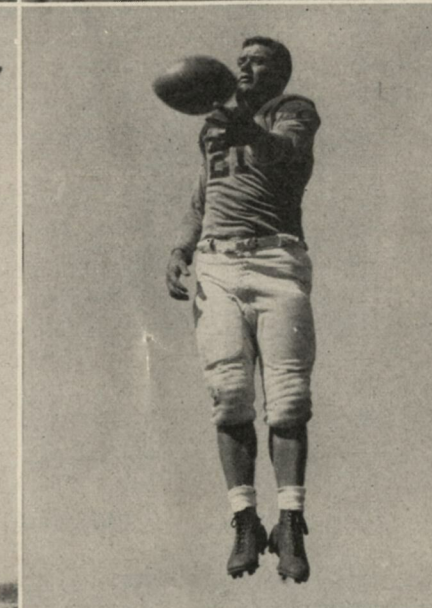
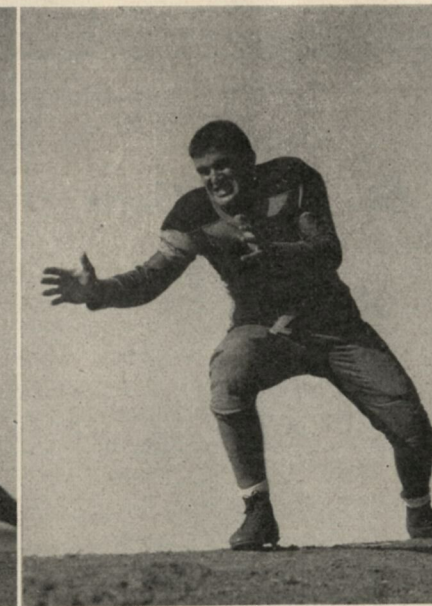

Ceccarelli
Klemenok
Hilson

Quint
Carillo
Turner

Verutti
Hurley
Garcia

St. Mary's Gaels

No.	Name	Pos.	Age	Wt	Ht.	Home Town
2.	Witeck, Joseph	C	17	151	6-0	Los Angeles
3.	Agee, Ernest	B	17	148	5-10	San Diego
4.	Blake, Ralph	B	17	153	6-0	Phoenix, Arizona
5.	Stephens, Jay	E	18	154	6-0	Grass Valley
6.	Gallagher, Robert	E	17	153	5-9	East Nicolaus
7.	Bridges, Olen	B	17	162	5-9	Pine Bluff, Ark.
8.	O'Regan, Richard	G	19	186	5-11	San Francisco
9.	Crowley, John	G	19	171	5-10	San Francisco
10.	Mauck, William	G	19	174	5-8	Honolulu, Hawaii
11.	Wedemeyer, Herman	B	19	170	5-10	Honolulu, Hawaii
12.	Spangler, William	B	17	180	5-11	Watsonville
13.	Romo, Leon	E	20	162	5-11	New York City
14.	Farley, William	T	19	170	6-0	San Francisco
15.	Ryan, John	B	18	168	5-10	San Francisco
16.	Welch, John	B	18	153	6-0	San Francisco
17.	Paladini, Reynold	B	19	150	5-8	San Leandro
18.	Donahue, John	T	18	172	5-10	Oakland
19.	Bray, Thomas	E	17	150	6-2	San Francisco
20.	Brown, John	E	17	148	6-0	San Diego
21.	McDonald, Robert	B	17	161	5-10	Phoenix, Arizona
22.	Childers, Marion	C	17	183	5-9	Grass Valley
23.	Spillane, James	B	17	164	5-9	San Francisco
24.	Casey, Jerry	T	17	179	5-11	San Francisco
25.	Valiquette, Jack	T	20	187	6-0	Berkeley
26.	Fernandes, Robert	B	19	192	5-11	Honolulu, Hawaii
27.	Babich, Joseph	E	17	178	6-0	Sacramento
29.	Pearson, Thomas	E	17	176	6-1	Concord
31.	Mota, Gus	E	21	182	6-1	San Francisco
37.	Van Geisen, Harold	B	19	177	6-1	Honolulu, Hawaii
39.	Mattos, Clifford	G	19	180	5-10	Honolulu, Hawaii
40.	Johnson, Van	T	17	210	5-11	Los Angeles
41.	Deely, William	E	18	200	6-2	San Francisco
42.	Shinn, Robert	C	18	200	6-0	San Francisco
44.	Alana, John	T	19	195	5-11	Honolulu, Hawaii
45.	Gove, Robert	E	22	190	6-2	Red Wing, Minn.



Mauck
Johnson
Fernandez

Gallagher
Ryan
Welch

Childers
Farley
Spangler

18th Season • Listen to

ASSOCIATED FOOTBALL SPORTCASTS

Presented again for your pleasure...
dedicated to the men and women in
our armed forces, and to the Citizen
Soldiers on the home front.



FREE SCHEDULE • The 1943 Associated Foot-
ball Schedule gives full information on Western
College and Service teams' games, in handy, vest-
pocket form. Get your FREE copy today, from your
nearby Smiling Associated Dealer.

THE ELECTRIC TIMER USED FOR TODAY'S
GAME IS PROVIDED BY THE TIDE WATER
ASSOCIATED OIL COMPANY

another ASSOCIATED service

PUBLIC ADDRESS SYSTEM
courtesy of
SEARS ROEBUCK & CO.
Stockton, California

Announcer
Pvt. Charles Davis, USMCR

Now — More Important Than Ever
DRIVE SAFELY
When You Leave the Stadium



THEY NEED — YOU HAVE — GIVE
UNITED COMMUNITY
WAR CHEST

November 2 to 17



Pacific Photos by Ivan Hitt

Rest Rooms at South-East Entrance



COLLEGE OF THE PACIFIC 1943 Football Schedule



September 18—	U. S. Coast Guard	San Francisco
September 25—	St. Mary's Pre-Flight	Baxter Stadium
October 2—	Univ. of California at	Los Angeles
October 9—	Univ. of California	Berkeley
October 16—	Del Monte Pre-Flight	Baxter Stadium
October 23—	Univ. of Southern	California
November 6—	St. Mary's College	Baxter Stadium
November 13—	Yuma Air Base	Ratcliffe Stadium, Fresno
November 20—	Univ. of San Francisco	San Francisco



COLLEGE OF THE PACIFIC SEASON RECORD



Pacific 14	Coast Guard 7
Pacific 13	St. Mary's Pre-Flight 7
Pacific 19	U. C. L. A. 7
Pacific 12	Univ. of California 6
Pacific 16	Del Monte Pre-Flight 7
Pacific 0	U. S. C. 6