



9-22-1984

## September 22, 1984 Football Program, UOP vs. Northern Arizona University

Northern Arizona University

Follow this and additional works at: <https://scholarlycommons.pacific.edu/ua-football>

---

### Recommended Citation

Northern Arizona University, "September 22, 1984 Football Program, UOP vs. Northern Arizona University" (1984). *Football*. 480.

<https://scholarlycommons.pacific.edu/ua-football/480>

This Book is brought to you for free and open access by the Athletics at Scholarly Commons. It has been accepted for inclusion in Football by an authorized administrator of Scholarly Commons. For more information, please contact [mgibney@pacific.edu](mailto:mgibney@pacific.edu).





# NORTHERN ARIZONA UNIVERSITY

University of the Pacific

September 22, 1984



**“THE JACKHAMMERS”  
NAU’S DEFENSIVE FRONT**



# Tomorrow has a place for those who demand more of themselves today.

Valley Bank is proud to sponsor the NAU Sports Hall of Fame in the Skydome.  
We applaud that spirit of excellence which sets the standards for others to follow.



**VALLEY  
NATIONAL BANK**  
The Leader.

Member FDIC



NAU CHEERLEADERS: (kneeling) Tom Heffron, Melissa Watson-Mansfield, Nancy Kobida, Mary Paris, Jenny Williams, Tanya Mount, Mark McBeth. (standing) Brady Camfield, Timi Bishop, Jack Paris, Emmy Taibert, Robert Lorenz, Cindy Franks, Robert Chilton.



NAU SKYROCKERS: (Front Row); Mary Rampini, Bonnie Raab, Geradette Bach, Dawn Gapp, Karen Scholz. (Back Row): Teresa Kostolnik, Theresa Janovsky, Julie Lakin, Jackie Cabrera, Debbi Jones.



## SPONSORS FOR CHEER LEADERS

Buster's Restaurant  
& Bar  
Bun Huggers  
The Footlocker  
Tissaw's Sports  
NAU Athletic Dept.  
Arizona  
Scuba Ventures  
Pearsall  
Refrigeration  
Baskin-Robbins  
31 Ice Cream Store



## NEVADA-RENO GORDON; NAU JACKMON NAMED NATIONAL CAR RENTAL/BIG SKY CONFERENCE "PLAYERS OF THE WEEK"

University of Nevada-Reno runningback Johnny Gordon and Northern Arizona University linebacker Marvin Jackmon have been named the National Car Rental/Big Sky Conference "players of the week" for their performances according to league Commissioner Ron Stephenson.

Gordon, a 6-3, 218-pound Junior from Miami, Florida, rushed for five touchdowns, tying a Big Sky Conference record in the Wolf Pack's 61-35 win over Texa A&I last Saturday. Gordon rushed for 167 yards on 10 carries, an 8.8-yards per carry average and scored on runs of one, two, four, four, and 62-yards. He also had one reception for nine yards as the Wolf Pack won its first game of the 1984 season and evened its record of 1-1.

Jackmon, a 6-2, 215-pound Senior from Fresno, CA, helped lead the Northern Arizona Lumberjacks to a 42-21 win over Weber State. It was the Big Sky opener for both teams. Jackmon was credited with a total of 13 tackles including 10 unassisted and three assisted tackles.

Others nominated for the weekly award on offense included Idaho wide receiver Eric Yarber. Idaho State fullback Merrill Hoge, Montana wide receiver Bob McCauley, Montana State quarterback Kelly Bradley, and Northern Arizona wide receiver Jerry Davis.

Others for the weekly award on defense included Idaho Safety Mark Tidd, Idaho State cornerback Walter Johnson, Montana defensive back Rich Slater, Montana State nose guard Lonnie Burt, and Nevada-Reno linebacker Kyle Denny.

### BIG SKY FOOTBALL ROUND-UP

Five (5) non-conference games last week involving Big Sky teams the league posted a 3-2 record, in 18 non-league affairs thus far this season the Big Sky is 9-7-0 overall 1.5631. Against Division I-AA teams the Big Sky is 0-1-0, 1.000. Against NCAA Division II and NAIA squads Big Sky is 5-0-0, 1.000.

## THIS WEEK IN

**NEVADA-RENO (1-1-0, 0-0-0BSC), at BOISE STATE (0-2-0, 0-0-0BSC):** 7:00 p.m. MST at Bronco Stadium (11,000), Boise, ID. **THIS WEEK:** Nevada-Reno upended Texas A&I 61-35. Boise State was idle; **THE GAME:** The Big Sky opener for both teams. Boise State is looking for the first win of the 1984 season after suffering two non-league games to Cal-State, Fullerton and Fresno State. The quarterback situation will be decided early this week between three Bronco signal callers, after Hazsen Choates, Gerald DesPres or Todd Anderson. The Nevada-Reno offense came to play against Texas A&I with 573 yards total offense and 61-points after struggling in UNR's season opener at Pacific in which it scored only seven points. **THE COACHES:** UNR's Chris Ault is 64-30-1 in his eighth season as the head coach of the Wolf Pack and as collegiate coach. His 2-6-0 lifetime against Boise State since the 1977 season. Bronco Lyle Setencich is 6-7-0 in his second season with BSU and as a head coach. He is 0-1-0 against Nevada. **SERIES RECORD:** Heading into this 13th meeting Boise State holds a 5-3-0 advantage, including a 4-1-0 advantage in Big Sky games. **LAST MEETING:** 1983 in Reno, NV., had the Wolf Pack winning 38-20 before a 13,110 at Mackey Stadium ending a four-game winning streak in the series. **NEXT WEEK:** Nevada-Reno hosts Northern Arizona while Boise State entertains Eastern Washington.

**MONTANA STATE (1-1-0, 0-0-0BSC) at IDAHO (1-1-0, 0-0-0BSC):** 7:00 p.m. MST at the ASUI Kibbie Dome (16,000), Moscow, ID. **THIS WEEK:** Both teams lost on the road. Montana State to Eastern Washington, 21-16, and Idaho to Cal-Fullerton, 28-7. **THE GAME:** The Big Sky opener for both teams. Montana State hit the airways in a big way last week racking up 339-yards in the air but came away without any points. Idaho had several turnovers in the Cal-Fullerton game and also lost the services of starting quarterback Scott Linehan for up to two weeks with a sterno-clavicular sprain. **THE COACHES:** Montana State's Dave Arnold 2-11-0 in his second season with the bobcats and as a collegiate head coach, he is 0-1-0 lifetime against Idaho. Idaho's Dennis Erickson is 18-8-0 in his third year with vandals and as a collegiate mentor. He is 2-0-0 against Montana State, his alma mater.

## THE BIG SKY

**SERIES RECORD:** Heading into this 30th meeting, Idaho leads the series with a record of 15-13-1. In 20 Big Sky meetings since the 1963 season Montana State holds a 109-0 edge. **LAST MEETING:** 1983 in Bozeman, MT., had Dennis Erickson's team striking a 23-0 defeat on MSU. **NEXT WEEK:** Idaho hosts Oregon State while Montana State entertains Idaho State at Bozeman, MT.

**MONTANA (2-0-0, 0-0-0BSC) at IDAHO STATE (1-1-0, 0-0-0BSC):** 7:30 MST at the ISU Minidome (12,000) in Pocatello, ID. **LAST WEEK:** Both teams won, Montana beating Portland State 17-16, Idaho State beat Chico State 43-23 at home. **THE GAME:** The Big Sky opener for both teams. Montana dodged a bullet last week, stopping a two-point conversion attempt with just seconds to preserve the win. The victory may have been costly to Montana in that starting quarterback Marty Mornhinweg could miss this contest with a knee injury suffered on the last two offensive plays of the game. Idaho State got it's offense rolling last week but found the end zone less often than it did in it's season opening loss at UTEP. Quarterback Vern Harris led the way with 238 yards. **THE COACHES:** Grizzly head mentor Larry Donovan is 22-21-0 in his fifth season as head coach of the Grizzlies and as a collegiate coach. Donovan is 1-3-0 lifetime against Idaho State. Idaho State Jim Koetter is 9-5-0 in his second season with the Bengals and as a head college coach. Koetter is 1-0-0 lifetime against Montana. **SERIES RECORD:** Heading into this the 26th meeting between the two schools Montana holds a 15-10-0 advantage. In Big Sky games since 1963 Montana holds a 11-10-0 edge heading into this 22nd meeting. **LAST MEETING:** 1983, at Missoula, MT., had Idaho State winning 31-17 in front of 5,755 at Dornblaser Stadium **NEXT WEEK:** Montana travels to Weber State while Idaho State journeys to Montana State.

**PACIFIC (1-1-0, 0-0-0PCAA) at NORTHERN ARIZONA (3-0-0, 1-0-0BSC):** 6:30 p.m. MST at the Walkup Skydome (15,300), Flagstaff, AZ. **LAST WEEK:** Pacific lost at Cal-Berkeley, 28-12, while Northern Arizona won its Big Sky opener with a 42-21, win over Weber State. **THE GAME:** Pacific, a member of the PCAA, has already beaten a Big

Sky team this season, a season opening 12-7 victory over Nevada-Reno. The Tigers were 3-9-0 last season. Northern Arizona is off to its best start since the 1979 season when they won five straight to open the season. The Lumberjacks jumped out to a 28-0 lead over Weber State last week and again rode the passing of quarterback Mike Mendoza who threw for over 290 yards. **THE COACHES:** Pacific's Bob Cope is 4-10-0 in his second season with the Tigers and as a head coach. NAU's Joe Harper is 107-58-3 in his fifteenth season as a head coach and 11-14-0 in his third season with the Axers. **SERIES RECORD:** Heading into this second meeting, Pacific holds a 1-0-0 advantage. **LAST MEETING:** 1983 in Stockton, CA had Pacific winning 20-14, before 7,000 at Pacific Memorial Stadium. **NEXT WEEK:** Pacific is at Oregon while Northern Arizona is at Nevada-Reno.

**WEBER STATE (1-2-0, 0-1BSC) at PORTLAND STATE (1-2-0, 0-0-0WFC):** 7:00 p.m. PDT at Civic Memorial Stadium (25,762) Portland, OR. **LAST WEEK:** Both teams lost, Weber State 42-21 at Northern Arizona, and Portland State at home to Montana, 17-16. **THE GAME:** Weber State is hoping to rebound off a tough road Big Sky Conference loss at Flagstaff, AZ last week. The Wildcats trailed 28-0 at the end of the first half but scored 21 points in the second half. The loss may have cost the Wildcats the use of runningback Kelvin Hodrick who suffered a knee injury in the contact and may be lost for the season. Portland State, A Division II member of the Western Football Conference failed to convert a two-point conversion with just seconds remaining in their loss to Montana last week. It was the second straight loss to a Big Sky squad for the Vikings this year. The Vikings will also play at Montana State later this season. **THE COACHES:** Weber State's Mike Price is 18-18-0 in his fourth season with the Wildcats and as a head coach. Portland State's Don Read is 28-45-0 in his eighth season with PSU and 58-89-0 in his 15th season as a collegiate head coach. **SERIES RECORD:** Heading into this 14th meeting Weber State holds a 9-4-0 series edge. **LAST MEETING:** 1983 in Ogden, UT had Weber State winning, 37-15 before 7,643 at Wildcat Stadium. **NEXT WEEK:** Weber State hosts Montana while Portland State plays at Humboldt State.

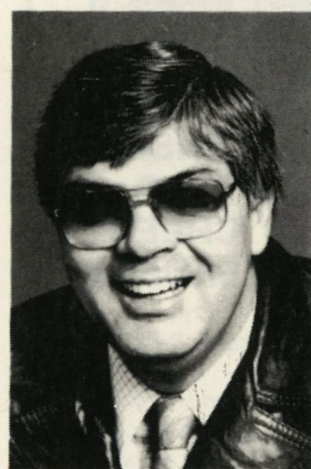

**LYLE SETENCICH**  
Boise State

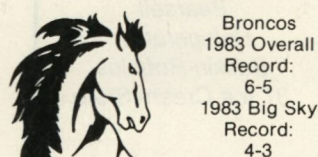

Broncos  
1983 Overall  
Record:  
6-5  
1983 Big Sky  
Record:  
4-3



**DENNIS ERICKSON**  
University of Idaho



Vandals  
1983 Overall  
Record:  
8-3  
1983 Big Sky  
Record:  
4-3



**JIM KOETTER**  
Idaho State University



Bengals  
1983 Overall  
Record:  
8-4  
1983 Big Sky  
Record:  
5-2



**LARRY DONOVAN**  
University of Montana



Grizzlies  
1983 Overall  
Record:  
4-6  
1983 Big Sky  
Record:  
3-4

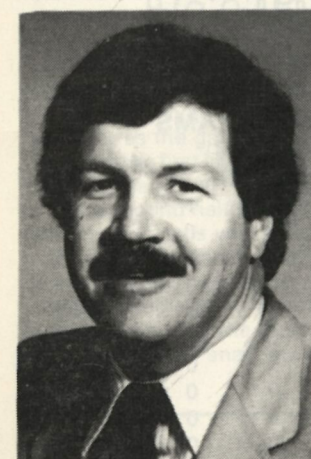

**DAVE ARNOLD**  
Montana State



Bobcats  
1983 Overall  
Record:  
1-10  
1983 Big Sky  
Record:  
1-6



**CHRIS AULT**  
Univ. of Nevada-Reno



Wolf Pack  
1983 Overall  
Record:  
9-5  
1983 Big Sky  
Record:  
6-1



**JOE HARPER**  
Northern Arizona Univ.



Lumberjacks  
1983 Overall  
Record:  
4-7  
1983 Big Sky  
Record:  
2-5

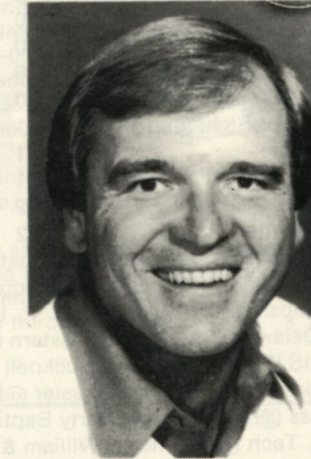

**MIKE PRICE**  
Weber State College



Wildcats  
1983 Overall  
Record:  
6-5  
1983 Big Sky  
Record:  
3-4



# 1984 NCAA 1-AA FOOTBALL STANDINGS RESULTS AND SCHEDULES

(Through September 15)

## IVY LEAGUE CONFERENCE

TEAM	OVERALL			CONFERENCE		
	W	L	T	W	L	T
Brown	0	0	0	0	0	0
Columbia	0	0	0	0	0	0
Cornell	0	0	0	0	0	0
Dartmouth	0	0	0	0	0	0
Univ. of Pennsylvania	0	0	0	0	0	0
Princeton	0	0	0	0	0	0
Yale	0	0	0	0	0	0

LAST WEEK'S RESULTS: No games scheduled

THIS WEEK'S GAMES: Yale @Brown; Harvard @Columbia;  
Dartmouth @Pennsylvania; Princeton @Cornell.

## YANKEE CONFERENCE

TEAM	OVERALL			CONFERENCE		
	W	L	T	W	L	T
Univ. New Hampshire	2	0	0	1	0	0
Boston Univ.	2	0	0	0	0	0
Rhode Island	2	1	0	0	0	0
Massachusetts	1	0	0	0	0	0
Connecticut	0	2	0	0	0	0
Maine	0	2	0	0	1	0

LAST WEEK'S RESULTS: @Boston U. 46, Morgan St. 0;

Lehigh 10, @U. Conn. 7; @Richmond 30, Maine 13;

New Hampshire 21, @Lafayette 7; @Holy Cross 19,

Rhode Island 0;

THIS WEEK'S GAMES: Boston U. @New Hampshire,

Morgan St. @Conn.; Rhode Island @Maine, Mass. @Holy Cross.

## EASTERN INDEPENDENTS

TEAM	OVERALL		
	W	L	T
Buckness	2	0	0
Lehigh	2	0	0
William and Mary	2	0	0
Holy Cross	1	0	0
Univ. of Richmond	2	1	0
Colgate	1	1	0
Northeastern	0	1	0
James Madison	1	2	0
Lafayette	0	2	0

LAST WEEK: @Army 41, Colgate 15; @Holy Cross 19,

Rhode Island 0; James Madison 38, @Morehead State 23, N.

Hampshire 21, @Lafayette 7; Lehigh 10, @U. of Conn. 7;

@Delaware St. 38, Northeastern 6; @Richmond 30, Maine 13.

THIS WEEK'S GAMES: Bucknell @Northeastern;

Colgate @Lehigh; W. Chester @Delaware;

Mass @Holy Cross; Liberty Baptist @James Madison;

VA. Tech @Richmond; William & Mary @Penn St.

## SOUTHLAND CONFERENCE

TEAM	OVERALL			CONFERENCE		
	W	L	T	W	L	T
McNeese St.	3	0	0	0	0	0
Northeast Louisiana	3	0	0	0	0	0
Arkansas State	2	1	0	0	0	0
Lamar	1	1	0	0	0	0
North. Texas St.	1	1	0	0	1	0
Louisiana Tech	1	0	0	0	0	0

## WEST REGION INDEPENDENTS

TEAM	OVERALL		
	W	L	T
Northern Iowa#	2	0	0
East. Washington	2	0	0
SW Missouri St.#	2	0	0
West Texas St.*	0	1	0
Drake Univ.*	0	1	0

#Mid-Continent Conference Member

\*Missouri Valley Conference Member

## BIG SKY CONFERENCE

TEAM	OVERALL			CONFERENCE		
	W	L	T	W	L	T
Northern Arizona	3	0	0	1	0	0
Univ. of Montana	2	0	0	0	0	0
Univ. of Idaho	1	1	0	0	0	0
Idaho St. Univ.	1	1	0	0	0	0
Montana St. Univ.	1	1	0	0	0	0
Nevada-Reno	1	1	0	0	0	0
Boise State	0	2	0	0	0	0
Weber State	1	2	0	0	1	0

LAST WEEK'S RESULTS: @Northern Arizona 42, Weber St. 21;

@Cal-Fullerton 26, Idaho 7; @Idaho St. 43, Chico St. 23;

Montana 17, @Portland St. 16; @E. Washington 21, Montana St.

16; @Nevada-Reno 61, Texas A&I 35.

THIS WEEK'S GAMES: Nevada-Reno @Boise St.\*; Montana St.

@Idaho\*; Montana @Idaho St.\*; @Northern Arizona vs Pacific;

Portland st. @Weber St.

\* Big Sky Conference Game.



## NCAA 1-AA TOP 20 TEAMS

(As of September 17, 1984)

TEAM	RECORD			POINTS
	W	L	T	
1 Furman Univ.	3	0	0	80
2 McNeese Univ.	3	0	0	73
3 Indiana St.	2	0	0	71
4 NE Louisiana	3	0	0	63
5 Holy Cross	1	0	0	56
6 Murray State	2	0	0	55
7 Boston Univ.	2	0	0	46
8 William and Mary	2	0	0	45
9 Delaware St.	2	0	0	42
10 Tennessee St.	3	0	0	41
11 Marshall Univ.	3	0	0	39
12 No. Arizona	3	0	0	38
13 Alcorn State	2	0	0	37
14 Illinois St.	2	1	0	31
15 E. Tenn. St.	2	0	0	20
15 Lehigh	2	0	0	20
17 Arkansas St.	2	1	0	18
18 SW Texas	2	0	0	16
18 Miss. Valley	2	0	0	16
20 New Hampshire	2	0	0	12

# 1984 JACK OF DIAMONDS

SEPTEMBER 15, 1984 NAU 42, Weber State 21



**JERRY DAVIS**

Wide Receiver

Outstanding Offensive Player  
6 Receptions for 106 yds. 1 TD

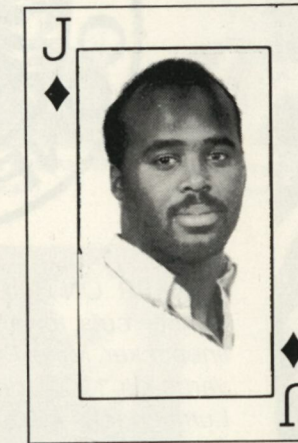

**MARVIN JACKSON**

Linebacker

Outstanding Defensive Player  
13 Tackles, 10 Unassisted

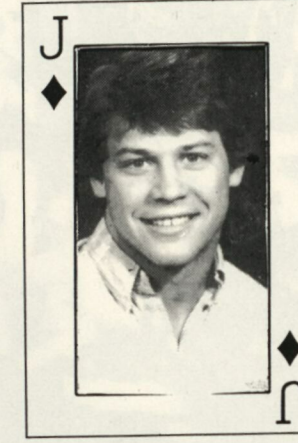

**TONY CULLEN**

Strong Safety

Big Play  
Blocked punt which led to TD

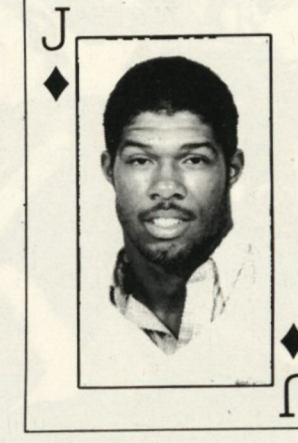

**JEFF RANDLE EL**

Linebacker

Special Teams  
Forced fumble, intercepted  
Pass for TD

## NAU'S DEFENSIVE UNIT SCORES TOO!

Through the first three football games this fall, Northern Arizona University's defensive unit has been directly responsible for 39 points and the Lumberjack defense has set up 28 more NAU points.

The big play defensively has been vital for the Lumberjacks whose 3-0 start is the best since the 1979 team opened with a 5-0 record and was ranked No. 3 nationally in the NCAA 1-AA poll.

The defensive team's feats thus far this season: Against New Mexico Highlands strong safety Tony Cullen intercepted a Cowboy pass and returned it 46 yards for a TD, cornerback Chris Scott intercepted a pass and ran it back 28 yards for a TD and defensive lineman Doug Allred picked up a safety.

Linebacker Jeff Randle El intercepted an early-game pass on the NAU five-yard line and NAU then marched 95 yards to score, taking a 7-0 lead over highlands. Cullen's interception for the TD came just 1:03 later as the game went from a scoreless tie to a 14-0 NAU lead.

Later in the first half Darin Fila kicked a 44 yard field goal giving NAU a 24-0 lead and just 1:08 later Scott's interception for a TD made it 31-0. In the second half Kris Yonker scored on a two-yard run after NAU marched 71 yards with the second half kickoff. Randle El blocked a punt and that led to a 7-yard TD run by Chris Tsosie just 1:01 later—big defensive plays can turn the tide quickly.

NAU scored a safety against Cal-Northridge to take a 12-0 lead and that was when Randle El caught the Matador punter in the end zone following a high snap on an attempted punt. In the third quarter

Randle El blocked his second punt of the season and he recovered it for a TD in the end zone.

On the opening kickoff against Weber, freshman Herb Duncan delivered a jarring tackle to Wildcat Kelvin Hodrick who fumbled on the Weber 30.

On the opening kickoff against Weber, freshman Herb Duncan delivered a jarring tackle to Wildcat Kelvin Hodrick who fumbled on the Weber 30. Five plays later NAU had a 7-0 lead as Mike Mendoza passes six yards to Jerry Davis. NAU upped it's lead to 14-0 over Weber on a 1-yard plunge by Mendoza and just 1:03 later Cullen blocked a Weber punt which defensive end David Smith recovered for a TD and all of a sudden it was 21-0!

Terry Gatewood's interception set another NAU scoring drive in motion as NAU led 28-0 following a 55-yard drive with 12:25 remaining in the first half. Randle El intercepted a late-game pass and returned it 66 yards for a TD.

NAU's defensive unit has accounted for 39 points and set up 28 more so far in three games while the opposition has managed to score 31 points.

The Lumberjack defensive unit is allowing 151.3 yards a game total offense which ranks first in the Big Sky and first nationally among NCAA 1-AA schools. In rushing defense, the 35.6 yards a game NAU is allowing is first in the Big Sky and third nationally.

## WOMEN'S ALL AMERICANS

### SOFTBALL

1982 Sandy Carter-Dropik  
(All-American pitcher)

### INDOOR TRACK

1983 Angela Chalmers  
(3rd place NCAA  
1500-meters)  
1984 Angela Chalmers  
(2nd place NCAA  
1500-meters)

### OUTDOOR TRACK

1982 Charlotte Reeves  
(3rd place All-American  
800-meters)  
1982 Monique Donithan  
(6th place All-American  
high jump)

### SOFTBALL

1981 Linda French  
(District 7 All-American)  
1982 Linda French  
(District 7 All-American)





**YONKER ON THE MOVE:** Senior fullback Kris Yonker cuts towards the middle against Weber linebacker Mike Powell (44). Yonker ran for 36 yards on 11 carries against the Wildcats in the Lumberjacks 42-21 victory last weekend. (Dave Eskridge photo).

## TABLE OF CONTENTS

All America Athletes at NAU from 1947-83 .....	67
All Big Sky Football Players from NAU, 1970-83 .....	71
All Time NAU Football Record, 1915-1983 .....	74
All Time NAU Football Scores, 1915-1983 .....	32-34
Basketball Schedules, Men/Women .....	85
Big Sky Conference Members .....	70
Big Sky Country .....	70
Big Sky Football Standings .....	72-73
Big Sky Players of the Week (NAU, 1970'83) .....	71
Booster Club Members .....	35-40
Complete Schedule/Scores of NAU's 1984 Opponents ..	44
Cross Country Schedules, Men/Women .....	86
Deans, Major Academic Areas of Study at NAU .....	59
Director of Athletics .....	14
Dome Information .....	9
Football Coaching Staff at NAU .....	14-15
Football Records (NAU Coaches, 1915-83) .....	14
General Information About NAU .....	12
Hockey Schedule .....	86
NAU Coaching Honors (All Sports) .....	69
NAU Football Schedule, 1984 .....	13
NAU Football (Year by Year vs 1984 Opponents) .....	13
NAU History .....	11
NAU Legends .....	55
NAU Football Player Profiles .....	16-22
NAU Pro players/coaches/scouts .....	66
NAU Scholar Athletes .....	72
NAU Top 10 State .....	
Leaders Career/Seasonal .....	56-57
NAU Yearly Stat Leaders, 1970-83 .....	24
Official's Signals .....	24
<b>OPPONENTS FOR 1984</b>	
NEW MEXICO HIGHLANDS (Sept. 1) .....	75
CAL STATE-NORTHRIDGE (Sept. 8) .....	76
*WEBER STATE COLLEGE (Sept. 15) .....	77
UNIVERSITY OF PACIFIC (Sept. 22) .....	78
*@University of Nevada-Reno (Sept. 29) .....	79
*@University of Montana (Oct. 6) .....	80
*BOISE STATE UNIVERSITY (Oct. 13) .....	81
*IDAHO STATE UNIVERSITY (Oct. 20) .....	82
UNIVERSITY OF MANITOBA (Oct. 27) .....	83

*@University of Idaho (Nov. 30) .....	84
*@Montana State University (Nov. 10) .....	85
*Big Sky Conference Games	
Other Head Coaches and Staff .....	61
President Hughes .....	10
Recap of 1983 Season .....	64-65
Records (Individual and Team) .....	25-27,30
Regent Members .....	9
Statistics (NAU's final, 1983) .....	30-31
Vice Presidents of NAU .....	29
Volleyball Schedule .....	86
Wrestling Schedule .....	86
Yost Award Winner (1946-83) .....	55

## NEW THIS WEEK

Big Sky—This Week .....	4-5
Composite Opponent Schedule/Scores .....	44
Golden Eagle Scholar Athlete (Lisa Dunning) .....	52
Jack of Diamonds .....	27
NAU Hall of Fame Inductees .....	87
NAU Athletics Give Prize .....	87
NAU Defense Leads Squad .....	27
NAU Football Action vs. Weber .....	88, 89, 90
Next Week's Opponent (Nevada-Reno) .....	42
Rosters (NAU, Pacific) .....	49
Starting Line-Ups .....	46-47
Tonight's Game (Neil O. Nelson) .....	43
This Is Pacific .....	50-51
COVER PHOTO: Front Row: Pete Barela, James Gee, Doug Allred.	
Middle Row: Greg Roskopf, Glen Hastings, George Crouch, A.J. Castaneda. Back Row: Tom Gibson, Harry Kaminski, coach Gordon Shaw, Doug Smith.	

## THE "JACKHAMMERS"

EDITOR: Wylie Smith (NAU Sports Information Director, 602-523-4001)  
 EDITORIAL ASSOCIATES: Blair Swain, Doug Allan, Paul Allan, Laura Steege, Rich Stern  
 PHOTOGRAPHY: Wylie Smith, Dave Eskridge, Mike Slinker, Paula Gussio  
 LOCAL ADVERTISING: Wylie Smith, Doug Allan  
 NATIONAL ADVERTISING: Spencer Marketing  
 370 Lexington Avenue  
 New York, New York 10017

## ARIZONA BOARD OF REGENT MEMBERS



GOV. BRUCE BABBITT  
Phoenix (Ex-Officio)



MRS. EDITH AUSLANDER  
Tucson



MRS. ESTHER CAPIN  
Nogales (Asst. Secretary)

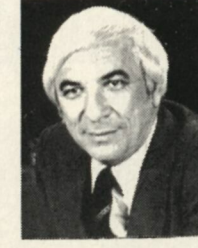

MR. HERMAN CHANEN  
Phoenix



MR. A.J. PFISTER  
Phoenix (Secretary)



MR. DONALD PITT  
Tucson (President Elect)



MR. WILLIAM P. REILLY  
Phoenix



MR. DONALD G. SHROPSHIRE  
Tucson (Treasurer)



MR. TIO TACHIAS  
Flagstaff (President)



MRS. CAROLYN WARNER  
Superintendent of Public  
Instruction - Phoenix (Ex-Officio)



DR. PAUL JULIEN  
Tucson (Student Regent)  
Assistant Treasurer

## NORTHERN ARIZONA UNIVERSITY DOME INFORMATION

**TICKETS:** NAU's athletic ticket office is located on the west side of the NAU Dome on the South end of the main athletic offices. Tickets are on sale from 8 a.m. to 5 p.m. weekdays and the ticket office (east side of the Dome) will open 1 hour before all home games. **PHONE:** (602) 523-2609. **BOOSTER CLUB:** (602) 523-5353.

**LOST AND FOUND:** Articles lost or found may be turned in, or inquired about in the NAU Police Department sub station on the southeast corner of the NAU Dome. After game, call NAU Police at 523-3611.

**PUBLIC ADDRESS:** Emergency messages announced only.

**PUBLIC PAY TELEPHONES:** Four public pay telephones are located on each side of the NAU Dome at Mid-Concourse level. Pay phones in Arizona require 25 cents per local call.

**PARKING:** Parking lots immediately south of the NAU Dome are reserved for Booster Club members only. Current decal must be displayed in lower left hand corner of windshield by members.

**RESTROOMS WOMEN:** Restrooms for women are located on each side of the Dome at Mid-Concourse level.

**RESTROOMS MEN:** Restrooms for men are located on each side of the Dome at Mid-Concourse level.

**FIRST AID:** A first aid station is located near the center of the concourse on the **EAST SIDE**, across from the restroom area. **FIRST AID AT DOME:** 523-3949

**NAU POLICE DEPARTMENT:** The NAU Police Department as a sub station located on the southeast corner of the NAU Dome on the Concourse level to permit fans to report accidents, crimes, lost children. Also lost and found articles may be reported there. Information and directions also may be secured.

**SMOKING:** East and West Concourse only. No smoking inside arena area.

**NAU POLICE AT DOME:** 523-2441. **NAU POLICE NUMBER:** 523-3611.

# NCAAAction!





Dr. and Mrs. Eugene M. (Caroline) Hughes



THE HUGHES FAMILY: Left, Stephanie Hughes, Greg E. Hughes, Gary Cruze, Deborah K. Hughes holding Son Aaron G., Lisa A. Hughes and Melissa A. Cruze.

## PRESIDENT EUGENE M. HUGHES

Maintaining excellence in academic programs and service functions of the University and increasing the opportunities for faculty research and creative endeavors while continuing to respect the integrity and individuality of the student is the primary objective of Dr. Eugene M. Hughes, President of Northern Arizona University.

Dr. Hughes was named to the Presidency on July 1, 1979. He came to NAU in 1970 as Dean of the College of Arts and Sciences, was promoted to Provost of University Arts and Sciences in 1971 and served as Academic Vice President from 1972 to 1979. His performance in these responsible administrative positions helped NAU grow into the respected institution of higher education that it is today.

Continuously active in educational, civic and religious activities and organizations at national, regional, and local levels, he has served his community as a member of the Board of Directors of the Flagstaff Festival of the Arts, the Board of Directors of the Flagstaff Chamber of Commerce, the Board of Trustees of the Museum of Northern Arizona and as President of the Flagstaff East

Rotary Club. He presently serves on the Advisory Board of Directors of the United Bank of Arizona; the Executive Board, Grand Canyon Council of the Boy Scouts of America; and the Arizona Elks Association Youth Activities Committee.

In the area of education, Dr. Hughes is a member of the Arizona State Board of Education; the Arizona Commission for Postsecondary Education; the Governor's Committee for Quality Education; the Board of Directors of the American Association of State Colleges and Universities; and the NCAA Presidents' Commission.

Both Dr. Hughes and his wife, the former Caroline Hartwig, graduated from Nebraska Western College and Chadron State College. He received the M.S. degree from Kansas State University and the Ph.D. in mathematics from George Peabody College of Vanderbilt University in 1968. She received the M.A. degree in education from Northern Arizona University in 1979 and is presently an elementary teacher at Sechrist School in Flagstaff. The Hughes have three children, Debbie (Mrs. Gary Cruze), Greg, and Lisa and three grandchildren, Melissa Ann and Aaron Griffith Cruze and Stephanie Hope Hughes.

## NORTHERN ARIZONA UNIVERSITY

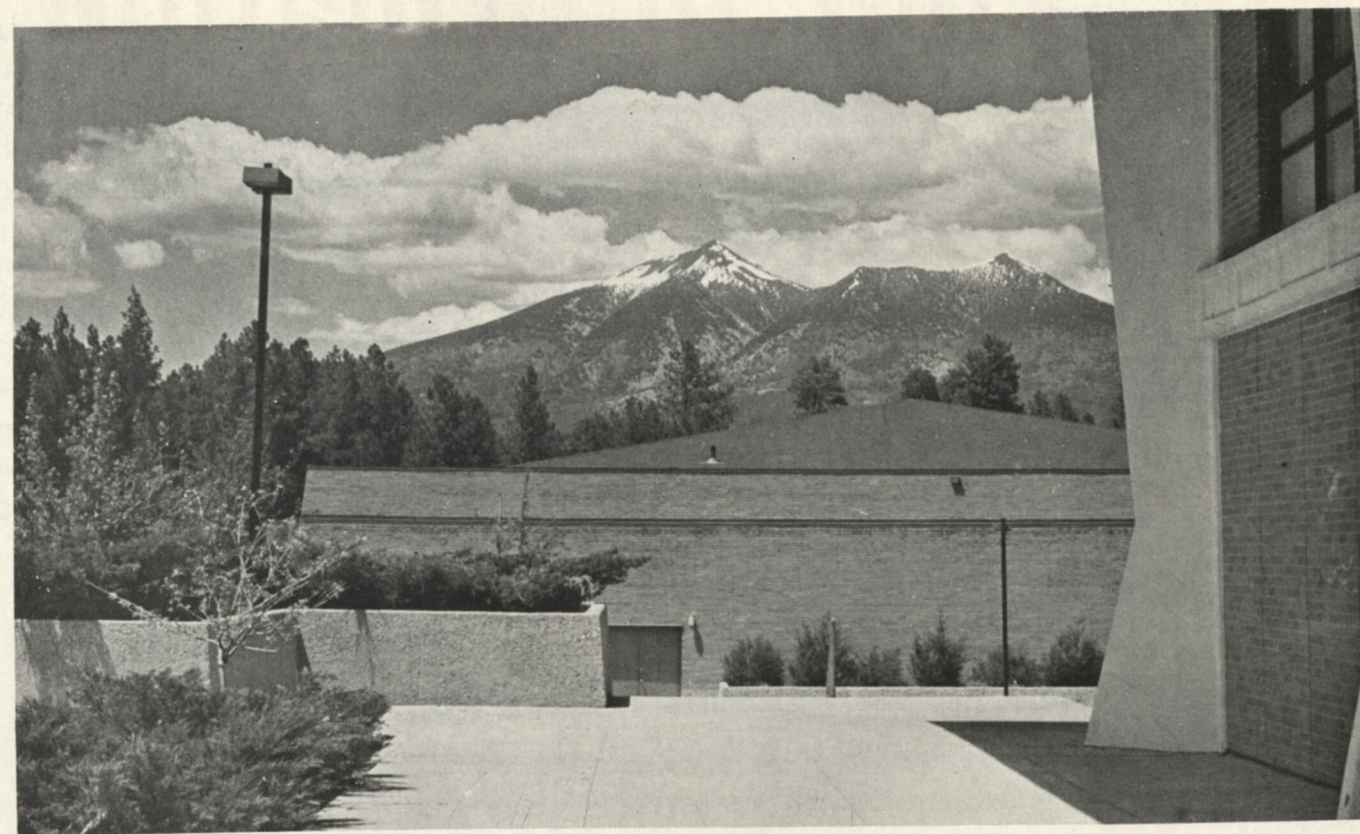

BIG SKY COUNTRY — At the foot of the 12,600-foot San Francisco Peaks lies Flagstaff and the NAU Campus.

A close personal interest in the development in each student as an individual has long been the trademark of Northern Arizona University.

This fall more than 11,600 students will enroll at NAU and each will receive guidance in developing a solid foundation early in their collegiate careers so they can work toward reaching optimum levels in today's complex world as responsible, contributing adults. NAU's reputation for excellence has become known locally, regionally and nationally as the nation's map is dotted with those holding degrees from NAU.

Despite its steady yearly growth, NAU has not lost sight of helping each student work steadily toward their goals. From the administration, faculty and staff has come a positive learning atmosphere, conducive to students having the opportunity of reaching their goals with pride and dignity.

Undergraduate students at NAU this fall will be working on degrees in some 200 areas while more than 50 areas await those in pursuit of advanced degrees ranging from the master's degree program through the doctorate.

NAU's academic programs are housed in ten colleges and professional schools—including the Colleges of Arts and Sciences, Business Administration, Creative Arts and Communication, Center for Excellence in Education, Engineering and Technology, Social and Behavioral Sciences and the Graduate College plus Schools of Applied Science, Forestry and Health Professions.

Nearly 70 percent of NAU's faculty hold the earned

doctorate.

Since opening its doors in 1889, some 13 years before Arizona became the nation's 48th state on Valentine's Day, 1912, NAU has progressed through five name changes—starting with "Northern Arizona Normal School" back in the Arizona Territory days.

The second name was Northern Arizona State Teacher's College and that change came in 1925. In 1929, it was changed to Arizona State Teacher's College in Flagstaff and in 1945, Arizona State College at Flagstaff. University status was gained May 1, 1966, as Northern Arizona University.

NAU is located in the heartland of some of the world's most spectacular scenery as the famed Grand Canyon lies just 75 miles to the north while the world's largest stand of Ponderosa Pine circles the Flagstaff area. The area is steeped with western folklore as well as American Indian history and culture.

Flagstaff is a highly developed scientific community with the presence of world renowned Lowell Observatory where Pluto, the ninth planet in our Galaxy was discovered in 1930. Pluto's single moon was discovered in 1978 at the US Naval Observatory in Flagstaff. The US Geological Survey in Flagstaff mapped the back side of the moon following early Apollo flights. All US astronauts who visited the moon received part of their training in the Flagstaff area.

As legend has it, Flagstaff received its name when Westward bound pioneers skinned a tall Ponderosa Pine to use it as a "flaff staff" to celebrate the nation's 100th birthday on July 4, 1876.



# For Your Information

SCHOOL: Northern Arizona University  
LOCATION: Flagstaff, Arizona 86011  
ATHLETIC ADDRESS: Box 15,400 NAU  
ESTIMATED FALL ENROLLMENT: 11,600  
COLORS: Blue and Gold  
NICKNAME: Lumberjacks  
STADIUM: Skydome  
CAPACITY: 15,300 BUILT: 1977  
ATHLETIC DIRECTOR: (602) 523-4001  
Gary Walker, Arizona State, 1963, NAU, 1984  
MEN'S FACULTY ATHLETIC REP: (602) 523-2981  
Dr. Sam McClanahan, S.E. Missouri, 1953, NAU 1967  
WOMEN'S FACULTY ATHLETIC REP: (602) 779-2527  
Dr. Arnie Steffensen, N. Colorado, 1964, NAU 1968  
ASSOCIATE ATHLETIC DIRECTOR: (602) 523-4001  
Dave Brown, New Mexico St. 1963, NAU, 1983  
ASSISTANT ATHLETIC DIRECTOR: (602) 523-4001  
Dr. Tom Colonnese, N. Iowa, 1973, NAU, 1981

HUMAN GROWTH CONSULTANT: (602) 523-4001  
Dr. Gilbert Wren, Willamette, 1926, NAU 1984  
COMMUNITY OUTREACH: (602) 523-4001  
Dominic M. Dominice, Brockport U., NAU 1984  
DIRECTOR OF MARKETING & PROMO: (602) 523-4001  
Andy McClure, NAU, 1983, NAU, 1984  
ATHLETIC BUSINESS MANAGER: (602) 523-5353  
Helen Tackett, NAU 1969  
ATHLETIC TICKET MANAGER: (602) 523-2609  
Mary Fancher, NAU, 1978, NAU 1978  
SPORTS INFORMATION DIRECTOR: (602) 523-4001  
Wyllie Smith, N. Colorado, 1966, NAU 1966  
ASSISTANT SPORTS INFORMATION: (602) 523-4001  
Paul Allan, West Texas 1982, NAU 1983  
WOMEN'S SPORTS INFORMATION: (602) 523-4001  
Laura Steege, NAU 1984, NAU 1983  
HEAD TRAINER: (602) 523-4151  
Mike Nesbitt, Idaho State, 1968, NAU 1970

TEAM PHYSICIAN: (602) 526-0223  
Dr. George Hershey  
ASSISTANT TRAINER: (602) 523-4151  
Patty Curtiss, New Mexico, 1982, NAU 1984  
ASSISTANT TRAINER: (602) 523-4151  
George Goodridge, Bowling Green, 1981, NAU 1981  
EQUIPMENT MANAGER: (602) 523-4151  
Frank Cisneros, ASU, NAU 1978

**OTHER NAU MEN'S HEAD COACHES**  
BASKETBALL: (602) 523-5353  
Jay Arnote, Arizona St., 1971, NAU 1983  
ICE HOCKEY: (602) 523-5353  
John Mason, St. Lawrence, 1963, NAU 1984  
CROSS COUNTRY/TRACK & FIELD: (602) 523-5353  
Ron Mann, NAU, 1972, NAU 1980  
TENNIS: (602) 282-1981  
Bill Landin, Northwestern, 1951, NAU 1980  
WRESTLING: (602) 523-3411  
Lanny Westbrook, NAU 1962, NAU 1978

**WOMEN'S HEAD COACHES**  
BASKETBALL: (602) 523-4001  
Dave Brown, New Mexico St., 1963, NAU 1983  
CROSS COUNTRY/TRACK AND FIELD: (602) 523-5353  
Ron Mann, NAU, 1972, NAU 1980  
SOFTBALL: (602) 523-5353  
SWIMMING: (602) 523-5353  
Pam Rogers, Arizona State, 1981, NAU 1983  
TENNIS: (602) 282-1981  
Bill Landin, Northwestern, 1951, NAU 1980  
VOLLEYBALL: (602) 523-5353  
Jan White Corley

**BIG SKY CONFERENCE OFFICE**  
Ron Stephenson, Commissioner  
Arnie Sgalio, Information Director  
P.O. Box 1736, Boise, Idaho (83701)

## NAU FOOTBALL STAFF

HEAD COACH: (602) 523-5353  
Joe Harper, UCLA, 1959, NAU 1982  
ASSISTANT COACHES:  
Andy Brennan, Offensive Line  
South, California, 1958, NAU 1982  
Bill Cockerham, Running Backs  
Cal Poly SLO, 1977, NAU 1980  
Joe Davis, Quarterbacks  
San Diego St., 1977, NAU 1983  
Bobbie Lane, Linebackers  
Baylor, 1963, NAU 1982  
Larry Kentera, Recruiting Director  
Arizona State Univ. 1951; NAU 1984

Gordon Shaw, Defensive Line  
Cal Poly SLO, 1977, NAU 1982  
Hal Morgan, Offensive Line  
NAU, 1982, NAU 1982  
Ed Goble, Receivers  
Wyoming, 1981, NAU 1984  
Joe Kersting, Defensive Backs  
NAU 1978, NAU 1984  
Ruben Rea, Defensive Backs  
NAU 1984, NAU 1984  
Brad Rowland, Defensive Line  
NAU, 1984, NAU 1984

First American, a new address for some old friends. We've moved our downtown location, but our way of doing business remains the same. Professional, dependable service. . . at First American, some things never change.

**First American**  
**Title Insurance Company**

432 North Aggasiz Street, Flagstaff, Arizona 86001 • 779-5171

2705 N. 4th Street, Flagstaff, Arizona 86001 • 774-7101

715 E. 8th Avenue, Page, Arizona 86040 • 645-8841

NAU BOOSTER CLUB MEMBER

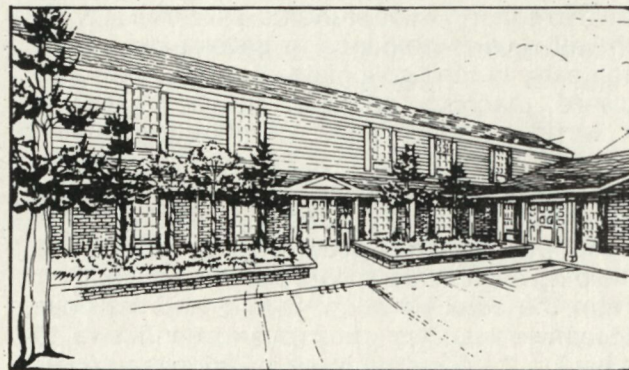

## 1984 NAU FOOTBALL SCHEDULE

DATE	OPPONENT	TIME
SEPTEMBER 1	NEW MEXICO HIGHLANDS (at Window Rock, AZ)	2:00 PM
SEPTEMBER 8	CAL STATE-NORTHRIDGE (Credit Union/Youth Night)	6:30 PM
*SEPTEMBER 15	WEBER STATE COLLEGE (Hall of Fame Night)	6:30 PM
SEPTEMBER 22	UNIVERSITY OF THE PACIFIC (Outstanding High School Senior Night)	6:30 PM
*September 29	At University of Nevada-Reno	1:00 PM
*October 6	At University of Montana	1:30 PM
*OCTOBER 13	BOISE STATE UNIVERSITY (Mom & Dad's Day)	6:30 PM
*OCTOBER 20	IDAHO STATE UNIVERSITY (Homecoming)	6:30 PM
OCTOBER 27	UNIVERSITY OF MANITOBA, CANADA	12:30 PM
*November 3	At University of Idaho	7:00 PM
*November 10	At Montana State University	1:30 PM
*Big Sky Conference Games		

Times Listed Are Arizona Kickoff Times

## 1984 OPPONENTS - PAST RESULTS

### NEW MEXICO HIGHLANDS (13-4-2)

Sept. 1 \*Window Rock, Az. 2:00 p.m. MDT

1972: @New Mexico Highlands 26, NAU 35  
1971: @NAU 27, NM Highlands (forfeit) 34  
1970: @New Mexico Highlands 47, NAU 7  
1963: @New Mexico Highlands 0, NAU 49  
1962: @NAU 17, New Mexico Highlands 0  
1961: @New Mexico Highlands 41, NAU 20  
1960: @NAU 7, New Mexico Highlands 7  
1959: @New Mexico Highlands 7, NAU 13  
1958: @NAU 20, New Mexico Highlands 0  
1957: @New Mexico Highlands 7, NAU 13  
1956: @NAU 28, New Mexico Highlands 13  
1955: @New Mexico Highlands 41, NAU 20  
1954: @NAU 13, New Mexico Highlands 27  
1953: @New Mexico Highlands 8, NAU 12  
1952: @NAU 13, New Mexico Highlands 7  
1951: @NAU 6, New Mexico Highlands 13  
1950: @NAU 26, New Mexico Highlands 19  
1941: @NAU 34, New Mexico Highlands 0  
1937: @New Mexico Highlands 7, NAU 61

### CALIFORNIA STATE-NORTHRIDGE

Sept. 8 \*Walkup Skydome 6:30 p.m. Credit Union/Youth Night

1973: @NAU 77, Cal-Northridge 17  
1972: @Cal-Northridge 14, NAU 15  
1971: @NAU 48, Cal-Northridge 0  
1968: @NAU 20, Cal-Northridge 21

### WEBER STATE COLLEGE (8-12-0)

\*Sept. 15 \*Walkup Skydome 6:30 pm. MDT

\*1983: @Weber State 26, NAU 13  
\*1982: NAU 35, Weber State 28  
\*1981: @Weber State 24, NAU 23 (ot)  
\*1980: @NAU 32, Weber State 7  
\*1979: @Weber State 34, NAU 10  
\*1978: @NAU 10, Weber State 0  
\*1977: @Weber State 10, NAU 36  
\*1976: @NAU 30, Weber State 18  
\*1975: @Weber State 19, NAU 8  
\*1974: @NAU 21, Weber State 20  
\*1973: @Weber State 25, NAU 13  
\*1972: @NAU 7, Weber State 28  
\*1971: @Weber State 23, NAU 7  
\*1970: @NAU 7, Weber State 38  
1969: @Weber State 19, NAU 21  
1968: @NAU 14, Weber State 21  
1967: @Weber State 29, NAU 28  
1966: @NAU 14, Weber State 32  
1965: @Weber State 21, NAU 14  
1964: @NAU 41, Weber State 6  
\*Big Sky Games

### UNIVERSITY OF PACIFIC (0-1-0)

Sept. 22 \*Walkup Skydome 6:30 p.m. MDT Outstanding High School Senior Night

1983: @Univ. of Pacific 28, NAU 14

### UNIVERSITY OF NEVADA RENO (3-6-1)

\*Sept. 29 \*Reno, Nevada 1:00 p.m. PDT

\*1983: @NAU 41, Nevada-Reno 38  
\*1982: @Nevada-Reno 24, NAU 12  
\*1981: @NAU 17, Nevada-Reno 34  
\*1980: @Nevada-Reno 21, NAU 0  
\*1979: @NAU 7, Nevada-Reno 31 (TV)  
†1957: NAU 26, Nevada-Reno 20  
1947: @Nevada Reno 50, NAU 0  
1944: @Nevada-Reno 25, NAU 6  
1939: @NAU 9, Nevada-Reno 7  
1938: @Nevada-Reno 12, NAU 12  
\*Big Sky Games  
†Game played in Las Vegas

### UNIVERSITY OF MONTANA (7-10-0)

\*Oct. 6 \*Missoula, Montana 1:30 p.m. MDT

\*1983: @NAU 17, Montana 21  
\*1982: @Montana 36, NAU 35  
\*1981: @NAU 23, Montana 29  
\*1980: @Montana 31, NAU 21  
\*1979: @NAU 26, Montana 13  
\*1978: @Montana 6, NAU 21  
\*1977: @NAU 25, Montana 24#  
\*1976: @Montana 21, NAU 23  
\*1975: @NAU 22, Montana 28  
\*1974: @Montana 27, NAU 0  
\*1973: @NAU 14, Montana 10  
\*1972: @Montana 40, NAU 17  
\*1971: No Game  
\*1970: @NAU 0, Montana 20†  
1969: @Montana 52, NAU 7  
1968: @NAU 18, Montana 0  
1967: @Montana 10, NAU 7  
1966: @NAU 34, Montana 8  
\*Big Sky Games  
#First game in Skydome  
†First NAU Game in Skydome

### BOISE STATE UNIVERSITY (3-10-0)

\*Oct. 13 \*Walkup Skydome 6:30 p.m. MDT Homecoming

\*1983: @Boise State 28, NAU 3  
\*1982: @NAU 30, Boise State 14  
\*1981: @Boise State 34, NAU 20  
\*1980: @NAU 18, Boise State 20  
\*1979: @Boise State 44, NAU 7  
\*1978: @NAU 31, Boise State 30  
\*1977: @Boise State 27, NAU 13  
\*1976: @NAU 42, Boise State 7  
\*1975: @Boise State 48, NAU 0  
\*1974: @NAU 13, Boise State 45  
\*1973: @Boise State 21, NAU 6  
\*1972: @NAU 12, Boise State 39  
\*1971: @Boise State 22, NAU 17  
\*Big Sky Games

### IDAHO STATE UNIVERSITY (12-8-1)

\*Oct. 20 \*Walkup Skydome 6:30 p.m. MDT Mom and Dad's Day

\*1983: @Idaho State 42, NAU 24  
\*1982: @NAU 18, Idaho State 16  
\*1981: @Idaho State 31, NAU 6  
\*1980: @NAU 38, Idaho State 3 (TV)  
\*1979: @Idaho State 3, NAU 6  
\*1978: @NAU 34, Idaho State 14 (TV)  
\*1977: @Idaho State 7, NAU 28  
\*1976: @NAU 34, Idaho State 7  
\*1975: @Idaho State 17, NAU 7  
\*1974: @NAU 20, Idaho State 15  
\*1973: @Idaho State 7, NAU 36  
1966: @Idaho State 13, NAU 14  
1965: @NAU 0, Idaho State 0†  
1964: @Idaho State 21, NAU 28  
1963: @NAU 2, Idaho State 13  
1962: @Idaho State 26, NAU 35  
1961: @NAU 0, Idaho State 27  
1960: @Idaho State 30, NAU 10  
1959: @NAU 16, Idaho State 7  
1954: @Idaho State 46, NAU 7  
1953: @NAU 20, Idaho State 34  
\*Big Sky Games  
†Last tie game for NAU

### UNIVERSITY OF MANITOBA (0-0-0)

Oct. 27 \*

First Game of Series

### UNIVERSITY OF IDAHO (3-5-0)

\*Nov. 3 \*Moscow, Idaho 7:00 p.m. MDT

\*1983: @NAU 10, Idaho 40  
\*1982: @Idaho 55, NAU 37  
\*1981: @NAU 24, Idaho 3  
\*1980: @Idaho 14, NAU 7  
\*1979: @NAU 29, Idaho 18  
\*1978: @Idaho 29, NAU 34  
\*1977: No Game  
\*1976: @Idaho 31, NAU 14  
\*1975: @NAU 12, Idaho 22  
\*Big Sky Games

### MONTANA STATE UNIVERSITY (7-11-0)

\*Nov. 10 \*Bozeman, MT 1:30 p.m. MDT

\*1983: @NAU 33, Montana State 16  
\*1982: @Montana State 32, NAU 19  
\*1981: @NAU 20, Montana State 14  
\*1980: @Montana State 24, NAU 27  
\*1979: @NAU 17, Montana State 10  
\*1978: @Montana State 22, NAU 43  
\*1977: @NAU 28, Montana State 21  
\*1976: @Montana State 33, NAU 0  
\*1975: @NAU 17, Montana State 31  
\*1974: @Montana State 44, NAU 21  
\*1973: @NAU 0, Montana State 45  
\*1972: @Montana State 23, NAU 9  
\*1971: @NAU 25, Montana State 16†  
\*1970: @Montana State 28, NAU 8  
1969: @NAU 35, Montana State 0  
1968: @Montana State 20, NAU 15  
1963: @NAU 7, Montana State 28  
1962: @Montana State 27, NAU 6  
\*Big Sky Games  
†First Big Sky win for NAU



## NAU ATHLETIC DIRECTOR GARY WALKER

Gary Walker is in his first year as athletic director at Northern Arizona University following a highly successful 25 year stint as a Phoenix Area Businessman.

Walker, a 1963 graduate of Arizona State University, has been involved in athletics for a number of years, including serving as general manager and part owner of the World Team Tennis Phoenix Racquets.

Through the years Walker has served as a representative for several prominent athletes. At NAU, a prime objective of his is to make sure all athletes are progressively working toward their degree programs.

We want all of our athletes to get their degree. What they choose as a major is their business. Once they have made that decision, we want to give them every opportunity to complete their program.

Walker and his wife, Lynn, are the parents of three children.



## NAU HEAD FOOTBALL COACH

Success is one thing that has been a part of Joe Harper's coaching background. Over the past 16 seasons he has been a head coach, he has produced 13 winning seasons, a national championship team and he enters the 1984 season ranked 20th among the more than 90 active coaches nationally in winning percentage, as he has an admirable 104-57-3 (.643) mark.

Discipline, hard work, conditioning and a team style of play have been Harper trademarks. Harper and his staff had a major rebuilding job when they came to NAU in January of 1982 and their work is showing strong promises of starting to bear out positive results.

Lack of depth and youth have hampered NAU the past two seasons, however, the Lumberjacks have proven they are capable of taking on high powered teams and posting positive results. Last fall NAU handed Big Sky champ Nevada-Reno its lone Big Sky setback of the season—41-38—and two years ago NAU thumped Big Sky pre-season pick Boise, 30-14. The Lumberjacks also gave strong accountings of themselves to Division I teams on the road—Fresno State, New Mexico State and Cal State-Fullerton, before losing.

NAU returns 37 lettermen and among that list are 17 starters. The Lumberjack program also has 25 redshirts, most of whom are freshmen, so depth and familiarity with Harper's style of football is starting to materialize. Harper's 1980 Cal Poly-San Luis Obispo team won the NCAA Division II title. In 13 years as head coach at Cal Poly-SLO, Harper's teams compiled a 86-43-3 record. Harper and his wife, Jean, are the parents of two sons, Brad, 25 and Dan 24, and a 16-year-old daughter, Kerri Jean.

## NAU FOOTBALL COACHES RECORDS

COACH	YRS	RANGE	W	L	T	COACH	YRS	RANGE	W	L	T
Joe Harper	2	1982	8	14	0	T.D. Jessuppe	1	1925	1	3	1
Dwain Painter	3	1979-81	16	17	0	W.E. Rogers	1	1924	4	4	0
Joe Salem	4	1975-78	26	18	0	R.G. Stevenson	1	1923	6	1	0
Ed Peasley	4	1971-74	15	25	0	R.H. Drake	2	1921-22	4	8	0
John Symank	2	1969-70	9	11	0	J.P. McVey & Lacey Eastburn	1	1920	3	2	0
Andy MacDonald	4	1965-68	22	17	1	Lt. Lawver	1	1919	1	1	0
Max Spillsbury	9	1956-64	59	24	5	R.A. Fuller	1	1918	1	0	0
Earl "Jiggs" Instley	2	1954-55	3	15	0	Clarence D. Thorpe	3	1915-17	9	5	0
John Pederson	3	1951-53	8	16	0						
Ben Reiges	1	1950	2	6	0						
Emil Ladyko	1	1949	1	6	1						
Nick Ragus	2	1947-48	5	12	0						
Frank Brickey	4	1943-46	10	8	2						
Maurice Moulder	3	1940-42	6	16	0						
Garrett Arbelbide	4	1936-39	11	21	3						
Mark McIntosh	3	1933-35	9	9	4						
Rudy Lavik	5	1928-32	22	9	3						
E.H. "Swede" Lynch	2	1926-27	11	3	2						

### CONFERENCE

CONFERENCE	YEARS
Big Sky	1970 - Present
Frontier	1955-1961
New Mexico	1953-1955
Border	1931-1952

TOTALS 263 267 19

## NAU FOOTBALL ASSISTANT COACHES



ANDY BRENNAN

ANDY BRENNAN coaches the toughest spot in football—the offensive line. No one knows you're on the field unless you hold or jump off sides and developing technique takes time because young players at this spot need more time than at other positions. Brennan is in his third year at NAU and he spent the previous 13 years tutoring offensive linemen at Cal Poly SLO.

Through the years several of Brennan's players have gone on to earn post-season honors and some have signed professional contracts. Doug Gandy, a senior on this year's NAU team was an All Big Sky performer in 1982. Brennan received his bachelor and master degrees from USU in 1958 and 1961 respectively. He and his wife, Anne, are the parents of two daughters, Maureen 22 and Kathy 19 and a 21-year old son, Sean.



BILL COCKERHAM

BILL COCKERHAM is in his second season of coaching the running backs at NAU. His first year at NAU, 1982, he coached the wide receivers. He is a graduate of Cal Poly San Luis Obispo where he was a two-year starter at defensive back in 1976-77. He was a graduate assistant and head junior varsity coach at Cal Poly SLO from 1978-80. In 1980 he was an assistant coach at Salinas High School in Calif. As a player, he was a two-year starter at Monterey Peninsula JC. He is now a graduate student at NAU. He and his wife, Diana, are the parents of a seven-year old son, Billy.



GORDON SHAW

GORDON SHAW is in his eighth year as a college coach and sixth as a defensive line coach. He has coached the NAU defensive line the past three seasons. He started at center for four years at Cal Poly SLO from 1973-76 and his brother Rod, was the starting center for the next four years, 1977-80 and both wore No. 64 which caused some double takes by opposing coaches. He coached for four years at Cal Poly SLO, 1977-78 and again in 1980-81 after spending the 1979 season at Cal State-Northridge. He is presently pursuing his master's degree at NAU. He and his wife, the former Debra DePuy, are the parents of an infant.



RUBEN REA

RUBEN REA is in his first year as a member of the NAU football coaching staff. Is completing his degree in physical education. Was All Conference at Wickenburg High as a defensive back and quarterback. Had 11 interceptions as a senior. He and his wife, the former Julie Swanson are the parents of two sons, Adrian, 3; and Ethan, 1.



ED GOBLE

ED GOBLE is in his first year at NAU and will coach the receivers. Is a 1981 graduate of the University of Wyoming and worked as an accountant after graduating. Played quarterback and wide receiver at Wyoming. Was an All State performer at Worland High in Wyoming. Is married to the former Heather Haselwood.



JOE DAVIS

JOE DAVIS has developed a fast reputation of tutoring some of the finest quarterbacks to have ever played in the Big Sky Conference, one of which is NAU senior Mike Mendoza whose 217 completions and 2,546 yards passing last fall rank him as the top returning quarterback in the Big Sky area. Before coming to NAU he coached Mike Machurek and Paul Peterson while they were at San Diego City College and both signed NFL contracts after playing at Idaho State. Davis played quarterback at San Diego State under Don Coryell and in 1976 he was twice named ABC-TV's player of the game. He also coached two years at Edison High in Fresno. At NAU he also coaches the punters. He and his wife, Andrea, are the parents of two boys, Brett, 4; A.J. nine months and a three-year old daughter, Celeste.



HAROLD MORGAN

HAROLD MORGAN is assisting with the offensive line for the second year at NAU. Overall, he is in his third year as a Lumberjack assistant as he helped coach the defensive line in 1982. He has also helped coach at Coconino High in Flagstaff and Gunderson High in California. As a player, Morgan earned All Conference honors at West Valley Junior College in Saratoga, Calif. He earned his bachelor's degree from NAU in 1983 and is presently working on his master's degree at NAU.



BOBBIE LANE

BOBBIE LANE has coached linebackers with a great deal of success over the past 14 years. He is in his third year at NAU after coaching the previous 12 at Cal Poly SLO. He has also coached at San Diego State, the University of California-San Diego, and at Yakima JC in Washington. He played at Cerritos, Calif., JC for two years where his team played in the Junior Rose Bowl and he later played in the AFC title games with the San Diego Chargers. He was an All Southwest Conference linebacker at Baylor University.

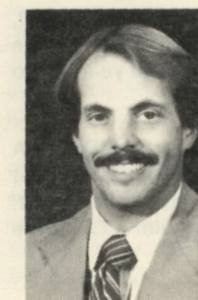

JOE KERSTING

JOE KERSTING is returning to NAU to coach the defensive backs, a position he played for the Lumberjacks from 1975-78. He was a member of NAU's 1977 team which played in the NCAA Division II playoffs. Coached at Cascia Hall High in 1978 after graduating from NAU. Coached at NAU from 1979-80 as a student assistant and coached at Glendale CC from 1981-83. Earned master's degree at NAU in 1981.

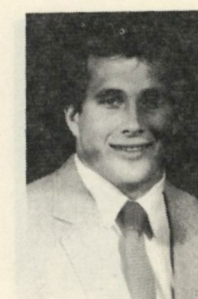

BRAD ROWLAND

BRAD ROWLAND enters his first season as member of the coaching staff at NAU. Played defensive end at NAU in 1982 and was a pre-season All America pick for 1983 only to have a pre-season injury halt his career. Signed with Dallas Cowboys but knee injury was still a problem. Had 83 tackles as a junior in 1982.



# 1984 NORTHERN ARIZONA UNIVERSITY FOOTBALL PLAYER SKETCHES

## OFFENSE:



ROBERT BARNES



JIM BEAR



DARREN BENNETT



DAVID CORREA



HERB DUNCAN



JOHN FOSS

(61) **ROBERT BARNES, 6-4, 200, FR, OL, GLENDALE, ARIZONA**—Was a redshirt last season and spent the year learning the NAU system. Member of FCA at NAU. Won the "Iron Man" award at Glendale High his senior year for his endurance on both offense and defense. Also participated in track as a prep. Father, John, was an NCAA champ in the 880 while at Occidental in the early 50's.

(77) **JIM BEAR, 6-5, 220, SO, OL, PHOENIX, ARIZONA**—Earned a letter as a freshman at NAU. An outstanding blocker who played tight end at Moon Valley High, catching 37 passes for 707 yards and 10 TD's as a senior. Was redshirted during the 1982 season at NAU to learn the tackle spot. Also participated as a heavyweight wrestler and hurdler in track during prep days.

(10) **DARREN BENNETT, 6-4, 200, FR, QB, SANTA ROSA, CALIFORNIA**—Was redshirted last season and spent the year learning the NAU system. As a senior at Montgomery High he recorded, 1730 yards on 139 of 242 passing attempts good for 14 TD's. Was All Conference, All County and All North Bay selections. Also played basketball. Was an honor roll student all three years in high school.

(17) **PETER BUKOWSKI, 6-0, 170, FR, WR, SOUTH BEND, INDIANA**—Played at Marion High in Mishawaka, Indiana where he lettered four years in football and was team captain two years. Also participated in track and field.

(54) **STEVE CAPARELLA, 5-10, 228, SR, OL, PHOENIX, ARIZONA**—A two-time letterman at NAU. Has started at center for the Jacks the last two seasons. Was team most valuable player while prepping at St. Marys High in Phoenix. Played two years at Scottsdale, C.C. before coming to NAU.



STEVE CAPARELLA

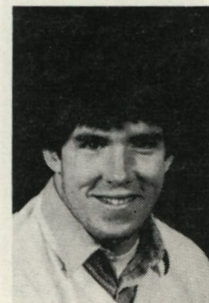

JOHN COLLINS



SHAWN GIBSON

**NCAAAction!**

(55) **JOHN COLLINS, 6-3, 240, FR, OL, PHOENIX, ARIZONA**—Was redshirted last season and spent the year learning the NAU system. While prepping at Horizon High in Scottsdale, was selected to All Conference, All State and All Star teams. Also participated in wrestling as a prep.

(18) **DAVID CORREA, 5-10, 180, JR, RB, MIAMI, FLORIDA**—Red-shirted last season at NAU. Played at North Miami High. Played wide receiver in high school and caught 18 passes, including four for TD's as a senior.

(42) **HERB DUNCAN, 6-0, 170, FR, WR, SAN DIEGO, CALIFORNIA**—Comes to NAU from Lincoln High in San Diego. As a prep he also ran track and played ice hockey. During his junior year he was ranked in the top ten sprinters in Southern California.

(86) **JOHN FOSS, 6-4, 225, SR, TE, LAS VEGAS, NEVADA**—Three time letterman at NAU. Was the starting tight end for the past two years and was injured in the second game of 1983 and was redshirted. Caught 12 passes for 114 yards and one TD in 1982. NAU FCA member. Prepped at Chaparral High.

(66) **DOUG GANDY, 6-5, 270, SR, OL, HACIENDA HEIGHTS, CALIFORNIA**—Was a second-team All Big Sky in 1982. A steady performer for the Lumberjacks the past three seasons. An abundance of football talent and with continued work could prove to be one of the best offensive linemen to ever play in the Big Sky conference. While prepping at Los Altos High he was selected as a prep All America. As a prep he was a two way starter and recorded 97 tackles as a senior.

(69) **SHAWN GIBSON, 6-2, 200, FR, OL, SAUGAS, CALIFORNIA**—Was redshirted last season to enable him to learn the NAU system. An outstanding lineman at Saugas High and was picked All Conference and All Santa Clarita Valley. Brother Tom plays on the defensive line for NAU. Also played baseball as a prep.

(33) **GARY GONZALES, 5-10, 170, FR, WR, FLAGSTAFF, ARIZONA**—Earned All Conference and All Area honors at Flagstaff High. Had 40 career receptions as a receiver and defensively, had 120 tackles and three interceptions as a senior while playing defensive back. Also played baseball and basketball at Flagstaff High.

(1) **BENNY GORDON, 6-2, 210, JR, TE, MONTERAY, CALIFORNIA**—Comes to NAU after two successful seasons at Monteray Peninsula JC where he had 50 receptions for 658 yards and eight TD's. Prepped at Monteray High where he was All Conference, Golden Helmet recipient, MVP and the Paul Digue Memorial Award winner. Was on the honor roll three times as a prep and also participated in basketball and baseball.

(23) **JERRY HOLDER, 6-0, 187, SR, RB, PAWTUCKET, RHODE ISLAND**—The top rusher last season for the Lumberjacks as he picked up 636 yards on 161 carries and scored four TD's. Was third in receiving in '83 with 32 catches for 237 yards. As a sophomore he set a school record for TD's by a sopho with nine, five rushing and four on receptions. Was second in '82 as a pass catcher for the team with 31 receptions for 372 yards. Split tail back duties with Elbert "Bo" Perry as a sophomore and gained 235 yards on 74 carries.



BENNY GORDON



JERRY HOLDER



GARY HOUGHTON

(50) **GARY HOUGHTON, 6-3, 220, FR, OL/LB, TAFT, CALIFORNIA**—Comes to NAU after a successful high school career at Taft High where he was All League and All Area as a defensive end and tight end. Caught 12 passes for 161 yards and two TD's while making 60 tackles and two interceptions on the other of the line. Also participated in basketball as a prep where he was All League and All Area.

(11) **MARK HUSTON, 6-0, 175, FR, QB, PHOENIX, ARIZONA**—Earned All Conference, All State and Prep All America honors at Shadow Mountain High as he passed for 1,701 yards and 11 TD's as a senior. Played in the Arizona North-South Game. Also played baseball and ran track.

(38) **DENNIS JAMES, 5-10, 180, FR, RB, TEMPE, ARIZONA**—Was redshirted last season and gained valuable experience. Is set to make a solid impact on Big Sky football over the next four years. Played at Tempe High where he earned All Conference and All State honors and played in the North-South game.



MARK HUSTON

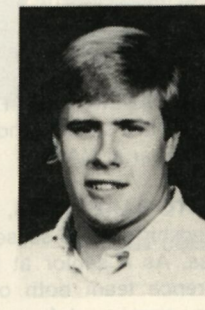

SCOTT JOHNSTON

(65) **SCOTT JOHNSTON, 6-3, 230, SR, OL, GLENCOE, ILLINOIS**—A two time letterman at NAU. Missed part of last season with an injury and was a starter in 1982. Can play both guard and tackle. A FCA member at NAU. Was an All Conference player at New Tier High. Also played LaCrosse as a prep.

(5) **TERRY MAHAN, 6-0, 173, SO, SE, SO, FLAGSTAFF, ARIZONA**—After redshirting in 1982 had 10 catches for 147 yards. Prepped at Coconino High where he earned All Conference and All State honors. As a prep he caught 40 passes for 700 yards. Also played defensive back as a prep and recorded seven interceptions. Made big strides last season and is expected to be a key performer this fall.

(32) **THURMAN MCKINNEY, 5-11, 195, SO, RB, LAS VEGAS, NEVADA**—As a frosh gained 153 yards on 46 carries and scored three TD's, third in team rushing. Rushed for 970 yards and scored 10 TD's as a senior at Western High, where he was All State and prep All America. Also participated in track and field as a prep.

(76) **PAT MEECH, 6-2, 235, SO, OL, RIALTO, CALIFORNIA**—Saw spot action as a frosh. Might prove to be a key performer for the Jacks in the years to come. As a senior was selected to All Citrus Belt League and was picked team's outstanding offensive lineman. Also wrestled and shot put as a prep. Graduated with honors from high school.



TERRY MAHAN



THURMAN MCKINNEY

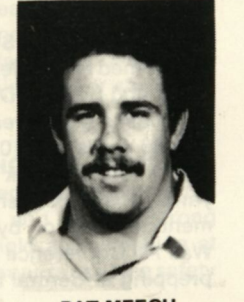

PAT MEECH

(8) **MIKE MENDOZA, 6-3, 205, SR, QB, SAN PEDRO, CALIFORNIA**—Last season was first at NAU after two successful years at Harbor JC in Los Angeles. Was selected as the Big Sky "Newcomer of the Year" in 1983. Holds or shares 10 school records. Records include most passing yards in a season (2,546), most yards total offense in a season (2,392), most completions in a season (217) and most completions in a game (29) against Idaho State. While at Harbor passed for more than 2,700 yards and 17 TD's earning him first team All Conference and All State Juco in his final year. Was All Conference and played in the Lions All Star game while at Bishop Montgomery High.

(71) **DAY MORAN, 6-3, 241, JR, OL, CLOVIS, CALIFORNIA**—Two time letterman at NAU. Won a starting job in spring drills in 1983 and is expected to be a top performer for the Jacks for the next two seasons. Threw discus 160-9 in 1983 Big Sky track meet to place fifth. Prepped at Clovis High.



MIKE MENDOZA



DAN MORAN

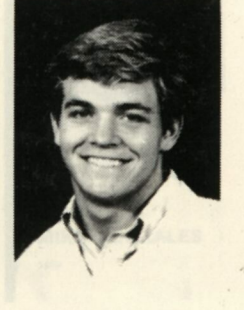

ROBERT OWENS





JOE PETTIT



BEN RICHARDSON



DONRI ROBERSON

(22) **ROBERT OWENS, 6-3, 185, FR, WR, NEWHALL, CALIFORNIA**— Comes to NAU after successful career at Canyon High where he compiled 1,221 yards and 14 TD's on 51 catches. Received All CIF, All Santa Clarita Valley and All Area honors as a senior. Also was selected LA Times Lineman of the Year as a senior.

(63) **JOE PETTIT, 6-5, 240, SR, OL, SAN LUIS OBISPO, CALIFORNIA**—Started last season after being redshirted in 1982 after transferring to NAU from Cal Poly San Luis Obispo. Is expected to be a key member in the Jacks offensive line this season.

(2) **BEN RICHARDSON, 5-10, 171, SR, WR, PHOENIX, ARIZONA**— Blossomed as a wide receiver last season he caught 41 passes for 552 yards and his six TD's receiving were a team high. Returned to NAU last season after a year at Phoenix College where he caught 56 passes for 886 yards and 10 TD's. Returned kick offs and punts for NAU in 1981 - running back 26 punts for 223 yards and 12 kick offs for 249 yards. His 1983 performances were rewarded with an honorable mention selection by the Big Sky coaches to the All Big Sky teams. Was All Conference and All-America pick at PC and All State while prepping at Central High in Phoenix.

(35) **DONRI ROBERSON, 5-10, 195, FR, RB, DUMFRIES, VIRGINIA**— Was redshirted last season and learned the NAU offense. Prepped at Potomac High, earning All Region and All Commonwealth honors. Rushed 88 times for 650 yards and scored six TD's. Also starred in basketball (ten points a game) and threw shot (51-9). Honor student in high school.

(15) **JOHN SWENNING, 6-2, 185, FR, QB, KINGSBURG, CALIFORNIA**— Comes to NAU via Kingsburg High where he earned All Central Sequoia League honors. Was selected team MVP and played in the Fresno City County All Star Game in 1984. Was good on 92 or 181 passing attempts for 1,420 yards and 14 TD's. Also participated in track as a prep and was a member of FCA. Honor student.



DOUG ALLRED

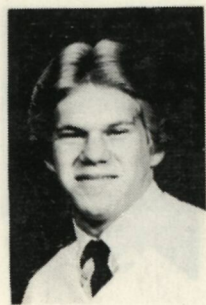

KEN BAKER



PETE BARELA



JOHN SWENNING

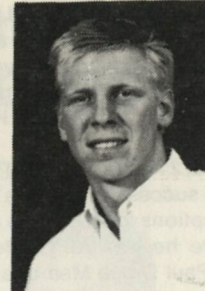

STEVE TRAINOTTI



CHRIS TSOSIE

(53) **STEVE TRAINOTTI, 6-5, 219, FR, OL, SAN PEDRO, CALIFORNIA**— Was redshirted last season. Very agile for size. Played football, basketball and volleyball at Mary Star of The Sea High. Hardworker with ability to become a sound Big Sky performer.

(34) **CHRIS TSOSIE, 6-0, 210, FR, FB, PAGE, ARIZONA**— Rushed for 1,508 yards and scored 20 touchdowns as a senior in 1982 at Page High. Threw the 12-pound shot 64-feet plus to rank in the top five nationally for high school performers in 1982. Earned All State honors as a fullback and linebacker. Played in the Arizona North-South All Star game in 1983.

(31) **MATT WRIGHT, 6-0, 197, FR, RB, PHOENIX, ARIZONA**— Was redshirted last season and spent the year learning the NAU system.

(49) **KRIS YONKER, 6-1, 225, JR, RB, ANCORAGE, ALASKA**— Carried the ball nine times for 29 yards last season. Also caught two passes for 11 yards and one TD. Was redshirted in 1982 and saw some action as a frosh, rushing for 139 yards and scoring one TD. Never played football before coming to NAU.



MATT WRIGHT

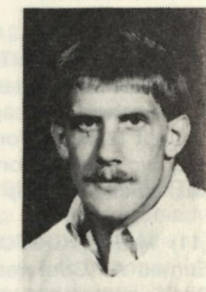

KRIS YONKER

## DEFENSE:

(78) **DOUG ALLRED, 6-2, 225, SO, DL, MESA, ARIZONA**— Lettered as a frosh while making 24 tackles, 10 unassisted and 14 assists. As a senior at Mesa High he was picked All State and was picked to play in the North-South All Star game. A two year starter as a prep and the 1982 190-pound AAA State wrestling champ.

(4) **KEN BAKER, 5-10, 170, FR, DB, WILLIAMS, ARIZONA**— Was redshirted last season and spent the year learning the NAU system. FCA member at NAU.

(64) **PETE BARELA, 6-1, 235, FR, DL, BARSTOW, CALIFORNIA**— Was redshirted last season and spent the year learning the NAU defense. As a senior at Barstow High he was picked to the All Conference team both offensively and defensively. Averaged 10 tackles a game on defense. Was California State high school wrestling champ at heavyweight, pinning all opponents in the state tournament.



WENDELL BUSH



A.J. CASTANEDA

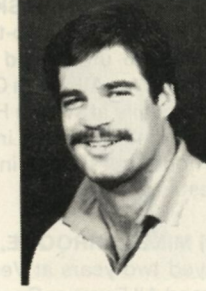

RANDY COOK

(48) **WENDELL BUSH, 6-3, 170, FR, DB, TUCSON, ARIZONA**— Was redshirted last fall. Was three time letterman at Cholla High in Tucson where he played safety and cornerback. Earned All City honors in 1980 and 1981. Had 13 career interceptions which he had 167 return yards. Also played basketball and ran track as a prep.

(72) **A.J. CASTANEDA, 6-3, 250, SR, DL, MIAMI, ARIZONA**— A two-year starter at NAU. Recorded 62 tackles in 1983, 24 unassisted and 38 assists. Had 109 tackles in 1982 to rank in the top five in the Big Sky down linemen in tackles. Missed 1981 season due to a knee injury. All State at Miami High and played in 1981 Arizona All Star game.

(58) **RANDY COOK, 6-2, 215, SR, LB, TAFT, CALIFORNIA**— Came to NAU after two successful years at Taft JC, his last season Taft was the national champions. Missed part of last season with a knee injury but recorded 55 tackles, 21 unassisted and 34 assists. Coaches expect a top season out of this multi-talented athlete who rushed for 3,000 yards in two years at Bishop Union High. Played defensive back at Taft.

(75) **GEORGE CROUCH, 6-1, 235, FR, DL, VISTA, CALIFORNIA**— Comes to NAU via Vista High. In two years at Vista recorded 67 tackles, two interceptions, 12 fumble recoveries and 18 quarterback sacks. All League offensive tackle and defensive end and All CIF offensive team. Also participated in wrestling as a prep.

(28) **JAMES CROWE, 5-10, 170, FR, DB, VISTA, CALIFORNIA**— Comes to NAU via Vista High where he was first team All League and All CIF. Set a CIF record with 11 interceptions during senior year. Also participated in track as a prep.

(27) **TONY CULLEN, 5-10, 190, SO, DB, FLAGSTAFF, ARIZONA**— After redshirting in 1982, won a starting job last season. Recorded 95 tackles last season, third highest in NAU history for a season by a defensive back. Prepped at Flagstaff High where he earned All State in football and baseball. Also plays center for the NAU ice hockey team. Participated in the 1981 Junior Olympic hockey program.



GEORGE CROUCH

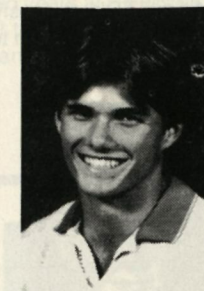

JAMES CROWE



TONY CULLEN



JOHN DIERKING



GARY GALANTE



TERRY GATEWOOD

(43) **JOHN DIERKING, 6-0, 180, FR, DB, SANTEE, CALIFORNIA**— Prepped at Santana High where he won the Gold Helmet Award and the MVP. Played both ways in high school and caught 45 passes for 656 yards, returned 15 kickoffs for 456 yards and one TD and intercepted four passes for 88 yards. Also participated in track and basketball as a prep.

(59) **GARY GALANTE, 6-2, 218, SO, LB, APPLE VALLEY, CALIFORNIA**— Sas some action as frosh and recorded 36 tackles, 14 unassisted and 22 assists. Should see a lot of action this fall and years to come. Prepped at Apple Valley High and earned first team All Conference honors as a linebacker in 1982 and was first team All Conference offensive guard in 1981 and 1982. Was Player of the Year, defensively, in the High Desert League as a senior. Honor student in high school.

(25) **TERRY GATEWOOD, 5-10, 170, JR, FS, PHOENIX, ARIZONA**— Played two years at Glendale Community College before coming to NAU last January. Had good spring practice and showed strong potential. Participated in football, track and field and wrestling at Shadow Mountain High, earning all conference honors as a free safety in football.

(60) **JAMES GEE, 6-0, 245, SR, DL, COVINA, CALIFORNIA**— Has been a starter since arriving on the NAU campus in 1981. Has led the Big Sky down linemen in tackles the past two years, registering 143 last season, 127 in 1982 and in 1981 started at nose guard and recorded 80 tackles. His total of 350 tackles are 55 away from establishing a new school record. Also has 55 tackles for losses of 264 yards, eight pass deflections, four forced fumbles, two blocked kicks and a fumble recovery. Was selected to the second team All Big Sky in 1982 and first team All Big Sky in 1983 as well as first team All-America in 1983. Is involved in FCA at NAU. Prepped at Royal Oak High where he was All CIF, All San Gabriel and played in North South All Star game. Also participated in wrestling and track as a prep.



JAMES GEE

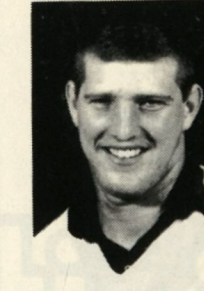

TOM GIBSON



MIKE GONZALES



(93) **TOM GIBSON, 6-8, 250, SO, DL, SAUGAS, CALIFORNIA**—Saw action as a frosh and recorded 96 tackles, 50 unassisted and 46 assists. Coaches expect great things in the future from this player. Redshirted in 1982. Came to NAU via Saugas High where he was chosen All Los Angeles Valley and Santa Clarita Valley All Star. Brother Shawn plays on the offensive line for NAU.

(70) **MIKE GONZALES, 6-4, 245, FR, DL, SAN DIEGO, CALIFORNIA**—Comes to NAU via Southwest High where he was chosen All CIF, Best Lineman for two years and was inducted into the Hall of Fame. Was also chosen to the scholastic Hall of Fame. Participated in wrestling, basketball and track as a prep also.

(68) **GLEN HASTINGS, 6-3, 240, FR, DL, SAN DIEGO, CALIFORNIA**—Prepped at Point Loma High where he had a very successful career. Chosen as the Western League defensive Player of the Year, first team All Western League, first team All CIF, first team All San Diego Evening Tribune and first team All Los Angeles Times (San Diego County) offensive guard. As a defensive lineman recorded 65 unassisted tackles and 29 assists and seven quarterback sacks. Also participated in baseball, basketball and track as a prep.

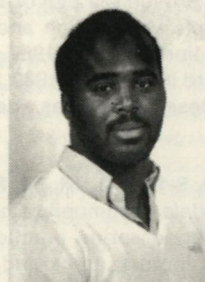

MARVIN JACKMON



ERNESTO JUSTINIANI

(52) **MARVIN JACKMON, 6-2, 215, SR, LB, FRESNO, CALIFORNIA**—Redshirted in 1982 after transferring from Cal Poly San Luis Obispo. Led all NAU linebackers with 120 tackles last season. Last season's marks pushed him to be chosen Honorable Mention All Big Sky. Has impressed many pro scouts with his quickness and nose for the ball. Also forced four fumbles, recovered one fumble, deflected five passes, blocked two kicks and intercepted one pass in his first season as a Lumberjack. Prepped at Roosevelt High, Fresno, where he was the captain during his junior and senior years. Also participated in basketball as a prep. Was on the Dean's List all three years of high school.

(41) **ERNESTO JUSTINIANI, 6-0, 170, SO, DB, SAN DIEGO, CALIFORNIA**—Earned All Conference honors as a senior at Sierra High. (Scotter) also played baseball. Intercepted five passes as a senior and two as a junior.



HARRY KAMINSKI



MIKE LARROQUE



BRAD LITTLE

(82) **HARRY KAMINSKI, 6-3, 238, JR, DL, HACIENDA HEIGHTS, CALIFORNIA**—A two-time letterman who recorded 62 tackles last season, 25 unassisted and 37 assists. As a freshman recorded 24 tackles. Was All Sierra Conference both as an offensive and defensive tackle while at Wilson High. As a senior recorded 150 tackles, forced eight fumbles and 12 interceptions earning league MVP defensively. An honor roll student in high school and also participated in track and wrestling.

(29) **MIKE LARROQUE, 6-1, 190, JR, DB, SCOTTSDALE, ARIZONA**—Played two years at Ventura, Calif., JC. Redshirted last fall at NAU. Earned All Frontier Conference honors at Santa Clara High in Oxnard, Calif. As a senior, had 10 interceptions. Also played basketball and baseball in high school.

(92) **BRAD LITTLE, 6-3, 205, JR, LB, SANTA YNEZ, CALIFORNIA**—Became starter at mid-season when Randy Cook was injured and responded extremely well. After playing all three spots in the first five games on a swing basis he recorded 93 tackles, 36 unassisted and 53 assists, bringing his career total to 117. Has lettered both years at NAU and as a freshman in 1982 recorded 24 tackles. Prepped at Santa Ynez High where he also participated in wrestling and baseball.



TORRENCE MARTIN

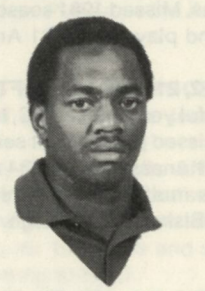

ANTHONY MOORE



LARRY MUNO

(24) **TORRENCE (Torry) MARTIN, 6-4, 190, FR, DB, TUCSON, ARIZONA**—Was redshirted last season and spent the year learning the Axer defense. Was All State, All City and All Metro at Cholla High and was picked to play in the North South All Star Game in 1983. Had five interceptions as a defensive player and as a receiver, he caught 16 passes for six TD's.

(46) **ANTHONY MOORE, 5-9, 170, FR, DB, COOLIDGE, ARIZONA**—Comes to NAU after a successful career at Coolidge High where he was a three time All Conference and two time All State football player. Offensively he gained 1255 yards and 19 TD's and defensively had six interceptions during senior year. An honor roll student in high school and also played basketball and ran track as a prep.

(57) **LARRY MUNO, 6-2, 205, FR, LB, TORRENCE, CALIFORNIA**—Played last season at Bishop Montgomery High where he was All League, All South Bay and All CIF. Played both ways and offensively gained 589 yards and scored six TD's, defensively he racked up 283 tackles in a two year span. Also participated in track and basketball as a prep.



JEFF RANDLE EL



MAX RICHARDS



DeJUAN ROBINSON



GREG ROSKOPF



ERIC SCHLESENER



CHRIS SCOTT

(56) **JEFF RANDLE EL, 6-3, 225, JR, LB, LA PUENTA, CALIFORNIA**—Last season was his first in a NAU uniform as he was redshirted in 1982 after transferring from Cal Poly SLO. In 1983 he recorded 94 tackles, one forced fumble, two fumble recoveries and three pass deflections. Will be looked to for leadership on the defensive team this season and next. Played tailback junior and senior years at Nogales High and averaged over 1,500 yards each season. Earned scholar-athlete honors in high school.

(99) **MAX RICHARDS, 6-1, 215, SO, LB, TUCSON, ARIZONA**—Saw considerable action as a freshman as he was in on 46 tackles and blocked one kick. Was redshirted in 1982. Was the MVP at Catalina High as a senior where averaged ten tackles a game. Also wrestled in high school.

(26) **DeJUAN ROBINSON, 5-11, 180, SO, DB, SAN DIEGO, CALIFORNIA**—Tied for the team lead in interceptions last season with three. Saw a lot of playing time and should be a key performer in the defensive backfield this season and years to come. Was also in on 58 tackles as a freshman. As a prep he was a three time All League pick, league player of the year and team MVP at Sierra High. As a receiver he had 11 catches for 165 yards in one game. An FCA member at NAU.

(83) **GREG ROSKOPF, 6-3, 245, SO, DL, PRESCOTT, ARIZONA**—Started last season after being redshirted in 1982. Was in on 62 tackles last season, 25 unassisted and 37 assists. Prepped at Prescott High where he made All State and played in the North South All Star game. Had 100 tackles as a seniors and recovered four fumbles. Also played basketball and wrestled in high school.

(51) **ERIC SCHLESENER, 6-2, 205, FR, LB, RIVERSIDE, CALIFORNIA**—Played tight end and caught eight passes for 170 yards for Riverside Poly High. Also had 83 tackles while playing defensive end. Played for Mike Churchill, former NAU assistant coach. Was All Conference as a defensive end. Was picked Who's Who among high school students for 1983.

(30) **CHRIS SCOTT, 5-10, 170, SR, DB, RIVERSIDE, CALIFORNIA**—Came to NAU after two years at Riverside CC where he was a two year starter. Was in on 20 tackles last season and had one interception. Was All Conference and All CIF at Riverside Poly High.



DAVID SMITH



SAM TUITASI



ERIC VANCE

(90) **DAVID SMITH, 6-7, 225, SO, DL, YERINGTON, NEVADA**—Saw limited action last season. Was All Division and All State at Yerington High. Also played basketball and high jumped as a prep. Was All Nevada in basketball and won the state high jump with a leap of 6-10.

(97) **SAM TUITASI, 6-4, 195, FR, LB, OCEANSIDE, CALIFORNIA**—Was redshirted last season. In high school played an interesting double, playing center on offense and safety on defense. Made All League, All County and was All CIF as a center. Also played basketball. Made All Academic League team as senior football player. A FCA member at NAU.

(36) **ERIC VANCE, 6-1, 205, FR, LB, SAN DIEGO, CALIFORNIA**—Was a three year letterman at San Pasqual where he also made the All League team. During senior year set a school record with 123 tackles, 14 quarterback sacks and three interceptions. Also played baseball and basketball in high school. Honor roll student.

(26) **TERRENCE WALTERS, 5-11, 185, JR, DB, PHOENIX, ARIZONA**—Played two years at Glendale Community College before coming to NAU. Played football, basketball and ran track and field at Phoenix Union High. Is majoring in business management at NAU.

(62) **RICK WILAND, 6-4, 190, FR, LB, FALBROOK, CALIFORNIA**—Earned All Conference and all CIF honors at Falbrook High. Was the most valuable defensive player as a senior at Falbrook High. Also played baseball and wrestled in high school. Spent one year at the US Air Force Academy Prep School.



TERRENCE WALTERS



RICK WILAND

# NCAAAction!



## KICKERS:

(6) **SEAN BLANKENSHIP, 5-10, 157, FR, PK, APPLE VALLEY, CALIFORNIA**—A two-time All Conference pick at Apple Valley High where his career stats included kicking 17 of 30 field goals and 35 of 36 extra points. Was a honor roll student in high school and also participated in soccer, track, baseball and basketball.

(85) **JOHN EARL, 6-0, 185, SO, P, BULLHEAD CITY, ARIZONA**—Had a 39.5 yard average last season to place him among the Big Sky leaders. Finished 28th nationally among more than 90 schools. As a prep at Mohave High averaged more than 40 yards a kick in his two years as the punter. A four-year honor roll student.

(3) **DARIN FILA, 5-10, 170, FR, K, TUCSON, ARIZONA**—Was redshirted last season after challenging heavily for the starting roll. Earned All Conference, All City and All State while kicking at Sahuaro High. Kicked 13 of 19 field goals in high school - longest was 48 yards as a senior. Also kicked 35 or 37 conversions. Also competed in track, soccer and wrestling and was an honor roll student.

(80) **TIM MILLER, 6-1, 189, SO, P, PRESCOTT, ARIZONA**—Was redshirted in 1982 and spent the season last year behind John Earl. Averaged 40.3 yards a kick in 1981 at Prescott High. Kicked 15 or 17 extra points and three of five field goals for 24 points. Also caught eight passes for 105 yards.



SEAN BLANKENSHIP

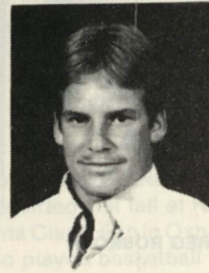

JOHN EARL



TIM MILLER



DARIN FILA

(81) **JERRY DAVIS, 6-1, 172, JR, WR, BURBANK, CALIFORNIA**—Saw considerable action last fall as he caught 22 passes for 289 yards and two TD's. Has speed to be a long threat. Runs solid patterns and is capable of making the big play. As a freshman, he caught 11 passes for 147 yards. Caught 53 passes for 1,072 yards and 14 TD's as a senior at Burroughs High. Averaged 23.7 yards on kickoff returns his final year at Burroughs.

(21) **CLARK OSBORNE, 5-10, 170, FR, DB, PHOENIX, ARIZONA**—An All State performer in both football and track and field while attending Maryvale High in Phoenix. Rushed for 879 yards and scored 10 TD's as a senior. Won the State AAA title in the 200 meter dash in 1983. Has 4.5 speed in the 40-yard dash. Played in the Arizona North-South All Star football game.



JERRY DAVIS



CLARK OSBORNE

**Cunningham's**  
interiors  
Distinctive!

Quality Professional Service  
for  
Commercial and Residential  
Interiors

526-0633

2221 EAST SEVENTH AVENUE • GREENLAW SHOPPING CENTER • FLAGSTAFF, ARIZONA 86001

**TYRRELL CHEVROLET - BUICK, INC.**  
1118 West Highway 66 774-2794  
SALES - SERVICE

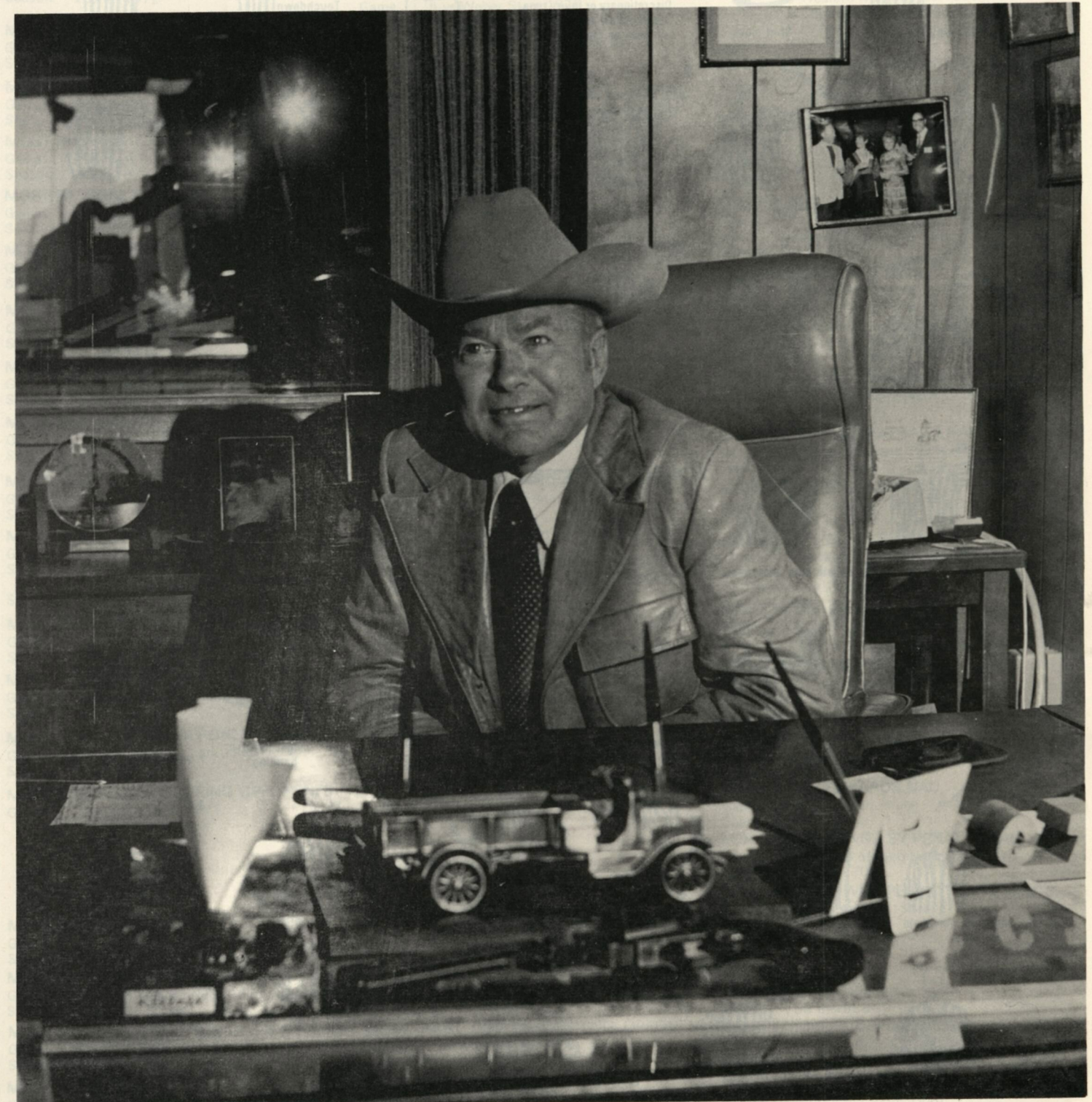

Gale Tyrrell



# Code of Officials' Signals

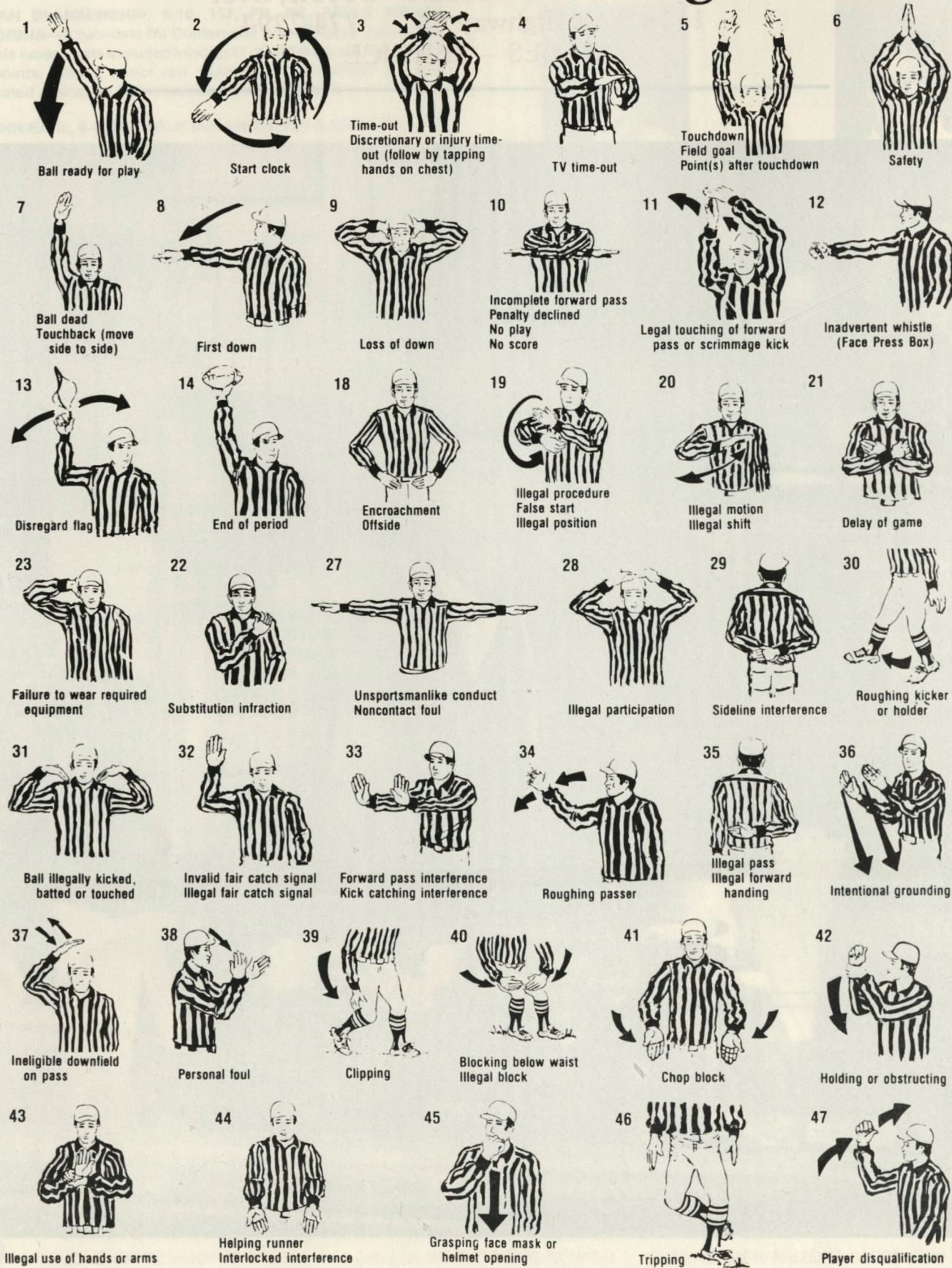

NOTE: Signals number 15, 16, 17, 24, 25 and 26 are for future expansion

## NAU TEAM RECORDS

### SCORING

#### MOST POINTS SCORED BY NAU

Game: 77 vs Cal-Northridge 1973  
Season: 324 in 1977 (11 games)

#### MOST POINTS SCORED BY OPPONENTS

Game: 90 by New Mexico State 1967  
Season: 292 in 1972

#### MOST POINTS SCORED BY BOTH TEAMS

Game: 94 (NAU 77, Cal-Northridge 17)  
Season: 553 in 1982 (NAU 276, OPP 287)

#### MOST RUSHING TD's NAU

Game: 9 vs Cal-Northridge 1973  
Season: 39 in 1956

#### MOST RUSHING TD's OPPONENTS

Game: 9 vs New Mexico State 1967  
Season: 30 in 1972

#### MOST PASSING TD's NAU

Game: 5 vs Idaho State 1976  
Season: 26 in 1969

#### MOST PASSING TD's OPPONENTS

Game: 4 on three occasions  
Season: 17 in 1981

#### MOST TD's SCORED NAU

Game: 11 vs. Cal-Northridge 1973  
Season: 43 in 1956

#### MOST TD's SCORED OPPONENTS

Game: 13 New Mexico State 1967  
Season: 40 in 1972

#### MOST FIELD GOALS NAU

Game: 5 vs Nebraska-Omaha 1977  
Season: 20 in 1977

#### MOST FIELD GOALS OPPONENTS

Game: 5 Boise State 1971  
Season: 11 in 1971, 1979

#### MOST FIELD GOAL ATTEMPTS NAU

Game: 5 vs Montana State, 1981  
Season: 5 vs Nebraska-Omaha 1977  
5 vs Nevada-Las Vegas 1981  
Season: 29 in 1977

#### MOST FIELD GOAL ATTEMPTS OPPONENTS

Game: 6 Boise State 1971  
Season: 22 in 1982

#### MOST CONVERSIONS NAU

Game: 10 vs Eastern Montana 1977  
Season: 32 in 1960, 1977

#### MOST CONVERSIONS OPPONENTS

Game: 12 New Mexico State 1967  
Season: 33 in 1972

#### MOST POINTS KICK-SCORING OPPONENTS

Game: 16, Boise State, 1971;  
Nevada-Reno, 1982

### OFFENSE

#### MOST RUSHING PLAYS NAU

Game: 70 vs Western New Mexico 1963  
Season: 579 in 1979

#### MOST YARDS TOTAL OFFENSE NAU

Game: 615 vs Cal-Northridge 1973  
Season: 4,302

#### MOST YARDS TOTAL OFFENSE OPPONENTS

Game: 628 by Idaho, 1982  
Season: 4,108 in 1973

#### MOST SCRIMMAGE PLAYS NAU

Game: 90 vs Boise State 1971  
Season: 792 in 1976

### MOST SCRIMMAGE PLAYS OPPONENTS

Game: 100 by Idaho, 1982  
Season: 871 in 1982

### MOST PASSES HAD INTERCEPTED

Game: 5 vs Northern Colorado  
Season: 24 in 1958

### MOST PASS INTERCEPTIONS NAU

Game: 5 vs Weber State 1978  
Season: 24 in 1958, 1968

### LEAST PASSING YARDS ALLOWED

Game: Zero by Idaho State 1961,  
Cal Poly-Pomona 1978

Season: 477 in 1956

### LEAST PASSES COMPLETED OPPONENTS

Game: Zero by Idaho State 1961  
Cal Poly-Pomona 1978

Season: 41 in 1956

### MOST PASS ATTEMPTS BOTH TEAMS

Game: 92 (NAU 24, Nebraska-Omaha 68) 1977  
Season: 592 in 1977 (NAU 253, Opp 339)

### MOST PASS COMPLETIONS BOTH TEAMS

Game: 53 (NAU 14, Nebraska-Omaha 39) 1977  
Season: 363 in 1982

### LEAST TOTAL OFFENSE ALLOWED

Game: 15 vs Cal-Poly Pomona 1977  
Season: 1,423 in 1956

### MOST TOTAL YARDS BOTH TEAMS

Game: 1,050 (NAU 487, Nebraska-Omaha 563)  
1977

Season: 7,819 in 1982

### MOST RUSHING YARDAGE NAU

Game: 560 vs Western New Mexico  
Season: 2,836 in 1979

### MOST PASSES ATTEMPTED OPPONENTS

Game: 48 vs Fresno State 1969  
Season: 344 in 1969

### MOST PASSES ATTEMPTED OPPONENTS

Game: 68 Nebraska-Omaha 1977  
Season: 366 in 1982

### MOST PASSES COMPLETED NAU

Game: 29 vs Idaho/Idaho State 1983  
Season: 217 in 1983

### MOST PASSES COMPLETED OPPONENTS

Game: 39 Nebraska-Omaha 1977  
Season: 181 in 1982

### MOST PASSING YARDS NAU

Game: 412 vs Whitworth 1969  
Season: 2,627 in 1969

### MOST PASSING YARDS OPPONENTS

Game: 469 Nebraska-Omaha 1977  
Season: 2,231 in 1982

### FIRST DOWNS

#### MOST FIRST DOWNS NAU

Game: 29 vs Whitworth 1969  
Season: 212 in 1976

#### MOST FIRST DOWNS OPPONENTS

Game: 36 by Idaho, 1982  
Season: 234 in 1982

### RUSHING NAU

Game: 25 vs Western New Mexico 1963  
Season: 142 in 1982

### MOST FIRST DOWNS RUSHING OPPONENTS

Game: 23 Weber State 1970  
Season: 124 in 1982

### MOST FIRST DOWNS PASSING NAU

Game: 17 vs Whitworth 1969  
Season: 112 in 1969

### MOST FIRST DOWNS PASSING OPPONENTS

Game: 5 vs Idaho State, 1982  
Season: 163 in 1982

### LEAST

#### LEAST FIRST DOWNS ALLOWED

Game: 5 U.S. International 1976  
5 Western New Mexico 1963  
5 Colorado Western 1960  
5 LaVerne 1958

Season: 93 in 1957

#### LEAST FIRST DOWNS RUSHING OPPONENTS

Game: Zero by Idaho State 1961  
Season: 15 in 1927

#### LEAST FIRST DOWNS PASSING OPPONENTS

Game: Zero by Idaho State 1961  
Cal Poly-Pomona 1978

Season: 15 in 1927

### PUNTING

#### MOST PUNTS

Game: 11 vs New Mexico State 1967  
11 vs Cal-Fullerton, 1982

Season: 66 in 1969

#### MOST YARDS PUNTS NAU

Game: 490 vs Idaho 1979  
Season: 2,994 in 1979

#### MOST PUNT YARDS BOTH TEAMS

Game: 928 vs Idaho (NAU 490, Idaho 438) 1979  
Season: 6,134 (NAU 2,994, Opp. 3,140)

#### MOST YARDS PUNTS OPPONENTS

Game: 522 vs Montana State 1979  
Season: 3,549 in 1979

#### HIGHEST PUNTING AVERAGE NAU

Game: 52.2 vs Montana 1979  
Season: 42.1 in 1965

#### HIGHEST PUNTING AVERAGE OPPONENTS

Game: 54.8 vs Hiram-Scott 1968  
Season: 42.3 in 1979

#### MOST PUNTS BLOCKED NAU

Game: 2 several times  
Season: 3 in 1973 3 in 1982

All Kicks: 5 in 1972

#### MOST PUNTS OPPONENTS

Game: 12 Hiram-Scott 1968  
Season: 70 in 1977

#### MOST PUNTS BOTH TEAMS

Game: 20 vs Idaho 1979 (NAU 10)

### PENALTIES

#### MOST PENALTIES NAU

Game: 28 vs LaVerne 1958  
Season: 93 in 1982

#### MOST PENALTY YARDS NAU

Game: 155 vs LaVerne 1958  
Season: 872 in 1983

#### MOST FIRST DOWNS BY PENALTY NAU

Game: 7 vs New Mexico Highlands 1970  
Season: 25 in 1970

#### MOST FIRST DOWNS PENALTY OPPONENTS

Game: 14 vs LaVerne 1958  
Season: 31 in 1958

### FUMBLES

#### MOST FUMBLES NAU

Game: 14 vs Hiram-Scott 1968  
Season: 53 in 1968

#### MOST FUMBLES OPPONENTS

Game: 12 Long Beach State 1968  
Season: 60 in 1958

#### MOST FUMBLES RECOVERED OPPONENTS

Game: 7 vs Hiram-Scott 1968  
Season: 29 in 1968



# NORTHERN ARIZONA UNIVERSITY INDIVIDUAL RECORDS

## SCORING

### MOST POINTS

Game: 24 Joe Walker vs Idaho State 1980  
 24 Jimmy Smith vs Texas Lutheran 1973  
 24 Jimmy Smith vs Cal-Northridge 1973  
 Season: 92 Tom Jurich 1977  
 Career: 160 Tom Jurich 1975-78

### MOST TOUCHDOWNS

Game: 4 Jimmy Smith vs Texas Lutheran 1973  
 4 Jimmy Smith vs Cal-Northridge 1973  
 4 Joe Taylor vs Idaho State 1980  
 Season: 11 Willard Reeves 1979  
 11 Jimmy Smith 1973  
 11 Charlie Brown 1969  
 Career: 26 Pete Mandley (8 rushing, 18 receptions) 1979-83  
 22 Carl Golden (all rushing) 1975-78

### MOST RUSHING TOUCHDOWNS

Game: 4 Jimmy Smith vs Texas Lutheran 1973  
 4 Jimmy Smith vs Cal-Northridge 1973  
 Season: 11 Willard Reeves 1979  
 11 Jimmy Smith 1973  
 Career: 22 Carl Golden 1975-78

### MOST TD PASSES CAUGHT

Game: 4 Joe Taylor vs Idaho State 1980  
 Season: 11 Charlie Brown 1969  
 Career: 18 Pete Mandley 1979-83

### MOST KICK-SCORING POINTS

Game: 17 Tom Jurich vs Nebraska-Omaha 1977  
 Season: 20 Tom Jurich 1977  
 Career: 160 Tom Jurich 1975-77

### MOST FIELD GOALS MADE

Game: 5 Tom Jurich vs Nebraska-Omaha 1977  
 Season: 20 Tom Jurich 1977  
 Career: 28 Tom Jurich 1975-77

### MOST FIELD GOALS ATTEMPTED

Game: 5 Mark Diamond vs Montana State 1981  
 5 Tom Jurich vs Nebraska-Omaha 1977  
 5 Tom Jurich vs Nevada-Las Vegas 1976  
 Season: 29 Tom Jurich 1977  
 Career: 57 Tom Jurich 1975-77

### MOST CONVERSIONS MADE

Game: 10 Tom Jurich vs Eastern Montana 1977  
 Season: 32 Tom Jurich 1977  
 32 Mike Mercer 1960  
 Career: 76 Tom Jurich 1975-77

### MOST CONVERSIONS ATTEMPTED

Game: 10 Tom Jurich vs Eastern Montana 1977  
 Gary Galati vs Cal-Northridge 1973  
 Season: 35 Tom Jurich 1977  
 Career: 84 Tom Jurich 1975-77

### MOST 50-YARD FIELD GOALS

Game: 55 Gary Galati @ Weber State 1973  
 55 Mark Diamond @ New Mexico State 1982  
 54 Tom Jurich vs Montana 1977  
 54 Tom Jurich vs Weber State 1977  
 51 Tom Jurich vs Idaho State 1977  
 51 Mark Diamond @ Nevada-Reno 1982  
 50 Monte Varah vs Idaho State 1978  
 Season: 3 Tom Jurich 1977  
 Career: 3 Tom Jurich 1975-77

### MOST NET YARDS RUSHING

Game: 322 Jimmy Smith vs Cal-Northridge 1973  
 Season: 1,336 Allan Clark 1978  
 Career: 2,753 Allan Clark 1975-78

## MOST RUSHING ATTEMPTS

Game: 39 Bob Fowler vs Drake 1974  
 Season: 256 Allan Clark 1978  
 Career: 552 Allan Clark 1975-78

## BEST RUSHING AVERAGE

Game: 11.9 Jimmy Smith vs Cal-Northridge 1973  
 (322 yards on 27 attempts)  
 Season: 9.8 Jim Sims (885 on 91 attempts) 1964  
 Career: 8.2 Jim Sims (1,884 on 230 attempts) 1961-64

## PASSING

### MOST PASSING ATTEMPTS

Game: 59 Mike Mendoza vs Idaho State 1983  
 Season: 396 Mike Mendoza 1983  
 Career: 810 Scott Lindquist 1979-82

### MOST PASSES COMPLETED

Game: 29 Mike Mendoza vs Idaho State/Idaho 1983  
 Season: 217 Mike Mendoza 1983  
 Career: 465 Scott Lindquist 1979-82

### COMPLETION PERCENTAGE

Game: .760 Bob Stewart vs Weber State 1969 (19/25)  
 Season: .607 Scott Lindquist 1981 (170/280)  
 Career: .574 Scott Lindquist 1979-82 (465/810)

### MOST PASSING YARDS

Game: 368 Bob Stewart vs Weber State 1969  
 Season: 2,546 Mike Mendoza 1983  
 Career: 5,940 Scott Lindquist 1979-82

### MOST TD PASSES THROWN

Game: 5 Herb Daniel vs Idaho State 1976  
 Season: 19 Mike Olson 1968  
 Career: 35 Scott Lindquist 1979-82

### MOST INTERCEPTIONS THROWN

Game: 4 Mike Mendoza vs Boise State/Idaho/Pacific 1983  
 Season: 20 Mike Mendoza 1983  
 Career: 30 Scott Lindquist 1979-82

## TOTAL OFFENSE

### MOST TOTAL OFFENSE PLAYS

Game: 64 Mike Mendoza vs Idaho State 1983  
 Season: 442 Mike Mendoza 1983  
 Career: 922 Scott Lindquist 1979-82

### MOST TOTAL YARDS OFFENSE

Game: 346 Bob Stewart vs Weber State 1969  
 Season: 2,408 Mike Mendoza 1983  
 Career: 5,617 Scott Lindquist 1979-82

## ALL PURPOSE RUNNING

### ALL PURPOSE RUNNING (Rushing, Receiving, Kick Returns)

Game: 358 Jim Smith vs Cal-Northridge 1973 (322 rush, 36 returns)  
 Season: 1,979 Pete Mandley 1982  
 Career: 4,276 Pete Mandley 1979-80, 1982

## PASS RECEPTIONS

### MOST PASSES CAUGHT

Game: 12 Charlie Brown vs Eastern New Mexico 1969  
 Season: 63 Charlie Brown 1969  
 Career: 149 Pete Mandley 1979-83

### MOST YARDS ON RECEPTIONS

Game: 245 Charlie Brown vs Whitworth 1969  
 Season: 1,134 Charlie Brown 1969  
 Career: 2,599 Pete Mandley 1979-83

### MOST RECEPTIONS BY A RUNNINGBACK

Game: 11 Rusty Summers vs Idaho State 1981  
 Season: 41 Rusty Summers 1981  
 Career: 88 Rusty Summers 1979-82

# NORTHERN ARIZONA UNIVERSITY INDIVIDUAL RECORDS

## MOST PUNTS

Game: 11 Jim Youngs vs New Mexico State 1967  
 11 Tony Felix vs Nevada-Reno 1980  
 11 Dion Jergo vs Cal-Fullerton 1982  
 Season: 72 Whit Poindexter 1979  
 Career: 109 Bob Martin 1975-76  
 109 Bob Grey 1968-69

## MOST PUNT YARDAGE

Game: 490 Whit Poindexter vs Idaho 1979  
 Season: 2,994 Whit Poindexter 1979  
 Career: 4,457 Bob Martin 1975-76

## KICK RETURNS

### PUNT RETURN YARDS

Game: 151 Chuck Willig vs Montana 1979  
 Season: 344 Pete Mandley  
 Career: 901 Pete Mandley 1979-83  
 Game TD's: 2 Joe Jackson vs Cal-Poly Pomona 1969  
 Season TD's: 2 Joe Jackson 1969  
 Career TD's: 3 Ray Smith 1975-78  
 3 Pete Mandley 1979-83  
 2 Ray Smith 1969  
 2 Pete Mandley 1982  
 Play Average: 61.5 Joe Jackson vs Cal Poly Pomona 1969  
 (122 yards, 2 returns)  
 Season Average: 18.1 Ray Smith 1975-78 (253 yards, 14 returns)  
 Career Average: 14.0 Ray Smith 1975-78 (714 yards, 51 returns)

### KICKOFF RETURN YARDS

Game: 219 Jim Fuller vs New Mexico State 1967  
 Season: 660 Randy Ferrell 1974 (24 returns)  
 Career: 1,986 Pete Mandley 1979-83  
 Career TD's: 3 Randy Ferrell 1974-75  
 Season TD's: 2 Randy Ferrell 1975  
 Game TD's: 1 several players  
 Game average: 164 Randy Ferrell vs Drake 1974 (164 yards, 3 returns)  
 Season average: 32.8 Randy Ferrell 1975 (459 yards, 14 returns)  
 Career average: 29.4 Randy Ferrell 1974-75 (1,119 yards, 38 returns)

## INTERCEPTIONS

### MOST PASSES INTERCEPTED

Game: 3 Albert Circosta vs Long Beach 1966  
 3 Fitz Kreuzer vs Adams State 1965  
 Season: 12 Al Alvarez 1958  
 Career: 12 Al Alvarez 1957-58

### MOST YARDS INTERCEPTION RETURNS

Game: 92 Albert Circosta vs Long Beach State 1966  
 Season: 327 Albert Circosta 1966  
 Career: 525 Albert Circosta 1966-67

## LONGEST PLAYS \*Scored

### LONGEST OFFENSIVE PLAYS

Rush: \*93 Chris Mangold vs Montana 1975  
 Pass: \*96 Tyrone Peterson for Herb Daniel vs Nebraska-Omaha 1977  
 Longest Non-scoring run: Jim Bulland vs Idaho State 1973  
 Longest Non-scoring pass: 79 Charlie Brown from Bob Stewart vs Weber 1969

### LONGEST KICK RETURNS

Kickoff: \*100 Randy Ferrell vs Drake 1974  
 Punt: \*90 Ray Smith vs Weber 1976  
 \*90 Jim Fuller vs West Texas State 1966  
 Interception: \*95 Ron Cote vs Long Beach 1956  
 Blocked Kick: 86 Bobby Jenkins vs Nevada-Reno 1983  
 Fumble Recovery: \*88 Jim Oman vs New Mexico Highlands 1963  
 Pitchout: \*85 Louis Reyna vs Cal-Poly Pomona 1957

### LONGEST KICKS

Field Goal: 55 Gary Galati vs Weber State 1973,  
 Mark Diamond vs. New Mexico State 1982  
 Punt: 84 Bob Martin vs Boise State 1975

## MISCELLANEOUS INDIVIDUAL RECORDS

### 1,000-YARD PLUS RUSHING SEASONS

1,336 Allan Clark 1978  
 1,252 Jim Smith 1973  
 1,084 Willard Reaves 1979

### 1,000-YARD PLUS ALL PURPOSE RUNNING SEASONS

1,979 Pete Mandley, 1979-80, 1982  
 1,476 Allan Clark 1978 (1,336 rush, 140 receiving)  
 1,464 Jim Smith 1973 (1,252 rush, 60 receiving, 152 returns)  
 1,392 Pete Mandley, 1980 (110 rush, 582 receiving, 700 returns)  
 1,219 Willard Reeves (1979 (1,084 rush, 135 receiving)  
 1,099 Jim Sims 1964 (885 rush, 36 receiving, 188 returns)  
 1,041 Mike Jenkins 1979 (799 rush, 242 receiving)

### CAREER ALL PURPOSE RUNNING

5,922 Pete Mandley 1979-83  
 3,575 Allan Clark 1975-78  
 2,587 David Estrada 1961-64  
 2,585 Willard Reaves 1977-80  
 2,580 Mike Jenkins 1978-81  
 2,269 Rusty Summers 1979-82  
 2,251 Carl Golden 1975-78  
 2,190 Jim Sims 1961-64

### CAREER RUSHING OFFENSE

2,753 Allan Clark 1975-78  
 2,233 Dave Estrada 1961-64  
 2,139 Willard Reaves 1977-80  
 2,022 Carl Golden 1975-78  
 1,935 Mike Jenkins 1978-81

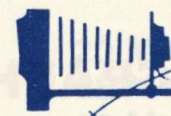

(602) 774-2621

# CAMERA CORRAL

NUMBER 1 on WEST SANTA FE  
 FLAGSTAFF, ARIZONA 86001





## NAU STATISTICAL LEADERS

### \*-Big Sky Leader

### Since Joining Big Sky in 1970

### N-National Leader

#### RUSHING

1983 Jerry Holder	602
1982 Elbert "Bo" Perry	680
1981 Rusty Summers	775
1980 Willard Reaves	628
1979 Willard Reaves	1,084
1978 Allan Clark	1,366
1977 Carl Golden	704
*1976 Carl Golden	731
1975 Chris Mangold	656
1974 Eric Days	656
*1973 Jim Smith	1,252
1972 Tom Rodgers	755
1971 Danny White	620
1970 Bill Tate	539

#### TOTAL OFFENSE

1983 Mike Mendoza	2,408
1982 Scott Lindquist	2,219
1981 Scott Lindquist	1,850
1980 Scott Lindquist	1,370
1979 Willard Reaves	1,084
1978 Allan Clark	1,453
1977 Herb Daniel	1,900
1976 Herb Daniel	1,379
1975 Chris Mangold	682
1974 Dan Troup	793
1973 Jim Smith	1,252
1972 Bud Kane	833
1971 Craig Holland	759
1970 Jim Beckenhauer	796

#### SCORING

1983 John Wiggins	58
1982 Mark Diamond	68
1981 Mark Diamond	54
1980 Joe Taylor	48
1979 Willard Reaves	66
1978 Allan Clark	60
*1977 Tom Jurich	92
1976 Tom Jurich	45
1975 Chris Mangold	30
1974 Jerry Wallace	31
1973 Jimmy Smith	66
1972 Tom Rodgers	34
1971 Dick Baserman	36
1970 Steve Mauer	36

#### PUNT RETURNS

1983 Pete Mandley	11.8
1982 Pete Mandley	12.7
1981 Ben Richardson	8.6
1980 Pete Mandley	8.6
1979 Chuck Willig	9.1
*1978 Ray Smith	13.6
*1977 Joe Walker	16.6
*1976 Ray Smith	18.1
1975 Ray Smith	8.3

1974 Jim Dearing	14.6
1973 John Carroll	7.7
1972 Bo Williams	22.2
1971 John Carroll	9.9
1970 Rosie Van	11.3

#### PASSING YARDS

1983 Mike Mendoza	2,546
1982 Scott Lindquist	2,375
1981 Scott Lindquist	1,984
1980 Scott Lindquist	1,466
1979 Brian Potter	956
1978 Bill Holst	835
1977 Herb Daniel	1,822
1976 Herb Daniel	1,314
1975 Robbie Schmitz	472
1974 Dan Troup	907
1973 Dave Mendez	716
1972 Bud Kane	803
1971 Craig Holland	821
1970 Jim Beckenhauer	841

#### RECEIVING

1983 Pete Mandley	60/842
1982 Pete Mandley	49/385
1981 Rusty Summers	41/582
1980 Pete Mandley	34/582
1979 Mike Jenkins	31/242
1978 Tyrone Peterson	34/618
1977 Ken Fraser	33/636
1976 Tyrone Peterson	30/519
1975 Tyrone Peterson	17/223
1974 Kevin Riley	27/474
1973 Rick Wilson	28/438
1972 Walt Mannon	21/359
1971 Walt Mannon	20/628
1970 Steve Maier	40/638

#### PUNTING

1983 John Earl	39.5
1982 Dion Jergo	41.9
1981 David Edstrom	40.6
1980 Tony Felix	39.9
1979 Whit Poindexter	41.6
1978 Tony Felix	39.5
1977 Tom Jurich	37.1
1976 Bob Martin	41.9
1975 Bob Martin	40.1
1974 Rick Terry	37.5
1973 Rick Terry	40.1
1972 Bob Richey	38.1
1971 Chip Ellwanger	36.3
1970 Jack DeGrenier	37.3

#### KICKOFF RETURNS

1983 Pete Mandley	19.4
1982 Pete Mandley	24.5

1981 Ben Richardson	20.8
1980 Pete Mandley	24.3
*1979 Pete Mandley	25.0
1978 Willard Reaves	20.7
1977 James Cobb	24.6
1976 Tyrone Peterson	19.0
*1975 Randy Ferrell	27.5
1974 Randy Ferrell	27.5
1973 Al Gilpin	24.9
1972 Rosie Van	25.0
1971 Rufus Mullen	22.6
1970 Rosie Van	19.1

#### INTERCEPTIONS

1983 DeJuan Robinson	3
1982 Bob Jenkins	8
1981 Junior Solomon	4
1980 Dave Noosinow	3
1979 Tommie Wright	0
*1978 Joe Walker	5
Harold Smith	5
1977 Ray Smith	5
1976 Cleveland Dansby	6
1975 Don Beachum	5
1974 Jim Dearing	4
1973 Paul Arslanian	2
1972 Joe Hernandez	2
1971 Norm Aufderheide	3
1970 Mike Hlavac	2

#### TACKLES

1983 James Gee	142
1982 Bill Hickman	156
1981 Ron Thomas	148
1980 Greg Gerken	182
1979 Phil Cancik	116
1978 Jerry Lumpkin	121
1977 Ed Hightower	129
1976 Jerry Lumpkin	135
1975 Don Rowell	117
1974 George Kaegle	109
1973 Bruce Ivor	94
1972 Joe Hernandez	96
1971 Tom Ramsey	93
1970 Mike Boettcher	97

#### 200-YARD PLUS RUSHING IN ONE GAME

322 Jim Smith vs Cal-Northridge 1973
316 Chris Thornton vs Western Illinois 1967
306 Jim Sims vs Western New Mexico 1964
261 Allan Clark vs Montana State 1978
250 Allan Clark vs Boise State 1978
246 Allan Clark vs Idaho State 1979
229 Willard Reaves vs Idaho 1979
210 Bob Fowler vs Drake University 1974
208 Jim Smith vs Texas Lutheran 1973
206 Bill Tate vs New Mexico State 1970

## MEET NAU'S VICE PRESIDENTS



**DR. FRANK BESNETTE**  
Vice President for  
Administration  
and Finance



**DR. AUGUSTUS (GUS) COTERA**  
Assistant To The President



**DR. JOSEPH COX**  
Vice President for  
Academic Affairs



**DR. DAVID MARKEE**  
Vice President for  
Student Services



**DR. GEORGE SMITH**  
Center for Excellence



**JOIN AN NAU FOOD SERVICE PLAN**  
**GREAT FOOD AT REASONABLE PRICES!**  
*Offering a wide variety of menu options...*

\* Cafeteria Services at:  
North, University and SAC Dining Halls  
(offering unlimited seconds), and American  
Cafe.

\* Fine Dining at: Central Buffet

\* Fast Foot at:  
El Rancho Rojo, The Butcher Board,  
Timber Inn, Derby-Tie Deli,  
Chicken Feathers, Pandora's Pasta.

*Save Money over Cash Prices by Purchasing a Meal Plan\**

20 Meal Plan	\$524. per semester
15 Meal Plan	\$497. per semester
10 Meal Plan	\$425. per semester
Flexi Meal Plan	\$250. or \$350.

\*Prices prorated on a weekly basis throughout the semester

FOR MORE INFORMATION,  
PLEASE CALL 523-2770 OR 523-2372.

NAU BOX 5602,  
FLAGSTAFF 86011

**CAMPUS DINING  
SERVICES  
MANAGED BY**



## JEAN & TROX

### HOUSE OF SOUND

Your Consumer Electronics  
Headquarters



STEREO CAR STEREO  
TV'S ACCESSORIES  
VIDEO EQUIPMENT  
COMPLETE SERVICE DEPT.

9 N. LEROUX — 779-3626

### HOUSE OF PHOTOGRAPHY

Your Name Brand Headquarters



•NIKON •BESELER  
•BRONICA •OLYMPUS  
•CANON •BUSHNELL  
•PENTAX •ROKINA  
•KIRON •HASSELBLAD

Student Discounts

17 N. LEROUX — 779-3625



NAU CAREER DEFENSIVE STATISTICS

TACKLES:
Game: 24 Dick Shumway 1980, Montana
Season: 182 Gregg Gerken 1980
Career: 404 Jerry Lumpkin 1975-78

FORCED FUMBLES:
Game: 3 Ed Hightower 1977, Cal Poly-Pomona
Season: 8 Ed Hightower 1977, Ben Sialega 1980
Career: 21 Ed Hightower 1975-78

FUMBLES RECOVERED:
Game: 2 Jim Anders 1977, Cal-Fullerton; Junior Solomon 1980, Idaho
Season: 6 Jim Anders 1977
Career: 9 Jim Anders 1976-79

INTERCEPTIONS:
Game: 3 Al Circosta 1966, Long Beach St.; Fritz Fruezer 1965, Adams St.
Season: 12 Al Alvarez 1958
Career: 12 Al Alvarez 1957-58

DEFLECTED PASSES:
Game: 4 Joe Walker 1977, Cal-Fullerton; Harold Smith 1976, Neb.-Omaha
Season: 15 John Enslow, 1980
Career: 26 Joe Walker 1975-78; Harold Smith 1975-78

BLOCKED KICKS:
Game: 2 Cleveland Dansby 1976, Montana
Season: 6 Cleveland Dansby 1977
Career: 10 Cleveland Dansby 1976-77

TACKLES FOR LOSS:
Game: 9 Ed Judie 1977, Cal Poly-Pomona
Season: 27 James Gee 1983
Career: 53 James Gee 1981-83
\*Still playing at NAU and has one year left.



WALNUT CANYON: 15 miles East of Flagstaff is Walnut Canyon, one of Arizona's historic Indian sites.

(Photo by Wylie Smith)

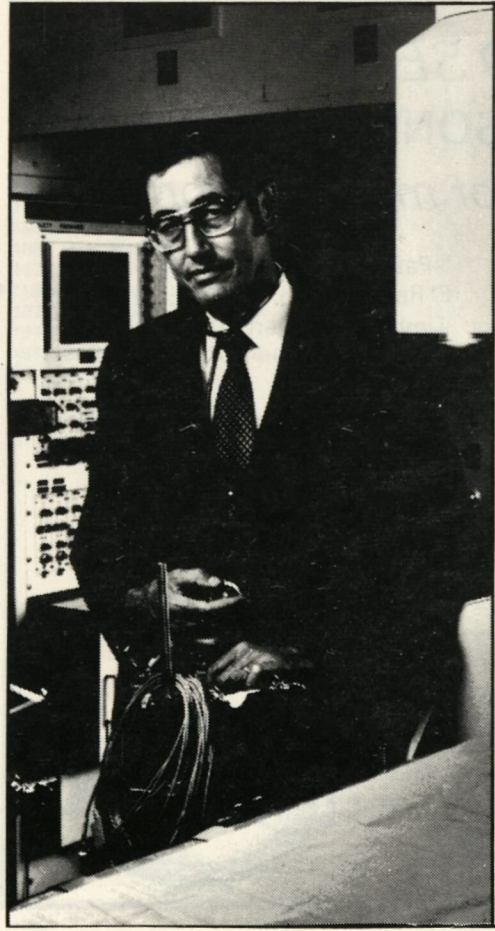

HELPING HIM HELP OTHERS

MEET DR. ROMAN DeSANCTIS, professor of medicine at Harvard Medical School and director of clinical cardiology at Massachusetts General Hospital. He is recognized as one of the leading cardiologists in the United States. And when he studied at the University of Arizona, he was one of the first holders of a Phelps Dodge scholarship.

Two years after Phelps Dodge began its scholarship program in 1949, Dr. DeSanctis graduated from the University of Arizona with highest honors. Today, he is one of several hundred former Phelps Dodge

scholars who are ably serving their professions and their communities.

Phelps Dodge is proud to have helped this distinguished physician and teacher, whose work does so much to help others.



Standing with Arizona for more than a century
Ajo • Bisbee • Douglas • Metcalf • Morenci
Also at Pinal and Tyrone, New Mexico

1983 NAU FOOTBALL STATISTICS

ALL GAMES (4-7) BIG SKY CONFERENCE GAMES (2-5-0)

@NORTHERN ARIZONA 53, Southern Utah 3 (10,334)
\*@Weber State 26, NORTHERN ARIZONA 13 (10,074)
\*Idaho 40, @NORTHERN ARIZONA 10 (7,138)
\*Idaho State 42, NORTHERN ARIZONA 24 (9,545)
\*Boise State 28, NORTHERN ARIZONA 3 (13,826)
\*Fresno State 30, NORTHERN ARIZONA 22 (20,527)
\*Pacific 28, NORTHERN ARIZONA 14 (7,000)
\*Big Sky Conference Games
\*Montana 21, @NORTHERN ARIZONA 17 (13,071)
\*Idaho State 41, Nevada-Reno 38 (9,369)

Table with 15 columns: TEAM STATISTICS, NAU, OPP, SCORING, G, TD, R, P, RT, X-P, FG, LG, INTERCEPTIONS, G, NO, YDS, AVE, TD, LG, PUNT RETURNS, G, NO, YDS, AVE, TD, LG, ALL PURPOSE, G, RSH, REC, RET, YDS, AVE, PUNTING, G, NO, YDS, AVE, BLK, LG, KICKOFF RETURNS, G, NO, YDS, AVE, TD, LG, FIELD GOAL ATTEMPTS, 0-19, 20-29, 30-39, 40-49, 50-UP, TOTAL, AVE, Wiggins' FG's, Opponents' FG's, QUARTER SCORES, DOWNLINEMEN, DEFENSIVE BACKS.



# NAU'S GAME-BY-GAME FOOTBALL RESULTS FROM 1915 to 1982

## NORTHERN ARIZONA NORMAL SCHOOL

<b>1915 (Coach: Clarence Thorpe)</b>		<b>1918 (Coach: R.A. Fuller)</b>		<b>1921 (Coach: R.H. Drake)</b>		<b>1923 (Coach: R.G. Stevenson)</b>	
6 Prescott High School 38		55 Winslow High School 0		0 Winslow High School 18		25 Williams High School 0	
12 Winslow High School 7		55 (1-0-0) 0		6 Prescott High School 27		0 Clarkdale High School 25	
12 Prescott High School 13				0 Phoenix College 77		37 St. Johns High 0	
0 Phoenix Union High School 40		<b>1919 (Coach: Payne)</b>		0 Mesa High School 88		32 Round Valley High 0	
19 Winslow High School 13		32 Winslow High School 0		6 Holbrook High School 0		18 Jerome High 0	
3 Arizona State 72		0 Winslow High School 6		14 Holbrook High School 18		14 Flagstaff High 12	
52 (2-4-0) 183		32 (1-1-0) 6		26 (1-5-0) 228		12 Winslow High School 6	
<b>1916 (Coach: Clarence Thorpe)</b>		<b>1920 (Coach: Payne)</b>		<b>1922 (Coach: R.H. Drake)</b>		<b>1924 (Coach: W.E. Rogers)</b>	
20 Winslow High School 6		40 Prescott High School 12		25 Holbrook High School 0		64 Jerome High School 6	
32 Prescott High School 3		0 Prescott High School 6		58 St. Johns High 0		51 Williams High School 0	
7 Winslow High School 0		32 Emerson School 6		48 Round Valley High 0		19 Prescott High School 6	
19 Phoenix Union High School 7		43 Winslow High School 6		0 Phoenix College 46		51 Needles High School (CA) 0	
29 Arizona State 6		9 Winslow High School 7		0 Winslow High School 25		7 Flagstaff High School 13	
0 New Mexico 108		84 (3-2-0) 37		131 (3-2-1) 71		14 Phoenix College 32	
107 (5-1-0) 130						16 Arizona State 20	
<b>1917 (Coach: Clarence Thorpe)</b>						14 Winslow Alumni 25	
32 Winslow High School 28						236 (4-4-0) 102	
7 Flagstaff All Stars 6							
39 (2-0-0) 34							

## NORTHERN ARIZONA STATE TEACHERS COLLEGE

<b>1925 (Coach: T.D. Jessuppee)</b>		<b>1926 (Coach: E.H. "Swede" Lynch)</b>		<b>1927 (Coach: E.H. "Swede" Lynch)</b>		<b>1928 (Coach: Randy Lavik)</b>	
10 Arizona State 21		40 Smoki Athletic Club 0		34 Prescott Athletic Club 0		20 Redlands University 13	
7 Phoenix College 18		32 Phoenix College 0		0 Phoenix College 0		68 Eastern Arizona College 0	
34 New Mexico Highlands 0		19 Eastern Arizona College 0		32 Eastern Arizona College 0		0 Los Angeles Loyola 18	
7 Phoenix Indian School 7		7 Flagstaff Redskins 0		19 Arizona State 0		34 Phoenix Indian School 0	
0 Arizona State 3		7 Los Angeles Loyola 27		0 Los Angeles Loyola 0		12 New Mexico 0	
58 (1-3-1) 49		0 Arizona State 14		39 Phoenix Indian School 24		33 U Cal-Santa Barbara 0	
		34 Montezuma Baptists 14		7 Winslow Athletic Club 0		27 Arizona State 6	
		139 (5-2-0) 55		6 Montezuma Baptists 0		80 Phoenix College 37	
				208 (6-1-2) 24			

## ARIZONA STATE TEACHERS COLLEGE - FLAGSTAFF

<b>1929 (Coach: Rudy Lavik)</b>		<b>1933 (Coach: Mark McIntosh)</b>		<b>1937 (Coach: Garrett Arbelbide)</b>		<b>1941 (Coach: Maurice Moulder)</b>	
13 Los Angeles Loyola 0		14 New Mexico 0		6 New Mexico 7		32 Eastern New Mexico 0	
32 Redlands University 7		13 Redlands University 7		0 Texas Tech 6		6 New Mexico 12	
31 Arizona State 0		13 New Mexico State 7		9 Whittier College 0		34 New Mexico Highlands 0	
27 Arizona State 0		0 University of Arizona 24		26 California Tech 7		0 West Texas State 27	
26 New Mexico 6		13 Arizona State 0		6 San Jose State 21		27 New Mexico State 7	
129 (5-0-0) 13		6 Arizona State 0		0 New Mexico State 0		0 University of Arizona 41	
		59 (5-1-0) 38		7 Arizona State 7		0 Arizona State 33	
<b>1930 (Coach: Rudy Lavik)</b>		<b>1934 (Coach: Mark McIntosh)</b>		<b>1938 (Coach: Garrett Arbelbide)</b>		<b>1942 (Coach: Maurice Moulder)</b>	
71 New Mexico Mines 0		6 Whittier College 7		0 BYU 19		6 New Mexico 26	
20 Whittier College 0		6 New Mexico 33		12 Nevada-Reno 12		0 Redlands University 6	
9 New Mexico State 6		14 Fresno State 26		19 Ft. Hays, Kansas 20		7 West Texas State 27	
0 New Mexico 25		6 New Mexico State 6		19 Arizona State 13		2 Arizona State 14	
0 Arizona State 0		0 Arizona State 21		0 New Mexico 20		0 UTEP 20	
6 Los Angeles Fireman 31		12 Colorado Western 0		19 Arizona State 13		3 New Mexico State 0	
7 Arizona State 6		0 Arizona State 6		0 New Mexico 20		18 (1-5-0) 93	
113 (4-2-1) 68		44 (1-5-1) 99		33 Panhandle, Okla A&M 7		<b>1943 (Coach: Frank Brickey)</b>	
<b>1931 (Coach: Rudy Lavik)</b>		<b>1935 (Coach: Mark McIntosh)</b>		<b>1939 (Coach: Garrett Arbelbide)</b>		25 Yuma Air Force Base 0	
12 University of Arizona 19		61 Adams State College 0		12 Western New Mexico 12		6 New Mexico 21	
26 Fresno State 2		0 Occidental College 0		0 BYU 25		31 (1-1-0) 21	
13 New Mexico State 6		0 New Mexico State 7		9 Nevada-Reno 7		<b>1944 (Coach: Frank Brickey)</b>	
6 New Mexico 20		23 Colorado Western 12		13 New Mexico State 25		14 New Mexico 47	
18 Whittier College 39		0 New Mexico 20		0 Texas Tech 54		13 Tonopah Air Base 0	
6 Arizona State 0		0 Arizona State 0		13 Whittier College 27		6 Nevada-Reno 25	
6 Arizona State 0		0 Cal Poly-Pomona 0		0 New Mexico 33		20 Compton College 13	
87 (3-4-0) 106		15 Cal Poly-SLO 12		53 (1-6-1) 224		53 (2-2-0) 85	
<b>1932 (Coach: Rudy Lavik)</b>		<b>1936 (Coach: Garrett Arbelbide)</b>		<b>1940 (Coach: Maurice Moulder)</b>			
0 New Mexico 6		7 California Tech 0		7 UTEP 28			
6 Arizona State 6		7 U Cal-Santa Barbara 13		0 University of Arizona 41			
7 University of Arizona 6		0 New Mexico State 41		33 California Tech 14			
0 Fresno State 0		6 Fresno State 31		6 West Texas State 27			
0 New Mexico State 7		19 Arizona State 0		0 New Mexico State 13			
20 Arizona State 7		0 UTEP 6		21 Western New Mexico 0			
7 Phoenix All Stars 0		13 Arizona State 25		28 New Mexico 46			
40 (3-2-2) 32		58 (3-4-1) 116		95 (2-6-0) 181			



## ARIZONA STATE COLLEGE - FLAGSTAFF

<b>1945 (Coach: Frank Brickey)</b>		<b>1951 (Coach: John Pederson)</b>		<b>1957 (Coach: Max Spilsbury)</b>		<b>1962 (Coach: Max Spilsbury)</b>	
6 Douglas Air Force Base 0		6 New Mexico Highlands 13		46 Fort Huachuca Army 0		6 Montana State 27	
39 Eastern New Mexico 0		6 New Mexico 55		40 University of San Diego 6		16 Adams State College 0	
0 Fresno State 19		14 California Tech 28		18 Redlands University 6		20 Colorado Western 7	
6 University of Arizona 52		6 Whittier College 0		34 Pomona College 7		35 Idaho State 26	
13 Luke Air Force Base 15		12 LaVerne College 13		6 Cal State-Long Beach 7		17 New Mexico Highlands 0	
64 (2-3-0) 86		20 Idaho State 34		13 New Mexico Highlands 0		21 Cal Poly-SLO 20	
<b>1946 (Coach: Frank Brickey)</b>		12 New Mexico State 48		42 Panhandle, Okla A&M 0		34 Western New Mexico 7	
6 Williams Air Force Base 0		0 Western New Mexico 20		44 Western New Mexico 38		0 Cal Poly-Pomona 29	
7 New Mexico 12		86 (1-7-0) 211		26 Nevada-Reno 20		0 Eastern New Mexico 19	
32 Western New Mexico 6				269 (8-1-0) 65		169 (6-4-0) 173	
6 Fresno State 6		<b>1952 (Coach: John Pederson)</b>		<b>1958 (Coach: Max Spilsbury)</b>		<b>1963 (Coach: Max Spilsbury)</b>	
14 New Mexico State 6		21 25 San Diego Marines 19		25 San Diego Marines 8		6 Whittier College 6	
19 Colorado Western 6		20 California Tech 14		16 Pomona College 6		7 San Diego Marines 40	
0 West Texas State 20		13 New Mexico Highlands 7		13 McMurry, Texas 6		2 Idaho State 13	
33 Eastern New Mexico 7		9 New Mexico State 33		28 Redlands University 14		49 New Mexico Highlands 0	
13 Arizona State 13		7 Western New Mexico 14		47 LaVerne College 0		7 Montana State 28	
130 (5-2-2) 70		0 Whittier College 25		20 New Mexico Highlands 0		52 Western New Mexico 14	
<b>1947 (Coach: Nick Ragus)</b>		92 (3-4-0) 121		41 Panhandle, Okla A&M 7		42 Cal Poly-Pomona 7	
0 Nevada-Reno 50		<b>1953 (Coach: John Pederson)</b>		30 Western New Mexico 7		14 Colorado Western 6	
0 Nevada-Reno 60		7 Adams State College 7		7 Willamette University 0		15 Eastern New Mexico 6	
0 UTEP 40		0 Eastern New Mexico 20		40 Chico State 12		195 (5-3-1) 118	
12 Colorado Western 8		7 Whittier College 13		41 Gustavus-Adolphus 19		<b>1964 (Coach: Max Spilsbury)</b>	
7 Arizona State 31		7 Colorado Western 26		13 Northeastern Oklahoma 98		41 Weber State College 6	
7 Wichita University 55		18 LaVerne College 8		*NAIA Playoff game at Tucson		9 Univ. Texas-Arlington 10	
0 West Texas State 25		12 New Mexico Highlands 9		†Holiday Bowl, St. Petersburg, Fla.		28 Idaho State 21	
6 New Mexico State 26		21 Panhandle, Okla A&M 7		<b>1959 (Coach: Max Spilsbury)</b>		45 Northern Colorado 7	
39 (1-7-0) 295		20 Western New Mexico 45		0 New Mexico State 35		28 Cal Poly-Pomona 6	
<b>1948 (Coach: Nick Ragus)</b>		126 (4-5-0) 146		16 Idaho State 7		56 Western New Mexico 6	
0 West Texas State 28		<b>1954 (Coach: Earl "Jiggs" Insley—</b>		7 McMurry, Texas 55		33 Adams State College 0	
13 New Mexico State 7		0 Redlands University 0		6 Redlands University 0		17 Eastern New Mexico 39	
21 San Pedro Athletic Club 12		12 Adams State College 20		26 Chico State 12		18 Santa Clara University 28	
0 Arizona State 40		12 Whittier College 20		13 New Mexico Highlands 7		275 (6-3-0) 123	
25 Redlands University 7		35 LaVerne College 19		27 Panhandle, Okla A&M 13		<b>1965 (Coach: Andy McDonald)</b>	
6 Colorado Western 26		13 New Mexico Military 7		33 Western New Mexico 6		14 Weber State College 21	
47 LaVerne College 6		13 New Mexico Highlands 27		7 Cal Poly-Pomona 7		2 Whittier College 3	
20 Pepperdine 34		14 Panhandle, Okla A&M 21		135 (6-2-1) 142		56 Adams State College 0	
12 Whittier College 27		6 Western New Mexico 46		<b>1960 (Coach: Max Spilsbury)</b>		0 Idaho State 0	
144 (4-5-0) 187		7 Idaho State 46		61 China Lake Naval Base 2		13 Cal Poly-Pomona 7	
<b>1949 (Coach: Emil Ladyko)</b>		130 (3-6-0) 167		10 Idaho State 30		23 Northern Colorado 0	
0 Pepperdine 39		<b>1955 (Coach: Earl "Jiggs" Insley)</b>		20 Redlands University 6		6 Univ. Texas-Arlington 27	
43 California Tech 13		6 Adams State College 12		38 Colorado Western 0		41 Ft. Lewis College 14	
14 Colorado Western 25		0 Whittier College 26		7 New Mexico Highlands 7		41 Eastern New Mexico 14	
6 Arizona State 62		6 Redlands University 32		14 Panhandle, Okla A&M 13		0 San Diego State 20	
13 Whittier College 20		0 LaVerne College 7		34 Western New Mexico 26		196 (5-4-1) 106	
20 Redlands University 20		20 New Mexico Highlands 41		14 Cal Poly-Pomona 18			
6 West Texas State 47		7 Panhandle, Okla A&M 28		31 National Univ., Mexico City 0			
0 New Mexico State 35		12 Western New Mexico 14		14 Eastern New Mexico 34			
102 (1-6-1) 261		14 Pepperdine 34		14 University of San Diego 14			
<b>1950 (Coach: Ben Reiges)</b>		7 New Mexico Military 33		257 (6-3-2) 150		<b>1961 (Coach: Max Spilsbury)</b>	
12 West Texas State 52		72 (0-9-0) 227		6 New Mexico State 56		6 Adams State College 14	
0 New Mexico 78		<b>1956 (Coach: Max Spilsbury)</b>		13 Redlands University 10		0 Idaho State 0	
37 LaVerne College 20		6 Fort Huachuca Army 6		0 Idaho State 27		21 New Mexico Highlands 21	
0 Arizona State 0		12 Pepperdine 14		21 New Mexico Highlands 20		10 University of Santa Clara 20	
14 New Mexico State 20		60 Univ. Cal-Riverside 0		35 Western New Mexico 13		12 Cal Poly-Pomona 55	
12 Pepperdine 66		29 Westminster, Utah 0		33 Eastern New Mexico 14		136 (3-5-1) 223	
26 New Mexico Highlands 19		27 LaVerne College 6				<b>1962 (Coach: John Symank)</b>	
7 Whittier College 28		28 New Mexico Highlands 13				25 Quantico Marines 3	
6 Western New Mexico 28		47 Panhandle, Okla A&M 0				33 Cal-Los Angeles 0	
102 (2-6-0) 308		54 Western New Mexico 40				7 @Montana 20	
<b>1951 (Coach: Ben Reiges)</b>		6 Cal State-Long Beach 7				35 @New Mexico Highlands 26	
12 West Texas State 52		20 University of San Diego 7				7 @New Mexico State 23	
0 New Mexico 78		311 (8-2-0) 93				22 Trinity (Texas) 37	
37 LaVerne College 20						7 Weber State College 28	
0 Arizona State 0						15 @Cal-Northridge 14	
14 New Mexico State 20						21 Louisiana Tech 41	
12 Pepperdine 66						13 @Hawaii 20	
26 New Mexico Highlands 19						12 Boise State 39	
7 Whittier College 28							
6 Western New Mexico 28							
102 (2-6-0) 308							

## NORTHERN ARIZONA UNIVERSITY

\*Big Sky Games

†Designated Big Sky Games

N-NAIA Playoff Games

@Away Games

<b>1966 (Coach: Andy MacDonald)</b>		<b>1968 (Coach: Andy MacDonald)</b>		<b>1970 (Coach: John Symank)</b>		<b>1972 (Coach: Ed Peasley)</b>	
14 Weber State College 32		14 @Drake University 30		25 Quantico Marines 3		7 North Dakota State 14	
12 @Fresno State 14		26 Cal State-Long Beach 20		33 Cal-Los Angeles 0		31 Cal State-San Francisco 10	
14 @Idaho State 13		14 Weber State College 21		* 0 Montana 20		* 17 @Montana 40	
34 Central Missouri 16		7 @Nebraska-Omaha 6		7 @New Mexico Highlands 47		35 @New Mexico Highlands 26	
26 @Cal Poly-Pomona 0		43 @Northern Illinois 14		† 13 @New Mexico State 57		* 9 @Montana State 23	
32 Cal State-Long Beach 12		20 Cal State-Northridge 21		17 Drake University 31		22 Trinity (Texas) 37	
34 Montana 8		15 @Montana State 20		* 8 @Montana State 28		* 7 Weber State College 28	
7 West Texas State 34		37 Hiram-Scott, Neb. 7		* 6 Weber State College 38		15 @Cal-Northridge 14	
21 @Eastern New Mexico 14		35 @Eastern New Mexico 17		7 @Eastern New Mexico 21		21 Louisiana Tech 41	
8 @San Diego State 16		18 Montana 0		7 Fresno State 42		* 13 @Hawaii 20	
202 (6-4-0) 159		229 (6-4-0) 156		123 (2-8-0) 287		* 12 Boise State 39	
<b>1967 (Coach: Andy MacDonald)</b>		<b>1969 (Coach: John Symank)</b>		<b>1971 (Coach: Ed Peasley)</b>		<b>1973 (Coach: Ed Peasley)</b>	
39 Univ. of North Dakota 10		38 Cal Poly-Pomona 7		9 @North Dakota State 42		7 @North Dakota State 36	
28 @Weber State College 29		21 @West Texas State 20		* 27 New Mexico Highlands (forfeit) 34		* 13 @Weber State College 25	
0 Eastern New Mexico 7		7 @Montana 52		* 7 @Weber State College 23		* 14 Montana 10	
46 @Whittier College 29		35 Montana State 0		† 13 Drake University 38		7 @Louisiana Tech 37	
41 Nebraska-Omaha 13		20 @Cal-Los Angeles 14		* 25 Montana State 16		7 @Texas Lutheran 14	
34 Western Illinois 0		15 @Cal State-Long Beach 23		20 Nevada-Las Vegas 7		* 6 @Boise State 21	
26 @Cal State-Long Beach 21		61 Whitworth College 0		0 @Trinity (Texas) 42		0 @Boise State 21	
7 @Montana 10		21 @Weber State College 19		48 Cal-Northridge 0		* 77 Cal-Northridge 45	
7 East Central Oklahoma 13		48 Eastern New Mexico 20		* 17 @Boise State 22		* 0 Montana State 42	
0 @New Mexico State 90		18 @Fresno State 27		1 Southern Oregon (forfeit) 0		* 14 @Nevada-Las Vegas 42	
228 (5-5-0) 222		284 (7-3-0) 182		188 (5-5-0) 224		* 36 @Idaho State 7	
						202 (4-6-0) 254	



<b>1974 (Coach: Ed Peasley)</b>			<b>1977 (Coach: Joe Salem)</b>			<b>1980 (Coach: Dwain Painter)</b>			<b>1982 (Coach: Joe Harper)</b>		
7 Cal-Fullerton	10		31 Augustana (S.D.)	30		24 Texas A&I	11		15 @Cal State Fullerton	19	
27 North Dakota State	15		28 @Idaho State	7		14 @North Dakota State	27		36 Southern Utah State	15	
14 Nevada-Las Vegas	31		25 Montana	24		18 Boise State	20		35 @Montana	36	
20 Idaho State	15		36 @Weber State	10		13 @Cal State-Fullerton	21		30 Boise State	14	
21 @Montana State	44		16 @Nevada-Las Vegas	20		38 Idaho State (ESPN-TV)	13		12 @Nevada-Reno	24	
0 @Montana	27		16 @Cal Poly-Pomona	0		0 @Nevada-Reno	21		18 Idaho State	16	
21 Weber State College	20		24 Cal-Fullerton	9		32 Weber State	7		7 Eastern Washington	14	
13 Boise State	45		13 @Boise State	27		27 @Montana State	24		32 @New Mexico State	34	
16 @Drake University	34		28 Montana State	21		30 Northern Colorado	13		19 @Montana State	32	
139 (3-6-0)	241		70 Eastern Montana	0		21 @Montana	31		37 @Idaho	55	
			37 Nebraska-Omaha	21		7 @Idaho	14		35 Weber State	28	
			0 Jacksonville State	35		276 (4-7-0)	287				
			324 (9-3-0)	204							
<b>1975 (Coach: Joe Salem)</b>			<b>1978 (Coach: Joe Salem)</b>			<b>1981 (Coach: Dwain Painter)</b>			<b>1983 (Coach: Joe Harper)</b>		
34 Cal-Riverside	30		7 @North Dakota State	23		3 @Texas A&I	26		53 Southern Utah	3	
12 Idaho	22		42 Portland State	14		23 North Dakota State	17		13 @Weber State	26	
0 @Cal Poly-Pomona	3		34 Idaho State (ABC-TV)	14		23 Montana	29		33 Montana State	16	
7 @Idaho State	17		21 @Montana	6		20 @Boise State	34		17 Montana	21	
34 Eastern Montana	36		34 @Idaho	29		6 @Idaho State	31		22 Eastern Washington	21	
0 @Boise State	48		31 Cal Poly-Pomona	3		17 Nevada-Reno	34		24 @Idaho State	42	
21 @Nevada-Las Vegas	34		6 @Northern Colorado	33		34 @Portland State	10		14 @Pacific	28	
17 Montana State	31		43 @Montana State	22		20 Montana State	14		41 Nevada-Reno	38	
22 Montana	28		31 Boise State (TV)	30		23 @Weber State (1 ot)	24		10 Idaho	40	
8 @Weber State	19		10 Weber State College	0		24 Idaho	3		3 @Boise State	28	
155 (1-9-0)	268		259 (8-2-0)	174		33 Cal Poly-Pomona	35		22 @Fresno State	30	
						226 (4-7-0)	257		252 (4-7-0)	293	
						#Played at Tempe, Arizona					
<b>1976 (Coach: Joe Salem)</b>			<b>1979 (Coach: Dwain Painter)</b>								
20 US International	0		22 @Portland State	21							
34 Idaho State	7		29 Idaho	18							
28 @Nebraska-Omaha	13		26 Montana	13							
23 @Montana	21		6 @Idaho State	3							
7 Cal Poly-Pomona	9		21 North Dakota State	10							
31 Nevada-Las Vegas	28		10 @Weber State College	34							
42 Boise State	7		7 Montana State	10							
0 @Montana State	33		16 Northern Colorado	7							
30 Weber State College	18		7 @Boise State	44							
14 @Idaho	31		21 Cal Poly-Pomona	3							
20 @Cal-Fullerton	17		7 Nevada-Reno (ABC-TV)	31							
250 (8-3-0)	184		172 (7-4-0)	194							



## 1984-85 LUMBERJACK BOOSTER CLUB

### OFFICERS

Dick Clark  
President

Dick Bagwell  
Vice-President

Mike Howell  
Secretary-Treasurer

Homer Townsend  
Vice-President

### EXECUTIVE BOARD OF DIRECTORS

BETTY BABBITT  
DR. JIM CASEBEER  
BRIAN CHAMBERS  
DR. BILL GAYLORD  
DR. BILL GROMAN

DR. GEORGE HERSHEY  
MIKE HOWELL  
DENNIS HUNT  
TOM JURICH  
GERALD LADHOFF

JOANNE MAY  
JERRY McCREARY  
VINCE McKEE  
KEN MOORE  
SUSIE RAMSEY

DAVE SIROKY  
WYLIE SMITH  
DR. ARNIE STEFFENSEN  
HELEN TACKITT

### GRAND CLUB

(Minimum Contribution \$1,000)

FREDRICK ASPEY, HAROLD WATKINS & LOU DIESEL  
Attorneys at Law

JIM BABBITT & RALPH WHEELER  
Jim Babbitt Ford Inc.

JOHN G. BABBITT, PAUL BABBITT, JR. G. RAYMOND  
LOOP & JAMES ROUBAL  
Babbitt Brothers Trading Co.

CHUCK BENE  
Mountain Volkswagon - Audi

BOB'S BIG BOY FAMILY RESTAURANT  
Dave Assay

KEN BROWN  
KCLS Radio

JAMES & J. CHARLES CASEBEER  
Norther Arizona Eye Clinic

ROBERT CHILDS & NORM JOHNSON  
Fairfield Continental C.C.

DR. STEPHEN CHRISTENSEN & DR. RUSSELL JONES  
Optometrists

WILLIAM CLEMENTS  
Golden Eagle Sales, Inc.

MICHAEL CUPCHAK, GERALD F. MURPHY & ANN SAYLOR  
First Interstate Bank

RICHARD DEEVER, WALLY RHOTON & ROBERT SHAFER  
New York Life Insurance

RICHARD GUSSMAN  
Auto's Unlimited by Gus

ROBERT HANSEN  
Budget Rent A Car

DR. & MRS. EUGENE HUGHES  
President, Northern Arizona University

KERRY & MARILYN HURST  
Hurst's Chevron Services

AARON LUECK, BULL WELDON & BOB TURNER  
Private Boosters

LAVELLE MCCOY  
McCoy Motors, Inc.

MANGUM, WALL, STOOPS & WARDEN  
Attorneys

KEN MOORE  
Peabody Coal Co.

DWIGHT PATTERSON  
Dobson Ranch  
Mesa, AZ

TOM PICKARD, TOM BENTLEY, JERRY WRIGHT,  
AL VILLEGAS & JOHN STEVENSON  
Valley National Bank

PROFESSIONAL FOOD MANAGEMENT  
Dick Patton & John Girvin

MR. & MRS. E. B. RICKARD  
NAU, Retired, Sedona, AZ

KARSTEN SOLHEIM  
Karsten Manufacturing Corp.

ARNIE & BARBARA STEFFENSEN  
NAU

HELEN J. TACKITT  
NAU

GALE TYRRELL & TERRY MARXEN  
Tyrrell Chevrolet - Buick - Mazda

UNITED BANK OF ARIZONA

JAY & REBECCA VERDAGLIO  
Flagstaff Imports, Inc.

GARY WALKER  
Athletic Director, NAU

## RHOTON ENTERPRISES



2300 E. SANTA FE / FLAGSTAFF / 774-1433

The total concept of physical, mental & emotional wellness



1000 S. MILTON / FLAGSTAFF / 779-5136

## PIC QUIC MARKET



Groceries - Liquor - Laundry  
Sporting Goods

STOP IN FOR HOME GAME SPECIALS  
Special Keg Beer Prices

NAU BOOSTER CLUB MEMBER

1051 South Milton  
774-0121

IN FLAGSTAFF

FLAGSTAFF JOBBER  
Parts & Supplies for  
Cars, Trucks & Tractors  
Of All Makes

HOURS:  
8 a.m. - 5:30 p.m.  
Monday - Friday  
8 a.m. - 3 p.m.  
Saturday

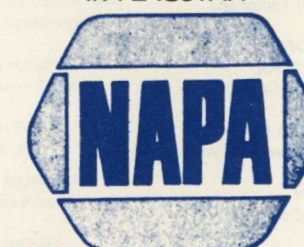

FOREIGN & DOMESTIC PARTS  
COMPLETE MACHINE SHOP SERVICE

ARIZONA SUPPLY CO.  
FOR YOUR AUTOMOTIVE PARTS & SUPPLIES

RADIO DISPATCHED  
DELIVERY SERVICE

CALL  
774-2733

122 E. SANTA FE AVE.  
—FLAGSTAFF



## PLATINUM CLUB (Minimum Contribution \$600)

LINDA & FRANK BESNETTE  
NAU

EARL BRIGGS  
First American Title Insurance Agency of Coconino

JOHN & MARY BUBLITZ  
Quality Inn

TED CALLAN  
Cal-Mat

STEVE W. COOK  
Western Fence Co., Inc.

EDWARD & BONNIE DILLON  
NAU & Sun Mountain Realty

BOB DOBSON  
Flagstaff Mall Associates

CHUCK DRYDEN  
Arizon Engineering Co.

F. CLARK & NORMA ELKINS  
NAU

FENDLEY—CLARK & ASSOCIATES  
Insurance

WILLIAM GAYLORD  
D.D.S.

BILL & SHERI GROMAN  
NAU

CARL HAZLETT  
Hazlett & Wikes & Athletes Parents

KEN & FREDDY HEERDING  
Schlotzsky's Sandwich Shop

L. GEORGE & BRENDA HERSHEY  
Team Physician

MIKE HOWELL  
Pic Quik Market

DENNIS & LUANN HUNT  
Baskin Robbins/Dunkin Donuts

ROBERT KEMPER  
NAU

ALAN KINVIG  
The Print Shop

JIM & NANCY KIRK  
NAU

BURL L. LYONS  
The Arizona Daily Sun

VINCE MCKEE  
Arizona St. Employees Credit Union

SAM & JOANNE MAY  
Apex Rifle Co., Inc.

LEEON L. MELVILLE  
Kings House Motel

PAPPAS, SHUTTE & LAMB, P.C.

MIKE & JOAN PURCELL  
Flagstaff Vending

BILL REED  
Northern Arizona Travel

GEORGE & JIM RIBELIN  
R & R Logging Co.

ROBERT J. RIBELIN  
Imperial 400 Motor Inn

JORGE & JANIS RIBEIRO  
Alumni, NAU

ERIC & ARLA ROLES  
Wildwood Hills Mobile Home Park & Sales

DR. HOWARD SALISBURY  
NAU

WYLIE & JAN SMITH  
NAU

G. H. KESSEL  
Southwest Forest Ind.

FRED & JAN STEVENS  
NAU

TACO BELL  
Russell Meunier

MR. & MRS. TOM TISSAW  
Tissaw's Inc.

JIM & RUBY WICK  
NAU

### ACCOUNTANTS

ROGER T. BOLLARD, C.P.A.

### ALUMNI

JOHN W. BROWN  
RON & KATHY NEWMAN  
PETER D. SIEBERT

### ATTORNEYS

J. MICHAEL FLOURNOY  
WILLIAM HURST  
JERRY L. SMITH  
STEPHEN VERKAMP & JOHN VERKAMP

### AUTO SUPPLIES

MICHAEL GOLIGHTLY  
Golightly Tire, Michael M. Golightly & Assoc., Inc.

### GARY MCNEESE

H & S Auto Wrecking

### VERNE SEIDEL

Seidel Tire & Auto Supply Co.

### BANKS & FINANCING

DAVE GONZALES  
First Federal Savings & Loan

### THOMAS K. MATHIAS

The Arizona Bank

### GREG SAMPSON

Western Savings & Loan

### BARS & TAVERNS

KIRT GRANT  
Redwood Inn

### JACQUE'S

Jacque Sullivan

### JIM PITTS

Widowmaker Inn

### BUILDING MATERIALS & PAINTS

M.J. BUCK BROWN  
Northern Materials Corp.

J. & KAREN HEATH  
Heath's Paint Center, Inc.

DARYL MERRICK  
Material Supply Corp., Inc.

JOHN N. STOSS  
Phoenix Cement

CHARLES A. TRIMBLE  
Flagstaff Ready Mix

### COMMUNICATIONS

DICK PARCELL  
Mountain Bell Telephone

### CONTRACTORS

TOM & DON BUOL  
Misty Mountain Construction Co.

MIKE & NORMA CLIFTON  
Northern Cryogenics & Welding Supply

JIM JAMISON  
Jim Jamison Construction

MICHAEL R. LARSON  
Northern Arizona Contracting Co.

G.P. "JERRY" MARCHAL  
Marchal Builders Inc.

LOWELL & SALLIE PAGE  
Wayne Bonner Construction

TOM & SUZANNE RAMSEY  
Ramsey Construction Co.

ROGER ROE  
Flagstaff Electric Supply Co.

S & M CONSTRUCTION  
Wade McElwain

NELSON J. SHAM, JR. or WILLIE JOE MCKENZIE  
N.J. Shum & Son, Inc.

MAURY TANNER  
The Tanner Companies

DOUGLAS & SHIRLEY TWIFORD  
Black Mountain Homes, Inc.

### CONVENIENCE MARKETS

ED FLORES  
Country Club Mart

### CLUBS & ORGANIZATIONS

MALPAIS KIWANIS OF FLAGSTAFF  
Vince McKee

### DENTISTS

ART DALPIAZ

### FLAGSTAFF PUBLIC SCHOOLS

ROBERT J. BLAIR  
DAVID & KAY MCKAY  
HOMER & DOLORES TOWNSEND  
W. T. "BUZZ" WEIDINGER, JR.

### FUNERAL HOMES

DICK BAGWELL  
Flagstaff Mortuary

### GASOLINE DISTRIBUTORS

JERRY GIBSON & BILL RANDELL  
Huffer Oil Co., Inc.

ELMER HUBBARD, JR.  
Chevron USA Jobber

ROY KILLINSWORTH  
Killinsworth Enterprises, Inc.

G.W. & GEORGIA MOORE  
G & G Oil Company

WIN OIL CO., INC.

### INSURANCE

RICHARD GOPLIN  
Mid-America Insurance

R. JOE MCCOY  
Farmers Insurance Group

GEORGE MCCULLOUGH  
McCullough Insurance Agency

DAVE & CHAUNCE REDEKER  
Colonial Life & Accident Ins.

TERRY & UNDINE RICE  
Allstate Insurance Company

TOM ROSEBERRY  
Olliver Pilcher Insurance

BOB SPACKEEN  
Northern Arizona Insurance

### LIQUOR STORES

PAT NACKARD  
Nackard Wholesale Liquor Co.

### MOTELS

ROBERT BUTTON  
Little America

PAUL GREER  
Pony Soldier Motel

BILL PERRY  
Travelodge — University

JERRY STORRS  
Holiday Inn

### NEWS MEDIA

JOHN WILES & JOHN DUFFY  
Northern Arizona News

### PHYSICIANS

DR. THOMAS HENRY  
ROMAN T. LEWICKY, M.D.  
C.W. SWETNAM  
TOM VORPAHL

### PRIVATE BOOSTERS

HARRY & JILL CRULL  
JAMES L. DANIEL  
JOHN T. FAUGHT  
MR. & MRS. LOREN D. GEISINGER &  
MR. & MRS. CHRIS BAVASI  
LARRY & COLLEEN GOLTZ  
J.W. KEARNEY  
BILL & DIANE KRANZLER  
ROBERT & BETTIE MCCONACHIE  
RONALD & BETTY L. PATRICK  
DORTHY M. PITCHER  
JIM POLK  
JOSEPH RENO  
DAVE SIROKY/LOMA SIROKY  
DON VANCE

PUBLISHING/PRINTING  
LINDA ANDREWS  
Northland Press

### REAL ESTATE

RICH COOK  
Stoneridge Real Estate

BRUCE CROZIER  
Crozier & Corbett, Inc.

DICK HEESCH/TOM JURICH  
Heesch Realty

STEVE M. JACKSON  
Coldwell Banker/NARICO

JACK E. LANE  
INCA Investment, Inc.

YANCEY LEWIS  
Century 21/Flagstaff Realty, Inc.

BOB & DOLORES SCHRADER  
Sun Mountain Realty

AL TELLIS  
Real Estate Brokerage

RESTAURANTS & FOOD SERVICE  
WILLIAM BUCHANAN  
Sizzler Steak • Seafood • Salad

BOB LEONARD  
Miz Zip's Restaurant

MR. & MRS. K. J. NACKARD &  
MR. & MRS. JAIME GONZALES  
Consolidated Investment Co.  
Gables, Steak House, Olde Towne Tavern,  
El Chilito (East & West), Top of Central

JIM PICKENS  
Rod's Steak House

FRANK SATRUSTEGUI  
Sultana Buffet

### TRANSPORTATION

W.W. DAVIS  
Gray Line of Flagstaff—Nava-Hopi Tours, Inc.

OTHER BUSINESSES  
WAYNE A. ANDERSON  
Anasazi Gallery

RICHARD L. BAUER  
U.S. Forest Service

JACK & BRIAN BEAMER  
Twin Pines Gaser

ROBERT BREECHER  
Breecher Sales, Inc.  
Phoenix, AZ 85009

WILLIAM C. COMPTON  
Mt. View Apartments

HAROLD HARPER  
Village Sleep Shop

MIKE HOLPUCH  
The Lite Co.

JOHN C. MONTFORT  
Black Mesa Pipeline

WILLIAM WONG  
Junes Custom House

A.W. JOHNSON  
Ralston Purina Company

SAM A. MCCONNELL, JR.  
State Representative

WILLIAM A. PHILLIPS & JANET QUADE  
Business Data Solutions

MR. & MRS. RUSS PINKERMAN  
Flagstaff Chamber of Commerce

GEROGE PUGH  
Flag Gas & Car Wash

TOM RAHILLY  
Coast-to-Coast Hardware

JOSEPH P. RIORDAN  
Arizona Lumber & Timber Co.  
JAMES & JUDEY ROUBAL  
PAULA & SPARLIN LAKIN  
Tower Capitol Co.

TIO A. TACHIAS  
Business Mgr., Babbitt Ford, Inc.

BILL SCHAUERMANN  
Jeld-Wen Inc.

BILL TAYLOR  
Jeld-Wen Inc.

MARVIN TRUEBLOOD  
Holsum Bakery, Inc.

### UNIVERSITY PERSONNEL

HERB & PAT ALMLOF  
TONY & CAROL ARMENTA  
RICHARD & DONNA BORDEN  
SAM BOROZAN  
GUS COTERA  
JOE & REGINA COX  
H. R. "DICK" & JANE DELANEY  
JACKIE DIXON  
JAMES FREDRICK  
HENRY HOOPER  
MICHAEL & CAROL HOUSEHOLDER  
MAX & WANDA JAMES  
L. MURPHY JOHNSON  
GERALD P. LADHOFF  
HAROLD C. LARSON  
AL & OLIVIA LORENTS  
SAM & MARJORIE MCCLANAHAN  
DAVID & LOU ANN MARKEE  
PAUL R. MARTIN  
DRS. F. DEWITT & PATSY REED  
DONALD D. RIGGS  
DR. & MRS. JOSEPH ROLLE  
NAU, Retired  
DR. KENNETH J. SACZALSKI  
EDDIE E. SAGE  
ALAN & MARENA SHIPLEY  
HAROLD & CAROLYN SMITH  
JOHN WETTAH  
DICK & ANN BEHAN

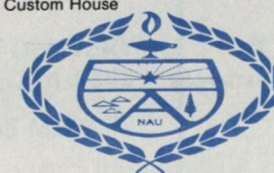



## SILVER CLUB (Minimum Contribution \$100)

### ALUMNI

MIKE & SARAH CROMER  
TOM & APRIL PISTOLE  
Wallace Computer Services, Inc.  
HARRY L. WALTER  
Arthur Anderson & Co.  
Dallas, TX

### ATHLETES PARENTS

MR. & MRS. DAVID ALTMAN  
Tucson, AZ

DICK & MARGE BROWN  
Flagstaff, AZ

ABIE & ROSIE CASTANEDA  
Miami, AZ

WILLIAM & CONCETTA GEE  
L.A. County Sheriff's Department  
Covina, CA

TOM & PENNEY GIBSON  
Saugus, CA

PAT & KEN HURD  
Tempe, AZ

EDWARD E. MAYER  
Oak Forest, IL

EPHRAIM & IRENE MENDOZA  
San Pedro, CA

MR. & MRS. JOSEPH MILLER  
Prescott, AZ

DARRELL & MAXINE YONKER  
Anchorage, AK

### ATTORNEY'S

H. JEFF & JANET COKER  
MAX C. RICHARDS  
Tucson, AZ

### BANKS & FINANCING

TIMOTHY B. PALMER  
Pima Savings & Loan Assoc.

### BUILDING MATERIALS & PAINT

DARYL DAVIDSON  
Davidson Concrete, Inc.

### CONTRACTORS

WILLIAM D. KING, JR.  
William King, Inc.

WAYNE & TERRY MCNABB  
Wayne McNabb Excavating

WAYNE UHL  
Wayne Uhl Builder

### DENTISTS

JAMES L. MAST, D.D.S.  
RICHARD D. NELSON, D.D.S.

### FLAGSTAFF PUBLIC SCHOOLS

JACK & CAROLYN BOEHLE  
FRANK COSSEBOOM  
WILLIAM CUMMINGS  
BUD GREER

DR. & MRS. C.H. AURAND  
NAU

B.B. BONNER JR. ENTERPRISES

FRED CROXEN  
Judge, City of Flagstaff

MICHAEL EDGLEY  
Edgley Chiropractic Office

KEN & SONJA HARKEY  
DAVID KELLY  
EDWARD ROBINSON

### INSURANCE

BILL THOMAS  
Arizona Adjustment Agency

ANDY WOLF  
Businessmen's Assurance Co.

### PHYSICIANS

MERRILL ABESHAUS  
BRENDON HIRSCHBERG

### PRIVATE BOOSTERS

ANONYMOUS  
BETTY BABBITT  
CHARLES & GERALDINE BRITT  
R.F. CONLEY  
SHELTON & VERDELL DOWELL  
MARVIN & GRETCHEN HOGAN  
CONARD & WANDA HULL  
DONALD J. LENZ  
PAUL A. SWEITZER

### REAL ESTATE

DENNIS W. MURPHY  
Main Street Real Estate

### RESTAURANTS & FOOD SERVICE

BOB SLAVIN  
Busters Restaurant

DICK & MARILYN FLINN  
Bun Huggers

GREG POSTA  
Burger King

### OTHER BUSINESSES

LARRY BOARDMAN  
Medical Engineering

LOUIE & ALICE CANCINO  
Flagstaff Rewind

TONY GABALDON  
State Senator

HORIZON MOVING & STORAGE  
Marilyn Hammerstrom

MEL MAGERS  
Kykotsmoui Village Store

MICHAEL K. & WANDA N. MILES  
Northern Arizona Gas Service

NEIL & PAT PAULSON  
U.S. Forest Service

HARRY ROSENZWEIG  
Rosenzweig's Jewelers

PAUL & SANDIE SANGSTER  
Northern Arizona Radiology

RUTH A. STINSON  
Greyhound Lines

## COACHES CLUB

(Minimum Contribution \$50)

MARK FABRITZ  
Arizona Express, Inc.

HAROLD & ELIZABETH FOSS  
Athletes Parents

DON GILBERT  
NAU

MALCOLM STRAUS  
Leonard Luggage  
Phoenix, AZ

DICK THORSON  
Camera Corral

ALEXANDER TKATCHOV & JOHN DEANGELIS  
Certified Public Accountants

R.K. & KERREN VOLLMER  
SHARON & PAUL HELLENBURG  
Gray Line of Flagstaff—Nava-Hopi Tours

### UNIVERSITY PERSONNEL

RANSCISCO R. ALCOCER  
CHARLES W. BALDWIN  
JACK BLAIR  
NAU, Retired  
RICK & JEANNINE BRANDEL  
WES BROWN  
NAU, Retired  
GARY & DIANE BUCKLEY  
DR. MARGARET CIBIK  
TOM & KATHIE COLONNESE  
ROBERT CROZIER  
MIKE & SHEILA DANNELLS  
JOAN E. FAGERBURG  
MARY & BILL FANCHER  
ROBERT GALLAGHER  
VIRGIL GILLENWATER  
NAU, Retired  
GEORGE & LISA GOODRIDGE  
COL. ROBERT GROSHNER  
LEO HABERLACK  
WILLIAM HALL  
WALTER & ROSEMARY HOPKINS  
PATRICIA KARMAN  
NEIL & JUDEE KUNZE  
DAVID E. LORENZ  
KRIS K. MCCLUSKY  
LEWIS J. MCDONALD  
NAU, Retired  
WARREN & PEGGY MANDRELL  
JIM & BARB MANSFIELD  
ROBERT A. MILLER  
CHARLES G. MOORE  
MIKE & KAREN NESBITT  
BETTY & BILL NIETMANN  
JOHN D. OSTHERIMER  
DONALD & JO OVERTURF  
NAU, Retired  
ROBERT W. PACKARD  
DR. & MRS. CHARLES PILON  
NEIL & GAYLE R. POTTER  
PAT & LISA RAFFERTY  
SUE & LEWIS ROBINSON  
JANET K. SCHNORR  
CRAIG & MARY SIDLES  
J. LAWRENCE WALKUP  
LEN & DEE WRIGHT

### UTILITIES

JACK DUFFY  
Arizona Public Service Co.

MELVIN O'DELL  
El Paso Natural Gas

JAMES R. WARREN  
Southern Union Gas Co.

TERESA GUTIERREZ  
NAU

ROBERT KAECKER  
NAU, Retired

DR. & MRS. RICHARD LIVINGSTON  
Kaibab Veterinary Clinic

ROBERT H. WILLIAMS



## NAU'S MULTI- PURPOSE SKYDOME

FOLLOW THE

## LUMBERJACKS

in the

## ARIZONA DAILY SUN

SPORTS SECTION

COVERING

NAU, THE BIG SKY  
AND NORTHLAND SPORTS

SPORTS EDITOR: DON RABE

SEE OUR SUNDAY PAPER  
(FOR GREAT SPORTS COVERAGE)

ON-CAMPUS DELIVERY  
SUBSCRIBE TODAY — CALL 774-4545

NAU BOOSTER CLUB MEMBER

## NIGHT SECURITY

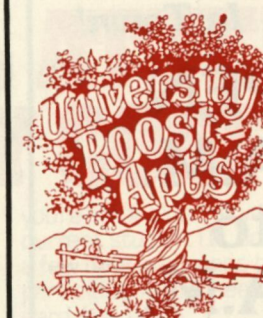

CHECK  
IT OUT!!

Starting at:  
\$185

700 Blackbird  
Roost

FEATURING:

Full furnishings, clubroom, enclosed  
jacuzzi, laundry rooms.

phone: (602) 774-8634

N.A.U. Students Welcome  
Children Welcome

Turn right off Santa Fe, past Louis Chrysler-Plymouth



## SCHOOL SONGS

### NAU FIGHT SONG

Oh-when those Lumberjacks all fall in line,  
We're going to win a victory for another time,  
We're going to make those touchdowns every time,  
We're going to fight, fight, fight, for every yard we make  
We're going to show them what real sports are like,  
We're going to fight hard! Play hard all the time.  
And when the whistle blows for the game to stop  
Who'll be on top? N.A.U.

### TIMBER—Official School Song

Tim-ber, tim-ber, ev-rybody's wait-ing for tim-ber  
Swing your axe, you Lum-berjacks  
Tim-ber got to go down the riv-er today.  
Tim-ber, tim-ber, can't you hear me callin' for timber  
Load that team, fill that stream  
Tim-ber got to go down the river today.  
Saw-mill take that tree, cut out a ship for to sail the sea  
Cut out a cab-in for me and mine, out of a whispering pine  
Tim-ber, tim-ber, soon we'll need a cradle of tim-ber  
Swing your axe, you Lumberjacks  
Tim-ber's got to go down the river to-day  
Timber's got to go down the river to-day.



## 1984 BIG SKY CONFERENCE COMPOSITE FOOTBALL SCHEDULE

SCHOOL	Sept. 1	Sept. 8	Sept. 15	Sept. 22	Sept. 29	Oct. 6	Oct. 13	Oct. 20	Oct. 27	Nov. 3	Nov. 10	Nov. 17
BOISE STATE	CAL-STATE FULLERTON + @ Boise	FRESNO STATE + @ Boise		NEVADA-RENO + * @ Boise	EASTERN WASHINGTON + @ Boise	IDAHO STATE + * @ Pocatello	NORTHERN ARIZONA + * @ Flagstaff	MONTANA + * @ Boise	MONTANA STATE + @ Bozeman	CAL POLY. SLO + @ S.L. Obispo	WEBER STATE + @ Boise	IDAHO* @ Boise
IDAHO		PORTLAND STATE + @ Moscow	CAL-STATE FULLERTON @ Fullerton	MONTANA STATE + * @ Moscow	OREGON STATE + * @ Moscow	NEVADA-RENO + * @ Reno	WEBER STATE + * @ Moscow	EASTERN WASHINGTON @ Spokane	MONTANA + * @ Missoula	NORTHERN ARIZONA + * @ Moscow	IDAHO STATE + * @ Moscow	BOISE STATE + * @ Boise
IDAHO STATE		TEXAS-EL PASO + @ El Paso	CAL-STATE CHICO + @ Pocatello	MONTANA + * @ Pocatello	MONTANA STATE + * @ Bozeman	BOISE STATE + * @ Pocatello	NEVADA-LAS VEGAS + @ Las Vegas	NORTHERN ARIZONA + * @ Flagstaff	EASTERN WASHINGTON + @ Pocatello	WEBER STATE + @ Ogden	IDAHO* @ Moscow	NEVADA-RENO + * @ Pocatello
MONTANA		ABILENE CHRISTIAN @ Missoula	(Sept. 14) PORTLAND STATE + @ Portland	IDAHO STATE + * @ Pocatello	WEBER STATE + * @ Ogden	NORTHERN ARIZONA + * @ Missoula	EASTERN WASHINGTON @ Missoula	BOISE STATE + * @ Boise	IDAHO* @ Missoula	MONTANA STATE + * @ Missoula	NEVADA-RENO + * @ Reno	(Nov. 25) MIRAAGE BOWL ARMY @ Tokyo
MONTANA STATE		MESA COLLEGE @ Bozeman	EASTERN + WASHINGTON @ Spokane	IDAHO + * @ Moscow	IDAHO STATE + * @ Bozeman	WEBER STATE + * @ Ogden	NEVADA-RENO + * @ Bozeman	PORTLAND STATE @ Bozeman	BOISE STATE + * @ Bozeman	MONTANA + * @ Missoula	NORTHERN ARIZONA + * @ Bozeman	FRESNO STATE @ Fresno
NEVADA-RENO		PACIFIC + @ Stockton	TEXAS A & I @ Reno	BOISE STATE + * @ Boise	NORTHERN ARIZONA + * @ Reno	IDAHO* @ Reno	MONTANA STATE + * @ Bozeman	PORTLAND STATE @ Reno	WEBER STATE + @ Ogden	EASTERN WASHINGTON @ Reno	MONTANA + * @ Reno	IDAHO STATE + * @ Pocatello
NORTHERN ARIZONA	NEW MEXICO HIGHLANDS @ Window Rock	CAL-STATE NORTHBRIDGE + @ Flagstaff	WEBER STATE + * @ Flagstaff	PACIFIC + @ Flagstaff	NEVADA-RENO + * @ Reno	MONTANA + * @ Missoula	BOISE STATE + * @ Flagstaff	IDAHO STATE + * @ Flagstaff	UNIV. OF MANITOBA @ Flagstaff	IDAHO* + @ Moscow	MONTANA STATE + * @ Bozeman	
WEBER STATE	UTAH + @ Salt Lake	FORT LEWIS STATE + @ Ogden	NORTHERN ARIZONA + * @ Flagstaff	PORTLAND STATE + @ Portland	MONTANA + * @ Ogden	MONTANA STATE + * @ Ogden	IDAHO* @ Moscow	SO. UTAH STATE + @ Ogden	NEVADA-RENO + * @ Ogden	IDAHO STATE + * @ Ogden	BOISE STATE + * @ Boise	

\*INDICATES BIG SKY CONFERENCE GAME

+ INDICATES NIGHT GAME

SHADED SQUARES INDICATE NON-CONFERENCE GAMES.

JOIN THE  
**Lumberjack Booster Club**  
(602) 523-5353

**Friendliest Restaurant In Town!**



**OPEN**  
**5 A.M.**  
**to**  
**3 A.M.**  
**7 DAYS A WEEK**

**BREAKFAST • LUNCH • DINNER**  
**Anytime**

**Large Variety of Pies!**

**Senior Citizen Discount**  
**Children's Menu**  
**Daily Features**



**3715 N. KASPAR**

(Just off Hwy. 89 on the east side of town)



**TRAUTMAN'S**  
MEAT MARKET & DELI

Michael & Sandy  
Trautman

Bud & Cathy  
French

We Carry U.S.D.A. Prime Meat

\*Bacon Wrapped Filets \*Boneless Chicken Breasts  
\*Chicken Kiev \*New York Strip Steak  
\*Homemade Italian Sausage

Also, we have a full line of  
HOT East Coast Style Hoagies

\*Ham & Cheese \*Brooklyn Burrito  
\*Roast Porker \*Royal Roast Beef  
\*Steak & Cheese \*Custom Combo  
all with lettuce & tomato!

ORDER AT OUR DRIVE THRU WINDOW...

**2930 East Santa Fe (next to Miz Zip's)**

**FREE DELIVERY \* PHONE ORDERS**

**526-0999**

## GET NATIONAL ATTENTION<sup>®</sup> IN THE BIG SKY CONFERENCE

National Car Rental is the official car rental company of the Big Sky Conference. And for good reason. We give you the kind of attention you deserve when you rent a car. Like great low daily, weekly and weekend rates. And no mileage charge when you return the car to the rental location. National attention means quick, efficient service with a personal touch. And a selection of comfortable, top-quality GM cars. For college students it means we make car renting convenient. If

you're 18 or older, all you need is a valid driver's license, a current student I.D. and a small cash deposit (just call a few days in advance to cash qualify at corporate and participating licensee locations). Or use a major credit card if you wish.

With National, it's easy to follow the Big Sky Conference, to see the away games or just to get away for a weekend. Get the personal attention you deserve with National, and save money, too.

**National Car Rental<sup>®</sup>**

THE OFFICIAL  
CAR RENTAL COMPANY  
OF THE BIG SKY  
CONFERENCE



We feature  
GM cars like this  
Oldsmobile Cutlass



## NEXT OPPONENT

A year ago the University of Nevada-Reno won the Big Sky Conference football title and the Wolf Pack were pre-season picks to claim the championship again this season in polls by both the coaches and media members who attended the Big Sky Conference pre-season meeting at Sun Valley, Idaho.

Next Saturday NAU travels to Reno to battle the Wolf Pack and there's a sure bet that UN-Reno head coach Chris Ault will have his team eager to battle NAU. Last season UNR posted a 6-1 league mark and the lone setback was a 41-38 defeat dealt out by NAU in the Skydome. In that game NAU took an early 24-7 lead then fought off UN-Reno's late surge.

The Wolf Pack finished 9-5 last season and that included a 2-1 record in post-season NCAA 1-AA play. The Wolf Pack beat Big Sky rival Idaho State 27-20 in the opening round of the 1-AA playoffs in Pocatello, Idaho then came back the second week to beat Southland Conference champ North Texas State 20-17 on a frozen field in Reno. In the semi-final round eventual national champ Southern Illinois University 23-7. Southern Illinois then belted Western Carolina 43-7 for the national crown.

Nevada-Reno took a 1-1 overall record to Boise, Idaho to open Big Sky play tonight against Boise State University. UN-Reno lost its season-opener 12-7 at the University of Pacific, tonight's NAU foe in the Skydome.

Last Saturday the Wolf Pack outscored Texas A&I University 61-35 in a game played in Reno. In that game the Wolf Pack led 41-35 with 13:11 left in the game and 20 unanswered points blew the game open for the Wolf Pack who had 633 yards total offense—316 rushing and 317 passing. Johnny Gordon, a newcomer from the junior college ranks this year, rushed 19 times for 167 yards and scored five TD's for UNR against the Texas A&I team.

Freshman kicker Marty Zendejas kicked four field goals for UNR—47, 37, 34 and 32 yards plus adding seven for seven on conversions to score 19 kicking points to tie the NCAA 1-AA national record his brother Tony set in 1982 against Weber and matched in 1983 against Idaho.

**THE NAU-UN RENO SERIES:** The Wolf Pack holds a 6-3-1 series edge and in Big Sky play the Wolf Pack leads 4-1. The teams first met in Big Sky play in 1979 in the Skydome with UNR winning 31-7 before a regional ABC-TV audience. The winner of that game was to represent the Big Sky in the NCAA 1-AA playoffs and the Wolf Pack lost 33-30 in overtime to Eastern Kentucky who went on to win the national title.

In 1980 the Wolf Pack won 21-0 in Reno then in 1981 UNR rallied in the second half to win 34-17 in the Skydome. NAU led 12-0 at halftime in 1982 in Reno only to have the Wolf Pack come back to win 24-12. In non-conference play the teams were 2-2-1 with the first game of the series ending up a 12-12 tie in 1983.

After NAU travels to Reno, the Lumberjacks will be in Missoula, Montana on October 6 to meet the University of Montana. The Grizzlies won the 1982 Big Sky title and are rated among the favorites this fall.

**ON THE RADIO:** Radio station KCLS (600 on the dial) will air the games back from Reno and Missoula, live, with Rick Turner doing the play-by-play. The game in Reno will have a 1:00 p.m. kickoff Arizona time while the game in Missoula will have a 12:30 p.m. start, Arizona time.

**NEXT HOME GAME:** NAU returns home October 13th to host perennial Big Sky champ Boise State in a 6:30 p.m. league game which will be played before the annual Mom and Dad's Day crowd.

## TONIGHT'S GAME

By Neil O. Nelson  
Sports Writer  
The Arizona Republic

Before Northern Arizona's game with Cal State-Northridge two weeks ago, recruiter-coach Larry Kentera said the Lumberjacks would be 2-0. "And next week," he said, "we'll be 3-0."

Inside the trainers' room minutes after the Weber State victory, Kentera wouldn't guarantee a win over University of Pacific. But, he said, NAU could win. "Intensity is the key. They'll be a little bit tougher. But, I think we can take them. We're 3-0 now and that's the important thing."

Despite Northern Arizona's unbeaten record before the Weber State game, there were skeptics outside the Skydome. NAU's first two victories, they said, were against Division II schools. The Lumberjacks answered those critics last Saturday with a convincing 42-21 Big Sky Conference win over Weber State. Over before it started, the Lumberjacks dominated the game, leading 28-0 at the half.

"It's still a week by week thing," said NAU coach Joe Harper. "You play them one at a time and right now we're 1-0 in the Big Sky race. There's no need to make any other judgements." Weber State coach Mike Price was one of the last to leave the Skydome last Saturday night. "Before the season started I picked them to win the Big Sky." That hasn't changed, said the WSC coach. "Their quarterback is improving with every game. They're big, physical and hard hitting. And they're well coached."

Last week in Berkeley, the PAC-10's University of California needed a 21-point fourth quarter to beat Pacific Univ. 28-12. Pacific led 12-7 going into the final quarter. Two weeks ago, Pacific (1-1) stopped Nevada-Reno 12-7 at Stockton. Nevada-Reno is the defending Big Sky champion and NAU's opponent next week.

Last year in the first meeting of the two schools, Pacific defeated the Lumberjacks 28-14 in Stockton. Pacific could be looking past Northern Arizona tonight in the Skydome. Next week the Tigers play the University of Oregon.

Sideline chain-gang member Sam Boroza has been impressed with the Skydome's enthusiasm, excitement in the first two games. "It's good," he told Larry Kentera. "You know," Boroza said,



## BIG SKY CONFERENCE STANDINGS

TEAM	ALL GAMES					CONFERENCE		
	W	L	T	PTS	OPP	W	L	T
Northern Arizona	3	0	0	132	31	1	0	0
Montana	2	0	0	59	44	0	0	0
Idaho	1	1	0	56	42	0	0	0
Idaho State	1	1	0	61	39	0	0	0
Montana State	1	1	0	46	35	0	0	0
Nevada-Reno	1	1	0	68	47	0	0	0
Weber State	1	2	0	81	96	0	0	0
Boise State	0	2	0	46	64	0	0	0

### GAMES THIS WEEK

Pacific at NAU 6:30 p.m.  
\*Nevada-Reno at Boise 7:00 p.m.  
\*Montana St. at Idaho 7:00 p.m.  
\*Montana at Idaho St. 7:30 p.m.  
Weber at Portland St. 7:00 p.m.  
\*Big Sky Games

### LAST WEEK'S SCORES

\*@NAU 42, Weber State 21  
\*@E. Washington 21, Montana St. 16  
\*Idaho St. 47, Cal-Chico 23  
\*Nevada-Reno 61, Texas A&I 35  
\*Cal-Fullerton 28, Idaho 7  
Montana 17, @Portland St. 16  
\*Big Sky Game

### GAMES NEXT WEEK

\*NAU at Nevada-Reno 1:00 p.m.  
\*Idaho St. at Montana St. 1:30 p.m.  
\*Montana at Weber St. 7:00 p.m.  
East. Washington at Boise 7:00 p.m.  
Oregon St. at Idaho 7:00 p.m.  
\*Big Sky Games

### PAST NAU-UNIVERSITY OF PACIFIC SCORES

1983: @Pacific 28, NAU 14  
(see page 44 for all NAU opponent scores and schedules)

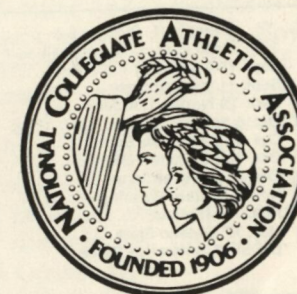

"we've had some long seasons." Not any longer, Kentera said. "I guarantee you we won't have a long season this year. No sir. And not in the years to come."

*Just made for you.™*

**TACO BELL®**

**TWO LOCATIONS  
IN FLAGSTAFF**

1225 South Milton Road  
3460 East Santa Fe Avenue



OPEN: 10-11 Sunday - Thursday  
10 - 1 a.m. Friday and Saturday  
(Drive Thru Open Until 1 a.m.)

*The Swiss Bakery*  
**AND COFFEE SHOP**

OWNERS: DALE AND GAYLE ROGERS

Happy Coffee Hour 1-3 p.m. Weekdays  
10 cent Coffee with Pastry Purchase

Variety Breads • Decorated Cakes • Cakes • Donuts • Danish Pastries • Cookies

University Plaza

MONDAY-SATURDAY 6 A.M. - 6 P.M.

779-5008



## 1984 OPPONENT SCHEDULE AND RESULTS

<b>NEW MEXICO HIGHLANDS</b> (Cowboys) Coach: Dan Shonka  Overall 0-3-0 Sept. 1 NAU 64, N.M. Highlands 0 Sept. 8 Sul Ross 21, @N.M. Highlands 13 *Sept. 15 So. Colo 27, NM Highlids 13 *Sept. 22 Southern Utah ..... *Sept. 29 @Western State (CO) ..... *Oct. 6 Colorado School of Mines ..... *Oct. 13 @Western New Mexico ..... *Oct. 20 Adams State ..... *Oct. 27 @Panhandle State ..... *Nov. 3 @Mesa College (CO) ..... *Nov. 10 Fort Lewis ..... *Rocky Mountain Conference Games	<b>CAL STATE-NORTHRIE</b> (Matadors) Coach: Tom Keele  Overall 1-1-0 Sept. 8 @NAU 26, Cal-Northridge 10 Sept. 15 @Cal-Nordge 24, Sacra. St. 13 Sept. 22 @San Francisco State ..... Sept. 29 Cal State-Hayward ..... Oct. 6 Open ..... Oct. 13 St. Mary's University ..... *Oct. 20 @Cal Poly-SLO ..... Oct. 27 @Cal Lutheran College ..... *Nov. 3 @Santa Clara University ..... Nov. 10 U.C. Davis ..... Nov. 17 Portland State ..... *Western Football Conference Games	<b>WEBER STATE COLLEGE</b> (Wildcats) Coach: Mike Price  Overall 1-2 Big Sky 0-1 Sept. 1 @Utah 54, Weber St. 16 Sept. 8 @Weber 44, Ft. Lewis 0 *Sept. 15 @NAU 42, Weber St. 21 Sept. 22 @Portland State ..... *Sept. 29 Montana University ..... *Oct. 6 Montana State ..... *Oct. 13 @Idaho ..... Oct. 20 Southern Utah State ..... *Oct. 27 Nevada-Reno ..... *Nov. 3 @Idaho State ..... *Nov. 10 @Boise State ..... *Big Sky Conference Games	<b>UNIVERSITY OF PACIFIC</b> (Tigers) Coach: Bob Cope  Overall 1-1-0 Sept. 8 @Pacific 12, Nevada-Reno 7 Sept. 15 @Calif. 28, Pacific 12 Sept. 22 @Northern Arizona ..... Sept. 29 @Oregon ..... *Oct. 6 Fullerton State ..... *Oct. 13 New Mexico State ..... *Oct. 20 Nevada-Las Vegas ..... *Oct. 27 @Utah State ..... *Nov. 3 @Long Beach State ..... *Nov. 10 @Fresno State ..... *Nov. 17 San Jose State ..... *Pacific Coast Athletic Assoc. Games
<b>UNIVERSITY OF NEVADA-RENO</b> (Wolf Pack) Coach: Chris Ault  Overall 1-1 Big Sky 0-0 Sept. 8 @Pacific 12, Nevada-Reno 7 Sept. 15 Texas A&I ..... *Sept. 11 @Boise State ..... *Sept. 29 Northern Arizona ..... *Oct. 6 Idaho ..... *Oct. 13 @Montana State ..... Oct. 20 Cal State-Fullerton ..... *Oct. 27 @Weber State ..... Nov. 3 Eastern Washington ..... Nov. 10 Montana ..... *Nov. 17 @Idaho State ..... *Big Sky Conference Games	<b>UNIVERSITY OF MONTANA</b> (Grizzlies) Coach: Larry Donovan  Overall 2-0 Big Sky 0-0 Sept. 8 @Montana 42, Abilene Chris. 28 Sept. 15 Montana 17, @Portland St. 16 *Sept. 22 @Idaho State ..... *Sept. 29 @Weber State ..... *Oct. 6 Northern Arizona ..... Oct. 13 Eastern Washington ..... *Oct. 20 @Boise State ..... *Oct. 27 Idaho ..... *Nov. 3 Montana State ..... *Nov. 10 @Nevada-Reno ..... Nov. 24 Army (@Tokyo) ..... *Big Sky Conference Games	<b>BOISE STATE UNIVERSITY</b> (Broncos) Coach: Lyle Setelch  Overall 0-2 Big Sky 0-0 Sept. 1 Cal-Fullerton 27, @Boise 25 Sept. 8 Fresno 37, @Boise 21 *Sept. 22 Nevada-Reno ..... Sept. 29 Eastern Washington ..... *Oct. 6 @Idaho State ..... Oct. 13 @Northern Arizona ..... *Oct. 20 Montana ..... Oct. 27 @Montana State ..... Nov. 3 @Cal Poly-SLO ..... *Nov. 10 Weber State ..... *Nov. 17 Idaho ..... *Big Sky Conference Games	<b>IDAHO STATE UNIVERSITY</b> (Bengals) Coach: Jim Koetter  Overall 1-1 Big Sky 0-0 Sept. 8 @UTEP 16, Idaho St. 14 Sept. 15 @Idaho St. 47, Cal-Chico 23 *Sept. 22 Montana ..... *Sept. 29 @Montana State ..... *Oct. 6 Boise State ..... Oct. 13 @Nevada-Las Vegas ..... *Oct. 20 @Northern Arizona ..... Oct. 27 Eastern Washington ..... *Nov. 3 @Weber State ..... *Nov. 10 @Idaho ..... *Nov. 17 Nevada-Reno ..... *Big Sky Conference Games
<b>UNIVERSITY OF MANITOBA</b> (Bisons) Coach: Dennis Hrycaika  Overall 0-3-0 *Sept. 1 Alberta 27, @Manitoba 18 *Sept. 8 @Saskatchewan 23, Manitoba 16 Sept. 15 Brit. Col. 43, Manitoba 11 *Sept. 29 ..... *Oct. 6 @Alberta ..... *Oct. 13 Saskatchewan ..... *Oct. 19 British Columbia ..... Oct. 27 @NAU ..... *Nov. 2 @Calgary ..... *Western Intercollegiate Conference	<b>UNIVERSITY OF IDAHO</b> (Vandals) Coach: Dennis Erickson  Overall 1-1 Big Sky 0-0 Sept. 8 @Idaho 49, Portland State 14 Sept. 15 @Cal-Fuller. 28, Idaho 7 *Sept. 22 Montana State ..... Sept. 29 Oregon State ..... *Oct. 6 @Nevada-Reno ..... *Oct. 13 Weber State ..... Oct. 20 @Eastern Washington ..... *Oct. 27 @Montana ..... *Nov. 3 Northern Arizona ..... *Nov. 10 Idaho State ..... *Nov. 17 @Boise State ..... *Big Sky Conference Games	<b>MONTANA STATE UNIVERSITY</b> (Bobcats) Coach: Dave Arnold  Overall 1-1 Big Sky 0-0 Sept. 8 @Montana St. 30, Mesa St. 14 Sept. 15 @E. Wash. 21, Montana St. 16 *Sept. 22 @Idaho ..... *Sept. 29 Idaho State ..... *Oct. 6 @Weber State ..... *Oct. 13 Nevada-Reno ..... Oct. 20 Portland State ..... *Oct. 27 Boise State ..... *Nov. 3 @Montana ..... *Nov. 10 Northern Arizona ..... Nov. 17 Fresno State ..... *Big Sky Conference Games	<b>NORTHERN ARIZONA UNIVERSITY</b> (Lumberjacks) Coach: Joe Harper  Overall 3-0 Big Sky 1-0 Sept. 1 NAU 64, N.M. Highlands 0 Sept. 8 @NAU 26, Cal-Northridge 10 *Sept. 15 @NAU 42, Weber St. 21 Sept. 22 University of Pacific ..... *Sept. 29 @Nevada-Reno ..... *Oct. 6 @University of Montana ..... *Oct. 13 Boise State ..... *Oct. 20 Idaho State ..... Oct. 27 Univ. of Manitoba ..... *Nov. 3 @Idaho ..... *Nov. 10 @Montana State ..... *Big Sky Conference Games

## National Football Foundation's College Football Hall of Fame



Since the College Football Hall of Fame opened in August 1978, it has appealed to people of all ages with just about every interest imaginable... people who like movies, sports, computer games, American history, modern museums, great athletes, colorful displays, nostalgia, memorabilia, stirring speeches, cheerleaders, marching bands, Saturday afternoons in the fall and college football.

When the Hall of Fame was dedicated in August 1978, "Red" Blaik was the keynote speaker. He spoke to the crowd on behalf of all Hall of Famers and said,

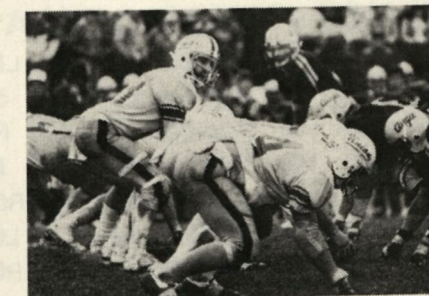

"This is the best happening in college football since the legalization of the forward pass." His comment exemplifies the excitement that awaits college football fans who visit the shrine and the experience that already has been enjoyed by thousands.

The College Football Hall of Fame is not only a place to see,



learn and participate in the history of football, but a place to get to know the game as it is today. From its one-eighth mile long Time Tunnel, which traces the 2,000-year development of the game from ancient Greece to the present in more than 30 time capsules, to the Hall of Fame Room where each of the Hall of Famers are honored, to its futuristic use of computer terminals that allow the visitor to match wits with the great coaches or to call up the biographies of every Hall of Famer, the museum can and does bring the total college football experience to life. Its personalized approach and action-oriented attractions have intrigued all who have visited. As "Sleepy" Jim Crowley, one of the Notre Dame Four Horsemen, simply said, "This Hall of Fame is not in the telling or talking about, it's in the seeing."

### Galbreath Field

The National Collegiate Division III Football Championship (Amos Alonzo Stagg Bowl) moved to the College Football Hall of Fame's Galbreath Field in 1983. Augustana College (Illinois) came from behind for an exciting 21-17 victory over Union College (New York).

This year's championship again will be played at Galbreath Field on Saturday, December 8. The Amos Alonzo Stagg Bowl will mark the culmination of a three-week, 16-team national play-off among the nation's most outstanding small college football teams. Every aspect of the play-off is under the administration of the NCAA Division III Football Committee.

Galbreath Field is a 10,000-seat stadium located immediately adjacent to the College Football Hall of Fame at Kings Island, Ohio. The first intercollegiate game was played at Galbreath Field on September 12, 1981, between Ashland College and the University of Dayton.



In Touring Flagstaff This Is A Must For Your Dining Pleasure

**BOB'S HORSEMEN LODGE RESTAURANT**

5002-817  
OPEN 9 P.M.  
**526-2655**

**3 MILES NORTH OF FLAGSTAFF MALL (HIGHWAY 89 NORTH)**

**OAK BROILED STEAKS**  
24 OZ. - 26 OZ. T-BONES  
MOUNTAIN TROUT  
LOBSTER TAIL  
FRESH OCEAN SCALLOPS  
INCLUDES: SALAD BAR, BAKED, POTATO, HOMEMADE POTATO PANCAKES WITH COUNTRY APPLESAUCE, HOME BAKED BREAD  
CHILDREN'S MENU

**BAR-B-QUE BEEF RIBS**  
BAR-B-QUE CHICKEN  
LUPO'S SPECIAL VEAL DINNER  
PRIVATE BANQUET  
COCKTAILS BY THE FIREPLACE

**RUSTIC MOUNTAIN LODGE DINING**  
"Where The Boss Does The Cooking  
And The Girls Are Good Looking"





#1 scores again.  
Coke is it!®



© 1984, The Coca-Cola Company. "Coca-Cola", "Coke" and "Coke is it!" are registered trademarks of The Coca-Cola Company.

COCA-COLA BOTTLING COMPANY OF NORTHERN ARIZONA, INC. — FLAGSTAFF-WINSLOW

## WHEN NAU HAS THE BALL

### NAU OFFENSE

81	Jerry Davis	SE	5	Terry Mahan	SE
63	Joe Pettit	LT	77	Jim Bear	LT
71	Dan Moran	LG	53	Steve Trainotti	LG
54	Steve Caparella	C	55	John Collins	C
66	Doug Gandy	RG	67	Scott Avery	RG
65	Scott Johnston	RT	76	Pat Meech	RT
86	John Foss	TE	1	Benny Gordon	TE
9	Mike Mendoza	QB	10	Darren Bennett	QB
49	Kris Yonker	FB	35	Donri Roberson	FB
23	Jerry Holder	TB	38	Dennis James	TB
2	Ben Richardson	FL	42	Herb Duncan	FL
3	Darin Fila	K			

### PACIFIC DEFENSE

99	Rich Sarris	LDE	56	Carl Hancock	LDE
57	Andy Franks	LT	75	Dan Smith	LT
63	Collis Galloway	NG	66	Tim O'Keefe	NG
90	Jim Bannowsky	RT	54	Jeff Schafer	RT
36	Joe Taylor	RDE	44	Jeff Plunkett	RDE
31	Sheldon MacKenzie	LLB	69	Richard Lee	LLB
68	Nick Holt	RLB	98	Chris Scott	RLB
4	Tommy Purvis	LCB	28	Andre Stockton	LCB
42	Kevin Greene	SS	10	Bob Shollin	SS
3	Darrell Divinity	WS	18	Michael Young	WS
41	LaShawn Wells	RCB	28	Andre Stockton	RCB
7	Marshall Lampson	P			

### NAU SPECIALISTS

#### KICK RETURNS:

2 Ben Richardson  
20 DeJuan Robinson

#### HOLDER:

81 Jerry Davis

#### LONG SNAPS:

54 Steve Caparella

## WHEN PACIFIC HAS THE BALL

### PACIFIC OFFENSE

1	Kurt Heinrich	WR	86	Michael Scott	WR
76	Steve Smith	LT	51	Stuart Wiemers	LT
72	Eduardo Yagues	LG	65	Joe Cappuccio	LG
53	Robert Zolg	C	74	Dennis McGowan	C
73	Greg Pacos	RG	70	Steve Clower	RG
79	Floyd Layher	RT	71	Wes Sibole	RT
85	Tony Camp	TE	80	Mark Long	TE
82	Ron Woods	WR	9	Gene Thomas	WR
14	Paul Berner	QB	16	Mike Pitz	QB
5	James Mackey	RB	2	Ron Thornton	RB
35	Bill Wolsky	HB	34	Steve Michaels	HB
19	Ken Norgaard	K			

### NAU DEFENSE

56	Jeff Randle El	LLB	92	Brad Little	LLB
72	A.J. Castaneda	LE	82	Harry Kaminski	LE
83	Greg Roskopf	LT	72	A.J. Castaneda	LT
59	Gary Galante	MLB	99	Max Richards	MLB
60	James Gee	RT	64	Pete Barela	RT
52	Marvin Jackmon	RLB	92	Brad Little	RLB
93	Tom Gibson	RE	78	Doug Allred	RE
30	Chris Scott	LC	21	Clark Osborne	LC
27	Tony Cullen	SS	24	Torry Martin	SS
25	Terry Gatewood	FS	48	Wendell Bush	FS
20	DeJuan Robinson	RC	26	Terry Walters	RC
85	John Earl	P	80	Tim Miller	P

### PACIFIC SPECIALISTS

#### KICK RETURNS:

4 Tommy Purvis  
41 LaShawn Wells

#### HOLDER:

1 Kurt Heinrich

#### LONG SNAPS:

84 Kevin Freudenthal

COMPLETE ROSTERS ON PAGE 49





## CIMARRON '84 THIS ONE'S GOT THE TOUCH.

The Cadillac touch. It's Electronic Fuel Injection, matched by a tenacious Touring Suspension that comes to grips with the road. It's leather-faced front bucket seats with lumbar support behind a leather-trimmed steering wheel that lets you know you're in control. It's new grille and taillight styling. Laser-accurate quality fits. It's Cimarron '84...with something no other car in its class has. The Cadillac touch.

BEST OF ALL...IT'S A CADILLAC.

Let's Get It Together...Buckle Up.



### NORTHERN ARIZONA UNIVERSITY 1984 FOOTBALL ROSTER

NO	NAME	POS	HT	WT	YR	HOMETOWN
1	GORDON, Benny	TE	6-2	210	JR	Monterey, CA
2	RICHARDSON, Ben	WR	5-10	170	SR	Phoenix, AZ
3	FILA, Darin	KS	5-10	170	FR	Tucson, AZ
4	BAKER, Ken	DB	5-10	170	FR	Williams, AZ
5	MAHAN, Terry	WR	6-0	173	SO	Flagstaff, AZ
6	BLANKENSHIP, Sean	KS	5-10	157	FR	Apple Valley, CA
8	MENDOZA, Mike	QB	6-3	205	SR	San Pedro, CA
10	BENNETT, Darren	QB	6-4	200	FR	Santa Rosa, CA
11	HUSTON, MARK	QB	6-0	175	FR	Phoenix, AZ
15	SWENNING, John	QB	6-2	185	FR	Kingsburg, CA
17	BUKOWSKI, Peter	WR	6-0	170	FR	South Bend, Ind.
18	CORREA, David	RB	5-10	180	FR	Miami, FL
19	FICHTER, Charles	P	6-0	160	FR	Lake Havasu City, AZ
20	ROBINSON, Dejuan	DB	5-11	180	SO	San Diego, CA
21	OSBORNE, Clark	DB	5-10	170	FR	Phoenix, AZ
22	OWENS, Robert	WR	6-3	185	FR	Saugus, CA
23	HOLDER, Jerry	TB	6-0	187	SR	Pawtucket, R.I.
24	MARTIN, Torry	DB	6-4	195	FR	Tucson, AZ
25	GATEWOOD, Terry	DB	5-10	170	JR	Scottsdale, AZ
26	WALTERS, Terry	DB	6-1	180	JR	Phoenix, AZ
27	CULLEN, Tony	DB	5-10	190	SO	Flagstaff, AZ
28	CROWE, James	DB	5-10	170	FR	Vista, CA
29	LARROQUE, Mike	DB	6-1	190	JR	Scottsdale, AZ
30	SCOTT, Chris	DB	5-10	170	SR	Riverside, CA
31	WRIGHT, Matt	FB	6-0	197	FR	Phoenix, AZ
32	McKINNEY, Thurman	TB	5-11	195	SO	Las Vegas, NV
33	GONZALES, Gary	WR	5-10	170	FR	Flagstaff, AZ
34	TSOSIE, Chris	RB	6-0	210	FR	Page, AZ
35	ROBERSON, Donri	RB	5-10	195	FR	Dumfries, VA
36	VANCE, Eric	LB	6-1	205	FR	San Diego, CA
38	JAMES, Dennis	RB	5-10	180	FR	Tempe, AZ
41	JUSTINIANI, Ernesto	DB	6-0	170	SO	San Diego, CA
42	DUNCAN, Herb	WR	6-0	170	FR	San Diego, CA
43	DIERKING, John	DB	6-0	180	FR	San Jose, CA
45	ELDRIDGE, Jones	RB	6-0	190	FR	Tucson, AZ
46	MOORE, Anthony	DB	5-9	170	FR	Coolidge, AZ
47	TILFORD, Terrell	RB	5-10	191	FR	San Diego, CA
48	BUSH, Wendell	DB	6-3	170	FR	Tucson, AZ
49	YONKER, Kris	FB	6-1	225	JR	Anchorage, Alaska
50	HOUGHTON, Gary	OL	6-3	220	FR	Taft, CA
51	SCHLESNER, Eric	LB	6-2	205	FR	Riverside, CA
52	JACKMON, Marvin	LB	6-2	215	SR	Fresno, CA
53	TRAINOTTI, Steve	OL	6-5	219	FR	San Pedro, CA
54	CAPARELLA, Steve	OL	6-0	228	SR	Phoenix, AZ
55	COLLINS, John	OL	6-3	240	FR	Phoenix, AZ
56	RANDLE-EL, Jeff	LB	6-3	225	JR	La Puente, CA
57	MUNO, Larry	LB	6-2	205	FR	Torrance, CA
58	COOK, Randy	LB	6-2	215	SR	Taft, CA
59	GALANTE, Gary	LB	6-2	218	SO	Apple Valley, CA
60	GEE, James	DT	5-11	250	SR	Covina, CA
61	BARNES, Robert	OL	6-4	200	FR	Glendale, CA
62	WILAND, Rick	LB	6-3	200	FR	San Diego, CA
63	PETTIT, Joe	OL	6-5	240	SR	San Luis Obispo, CA
64	BARELA, Pete	DL	6-1	235	FR	Barstow, CA
65	JOHNSTON, Scott	OL	6-3	230	SR	Glencoe, IL
66	GANDY, Doug	OL	6-5	270	SR	Hacienda Heights, CA
67	EVERY, Scott	OL	6-2	240	JR	Camarillo, CA
68	HASTINGS, Glen	DL	6-3	240	FR	San Diego, CA
69	GIBSON, Shawn	OL	6-2	200	FR	Saugus, CA
70	GONZALES, Mike	DL	6-4	245	FR	San Diego, CA
71	MORAN, Dan	OL	6-3	241	JR	Clovis, CA
72	CATANEDA, A.J.	DL	6-3	250	JR	Miami, AZ
75	CROUCH, George	DL	6-1	235	FR	Vista, CA
78	MEECH, Pat	OL	6-2	235	SO	Rialto, CA
77	BEAR, Jim	OL	6-5	220	SO	Phoenix, AZ
78	ALLRED, Doug	DL	6-2	225	SO	Mesa, AZ
80	MILLER, Tim	P	6-1	189	SO	Prescott, AZ
81	DAVIS, Jerry	WR	6-1	172	JR	Burbank, CA
82	KAMINSKI, Harry	DL	6-3	238	JR	Hacienda Heights, CA
83	ROSKOPF, Greg	DL	6-3	245	SO	Prescott, AZ
84	RUSSELL, Mike	TE	6-2	190	FR	La Puente, CA
85	EARL, John	P	6-0	185	SO	Bullhead City, AZ
86	FOSS, John	TE	6-4	225	SR	Las Vegas, NV
88	LANE, Scott	WR	5-11	200	FR	Flagstaff, AZ
89	SMITH, David	DL	6-7	225	SO	Yerington, NV
92	LITTLE, Brad	LB	6-3	205	JR	Santa Ynez, CA
93	GIBSON, Tom	DL	6-8	250	SO	Saugus, CA
95	HOUGHTON, Gary	LB	6-3	225	FR	Taft, CA
97	TUITASI, Sam	TE	6-4	195	FR	Oceanside, CA
99	RICHARDS, Max	LB	6-1	215	SO	Tucson, AZ

### UNIVERSITY OF THE PACIFIC 1984 FOOTBALL ROSTER

NO	NAME	POS.	HT.	WT.	YR.
1	HEINRICH, Kurt	WR	5-9	160	JR
2	THORNTON, Ron	RB	5-8	185	JR
3	DIVINITY, Darrell	DB	6-0	190	JR
4	PURVIS, Tommy	RB	6-0	185	JR
5	MACKEY, James	RB	5-10	180	SO
6	BUGGS, Terry	DB	5-11	180	JR
7	THOMPSON, Marshall	P	6-3	200	SO
8	GRIGGS, Johnny	HB	6-0	185	JR
9	THOMAS, Gene	WR	6-1	160	JR
10	SHOLLIN, Bob	DB	6-0	180	SR
11	McCAHILL, Jim	QB	6-1	185	SO
12	ROBERTS, Mark	DB	6-1	200	FR
13	CABOT, Mark	PK	5-9	170	FR
14	BERNER, Paul	QB	6-3	210	SR
15	CONTI, Gene	DB	6-1	175	JR
16	PITZ, Mike	QB	6-1	160	SR
17	HARDCASTLE, David	QB	6-1	180	JR
18	YOUNG, Michael	DB	5-11	170	JR
19	NORGAARD, Ken	K	6-3	180	SO
21	RHOADS, Ken	DB	6-2	200	JR
23	HURT, Fred	WR	5-10	165	JR
25	SIMIEN, Anthony	RB	5-7	165	FR
26	ROGERS, Derek	RB	5-10	170	FR
27	McMILLEN, Steve	WR	5-9	170	FR
28	STOCKTON, Andre	DB	5-8	175	SR
29	WEISENSE, Pat	DB	5-10	175	FR
30	OSBORN, Brad	HB	5-8	180	JR
31	MACKENZIE, Sheldon	LB	6-1	205	SR
32	GRIFITHS, Derek	RB	6-0	180	SO
33	DANIEL, Gregg	RB	6-0	180	SO
34	MICHAELS, Steve	HB	6-2	210	SO
35	WOLSKY, Bill	HB	6-2	210	SR
36	TAYLOR, Joe	LB	6-2	215	JR
37	POWER, Bob	DB	6-1	190	FR
38	DANA, Mike	LB	6-2	215	FR
39	GIBBS, Donn	WR	6-4	190	FR
41	WELLS, La Shawn	DB	5-10	175	JR
42	GREENE, Kevin	DB	6-1	190	SR
44	PLUNKETT, Jeff	DB	6-2	210	JR
46	HALL, Rick	P	5-11	170	JR
47	THOMPSON, Kevin	DE	6-1	205	JR
48	SLADEK, Burdette	TE	6-2	220	SO
49	BUDLONG, Pete	LB	5-11	185	FR
50	KING, Michael	G/C	6-0	235	JR
51	WEIMERS, Stuart	OT	6-7	250	SR
53	ZOLG, Robert	C	6-4	255	JR
54	SCHAFER, Jeff	DT	6-3	230	JR
56	HANCOCK, Carl	DE	6-1	200	JR
57	FRANKS, Andy	DT	6-3	255	JR
62	GIBSON, Lamont	G	6-3	255	SO
63	GALLOWAY, Collis	NG	5-11	190	JR
65	CAPPUCCIO, Joe	G	6-3	245	JR
66	O'KEEFE, Tim	NG	6-2	235	JR
67	HAWKINS, Mike	LB	6-2	215	FR
68	HOLT, Nick	LB	6-0	215	JR
69	LEE, Richard	LB	6-3	225	SR
70	CLOWER, Steve	OT/G	6-3	245	SO
71	SIBOLE, Wes	OT	6-6	260	JR
72	YAGUES, Eduardo	G	6-4	260	JR
73	PACOS, Greg	G	6-3	235	SR
74	McGOWAN, Dennis	C	6-2	245	FR
75	SMITH, Dan	DT	6-2	250	JR
76	SMITH, Steve	OT	6-8	275	SR
78	FERGUSON, Kevin	DT	6-4	255	JR
79	LAYHER, Floyd	OT/G	6-8	295	SR
80	LONG, Mark	TE	6-3	235	JR
81	STENLUND, Gary	WR	5-11	175	SR
82	WOODS, Ron	WR	5-11	165	SR
83	MOFFATT, Shelby	WR	6-3	195	JR
84	FREUDENTHAL, Kevin	TE	6-4	225	SR
85	CAMP, Tony	TE	6-5	230	SR
86	SCOTT, Michael	WR	5-11	180	SR
87	LINCOLN, Todd	HB	6-4	225	SO
90	BANNOWSKY, Jim	DT	6-4	240	SR
91	SUTHERLAND, Ken	WR	6-4	185	FR
92	GOWDY, Robert	DB	5-11	175	FR
94	KING, Blair	WR	5-8	168	JR
95	WOODS, James	LB/DE	6-0	235	JR
96	LANIER, Damon	DT	6-1	210	SR
98	SCOTT, Chris	LB	6-4	225	JR
99	SARRIS, Rich	DE	6-2	225	JR



# UNIVERSITY OF THE PACIFIC

Founded in 1851 as California's first chartered university, University of the Pacific has developed a reputation as one of the finest academic institutions in the West.

The only private school in the Pacific Coast Athletic Association, Pacific offers a diversity of programs that would normally be associated with a much larger university than the 6,000 students currently attending classes at the main campus in Stockton, Sacramento and San Francisco.

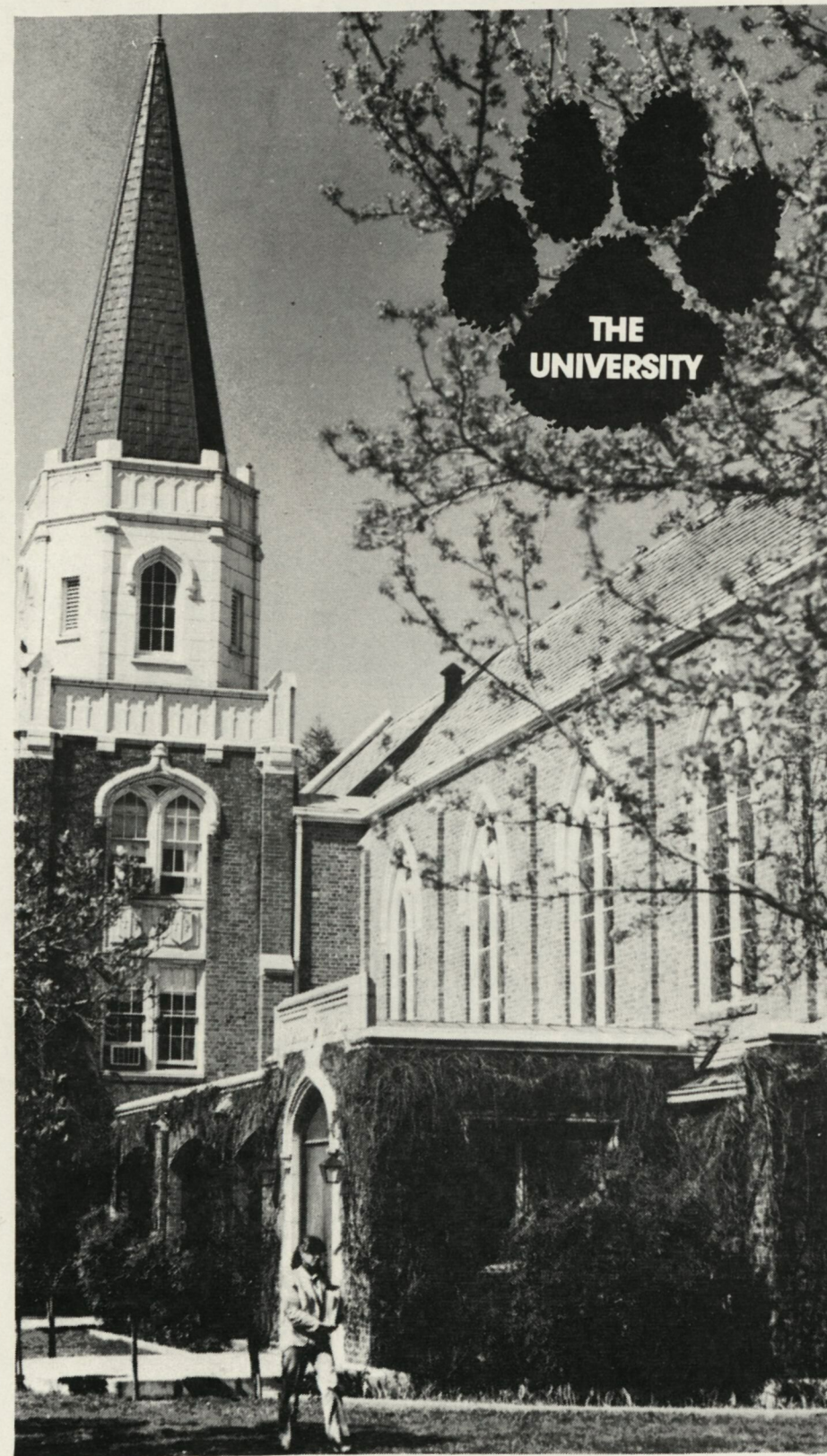

Pacific is now comprised of 10 schools and colleges, including a dental school in San Francisco and McGeorge School of Law in Sacramento. On the main campus in Stockton are two liberal arts colleges and schools of music, engineering, education, pharmacy, business and public administration and a graduate school.

The liberal arts colleges include College of the Pacific, the largest arts and sciences college with more than 50 major programs and Elbert Covell College, the only Spanish-speaking college in the United States.

Throughout Pacific, the emphasis is on teaching, although research is recognized as having a need in the various disciplines.

The students at the university are represented on nearly all policy-making committees and the Associated Students play an active role in campus life through social and cultural programs for the community. The Stockton metropolitan area, with a population of more than 200,000 is also the scene of many programs that take the students off campus in a multitude of community involvement and work experience activities.

The university athletic program has excelled in conjunction its proud academic heritage. Such names as Amos Alonzo Stagg, Eddie LeBaron, Dick Bass, Tom Flores, John Gianelli and Ron Cornelius have graced the UOP athletic fields and courts.

In 1981, Pacific dedicated the 6,000-seat Alex G. Spanos Center. This on-campus facility, named for UOP regent and benefactor Alex G. Spanos, serves as home for several Tiger athletic teams as well as other university and community functions.

The University has been directed by President Stanley E. McCaffrey since October of 1971. McCaffrey recently returned from a one-year leave of absence as President of Rotary International, a duty which saw him travel to all corners of the world.

Stockton, renowned for its inland, deep water port, is located in the Central Valley of California, 75 miles east of San Francisco and 50 miles south of Sacramento. It is within easy driving distance of Lake Tahoe, the scenic national parks of the Sierra Nevada, the picturesque wine county of Napa and Sonoma Valleys and the Bay Area.

## TIGERS OFFICIALS AND PLAYERS



**STANLEY E. McCAFFREY**  
President



**DR. CARL R. MILLER**  
Athletic Director



**BOB COPE**  
Head Coach

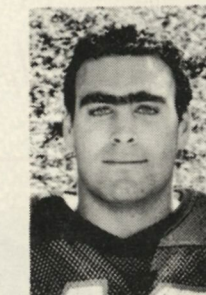

**PAUL BERNER**  
Quarterback

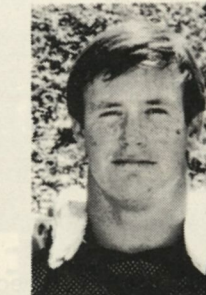

**TONY CAMP**  
Tight End



**KEVIN GREENE**  
Defensive Back



**NICK HOLT**  
Linebacker

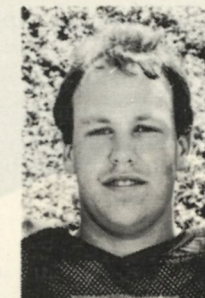

**MARSHALL LAMPSON**  
Punter



**JAMES MACKEY**  
Running Back

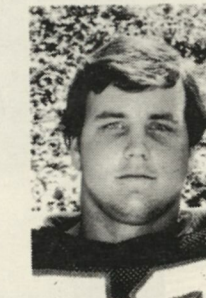

**GREG PACOS**  
Guard

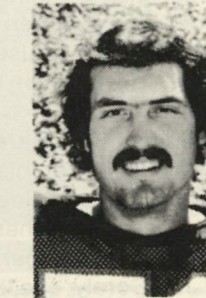

**STEVE SMITH**  
Offensive Tackle



**RON WOODS**  
Wide Receiver

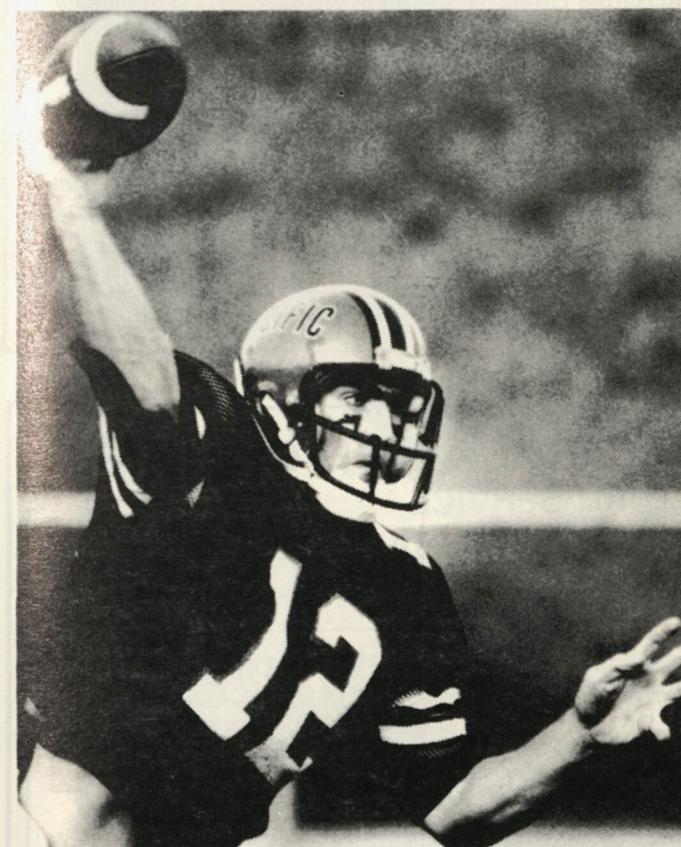

**PAUL BERNER, QUARTERBACK**  
All-America Candidate

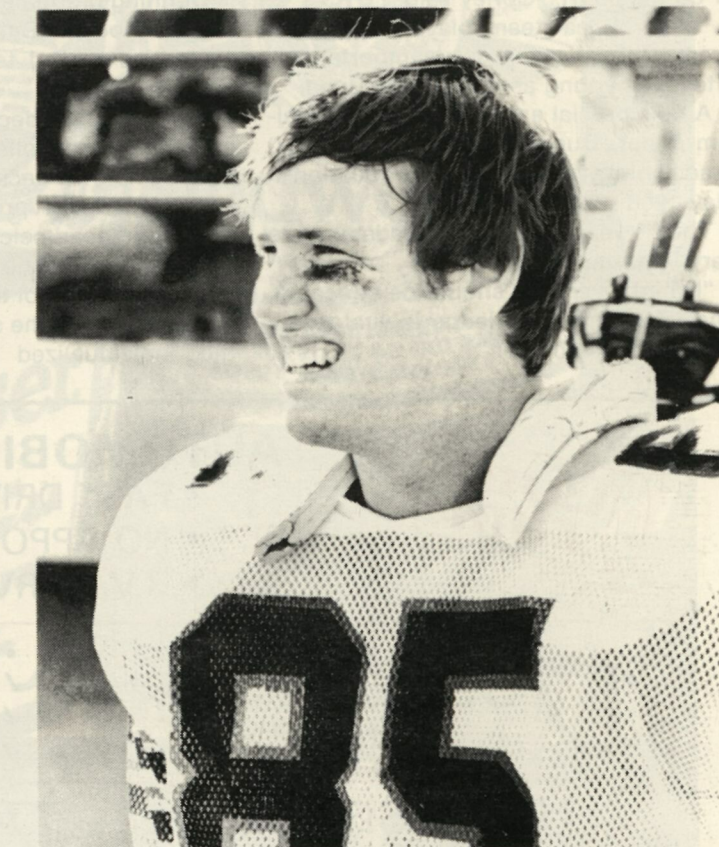

**TONY CAMP, TIGHT END**  
All-America Candidate





## The Golden Eagle Award

by Laura Steege

Volleyball in the 1980s has developed into a game of inches...player's heights that is. It's not uncommon to find a collegiate roster full of six-foot girls, and it seems they just keep getting taller.

At 5-foot-8, NAU senior Lisa Dunning doesn't quite fit the mold of the modern day volleyball player, but that's because she's not as tall, not because she doesn't have the ability.

Dunning has spent the last three years playing mostly a defensive specialist role for the Lady Lumberjacks, replacing players in the back row because of her passing and digging talents. But this year, under new head coach Jan Corely, she is getting a chance to play in the front as well as back row, and is performing well.

"Lisa is very competitive and really gets into the game, whether she's on the bench or on the court," Corley said.

"She's a real team player and has a great attitude, which is very important for a team as young as ours," she added.

A commercial art major with a journalism minor, Dunning sports nearly a 3.0 grade point average and will graduate in May 1986.

The 21-year-old said her academics are very important to her.

"I think everyone should be educated, and I feel that knowledge is vital to my future and my career."



LISA DUNNING

Dunning graduated from Harper Creek High School in Battle Creek, Mich., in 1981, and moved to Flagstaff with her family after that.

She said she decided to pursue her education and volleyball career in her new hometown because she found NAU had a superior art program and was good all-around academically.

It's a decision she doesn't regret.

"NAU is a school that cares about your education. I like the small class sizes and the individualized attention students

*The Eagle has traditionally symbolized pride and excellence. That is why we bear the Eagle as our symbol and are happy to award the Golden Eagle to those student athletes who perform with pride and excellence.*

receive from the professors.

"I've found the pros to be very supportive and competent," she added.

Dunning received various honors during her playing days at Harper Creek, including being named all-conference twice, all-city three times, and being named her team's best defensive player. She was also the captain of her squad for two years.

Her hobbies include sports, photography and art, and her goal in life is simple.

"I want to be the best in whatever I do, and be happy."

**GOLDEN EAGLES SALES** of Flagstaff honors NAU's top male and female athletes who do a good job in the classroom as well as on the field of competition. The **GOLDEN EAGLE AWARD** is presented to recipients each spring at an awards luncheon when they receive a handsome scholar-athlete plaque with their picture engraved in a zinc plate. **GOLDEN EAGLE** will honor NAU students throughout the football, basketball and ice hockey seasons.



PRICE INCLUDES

**17<sup>95</sup>**

- UP TO 5 QTS. 30 WT. VALVOLINE or PENNZOIL
- PUROLATOR OIL FILTER
- CHASSIS LUBE

- VACUUM INTERIOR
- ✓ BRAKE FLUID
- ✓ BATTERY
- ✓ AIR FILTER

- ✓ STEERING FLUID
- ✓ DIFFERENTIAL FLUID
- ✓ TRANSMISSION FLUID
- ✓ COOLANT

**18 SO. SITGREAVES 774-6129**

(NEXT TO GRANNY'S CLOSET) 10% DISCOUNT FOR NAU STUDENTS



**THIS BUD'S FOR EVERYONE WHO KEEPS COOL WHEN THE GAME GETS HOT.**



ANHEUSER-BUSCH, INC. • ST. LOUIS



## QUOTES FROM BIG SKY FOOTBALL PLAYERS

Are you in favor of Eliminating spring football practice in 1-AA football?  
**MIKE MENDOZA**, Quarterback, NAU: "No way. I was a junior college transfer at NAU last season and it was vital for me to learn a new system, get used to my receivers."

**JOE BIGNELL**, Tight End, Montana State: "I think we need spring practice, but less hitting—about 10 days in shorts and 10 days in pads would be ok. That would cut down on injuries and allow coaches time to do more teaching."

What is your opinion of the current playoff system in your division 1-AA?

**JAMES GEE**, Defensive Tackle, NAU: "I think it's great. The Big Sky Conference has done very well. It's also interesting to note that the majority of the championships were actually won by teams who were not No. 1 at the end of the final seasonal rankings."

**CARL KEEVER**, Linebacker, Boise State: "I think the current 1-AA playoff system is adequate and well balanced. It is very competitive and challenging to get into."

**BRENT KOETTER**, Safety, Idaho State: "Our playoff plan is very good. The selection committee did an outstanding job of getting the 12 best teams into the playoff picture. We can crown a legitimate national champion—one that is won on the field."

**MARTY MORNHINWEG**, Quarterback, Montana: "I think the NCAA 1-AA playoff system is the best in the nation. It enables the best team to win the national championship by actually beating other teams instead of the polls ranking teams which causes controversy."

### "A TOPIC RELATED TO INTERCOLLEGIATE FOOTBALL—PLAYERS CHOICE"

**DANIEL WIEDENHOFF**, Guard, Weber State: "My scholarship checks aren't nearly enough to live on adequately without a part-time job. It's forced poverty; people on welfare receive more than \$227 a month."

**JEFFREY KAISER**, Punter, Idaho State: "It upsets me that a majority of college players don't care enough about their own

education. They let a golden opportunity like a free education slip through their fingers."

**MARTY MORNHINWEG**, Quarterback, Montana: "The old saying that 'defense wins games and offense brings in the fans' is I think just a bunch of hot air! I think in most instances offense wins games and defense prevents losing. If you have a high powered offense and a poor defense, you always have a chance to outscore the opposition."

**DAVID THORSEN**, Tackle, Idaho: "I would like to see a higher percentage of football players obtaining a degree. Too many athletes do not see the importance a college degree has. I believe the NCAA should continue to increase the requirements for eligibility so that athletes who graduate will be better prepared for life."

**DIRK NELSON**, Punter, Montana State: "I feel (and I'm sure I'm in the minority) that a student-athlete should prove himself both on the field and in the classroom prior to getting financial aid. I think it is superfluous for a person to receive a scholarship when he may never play a down and/or his academic performance may be sub-par."

### MOST THRILLING MOMENT IN FOOTBALL

**JAMES GEE**, Defensive Tackle, NAU: "Last season I managed to block a field goal attempt by Nevada-Reno's Tony Zendejas which we ran back 86 yards (Bobby Jenkins) for a touchdown. It was at a critical stage of the game and gave us momentum to go on and win 41-38."

### WHY DO YOU PLAY FOOTBALL

**FRANK MORENO**, Defensive End, Idaho: "I love the competition. To me there's nothing more exciting than lining up defensively, looking across the line, and seeing a 260-pound lineman who wants to put you in the nickel seats."

**EDITOR'S NOTE:** Questions were asked of players over the summer by the NCAA and are a part of the 1984 Collegiate Football Press Kit.

## Lumberjack Teamwork Works For Your Money, Too!

The kind of teamwork that works in football, works for your money, too. Arizona State Employees' Savings & Credit Union, as a member-owned full service financial institution, is people working together to help one another.

The money our members save at the credit union is used to help other members buy new cars, build home additions or put children through college.

And because our profits are returned to our members, we can usually charge less for a loan and pay more for your savings.

If that's the kind of teamwork you'd like to have working for your money, stop by one of our offices and tell us you'd like to join our team.



Phoenix/Tempe (ASU)/Tucson/Flagstaff

©1984 All Rights Reserved

## LUMBERJACK LEGENDS

### LUMBERJACKS

Harold P. Blome writes: "I first attended NANS in 1909 at which time we had three saw mills. On the Fourth of July we had celebrations on the grounds which are now on or about your football field. The events included bronco riding by local cowboys and sawing logs against time by men who worked in the several logging camps. The saws were six- or seven-foot cross saws with one man working each end. These men were called Lumber Jacks. It was phenomenal how fast the two Lumber Jacks cut a big log in two . . . (from this) the athletic teams adopted the name of Lumberjacks . . . Mr. Blome is the younger son of R.H.H. Blome, second president of Northern Arizona Normal School (NAU). His letter has written July, 1977."

### WHEELS

The Lumberjack Wheels first became a part of Lumberjack Homecoming and NAU tradition in 1932 when they were first used to carry the king and queen, Chester Fuller and Helen Gibbons, for the first time. This tradition of carrying the king and queen in the annual Homecoming parade has been broken only a few times, never in recent years.

### COPPER AXE

It was but nine months after NAU students received their pure Arizona copper axe in February 1933, that it was stolen.

The axe had been constructed to the specifications set by the students, and the handle carried the school nickname, "Lumberjack" in raised letters.

Deputy sheriff Jim Gregg and NAU night watchman J.E. Donnell captured the thieves after a 30-mile chase and returned them and the axe to Flagstaff.

The thieves, who turned out to be six Arizona State University freshmen football players, told officials they had stolen the axe to boost ASU's athletic spirit. The students were Rhodes Neece, Paul Guthrie, James Jiacoletti, Howard Hooten, Howard Wynn and Albert Dalmolin.

School and police officials termed the incident "a prank," and no charges were filed. Coach Mark McIntosh's Lumberjack football team had defeated ASU earlier in the season 13-0 and another contest was scheduled.

NAU students clipped the hair of the ASU students, painted them blue and gold and paraded them through the streets of Flagstaff. NAU defeated ASU in the second contest, 6-0.

Today, the axe is presented, cradled in a log, to NAU's athletic fans as the NAU band plays "Timber."

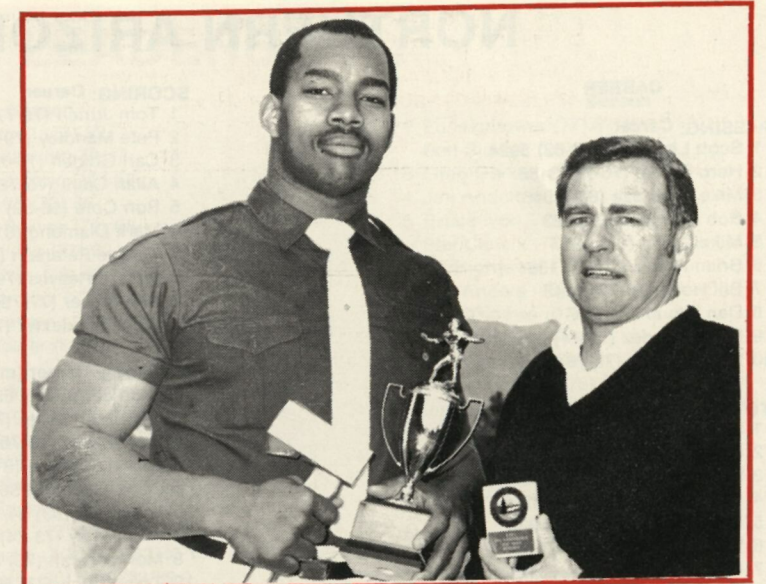

**YOST WINNER:** For the second consecutive year defensive tackle James Gee was named winner of the John G. Yost Memorial Award which is symbolic of NAU's top lineman. Coach Joe Harper presents the award to Gee. The award was started in 1946 by Howard Yost to honor his brother who was a member of the first football team at NAU in 1915 and who later lost his life during World War I.

### YOST AWARD WINNERS

1983 James Gee	Def. Tackle	1964 Charles Harvell	Center
1982 James Gee	Def. Tackle	1963 Rex Mirich	Def. Tackle
1981 Ron Thomas	Linebacker	1962 Lanny Westbrook	Off. Guard
1980 Gregg Gerken	Linebacker	1961 Lanny Westbrook	Off. Guard
1979 Jim Anders	Def. Tackle	1960 Alex Amado	Off. Tackle
1978 Neal Higginson	Nose Guard	1959 Mel Huffaker	Linebacker
1977 Larry Friedrichs	Off. Guard	1958 Hosie Maddox	Off. Tackle
1976 Larry Friedrichs	Off. Guard	1957 Glen Morgan	Off. Tackle
1975 Larry Friedrichs	Off. Guard	1956 Jim Taylor	Guard
1974 George Kaegle & Bruce Ivor	Nose Guard	1955 Manuel Leyva	Tackle
1973 Tim Sanford	Def. Tackle	1954 Manuel Leyva	Tackle
1972 Joe Sanchez	Off. Guard	1953 Darrell Miller	End
1971 John Nuttall	Center	1952 Frank Gomez	End
1970 Dick Basserman	Off. Guard	1951 Jess Sanchez	Tackle
1969 Tom Anderson	Split End	1950 Marlin Spaw	Tackle
1968 Mark Lomas	Def. End	1949 Vince Cisterna	End
1967 Bud Wiedoff	Def. End	1948 Vince Cisterna	End
1966 Dick Ries	Linebacker	1947 Vince Cisterna	End
1965 Bill Shorty	Def. End	1946 Bill Johnson	Guard

## NAU'S 1985 SUMMER SPORTS CAMPS

ARE ACTION PACKED!!!

CALL (602) 523-5353

OR WRITE: Box 15,400, NAU, FLAGSTAFF, AZ 86011



# NORTHERN ARIZONA UNIVERSITY'S TOP 10

## CAREER

### PASSING: Career

- 1 Scott Lindquist (79-82) 5924
- 2 Herb Daniel (76-77) 3136
- 3 Mike Mendoza (83) 2546\*
- 4 Bob Stewart (69) 2123
- 5 Mike Olson (68) 1957
- 6 Brian Potter (79-80) 1361
- 7 Bill Holst (78-79) 1143
- 8 Dan Troup (74) 907
- 9 Dave Mendez (74-74) 727
- 10 Rob Schmitz (75-76) 554

### TOTAL OFFENSE: Career

- 1 Scott Lindquist (79-82) 5683
- 2 Herb Daniel (76-77) 3279
- 3 Allan Clark (75-78) 2891
- 4 Mike Mendoza (83) 2891\*
- 5 Dave Estrada (61-64) 2233
- 6 Willard Reaves (77-80) 2113
- 7 Carl Golden (75-78) 2012
- 8 Mike Jenkins (78-81) 1935
- 9 Rusty Summers (80-82) 1639
- 10 Brian Potter (79-80) 1285

### RECEIVING: Career

- 1 Pete Mandley (79-83) 149/2599
- 2 Tyrone Peterson (75-78) 112/1966
- 3 Vince Cisterna (47-49) 98/
- 4 Rusty Summers (80-82) 87/675
- 5 Mike Jenkins (79-81) 74/612
- 6 Ken Fraser (77-79) 71/1345
- 7 Kevin Margerum (79-82) 59/862
- 8 Joe Taylor (78-80) 50/1043
- 9 Rick Rodriguez (81-82) 49/618
- 10 Walt Mannon (71-72) 41/997

### RUSHING: Career

- 1 Allan Clark (75-78) 2489
- 2 Dave Estrada (61-64) 2233
- 3 Carl Golden (75-78) 2022
- 4 Mike Jenkins (79-81) 1935
- 5 Willard Reaves (78-80) 1738
- 6 Rusty Summers (80-82) 1433
- 7 Jim Smith (73) 1252
- 8 Elbert "Bo" Perry (82-83) 1019
- 9 Al DeGrate (75-76) 952
- 10 Jerry Holder (81-83) 889\*

### PUNT RETURNS: Career (minimum of 2.5)

- 1 Ray Smith (76-78) 27/434/16.0
- 2 Pete Mandley (80-83) 80/901/11.2
- 3 Chuck Willig (79) 35/317/9.1
- 4 Ben Richardson (81) 26/223/8.6\*
- 5 John Carroll (73) 21/181/8.6

### KICK OFF RETURNS: Career (minimum of 1.2/game)

- 1 Randy Ferrell (74-75) 38/1119/29.5
- 2 Pete Mandley (79-83) 85/1986/23/4
- 3 Allan Clark (75) 12/263/21/9
- 4 Ben Richardson (81) 12/249/20.8\*
- 5 Tyrone Peterson (76) 15/285/10.0

### ALL PURPOSE YARDAGE: Career

- 1 Pete Mandley (79-83) 5915
- 2 Allan Clark (75-78) 3605
- 3 Mike Jenkins (79-81) 2565
- 4 Tyrone Peterson (75-78) 2520
- 5 Willard Reaves (77-80) 2517
- 6 Carl Golden (75-78) 2251
- 7 Rusty Summers (80-82) 2175
- 8 Ken Fraser (77-79) 1678
- 9 Jerry Holder (81-83) 1548\*
- 10 Jim Smith (73) 1464

### SCORING: Career

- 1 Tom Jurich (75-77) 160
- 2 Pete Mandley (79-83) 156
- 3 Carl Golden (75-78) 136
- 4 Allan Clark (75-78) 132
- 5 Ron Cote (56-59) 128
- 6 Mark Diamond (81-82) 122
- 7 Tyrone Peterson (75-78) 102
- 8 Willard Reaves (79-80) 96
- 9 Ken Fraser (77-79) 90
- 10 Whit Poindexter (79-80) 82

### PUNTING: Career (minimum of 2.5/game)

- 1 Dion Jergo (82) 69/2893/41.9
- 2 Whit Poindexter (79) 72/2994/41.6
- 3 Bob Martin (75-76) 109/4457/40.8
- 4 DAvid Edstrom (81) 53/2151/40.6
- 5 Tony Felix (80) 56/2233/39.9
- 6 John Earl (83) 54/2132/39.5\*
- 7 Rich Terry (73-74) 99/3842/38.8
- 8 Monte Varah (78) 37/1391/37.6
- 9 Tom Jurich (77) 59/2189/37.1

### INTERCEPTIONS: Career

- 1 Al Alvarez (58) 12/104/1
- 2 Harold Smith (76-78) 11/118/0
- 3 Joe Walker (75-78) 10/219/0
- 4 Tommie Wright (79-83) 10/160/1
- 5 Cleveland Dansby (76-77) 9/22/0
- 6 Bob Jenkins (82-83) 8/125/0
- 7 Ray Smith (77-78) 6/141/1
- 8 Junior Solomon (80-81) 6/24/1
- 9 Chuck Willig (78-80) 6/23/0
- 10 Jeff Smith (81-82) 5/113/0

### TACKLES: Career (minimum of 5/game)

#### Defensive Backs

- 1 Tommie Wright (80-83) 261
- 2 Matt Palacio (81-82) 232
- 3 Ray Smith (76-78) 192
- 4 Junior Solomon (80-81) 163
- 5 Jeff Smith (81-82) 160
- 6 Bob Jenkins (82-83) 150
- 7 Harold Smith (76-78) 149
- 8 Cleveland Dansby (76-77) 144
- 9 Joe Walker (77-78) 128
- 10 Randy Ferrell (74-75) 107

#### Linebackers

- 1 Jerry Lumpkin (75-78) 404
- 2 Phil Cancik (75-79) 353
- 3 Greg Gerken (78-80) 323
- 4 Ron Thomas (81-82) 282
- 5 Ed Judie (77-80) 253
- 6 Dick Shumay (80-81) 239
- 7 Bill Hickman (81-82) 236
- 8 Don Rowell (74-75) 224
- 9 Jeff Gonter (81-82) 219
- 10 Mike Mauger (74-75) 184

#### Down Linemen

- 1 Ed Hightower (76-78) 362
- 2 James Gee (81-83) 350\*
- 3 Neal Higginson (76-78) 299
- 4 Jim Anders (76-79) 290
- 5 A.J. Castaneda (82-83) 171\*
- 6 Dan Anders (79-80) 162
- 7 Larry Barnes (81-82) 150
- 8 Mark Roberts (74-75) 149
- 9 Ben Sialega (80) 117
- 10 George Kagele (74) 109

### FORCED FUMBLES: Career

- 1 Ed Hightower (75-78) 17
- Jim Anders (76-79) 17
- 3 Phil Cancik (75-79) 12
- 4 Greg Gerken (77-80) 10
- 5 Ed Judie (77-80) 8
- Ben Sialega (80) 8
- 7 Ron Thomas (81-82) 7
- Jerry Lumpkin (75-78) 7
- John Schachtner (77-81) 7
- 10 Harold Smith (75-78) 6
- Neal Higginson (77-78) 6
- Ray Smith (76-78) 6
- Don Rowell (74-75) 6

### FUMBLE RECOVERIES: Career

- 1 Jim Anders (76-79) 10
- 2 Ed Hightower (75-78) 7
- 3 Ed Judie (77-80) 5
- Dan Anders (77-80) 5
- 5 Greg Gerken (77-80) 4
- Phil Cancik (75-79) 4
- David Bryant (75-76) 4
- Willie Pringle (74) 4
- Jeff Smith (80-83) 4
- 10 Zephrey McKinize (74-75) 3
- Harold Smith (75-78) 3
- Jerry Lumpkin (75-78) 3
- John Schachter (77-81) 3
- Chuck Noosinow (78-80) 3
- Tommie Wright (79-83) 3
- Kevin Tyler (81-83) 3

### DEFLECTED PASSES: Career

- 1 Joe Walker (75-79) 28
- 2 Matt Palacio (81-82) 27
- 3 Tommie Wright (79-83) 25
- 4 Harold Smith (75-78) 24
- 5 Cleveland Dansby (76-77) 22
- 6 Bob Jenkins (82-83) 20
- 7 Jerry Lumpkin (75-78) 19
- 8 Jim Anders (76-79) 17
- 9 Ray Smith (76-78) 15
- Greg Gerken (77-80) 15
- John Enslow (80) 15
- Jeff Smith (80-82) 15

### BLOCKED KICKS: Career

- 1 Cleveland Dansby (76-77) 10
- 2 Tommie Wright (79-83) 4
- 3 James Gee (81-83) 3\*
- 4 Neal Higginson (77-78) 2
- Marvin Jackmon (83) 2\*
- 5 Jim Anders (76-79) 1
- Russ Owens (77-79) 1
- Jeff Smith (80-82) 1
- Ron Thomas (81-82) 1
- Tony Cullen (83) 1\*

## SEASONAL

### ALL PURPOSE YARDAGE: Season

- 1 Pete Mandley (82) 1979
- 2 Pete Mandley (83) 1646
- 3 Allan Clark (78) 1506
- 4 Jim Smith (73) 1464
- 5 Pete Mandley (80) 1392
- 6 Rusty Summers (81) 1227
- 7 Willard Reaves (79) 1219
- 8 Mike Jenkins (79) 1041
- 9 Mike Jenkins (81) 938
- 10 Allan Clark (77) 910

# CAREER AND SEASONAL LEADERS

### PASSING: Season

- 1 Mike Mendoza (83) 2546\*
- 2 Scott Lindquist (82) 2375
- 3 Bob Stewart (69) 2123
- 4 Scott Lindquist (81) 1984
- 5 Mike Olson (68) 1957
- 6 Herb Daniel (77) 1957\*
- 7 Scott Lindquist (80) 1466
- 8 Herb Daniel (76) 1314
- 9 Brian Potter (79) 956
- 10 Dan Troup (74) 907

### TOTAL OFFENSE: Season

- 1 Mike Mendoza (83) 2408\*
- 2 Scott Lindquist (82) 2375
- 3 Bob Stewart (69) 1957\*
- 4 Herb Daniel (77) 1900
- 5 Scott Lindquist (81) 1850
- 6 Allan Clark (78) 1435
- 7 Herb Daniel (76) 1379
- 8 Scott Lindquist (80) 1370
- 9 Jim Smith (73) 1252
- 10 Willard Reaves (79) 1084

### CEIVING: Season

- 1 Charlie Brown (69) 63/1, 134
- 2 Pete Mandley (79) 61/108
- 3 Pete mandley (83) 60/842
- 4 Pete Mandley (82) 49/1067
- 5 Ben Richardson (83) 41/552\*
- 6 Rusty Summers (81) 41/385
- 7 Rick Rodriguez (81) 38/470
- 8 Kevin Margerum (81) 37/495
- 9 Tyrone Peterson (78) 34/618
- 10 Ken Fraser (77) 33/636

### RUSHING: Season

- 1 Allan Clark (78) 1366
- 2 Jim Smith (73) 1252
- 3 Willard Reaves (79) 1084
- 4 Mike Jenkins (79) 799
- 5 Rusty Summers (81) 775
- 6 Carl Golden (76) 731
- 7 Carl Golden (77) 704
- 8 Elbert "Bo" Perry (82) 680
- 9 Mike Jenkins (81) 673
- 10 Chris Mangold (75) 650

### PUNT RETURNS: Season (minimum of 1./game)

- 1 Ray Smith (76) 14/253/18.07
- 2 Ray Smith (78) 13/181/13.92
- 3 Pete Mandley (82) 27/344/12.7
- 4 Pete Mandley (83) 31/367/11.8
- 5 Chuck Willig (79) 35/317/9.1
- 6 Ben Richardson (81) 26/223/8.6\*
- 7 Pete Mandley (80) 22/190/8.6
- 8 John Carroll (73) 21/181/8.6

### KICK OFF RETURNS: Season (minimum of 1.2/game)

- 1 Randy Ferrell (75) 14/459/32.8
- 2 Randy Ferrell (74) 24/660/27.5
- 3 Pete Mandley (79) 22/550/25.0
- 4 Pete Mandley (82) 22/539/24.5
- 5 Pete Mandley (80) 21/510/24.3
- 6 Ben Richardson (81) 12/249/20.8\*
- 7 Pete mandley (83) 20/387/19.4
- 8 Tyrone Peterson (76) 15/285/10.0

### SCORING: Season

- 1 Tom Jurich (77) 92
- 2 Cruz Salas (56) 70
- 3 Mark Diamond (82) 68
- 4 Jim Smith (73) 66
- 5 Willard Reaves (79) 66
- 6 Carl Golden (77) 62
- 7 Allan Clark (78) 60
- 8 Pete Mandley (82) 60
- 9 Mark Diamond (81) 54
- 10 Jerry Holder (82) 54\*

### PUNTING: Season (minimum of 2.5/game)

- 1 Dion Jergo (82) 69/2893/41.9
- 2 Bob Martin (76) 60/2492/41.9
- 3 Tom Foster (65) / /41.9
- 4 Whit Poindexter (79) 72/2994/41.6
- 5 David Edstrom (81) 53/2151/40.6
- 6 Rich Terry (73) 51/2043/40.1
- 7 Bob Martin (75) 49/1963/40.1
- 8 Tony Felix (80) 56/2233/39.9
- 9 John Earl (83) 54/2132/39.5\*
- 10 Monte Varah (78) 37/1391/37.6

### INTERCEPTIONS: Season

- 1 Al Alvarez (58) 12
- 2 Bob Jenkins (82) 8/125
- 3 Cleveland Dansby (76) 6/120
- 4 Joe Walker (78) 5/140
- 5 Ray Smith (77) 5/54
- 6 Harold Smith (78) 5/38
- 7 Don Beachum (75) 5/26
- 8 Junior Solomon (81) 4/24
- 9 DeJuan Robinson (83) 3/82\*
- 10 Chuck Willig (78) 3/61

### TACKLES: Season (minimum of 5/game)

#### Defensive Backs

- 1 Matt Palacio (82) 142
- 2 Tommie Wright (82) 104
- 3 Tony Cullen (83) 95
- 4 Matt Palacio (81) 90
- Jeff Smith (82) 90
- 6 Tommie Wright (83) 88
- 7 Junior Solomon (80) 87
- 8 Bob Jenkins (82) 86
- 9 Harold Smith (76) 81
- John Enslow (80) 81

#### Linebackers

- 1 Greg Gerken (80) 182
- 2 Bill Hickman (82) 156
- 3 Ron Thomas (81) 148
- 4 Dick Shumay (80) 139
- 5 Jerry Lumpkin (76) 135
- 6 Ron Thomas (82) 134
- 7 Jerry Lumpkin (78) 121
- 8 Jerry Lumpkin (77) 120
- Marvin Jackmon (83) 120\*
- 10 Don Rowell (75) 117

#### Down Linemen

- 1 James Gee (83) 143
- 2 Ed Hightower (77) 129
- 3 James Gee (82) 127
- 4 Ed Hightower (76) 123
- 5 Ben Sialega (80) 117
- 6 Ed Judie (79) 113#
- 7 Ed Hightower (78) 110
- 8 George Kagele (74) 109
- Jim Anders (77) 109
- A.J. Castaneda (82) 109\*

### FORCED FUMBLES: Season

- 1 Ed Hightower (77) 8
- Ben Sialega (80) 8
- 3 Greg Gerken (80) 7
- 4 Jim Anders (76) 6
- 5 Bruce Ivor (74) 5
- Phil Cancik (77) 5
- Ed Hightower (78) 5
- Jim Anders (79) 5
- Ron Thomas (81) 5
- 10 Don Rowell (74) 4
- Ed Hightower (76) 4
- Jerry Lumpkin (76) 4
- Jim Anders (77) 4
- Neal Higginson (77) 4
- Ed Judie (79) 4
- John Schachtner (79) 4
- Marvin Jackmon (83) 4

### FUMBLE RECOVERIES: Season

- 1 Jim Anders (77) 6
- 2 Ed Hightower (77) 5
- 3 Willie Pringle (74) 4
- David Bryant (75) 4
- 5 Jim Anders (76) 3
- 6 George Kagele (74) 2
- Mike Mauger (74) 2
- Zephrey McKinzie (74) 2
- Randy Ferrell (75) 2
- Phil Cancik (75 & 77) 2
- Jerry Lumpkin (76) 2
- Ed Judie (77 & 80) 2
- Neal Higginson (77) 2
- Dan Anders (78 & 80) 2
- Harold Smith (78) 2
- Junior Solomon (80) 2
- Dick Shumay (80) 2
- Jeff Smith (81) 2
- Bob Jenkins (82) 2
- Bill Hickman (82) 2
- Tommie Wright (83) 2
- Tony Cullen (83) 2\*

### DEFLECTED PASSES: Season

- 1 John Enslow (80) 15
- 2 Cleveland Dansby (77) 14
- Matt Palacio (82) 14
- 4 Matt Palacio (81) 13
- 5 Joe Walker (77) 12
- Bob Jenkins (82) 12
- 7 Randy Ferrell (74) 11
- Chuck Noosinow (79) 11
- Tommie Wright (82) 11
- 10 Jerry Lumpkin (78) 10
- Jim Anders (79) 10

### BLOCKED KICKS: Season

- 1 Cleveland Dansby (77) 6
- 2 Cleveland Dansby (76) 3
- Tommie Wright (82) 3
- 4 James Gee (83) 2
- Marvin Jackmon (83) 2
- Neal Higginson (78) 2
- 7 Joe Walker (75) 1
- Jim Anders (77) 1
- Russ Owens (77) 1
- Tommie Wright (83) 1
- Jeff Smith (82) 1
- James Gee (82) 1
- Ron Thomas (82) 1
- Tony Cullen (83) 1

(Years completed in parenthesis)



# PICTURESQUE OAK CREEK CANYON



OAK CREEK CANYON: One of Arizona's prettiest spots is just 18 miles from the NAU campus—hiking, picnics and fishing awaits the visitor. From slide rock to the switchback roads, Oak Creek Canyon is a favorite.

(Photos by Wylie Smith)

## MEET NAU'S ACADEMIC DEANS



**RICHARD BORDEN**  
Health Professions



**KARL WEBB**  
Arts & Science



**DR. PAT REED**  
Applied Science



**DR. CHARLES AURAND**  
Creative Arts



**DR. DAVID WILLIAMS**  
Center for Excellence  
in Education



**R. NORVAL POHL**  
Business



**EARL BACKMAN**  
Social/Behavioral Science



**DR. HENRY HOOPER**  
Graduate College



**DR. LAWRENCE D. GARRETT**  
Forestry



**DR. MICHAEL HOUSEHOLDER**  
Engineering

## SOME AREAS OF STUDY AT NAU

### SCHOOL OF APPLIED SCIENCES (602) 523-2911

Applied Sciences  
Home Economics  
Industrial Supervision  
Vocation-Industrial Education  
Fashion Design

Community College Teaching-Tech  
Industrial Art Education  
Interior Design  
Dietetics

### COLLEGE OF ARTS AND SCIENCE (602) 523-2701

Astronomy  
Botany  
Earth Science  
Environmental Chemistry  
Geochemistry  
German (Minor)  
Latin American Civ. (Area Studies)  
Mathematics and Statistics  
Philosophy  
Physics  
Recreation Resource Mgt—  
Natural  
Statistics (Minor)  
Spanish  
Zoology

Biology  
Chemistry  
English  
French  
Geology  
History  
Mathematics  
Microbiology  
Physical Science  
Recreation Resource Mgt—  
Public Administration  
Recreation Resource Mgt—  
History  
Social Science

### COLLEGE OF BUSINESS ADMINISTRATION (602) 523-3657

Accountancy (BS)  
Business Administration  
Economics  
Food Service Mgt.  
Management  
Marketing Management

Accounting (BSBA)  
Data Processing Mgt.  
Finance  
Lodging-Restaurant-Tourism  
Marketing

### COLLEGE OF CREATIVE ARTS AND COMMUNICATION (602) 523-3011

Art  
Art History (Minor)  
Creative Arts Management  
Instrumental  
Music Education  
Personal & Public Communication  
Theater/Dance

Art Education  
Creative Arts (Undeclared)  
Humanities  
Jazz & Studio Performance  
Music  
Voice

**SCHOOL OF COMMUNICATION**  
Journalism  
Speech  
Telecommunications

### CENTER FOR EXCELLENCE IN EDUCATION (602) 523-2611

Early Childhood  
Elementary Education  
Library Science (Minor)  
Recreational Leadership

Secondary Education  
Educational Administration  
Educational Psychology  
Bilingual-MultiCultural

### COLLEGE OF ENGINEERING AND TECHNOLOGY (602) 523-2882

Civil Engineering  
Computer Science  
Mechanical Engineering Tech.

Civil Engineering Technology  
Electrical Engineering Tech.  
Mechanical Engineering

### SCHOOL OF FORESTRY (602) 523-3031

Forestry

### SCHOOL OF HEALTH PROFESSIONS (602) 523-2789

Dental Hygiene  
Medical Technology  
Physical Therapy

Nursing  
Speech Pathology-Audiology

### COLLEGE OF SOCIAL AND BEHAVIORAL SCIENCES (602) 523-2672

Anthropology  
Geography  
Psychology  
Sociology  
Law Enforcement

Environmental Studies  
Planning  
Political Science  
Public Administration

### GRADUATE COLLEGE (602) 523-4383

Master of Arts (25 Areas)  
Master of Business Admin.  
Master of Science (8 Areas)  
Doctor of Education  
Curriculum-Instruction  
Education Admin.  
Educational Psychology

Master of Arts in Ed. (6 Areas)  
Master of Music  
Master of Science in Forestry  
Doctor of Philosophy  
Botany  
History/Political Science  
Zoology

**DIRECTOR OF ADMISSIONS:** Dr. Margaret Cibik  
(602) 523-2612

**NEW STUDENT PROGRAMS:** Dr. Mike Dannells  
(602) 523-3978



# AUTOS UNLIMITED BY GUS Late Model Used Cars



Gus Gussman with Joe Davis

340 SWITZER CANYON DRIVE  
774-1266

## NAU HEAD COACHES AND STAFF



**TONY ARMENTA**  
Public Address  
NAU, 1968



**JAY ARNOTE**  
Men's Basketball Coach  
Arizona State, 1971



**DAVE BROWN**  
Associate Athletic Director  
Women's Basketball Coach  
New Mexico State, 1963

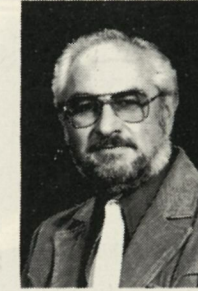

**FRANK CISNEROS**  
Equipment Manager  
ASU



**DR. TOM COLONNESE**  
Assistant Athletic Director  
Academic Advisement  
Northern Iowa, 1973



**PATTY CURTISS**  
Assistant Trainer  
New Mexico



**DOMINIC DOMINICE**  
Community Outreach  
Brockport University



**MARY FANCHER**  
Ticket Manager  
NAU, 1978

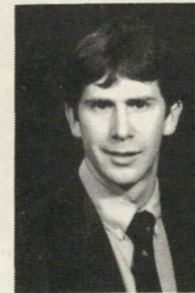

**GEORGE GOODRIDGE**  
Assistant Trainer  
Bowling Green, 1981



**DR. GEORGE HERSHEY**  
Team Physician  
Phila. Osteopathic, 1968



**JOHN KOLEK**  
Skydome Manager  
NAU, 1977



**BILL LANDIN**  
Men-Women's Tennis  
Northwestern, 1951



**RON MANN**  
Men-Women's Track/CC  
NAU, 1972

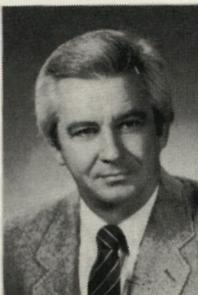

**JOHN MASON**  
Ice Hockey  
St. Lawrence, 1963



**DR. SAM McCLANAHAN**  
Men's Faculty Representative  
Southeast Missouri, 1951



**ANDY McCLURE**  
Promotions-Marketing Dir.  
NAU, 1983



**MIKE NESBITT**  
Head Athletic Trainer  
Idaho State, 1968



**PAM ROGERS**  
Women's Swimming  
Arizona State, 1981



**DR. GRANT SMITH**  
Director Recreation/Facilities  
Arizona, 1969



**WYLIE SMITH**  
Sports Information Director  
Northern Colorado, 1966



**DR. ARNOLD STEFFENSEN**  
Women's Faculty Represent.  
Northern Colorado, 1964



**HELEN TACKITT**  
Athletic Business Manager



**DR. LANNY WESTBROOK**  
Wrestling Coach  
NAU, 1963



**DR. GILBERT WRENN**  
Consultant, Human Growth  
Williamette, 1926



## ARIZONA'S SCENIC NORTHLAND



**CLOCK-WISE TOP LEFT:**  
**SCENIC ROADS:** The Northern Arizona area is filled with many interesting side roads—all different.  
**GRAND CANYON:** Just 75 miles north of NAU.  
**FLAGSTAFF IN 1894:** Main Street (Now Santa Fe Street) in 1894.  
**HART PRAIRIE:** North of Flagstaff is the scenic Hart Prairie and it's vast network of recreational roads.

## OFFERS GREAT VARIETY

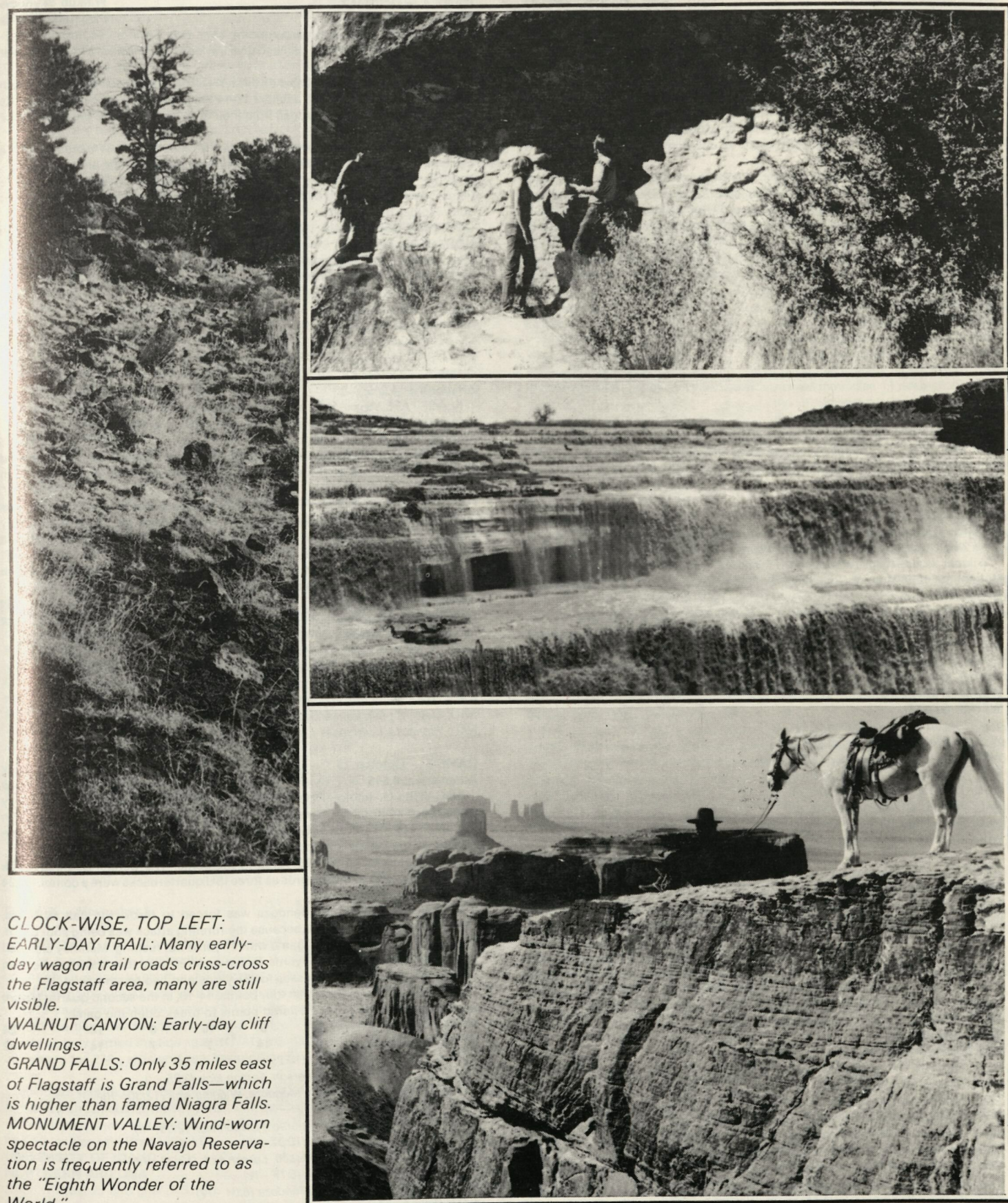

**CLOCK-WISE, TOP LEFT:**  
**EARLY-DAY TRAIL:** Many early-day wagon trail roads criss-cross the Flagstaff area, many are still visible.  
**WALNUT CANYON:** Early-day cliff dwellings.  
**GRAND FALLS:** Only 35 miles east of Flagstaff is Grand Falls—which is higher than famed Niagara Falls.  
**MONUMENT VALLEY:** Wind-worn spectacle on the Navajo Reservation is frequently referred to as the "Eighth Wonder of the World."

(Photos by Wylie Smith and Arizona Office of Tourism).



# 1983 LUMBERJACK FOOTBALL RECAP

## GAME 1 — September 10

Attendance: 10,334

FLAGSTAFF, Ariz.—The Lumberjacks came up with the big play on nearly every series and rolled to an easy 53-3 thrashing of Southern Utah in NAU's season opener.

The Lumberjack defense was rarely on the field as they intercepted three passes and recovered three fumbles in the first half. The offense capitalized on their good fortune and piled up 32 points before the intermission. Tommie Wright returned one interception 50 yards for a touchdown. DeJuan Robinson intercepted another and ran it back 99 yards only to have it called back on a clipping penalty.

The Lumberjack defense intercepted three more passes in the second half to stifle the Thunderbirds' offense. NAU tallied 21 more points in the second and yielded only a 46-yard field goal by Southern Utah kicker Rick Harrison.

NAU piled up 400 yards on offense. Quarterback Mike Mendoza completed 11 of 17 passes for 119 yards in his first game at the helm of the Lumberjack offense. Runningback Jerry Holder rushed 18 times for 117 yards. Ben Richardson led the receiving corp with four catches for 47 yards. NAU racked up 122 yards in interception returns and 107 in punt returns by Pete Mandley.

<b>SOUTHERN UTAH STATE</b>	0	0	3	0	3
<b>NORTHERN ARIZONA</b>	26	6	14	7	53

NAU: Mandley 12 run, Wiggins kick (11:32 - I)

NAU: Perry 1 run, kick blocked (9:38 - I)

NAU: Wright 50 int. return, pass failed (6:57 - I)

NAU: Richardson 11 pass from Mendoza, Wiggins kick (2:40 - I)

NAU: Holder 1 run, run failed (2:35 - II)

SUS: Harrison 46 field goal (11:49 - III)

NAU: Holder 54 run, Wiggins kick (9:57 - III)

NAU: McKinney 2 run, Wiggins kick (5:4 - III)

NAU: McKinney 1 run, Wiggins kick (1:52 - IV)

## GAME 2 — September 17

Attendance: 10,074

Ogden, Utah

OGDEN, Utah—Weber State built up an early 19-3 halftime lead and held on for a 26-13 victory over NAU in both teams' Big Sky Conference opener.

Wildcat quarterback completed 17 passes (nine to runningback Dennis Rogan) out of 32 attempts for 212 yards. Rogan also carried the ball 17 times for 61 yards.

For NAU, quarterback Mike Mendoza completed 15 of 31 passes for 164 yards. Jerry Holder ran for 54 yards on 19 carries. The Lumberjacks accumulated only 191 yards in total offense.

NAU had a chance to take the lead but arun on fourth and two in the fourth quarter failed when the Jacks were down 19-13.

<b>NORTHERN ARIZONA</b>	0	3	3	7	13
<b>WEBER STATE</b>	6	13	0	7	26

WSC: Rogan 1 run, kick failed (1:21 - I)

WSC: Winberg 24 field goal (11:25 - II)

WSC: Cook 6 run, Winberg kick (7:12 - II)

NAU: Wiggins 34 field goal (3:01 - II)

WSC: Winberg 38 field goal (0:1 - II)

NAU: Wiggins 42 field goal (3:40 - III)

NAU: Perry 1 run, Wiggins kick (9:33 - IV)

WSC: Cook 16 run, Winberg kick (3:3 - IV)

## GAME 3—September 24

Attendance: 8,355

Walkup Skydome

Flagstaff, Arizona

FLAGSTAFF, Ariz.—NAU overcame a 10-6 halftime deficit behind the throwing of quarterback Mike Mendoza to defeat the Montana State Bobcats, 33-16.

The Lumberjacks accumulated only 43 net yards on the ground, but Mendoza completed 18 of 28 passes for 265 yards and three touchdowns to pace the offense. Wide receiver Pete Mandley caught five passes for 68 yards and Ben Richardson 4 for 114 yards, including one 52-yard touchdown strike. Mandley also had 89 yards in kickoff and punt returns.

<b>MONTANA STATE</b>	0	10	0	6	16
<b>NORTHERN ARIZONA</b>	0	6	13	14	33

MSU: Carter 46 field goal (12:31 - II)

NAU: Wiggins 33 field goal (7:07 - II)

NAU: Wiggins 38 field goal (2:29 - II)

MSU: Bigney 6 pass from Godfrey, Carter kick (1:4 - II)

NAU: Robinson 7 returned block punt, kick blocked (9:29 - III)

NAU: Yonkers 1 pass from Mendoza, Wiggins kick (1:21 - III)

NAU: Dozier 4 pass from Mendoza, Wiggins kick (5:48 - IV)

MSU: Compton 22 pas from Godfrey, pas incomplete (5:07 - IV)

NAU: Richardson 52 pass from Mendoza, Wiggins kick (4:56 - IV)

## GAME 4 — October 1

Attendance: 13,071

Walkup Skydome

Flagstaff, Arizona

FLAGSTAFF, Ariz.—Montana running back Bob Connors scored on a one-yard run with 3:15 left in the game to give the Montana Grizzlies a 21-17 win over NAU.

NAU had broken a 14-14 tie when John Wiggins kicked a 21-yard field goal in the third quarter to give the Jacks a 17-14 lead. On the last possession of the game, the Lumberjacks marched from their own 28-yard line to the Montana 27 before running out of time.

The Lumberjacks had more yards in total offense (384 to 314) but turned the ball over twice near the end of the first half and once near the end of the game. Grizzley running back Joey Charles ripped through the NAU defense for 99 yards. NAU quarterback Mike Mendoza threw for 272 yards and running back Jerry Holder had 58 yards on the ground.

<b>UNIVERSITY MONTANA</b>	7	7	0	7	21
<b>NORTHERN ARIZONA</b>	7	7	3	0	17

NAU: Holder 1 run, Wiggins kick (10:44 - I)

MONT: Salonen 14 pass from Richardson, Rominger kick (8:57 - I)

NAU: Perry 1 run, Wiggins kick (13:44 - II)

MONT: Dantic 15 pass from McGinnis, Rominger kick (9:20 - II)

NAU: Wiggins 21 field goal (9:09 - III)

MONT: Connors 1 run, Rominger kick (3:15 - IV)

## GAME 5 — October 8

Attendance: 4,245

Walkup Skydome

Flagstaff, Arizona

FLAGSTAFF, Ariz.—NAU scored 19 fourth-quarter points to come back from a 21-3 deficit and nip Eastern Washington University 22-21.

Quarterback Mike Mendoza scored from one yard out with 5:56 left in the game to give the Lumberjacks the lead for good. NAU's defense stiffened up and forced the Eagles to punt and Mendoza and company ran the clock out from there.

Mendoza was 17 of 34 for 224 yards. Running back Jerry Holder ran 25 times for 106 yards. He also had five catches for 25 yards. Backup wide receivers Jerry Davis and Terry Mahan each had four catches. Wide receiver Pete Mandley did not play because of an injury.

James Gee, Marv Jackmon and Bob Jenkins led the Lumberjack defense with nine tackles each. Jackmon also intercepted a pass.

<b>EASTERN WASHINGTON</b>	14	7	0	0	21
<b>NORTHERN ARIZONA</b>	3	0	0	19	22

FWU: Bradbury 4 pass from White, Marriott kick (9:40 - I)

NAU: Wiggins 45 field goal (7:03 - I)

EWU: Baker 7 pass from White, Marriott kick (1:58 - I)

EWU: Richardson 93 pass from White, Marriott kick (3:10 - II)

NAU: McKinney 5 run, Wiggins kick (13:06 - IV)

NAU: Davis 8 pass from Mendoza, pass failed (10:27 - IV)

NAU: Mendoza 1 run, pass failed (5:56 - IV)

## GAME 6 — October 15

Attendance: 9,545

Idaho State University

Pocatello, Idaho

POCATELLO, Idaho—Pete Mandley set NCAA Division 1AA and Big Sky Conference records for career kick return yardage by gaining 109 yards in kickoff and punt returns, but it wasn't enough to offset the powerful Idaho State offense as the Bengals whipped NAU, 42-24.

Idaho State racked up 460 yards in the game. The Bengal passing attack accounted for 359 of those yards as three ISU quarterbacks were a combined 24 for 39 in passing attempts.

NAU quarterback Mike Mendoza was forced to throw the ball 59 times, completing 27 for 335 yards, because the running attack was being shut down. The Lumberjacks ended the game with 11 yards net rushing. Mandley also had 11 catches on the day for 163 yards, including an 80-yard touchdown strike. Ben Richardson caught seven passes for 81 yards and two touchdowns.

The Lumberjacks were within four points, 14-10, in the second quarter before the Bengals scored 28 unanswered points to break open the game.

<b>NORTHERN ARIZONA</b>	0	10	0	14	24
<b>IDAHO STATE</b>	14	7	7	14	42

ISU: Hoge 1 run, Larson kick (10:25 - I)

ISU: Stamper 8 pass from Peterson, Larson kick (3:25 - I)

NAU: Richardson 4 pass from Mendoza, Wiggins kick (12:30 - II)

NAU: Wiggins 22 field goal (3:21 - II)

ISU: Stamper 40 pass from Peterson, Larson kick (2:09 - II)

ISU: Hoge 8 run, Larson kick (10:07 - III)

ISU: Kolson 17 pass from Peterson, Larson kick (12:33 - IV)

ISU: Brown 1 run, Larson kick (6:17 - IV)

NAU: Mandley 80 pass from Mendoza (6:04 - IV)

NAU: Richardson 7 pass from Mendoza (1:44 - IV)

## GAME 7 — October 22

Attendance: 7,000

University of the Pacific

Stockton, California

STOCKTON, Calif.—The University of Pacific Tigers rolled up 215 yards rushing and used an excellent ball-control offense to defeat NAU, 28-14.

The Tigers built up a 21-0 halftime lead and used the running of Kirby Warren and James Mackey to keep the ball out of the hands of NAU quarterback Mike Mendoza. Warren had 96 yards rushing and two touchdowns and Mackey 126 yards and one touchdown. Tiger quarterback Mike Pitz threw only 12 passes, completing seven. Pacific had the ball 36:49 minutes compared to NAU's 23:11.

Mendoza connected on 24 of 40 passing attempts for 242 yards and two touchdowns. Wide receiver Pete Mandley was on the receiving end of nine of those passes as he tallied 81 yards in receiving. Four interceptions and two fumbles halted six of NAU's 14 possessions.

Marv Jackmon led the NAU defense with 15 tackles. Defensive backs Tony Cullen, Gene Andrews and Tommie Wright each had 10 tackles.

<b>NORTHERN ARIZONA</b>	0	0	7	7	14
<b>PACIFIC</b>	12	9	0	7	28

UP: Manual 10 pass from Pitz, kick failed (8:53 - I)

UP: Warren 2 run, pass failed (5:30 - I)

UP: Warren 3 run, pass failed (11:07 - II)

UP: Kinney 31 field goal (3:54 - II)

NAU: Davis 5 pass from Mendoza, Wiggins kick (8:35 - III)

UP: Mackey 1 run, Kinney kick (14:09 - IV)

NAU: Mandley 25 pass from Mendoza, Wiggins kick (2:09 - IV)

## GAME 8 — October 29

Attendance: 9,369

Walkup Skydome

Flagstaff, Arizona

FLAGSTAFF, Ariz.—NAU upset the first-place undefeated University of Nevada-Reno Wolfpack 41-38 in a game in which both teams totalled 774 yards in offense.

The Lumberjacks came up with the big plays early and built a 31-14 lead. Gary Galante returned a blocked punt four yards for a touchdown and Bob Jenkins ran back a blocked field goal attempt 86 yards for another score. Pete Mandley also caught two touchdown passes, setting an NAU record for career touchdowns with 24.

Anthony Corley and Otto Kelly supplied the offensive punch for the Wolfpack as they ran for 161 and 119 yards, respectively.

NAU quarterback Mike Mendoza was 18 for 30 for 238 yards and three touchdowns. Mandley and Ben Richardson each had five catches.

<b>NEVADA-RENO</b>	7	14	3	14	38
<b>NORTHERN ARIZONA</b>	7	24	7	3	41

UNR: Trede 10 pass from Beavers, Zendejas kick (8:30 - I)

NAU: Mandley 43 pass from Mendoza, Wiggins kick (7:03 - I)

NAU: Richardson 6 pass from Mendoza, Wiggins kick (14:56 - II)

NAU: Wiggins 46 field goal (12:06 - II)

NAU: Galante 4 blocked punt return, Wiggins kick (7:41 - II)

UNR: Kelley 34 run, Zendejas kick (5:15 - II)

NAU: Mandley 19 pass from Mendoza, Wiggins kick (3:23 - II)

UNR: Williams 15 pass from Beavers, Zendejas kick (3:37 - II)

UNR: Zendejas 29 field goal (11:49 - III)

NAU: Jenkins 86 blocked field goal return, Wiggins kick (7:50 - III)

NAU: Wiggins 33 field goal (10:20 - IV)

UNR: Corley 2 run, Zendejas kick (7:46 - IV)

UNR: Kelley 1 run, Zendejas kick (3:42 - IV)

## GAME 9 — November 5

Attendance: 7,138

Walkup Skydome

Flagstaff, Arizona

FLAGSTAFF, Ariz.—The NAU Lumberjacks jumped out to an early 10-0 first quarter lead but the University of Idaho Vandals responded by scoring 40 unanswered points to claim a 40-10 victory over the Jacks.

John Wiggins kicked a 25-yard field goal and Mike Mendoza hit Pete Mandley on a 13-yard scoring strike to stake NAU to the early lead. But the Lumberjacks turned the ball over five times and the Vandals turned three of those into 17 points as they turned the tide against NAU. Vandal Ken Hobart completed 21 of 38 passes for 278 yards and ran for another 59 as Idaho racked up 457 total yards.

Mendoza was 29 of 47 for 324 yards but was intercepted four times. Mandley finished with 12 catches for 131 yards. The Lumberjack running game continued to have its problems as it amassed only 12 net yards. Defensively, Marv Jackmon had 12 tackles and Brad Little 11.

<b>UNIVERSITY OF IDAHO</b>	7	14	7	12	40
<b>NORTHERN ARIZONA</b>	10	0	0	0	10

NAU: Wiggins 25 field goal (7:33 - I)

NAU: Mandley 13 pass from Mendoza, Wiggins kick (2:27 - I)

IU: Hickey 55 run, McMonigle kick (3:38 - I)

IU: Allen 7 pass from Hobart, McMonigle kick (2:33 - II)

IU: Allen 27 pass from Hobart, McMonigle kick (3:34 - II)

IU: Hobart 44 run, McMonigle kick (5:35 - III)

IU: Smith 2 run, McMonigle kick (14:40 - IV)

IU: McMonigle 33 field goal (6:45 - IV)

IU: Safety - Mendoza tackled in end zone (1:14 - IV)

## GAME 10 — November 12

Attendance: 13,826

Boise State University

Boise, Idaho

BOISE, Idaho—The Boise State Broncos amassed 378 yards rushing in routing the NAU Lumberjacks 28-3. Rodney Webster rambled for 155 yards and Greg Harrison 111 to lead the Bronco attack. Boise only completed four of 15 passing attempts for 55 yards but didn't need it to supplement its vaunted running game.

NAU's running r e finally got untracked, gained 148 yards, but Mendoza completed only 15 of 35 passes for 145 yards, his worst performance of the year. For the second time in three games, he threw four interceptions. The Lumberjacks lone score came on a John Wiggins' 39-yard field goal in the fourth quarter.

Defensively, Tony Cullen registered 17 tackles for NAU. Marv Jackmon had 13 and Jeff Randle El 11.

<b>NORTHERN ARIZONA</b>	0	0	0	3	3
<b>BOISE STATE</b>	7	0	7	14	28

BSU: Metcalf 8 pass from Choates, Massagli kick (4:47 - I)

BSU: Choates 1 run, Massagli kick (9:03 - III)

NAU: Wiggins 39 field goal (11:14 - IV)

BSU: Collins 17 run, Massagli kick (8:46 - IV)

BSU: Harrison 7 run, Massagli kick (5:28 - IV)

## GAME 11 — November 19

Attendance: 20,527

Fresno State University

Fresno, California

FRESNO, Calif.—Pete Mandley accumulated 280 all-purpose yards, breaking the NCAA mark for career all-purpose yards with 5,925, but NAU still fell to Fresno State, 30-22.

Mandley needed 212 yards to break the mark entering the game. He finished the game with 103 yards on six kickoff returns, 85 yards on one punt return, 83 yards on six pass receptions and nine yards on one rushing attempt. It was a fitting performance for his last game as a Lumberjack.

Despite Mandley's heroics, NAU could not overcome a 20-0 halftime deficit. The Jacks scored two touchdowns in the third quarter to come within six, but Fresno scored the next ten points to put the game away. Bulldog quarterback Kevin Sweeney led a passing attack that accumulated 232 yards. Sweeney hit D. Williams for two touchdowns.

NAU's Mike Mendoza was 19 for 37 for 218 yards. Wide receiver Ben Richardson was on the receiving end of five of those passes to complement Mandley's six catches. Defensively, senior Kevin Tyler had 11 tackles in his last game as a Lumberjack. Jeff Randle El, Brad Little and Bob Jenkins, also a senior, each had eight tackles.

<b>NORTHERN ARIZONA</b>	0	0	14	8	22
<b>FRESNO STATE</b>	7	3	10	10	30

FSU: Williams 7 pass from Sweeney, Costello kick (2:08 - I)

FSU: Costello 49 field goal (2:47 - II)

FSU: Costello 19 field goal (10:37 - III)

FSU: Williams 28 pass from Sweeney, Costello kick (8:34 - III)

NAU: Perry 1 run, Wiggins kick (2:35 - III)

NAU: Mandley 85 punt return, Wiggins kick (3:38 - III)

FSU: Costello 42 field goal (13:37 - IV)

FSU: Redwood 1 run, Costello kick (2:52 - IV)

NAU: Richardson 14 pass from Mendoza, Mendoza pass to Richardson conversion (1:11 - IV)





# There's no option play... When it comes to good food!!

You'll want to "touchdown" at Bob's after the game and do a "quarterback sneak" into a delicious Bob's desert treat or perhaps you'd like to "end run" your way into char-broiled New York Steak dinner. Anyway you say it...a good meal at Bob's is a "snap." So don't "punt" on third down, come over to Bob's and "huddle" over a great meal.

And don't forget our "extra point," the prices won't cause "sudden death." The only "signal" you'll need for a fun time and great food is this one:



931 WEST HIGHWAY 66 774-2466  
1802 EAST SANTA FE 774-6284

## LUMBERJACKS IN PRO RANKS \*Played in Super Bowls

### PLAYERS AS OF AUGUST 15, 1984

Gregg Gerken, linebacker, Denver Gold  
Allen Clark, running back, Arizona Wranglers  
Pete Mandley, wide receiver/kick returner, Detroit Lions  
#Willard Reeves, running back, Winnipeg Bluebombers

### COACHES

C.O. Brocato, scout/linebackers, Houston Oilers  
Cleveland "Chick" Harris, offensive backs, Seattle Seahawks  
Andy MacDonald, offensive backs, Buffalo Bills  
Lamar McHan, quarterbacks/receivers, New Orleans Saints  
Dante Scarnecchia, special teams, New England Patriots  
Mike Shanahan, running backs, Denver Broncos  
Rusty Tillman, special teams, Seattle Seahawks

### PUBLIC RELATIONS

Charlie Lee, Denver Broncos

### SCOUTS

Earl Gordon, United  
Ken Heizer, United

### COACHES NO LONGER ACTIVE

Phil Cancik, strength coach, Denver Gold  
Owen Dejanovich, British Columbia Lions  
Ed Peasley, Hawaii Islanders  
John Symank, Baltimore Colts

### PLAYERS NO LONGER ACTIVE

#Dan Anders, defensive tackle, Dallas Cowboys  
#Frank Armstrong, quarterback, Chicago Bears  
Doug Baar, offensive tackle, Atlanta Falcons  
Bob Brown, flanker, San Diego Chargers  
Charlie Brown, flanker, Washington Redskins  
#Dave Cahill, defensive tackle, Washington Redskins  
#Sonny Campbell, running back, Vancouver  
#Phil Cancik, linebacker, Kansas City Chiefs  
#Florence Chandler, fullback, Phoenix Blazers  
Al Clark, defensive back, Philadelphia Eagles  
#Lacy Coulter, fullback, St. Louis Cardinals  
Owen Dejanovich, defensive tackle, Washington Redskins  
Mark Diamond, place kicker, Chicago Blitz  
John Enslow, defensive back, Oakland Raiders  
#Gary Galati, placekicker, New York Giants  
Boyd Hall, Toronto Argonauts  
Mike Hannigan, offensive guard, Chicago Bears  
#Ernie Hansen, center, San Francisco 49ers  
#George Herman, fullback, Philadelphia Eagles  
Steve Holmes, defensive tackle, Houston Oilers  
#Joe Jackson, runningback, Phoenix Blazers  
\*Ed Judie, linebacker, Tampa Bay Buccaneers  
Tom Jurich, placekicker, Minnesota Vikings  
Ed Kelly, defensive tackle, Jersey City Reds  
Dalton Kimble, flanker, Edmonton Eskimos  
#Scott Lindquist, quarterback, Los Angeles Raiders  
Mark Lomas, defensive end, New York Jets  
Steve Maier, wide receiver, New York Giants  
#Hosie Maddox, offensive tackle, LA Dons  
#Mike Mercer, placekicker, San Diego Chargers  
#Rex Mirich, defensive tackle, New England Patriots  
Ron Mitchell, tight end, Washington Redskins  
Ken Moulton, split end, Phoenix Blasers  
#Ron Moyer, offensive guard, Phoenix Blazers  
#Cecil "Brute" Mulleneaux, center, New York Giants  
Rich O'Hara, flanker, Baltimore Colts  
#Tyrone Peterson, wide receiver, Kansas City Chiefs  
Brian Potter, quarterback, Edmonton Eskimos  
#Tom Ramsey, defensive end, Detroit Wheels  
Clay Richards, defensive back, Calgary Stampeders  
Tom Rogers, runningback, Kansas City Chiefs  
#Rich Saathoff, defensive end, Philadelphia Eagles  
\*John Schachtner, linebacker, Washington Redskins  
#Bill Shorty, linebacker, Houston Oilers  
Jimmy Smith, Winnipeg Blue Bombers  
Bob Stewart, quarterback, New York Giants  
Sim Stokes, flanker, Dallas Cowboys  
#Joe Taylor, wide receiver, Montreal Alouets  
#Ron Thomas, linebacker, Arizona Wranglers  
\*Rusty Tillman, special teams, Seattle Seahawks  
#Rosie Van, kick return, Green Bay Packers  
#Bud Wiedoff, defensive end, Jersey City Reds  
#Calvin Wood, guard, Phoenix Blazers

#Arizona High School graduate  
TEAM LAST PLAYED FOR IS LISTED

## NORTHERN ARIZONA UNIVERSITY'S ALL-AMERICAS

### FOOTBALL (78)

- 1983 PETE MANDLEY wide receiver (first team AP); JAMES GEE defensive tackle (first team AP)
- 1982 PETE MANDLEY, wide receiver (first team AP, honorable mention Sporting News); MATT PLACIO, defensive back (honorable mention AP)
- 1980 DAN ANDERS, defensive tackle (second team AP); GREGG GERKIN, linebacker (honorable mention Sporting News); PETE MANDLEY, wide receiver/kicker (honorable mention AP)
- 1979 ED JUDIE, linebacker (first team AP); WILLARD REEVES, tailback (honorable mention AP); JIM ANDERS, defensive tackle (honorable mention AP); JOHN SCHACHTNER, linebacker (honorable mention AP); CHUCK WILLIG, defensive back (honorable mention AP)
- 1978 JERRY LUMPKIN, linebacker (first team AP, honorable mention CoSida Academic); NEAL HIGGINSON, middle guard (second team AP, honorable mention Sporting News); ALLAN CLARK, tailback (second team CoSida Academic, honorable mention AP, honorable mention Sporting News); RAY SMITH, cornerback (third team AP, honorable mention Sporting News); ED HIGHTOWER, defensive end (third team AP, honorable mention Sporting News, honorable mention CoSida Academic); HAROLD SMITH, free safety (honorable mention AP)
- 1977 LARRY FRIEDRICHS, offensive guard (first team Kodak, second team AP, second team CoSida Academic, honorable mention Sporting News); TOM JURICH, placekicker (first team Kodak, honorable mention Sporting News); CLEVELAND DANSBY, cornerback (third team AP); CARL GOLDEN, fullback (honorable mention AP); JERRY LUMPKIN, linebacker (honorable mention AP); ED HIGHTOWER, defensive end (honorable mention CoSida Academic); HERB DANIEL, quarterback (honorable mention CoSida Academic)
- 1976 LARRY FRIEDRICHS, offensive guard (second team AP); CARL GOLDEN, fullback (honorable mention APO)
- 1973 JIMMY SMITH, tailback (second team AP)
- 1972 TOM RAMSEY, defensive end (third team AP); RUFUS MULLEN, cornerback (honorable mention AP); KELLY SCHULTZ, tight end (honorable mention AP)
- 1971 JOHN NUTTALL, offensive guard (second team AP); RUFUS MULLEN, cornerback (honorable mention AP); MIKE "Bo" BOETTCHER, linebacker (honorable mention AP)
- 1970 STEVE MAIER, wide receiver (honorable mention AP)
- 1969 CHARLIE BROWN, wide receiver (third team AP); TOM ANDERSON, defensive end (third team AP); MARK LOMAS, defensive end (honorable mention AP); BOB STEWART, quarterback (honorable mention AP)
- 1968 LARRY SMALL, offensive guard (first team AP, second team NAIA); BUD WIEDOFF, defensive end (second team AP); ED DULEY, defensive tackle (honorable mention)
- 1967 BILL HANNA, defensive end (first team AP); RICH O'HARA, wide receiver (honorable mention AP)
- 1966 DICK RIES, linebacker (first team AP, second team NAIA); SIM STOKES, wide receiver (honorable mention AP)
- 1965 BILL SHORTY, defensive end (second team NAIA)
- 1964 JACK JAMES, middle guard (first team NAIA); GEORGE HERMAN, fullback (honorable mention NAIA)
- 1963 REX MIRICH, offensive tackle (first team NAIA); BILL SHORTY, defensive end (honorable mention NAIA); OWEN DEJANOVICH, defensive tackle (honorable mention NAIA); CHARLES HARVELL, offensive guard (honorable mention NAIA); DAVID ESTRADA, running back (honorable mention NAIA)
- 1962 REX MIRICH, middle guard (first team NAIA)
- 1958 GLEN MORGAN, offensive tackle (first team AP and NAIA); TED SORICH, quarterback (honorable mention AP); AL REX, tight end (honorable mention AP)
- 1957 GLEN MORGAN, offensive tackle (first team NAIA and AP)
- 1949 VINCE CISTERNA, end (second team Helms Foundation)
- 1948 VINCE CISTERNA, end (honorable mention Helms Foundation)
- 1947 VINCE CISTERNA, end (honorable mention Helms Foundation)
- BASKETBALL (22)
- 1980 MARK STEVENS, forward (honorable mention Sporting News, honorable mention Basketball Weekly)

- 1979 TROY HUDSON, guard (second team CoSida Academic); GREG HENDERSON, guard (third team CoSida Academic); DAVID HENSON, forward (first team CoSida Academic)
- 1976 TOM DeBERRY, guard (honorable mention Converse)
- 1972 WALT MANNON, guard (honorable mention Converse)
- 1971 WALT MANNON, guard (third team AP College Division)
- 1970 DON RATHER, guard (honorable mention AP and NAIA); MIKE WILLIAMS, forward (honorable mention AP)
- 1969 GEORGE WINTERS, forward (honorable mention AP and NAIA); JIM PLUMP, forward (honorable mention AP and NAIA)
- 1968 JIM PLUMP, forward (honorable mention AP)
- 1967 JIM PLUMP, forward (honorable mention AP and NAIA)
- 1966 WILLIE NASH, forward (honorable mention NAIA)
- 1947 WAYNE SEE (first team NAIA); GENE O'DELL (first team NAIA)

### BASEBALL (16)

- 1981 JIM COPPOLA, third back (second team CoSida Academic); TOM CURRAN, pitcher (honorable mention CoSida Academic); PAUL BETHKE, catcher (honorable mention CoSida Academic)
- 1979 MARK SEEGER, centerfielder (first team Coaches' All-America); JAKE VERRUE, catcher (honorable mention Coaches' All-America); GREG LAING, first base (honorable mention CoSida); TOM CURRAN, pitcher (honorable mention CoSida)
- 1978 PETE HOWELL, pitcher (first team CoSida Academic)
- 1977 JOHN EMMETT, centerfielder (second team Coaches' All-America)
- 1971 TIM RAJSICH, shortstop (honorable mention CoSida Academic)
- 1970 TIM RAJSICH, shortstop (honorable mention NAIA); VIC ACUNA, outfield (honorable mention NAIA)
- 1969 MARK BREWSTER, centerfielder (second team NAIA); DAN ROBERSON, first base (honorable mention NAIA)
- 1968 MARK BREWSTER, centerfielder (honorable mention NAIA)

### CROSS COUNTRY (6)

- 1972 DAVE TOCHERI, (10th place NCAA meet); RICHARD SLINEY (21st place NCAA meet)
- 1971 RICHARD SLINEY (6th place NCAA meet)
- 1970 RICHARD SLINEY (12th place NCAA meet)
- 1969 RICHARD SLINEY (4th place NAIA meet); DAVE TOCHERI (8th place NCAA meet)

### OUTDOOR TRACK (5)

- 1975 BRAD ARMSTRONG (7th place NCAA pole vault, All-America)
- 1971 RICHARD SLINEY LAURANCE (4th place in NCAA 6-mile run)
- 1970 RICHARD SLINEY (2nd place 6-mile NAIA, 3rd place mile NAIA)
- 1969 NICK MARTINEZ (national high jump champ)

### INDOOR TRACK (2)

- 1971 RICHARD SLINEY (3rd place two mile NCAA)
- 1970 PAUL WAGNER (2nd place 880 NAIA)

### WRESTLING (2)

- 1970 MICKEY CARROLL (3rd place 167 pound National NAIA)
- 1969 MICKEY CARROLL (National NAIA 167-pound champ)

### SKIING (1)

- 1970 DAG OSTVOLD (2nd place in all-around NCAA championships)

### ICE HOCKEY (1)

- 1983 KREG KORINEK (Division 1 College Hockey All-Academic West)



# MOUNTAIN VOLKSWAGEN — AUDI

1050 West Highway 66



Joe Harper with Chuck Bene

NEW AND USED CARS •  
SALES, SERVICE AND PARTS

774-3393

## NAU COACHING HONORS

### REGIONAL

#### FOOTBALL

1977: Joe Salem, District 8 NCAA  
1959: Max Spilsbury, District 7 NAIA  
1958: Max Spilsbury, District 7 NAIA  
1957: Max Spilsbury, District 7 NAIA

#### BASKETBALL

1969: Herb Gregg, District 7 NAIA  
1962: Herb Gregg, District 7 NAIA  
1958: Herb Gregg, District 7 NAIA  
1955: Herb Gregg, District 7 NAIA  
1954: Herb Gregg, District 7 NAIA  
1947: Frank Brickey, District 7 NAIA

#### BASEBALL

1970: Alan Flitcraft, District 7 NCAA

#### CROSS COUNTRY

1969: Dr. Leo "Red" Haberlack, District 7 NAIA

#### TRACK AND FIELD

1970: Dr. Leo "Red" Haberlack, District 7 NAIA

### CONFERENCE

#### FOOTBALL

1978: Joe Salem, Big Sky Conference  
1977: Joe Salem, Big Sky Conference  
1959: Max Spilsbury, Frontier Conference  
1958: Max Spilsbury, Frontier Conference  
1957: Max Spilsbury, Frontier Conference

#### BASKETBALL

1979: Joedy Gardner, Big Sky Conference  
1958: Herb Gregg, Frontier Conference  
1955: Herb Gregg, New Mexico Conference  
1954: Herb Gregg, New Mexico Conference  
1947: Frank Brickey, Border Conference

#### CROSS COUNTRY

1978: Dr. Leo "Red" Haberlack, Big Sky Conference  
1971: Dr. Leo "Red" Haberlack, Big Sky Conference

#### TENNIS

1981: Bill Landin, Big Sky Conference

#### TRACK AND FIELD

1980: Dr. Leo "Red" Haberlack, Big Sky Conference  
1979: Dr. Leo "Red" Haberlack, Big Sky Conference  
1975: Dr. Leo "Red" Haberlack, Big Sky Conference  
1971: Dr. Leo "Red" Haberlack, Big Sky Conference

#### INDOOR TRACK AND FIELD

1980: Dr. Leo "Red" Haberlack, Big Sky Conference

## TICKET OUTLETS:

(FOOTBALL, BASKETBALL, HOCKEY ONLY)

Athlete's Foot	1061-B Plaza Way	774-4212
Foot Locker	Flagstaff Mall	526-2296
Fresco's Market	101 E. Clay	774-8073
Tissaw's East	2219 E. 7th Ave.	526-3067
Tissaw's West	109 N. Leroux	774-2960

NAU TICKET INFORMATION: 523-2609

# BUN HUGGERS

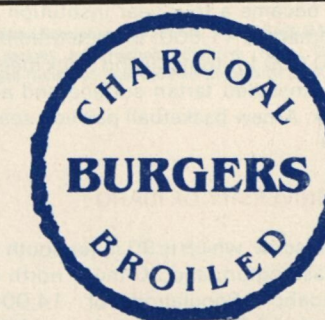

— Two Locations To Serve You —

Kachina Square  
3012 E. Santa Fe  
Flagstaff, AZ 86001  
Phone: 526-0542

SOFT DRINKS • BEER • WINE  
CHARCOAL BROILED BURGERS  
FULL SALAD BAR  
FRIED ZUCCHINI & MUSHROOMS  
HOURS 10:30 a.m. - 10 p.m. 7 Days A Week

901 South Milton Road  
Flagstaff, AZ 86001  
Phone: 779-3743



## BIG SKY COUNTRY

The Big Sky Conference begins its 22nd season of operation in 1984-85 with championships being decided in eight sports, including cross country, football, wrestling, basketball, golf, tennis, indoor and outdoor track and field. Eight schools comprise the league.

Charter members of the BSC, which is one of two major conferences located in the Rocky Mountain region are: Gonzaga University, Spokane, Washington; the University of Idaho, Moscow; Idaho State University, Pocatello; the University of Montana, Missoula; Montana State University, Bozeman; and Weber State College, Ogden, Utah. Boise State University, Boise, Idaho; and Northern Arizona University, Flagstaff joined the league on July 1, 1970. The University of Nevada at Reno joined for the 1979-80 season, replacing Gonzaga who joined the West Coast Athletic Association.

The conference has member schools in five states and covers more than 180,000 square miles (or almost 1/12th of the total square miles in the continental United States). The name Big Sky originated in a novel authored by A.B. (Bud) Guthrie of Great Falls, Montana in 1947 entitled "The Big Sky." Jack Hollowell, former Montana Advertising Director, promoted the Big Sky theme for the Treasure State. Harry Missildine of the

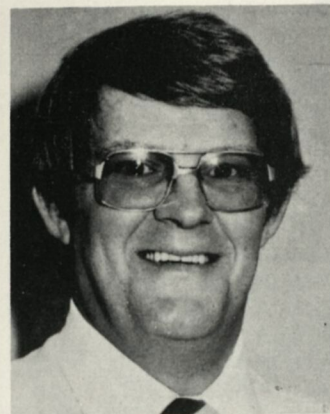

Ron Stephenson  
COMMISSIONER

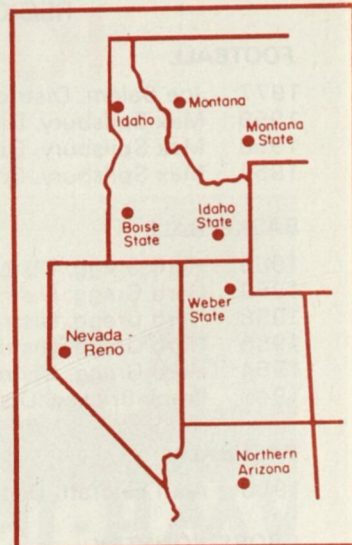

Spokane "Spokesman-Review" called for the conference to be named the "Big Sky Conference" in his column of February 20, 1963. On February 25, 1963, the conference's name was adopted by the presidents of the newly-founded league during a meeting in Spokane.



### BOISE STATE UNIVERSITY

Located in Boise, the capitol city of Idaho. Situated on Interstate 80N, the city had a population of 115,000 and 145,000 in the surrounding area. Founded in 1932 as a junior college and became a four-year institution in 1968. Enrollment is 11,600. Bronco Stadium seats over 20,000 for football and track meets with a newly-installed tartan surface and all-weather track. A new basketball pavilion seats over 12,000.

### UNIVERSITY OF IDAHO

Located in Moscow, which is 90 miles south of Spokane, Washington, and 30 miles north of Lewiston, Idaho. Population of 14,000. Enrollment of 12,620. Founded in 1889. Kibbie-ASU Dome, which was dedicated in 1975 with a cost of \$7.8 million, seats more than 18,000 for football and basketball. The second of three domed stadiums built in the Big Sky Conference. Tartan surface for both football and basketball.

### IDAHO STATE UNIVERSITY

Located in Pocatello, the major city in Eastern Idaho. Population of 50,000. Located 170 miles north of Salt Lake City, Utah, on Interstate 15. Enrollment of more than 12,120. Founded in 1901. The ISU Minidome was the first college-owned indoor football arena in the United States. Seats more than 12,000 for football, basketball and indoor track meets. Polyturf surface for football, wood floor for basketball, and banked wood running track. The Minidome was completed in 1970 at a cost of \$2.8 million.

### UNIVERSITY OF MONTANA

Located in Missoula, which is 210 miles east of Spokane, Washington, on Interstate 90. Population of 35,000 with 70,000 in the surrounding area. Founded in 1893. Enrollment of more than 9,000. Dornblaser Stadium seats 12,000 with natural turf. Adams Field House seats over 9,300 for basketball with a tartan surface.

### MONTANA STATE UNIVERSITY

Located in Bozeman, which is 140 miles west of Billings on Interstate 90. Population of 25,000. Founded in 1893. Enrollment of 11,200. Reno H. Stadium was completed in 1973 and seats over 15,000 for football played on natural turf. MSU Field House was opened in 1957 and seats more than 10,000 for basketball.

### UNIVERSITY OF NEVADA-RENO

The Big Sky Conference's newest member. Joined the league July 1, 1979. Located in Reno on Interstate 80. Population of 172,000 with more than 250,000 in the surrounding region. Enrollment of 10,000. Founded in 1874. Mackay Stadium has been expanded to seat 13,500 for football with natural turf. New Basketball arena will seat 12,500.

### NORTHERN ARIZONA UNIVERSITY

Located in Flagstaff, 140 miles north of Phoenix on Interstate 17. Population 42,000. Founded in 1899. Enrollment of 11,600. NAU Dome completed in 1977 at cost of \$8.1 million. Seats more than 15,300 for football (Astroturf) and basketball (hardwood floor). Has 352-yard tartan track. Other NAU facilities: 220-yard indoor track and 440-yard all-weather outdoor track. A full size 85 by 200 ice rink, and an Olympic-sized swimming pool.

### WEBER STATE COLLEGE

Located in Ogden, Utah which is 35 miles north of Salt Lake City on Interstate 15. Population of 90,000 with more than 150,000 located in the immediate area. Founded in 1889 and became a four-year institution in 1962. Enrollment of 11,300. Wildcat Stadium seats more than 17,000 with a natural turf for football and an all-weather track. The \$11.3 million Dee Events Center opened its doors for the first time in the fall of 1977 and seats more than 11,500 for basketball.

## NAU BIG SKY AND REGIONAL FOOTBALL AWARDS PLAYERS OF THE WEEK ALL CONFERENCE

- 1983 MIKE MENDOZA (quarterback); JAMES GEE (defensive tackle)  
1982 BOB JENKINS (defensive back); SCOTT LINDQUIST (quarterback)  
1981 RON THOMAS (linebacker); MATT PALACIO (defensive back)  
1980 JOE TAYLOR (wide receiver); GREGG GERKEN (linebacker); PETE MANDLEY (wide receiver); BEN SIALEGA (middle guard)  
1979 WHIT POINDEXTER (kicker); WILLARD REAVES (defensive end); CLEVELAND (linebacker); PHIL CANKIK (linebacker)  
1978 ALLAN CLARK (tailback) four; ED HIGHTOWER (defensive end); JOE WALKER (cornerback); RAY SMITH (cornerback); NEAL HIGGINSON (middle guard); JERRY LUMPKIN (linebacker)  
1977 TOM JURICH (placekicker) twice; ALLAN CLARK (running back) twice; CLEVELAND DANSBY (cornerback); ED JUDIE (defensive end)  
1976 HERB DANIEL (quarterback) twice; CARL GOLDEN (fullback); ALLAN CLARK (tailback); CLEVELAND DANSBY (cornerback)  
1974 None  
1974 BRUCE IVOR (defensive tackle) twice; BOB FOWLER (fullback)  
1973 JIMMY SMITH (tailback) three times; KINO FLORES (defensive end)  
1972 TOM RAMSEY (defensive end); SCOTT FREE (linebacker); BRUCE IVOR (defensive tackle)  
1971 MILFORD SUIDA (fullback)

## BIG SKY PLAYER OF THE YEAR

- 1978 ALLAN CLARK (offense); \*JERRY LUMPKIN (defense)  
\*Co-Player of the Year with Bob McCauley of Boise  
1977 TOM JURICH (placekicker) offense

## BIG SKY NEWCOMER

- 1983 MIKE MENDOZA (quarterback)

## ALL REGIONAL FOOTBALL ALL MOUNTAIN WEST by Mountainwest Magazine

- 1980 FIRST TEAM — Ben Sialega (middle guard)  
1979 FIRST TEAM — Ed Judie (linebacker)  
1978 FIRST TEAM — Allan Clark (tailback)  
1977 FIRST TEAM — Larry Friedrichs (offensive guard); Tom Jurich (placekicker); Cleveland Dansby (cornerback); Honorary Captain: Ken Fraser (wide receiver)

- 1983 FIRST TEAM — Pete Mandley (wide receiver / kick returner); James Gee (defensive tackle); HONORABLE MENTION — Mike Mendoza (quarterback); Marvin Jackson (linebacker); John Earl (punter)  
1982 FIRST TEAM — Pete Mandley (wide receiver and kick returner); Matt Palacio (defensive back); SECOND TEAM — Dion Jergo (punter); Mark Diamond (placekicker); Doug Gandy (offensive tackle); James Gee (defensive back); Scott Lindquist (quarterback); Elbert "Bo" Perry (tailback); Bob Jenkins (defensive back)  
1981 SECOND TEAM — Rusty Summer (runningback); Brad Bartholomew (offensive tackle); Larry Barnes (defensive tackle); HONORABLE MENTION — Kevin Margerum (wide receiver); Fred Smith (offensive tackle); Paul Smith (offensive guard); Ricardo "Rick" Rodriguez (tight end); Scott Lindquist (quarterback); Mark Diamond (placekicker); Ben Richardson (return specialist); Matt Palacio (defensive back); David Edstrom (punter)  
1980 FIRST TEAM — Dan Anders (defensive tackle); Pete Mandley (wide receiver and kick returner); SECOND TEAM — Gregg Gerken (linebacker); Ben Sialega (middle guard); John Enslow (cornerback); Frank Collins (center); HONORABLE MENTION — Willie Sellers (defensive tackle); Tommie Wright (free safety); Joe Taylor (wide receiver); Ron Mitchell (tight end)  
1979 FIRST TEAM — Ed Judie (linebacker); Willard Reaves (tailback); John Schactner (linebacker); Chuck Willig (safety); SECOND TEAM — Dan Anders (defensive tackle); James Collins (tight end); Pete Manley (kick returns); Whit Poindexter (placekicker); Rich Renzi (offensive guard); HONORABLE MENTION — Jim Anders (defensive tackle)  
1978 FIRST TEAM — Ed Hightower (defensive end); Neal Higginson (middle guard); Jerry Lumpkin (linebacker); Ray Smith (cornerback and kick return specialist); Harold Smith (free safety); Allan Clark (tailback); SECOND TEAM — Tyrone Peterson (wide receiver); Rick Renzi (offensive guard); HONORABLE MENTION — James Collins (tight end)  
1977 FIRST TEAM — Larry Friedrichs (offensive guard); Carl Golden (fullback); Tom Jurich (kicker); Cleveland Dansby (cornerback); Harold Smith (free safety); Jerry Lumpkin (linebacker); SECOND TEAM — Jim Anders (defensive tackle); HONORABLE MENTION — Herb Daniel (quarterback); Ed Hightower (defensive end); Allan Clark (running back); Ken Fraser (wide receiver); Tom Jurich (punter)  
1976 FIRST TEAM — Larry Friedrichs (offensive guard); Carl Golden (fullback); Tom Jurich (kicker); Bob Martin (punter); Harold Smith (free safety); SECOND TEAM — Herb Daniel (quarterback); Tyrone Peterson (wide receiver); HONORABLE MENTION — Cleveland Dansby (cornerback)  
1975 None  
1974 SECOND TEAM — Bruce Ivor (defensive tackle)  
1973 FIRST TEAM — Jimmy Smith (tailback); HONORABLE MENTION — Tim Sanford (offensive guard); Ed Jones (defensive back); Randy Spilsbury (safety)  
1972 FIRST TEAM — Milford Suida (fullback); Rufus Mullen (cornerback); SECOND TEAM — Tom Ramsey (defensive end); Bruce Ivor (defensive tackle)  
1971 SECOND TEAM — John Nuttall (offensive guard); Danny White (running back); HONORABLE MENTION — Walt Mannon (split end); Dick Baserman (wide receiver); Jim Volpe (offensive tackle); Tom Ramsey (defensive end); Mike Boettcher (linebacker)  
1970 FIRST TEAM — Mike Boettcher (linebacker); HONORABLE MENTION — Doug Barr (offensive tackle); John Nichols (offensive tackle); Steve Maier (wide receiver); Bill Tate (fullback); Jim Bennett (defensive back)





# NAU'S SCHOLAR ATHLETES

## NAU BIG SKY ATHLETES

1984	Mark Surdyka	Wrestling
1983	Fred Sproul	Track
1982	Terry Vanderploeg	Tennis
1981	Jim Coppola	Baseball
1980	Greg Brown	Tennis
1979	Troy Hudson	Basketball
1978	Larry Friedrichs	Football
1977	Robert Martin	Football
1976	John Stringer	Baseball
1975	Ed Knecht	Track
1974	Rich Willson	Football
1973	Mark Champagne	Basketball
1971	Rich Sliney	Track
1972	Frode Hassel	Skiing

## NAU NATIONAL SCHOLARSHIPS NCAA \$1,500 POST GRADUATE SCHOLARSHIPS

1979	Troy Hudson, Basketball
1978	Pete Howell, Baseball
1977	Larry Friedrichs, Football

## SCHOLARSHIPS IN NAU PLAYERS' NAMES

1978	Pete Howell, Baseball
	U.S. Tobacco Company
	Academic All-America, \$1,500
1978	Allan Clark (offense) and Jerry Lumpkin (defense)
	\$1,000 each, ABC-TV players of the game vs Idaho State
1978	Allan Clark (offense), \$1,000, ABC-TV player of the game vs Nevada-Reno.
1980	Mark Seeger, Baseball
	American Tobacco Company
	Academic All-America, \$1,000.



## ACADEMIC ALL BIG SKY FOOTBALL PLAYERS FROM NAU

1978: Ted Kauolik (offensive guard), Allan Clark (tailback), Ed Hightower (defensive end).  
 1979: Ken Fraser (wide receiver), Ron Mitchell (tight end), Don Mower (offensive tackle), Jim Anders (defensive tackle), and Gregg Gerken (linebacker).  
 1980: Ron Mitchell (tight end), Fred Smith (offensive tackle), Don Mower (offensive tackle), Gregg Gerken (linebacker), and John Enslow (defensive back).  
 1981: Dick Shumway (linebacker).  
 1982: Tee Ward (offensive tackle), Kevin Margerum (wide receiver), Jeff Gonter (linebacker), Gene Andrews (safety).  
 1983: James Bear (offensive tackle), Steve Caparella (center), Dan Moran (offensive tackle), Steve Robertson (offensive guard), Jerry Davis (wide receiver), Kris Yonker (fullback), Harry Kaminski (defensive end) and Gene Andrews (defensive back).

The Big Sky started its academic All Conference football team in 1978 and since 26 NAU student-athletes have been honored.

# BIG SKY STANDINGS

1983 NCAA Playoffs (Southern Illinois 23, Nevada-Reno 7; Nevada-Reno 20, North Texas 17; Nevada-Reno 27, Idaho State 20).

TEAM	CONFERENCE			ALL GAMES		
	W	L	T	W	L	T
Nevada-Reno	6	1	0	9	5	0
Idaho State	5	2	0	8	4	0
Idaho	4	3	0	6	3	0
Boise State	4	3	0	6	5	0
Weber State	3	4	0	4	6	0
Montana	3	4	0	4	7	0
Northern Arizona	2	5	0	4	7	0
Montana State	1	6	0	1	10	0

%-Including one NCAA playoff game.  
 #-Including three NCAA playoff games

1982 NCAA Playoffs: Eastern Kentucky 38, Idaho 30; Idaho 21, Montana 7.  
 \*League Champ—Beat Idaho (40-16) and Montana State (43-14)

TEAM	CONFERENCE			ALL GAMES		
	W	L	T	W	L	T
*Montana	5	2	0	6	6	0
Idaho	5	2	0	9	4	0
Montana State	5	2	0	6	5	0
Boise State	4	3	0	8	3	0
Nevada-Reno	3	4	0	6	5	0
Northern Arizona	3	4	0	4	7	0
Weber State	2	5	0	4	7	0
Idaho State	1	6	0	3	8	0

1981 NCAA 1-AA Playoffs: Idaho State 51, Rhode Island 0; Idaho State 41, South Carolina State 12.  
 Championship: Idaho State 34, Eastern Kentucky 23.

TEAM	CONFERENCE			ALL GAMES		
	W	L	T	W	L	T
Idaho State*	6	1	0	12	1	0
Boise State#	6	1	0	10	3	0
Montana	5	2	0	7	3	0
Nevada-Reno	4	3	0	7	3	0
Weber State	4	3	0	7	4	0
Northern Arizona	2	5	0	4	7	0
Montana State	1	6	0	3	7	0
Idaho	0	7	0	3	8	0

\*Won Big Sky Conference Football Title  
 #Selected to play in NCAA 1-AA Football Championship beating Jackson State (19-7) and losing to Eastern Kentucky (17-23).

1980 NCAA 1-AA Playoffs: Boise 14, Grambling 9.  
 Championship: Boise 32, Eastern Kentucky 29.

TEAM	CONFERENCE			ALL GAMES		
	W	L	T	W	L	T
Boise State	6	1	0	10	3	0
Nevada-Reno	4	3	0	6	4	1
Idaho	4	3	0	6	5	0
#Idaho State	3	3	1	6	5	0
#Weber State	3	3	1	4	7	0
Northern Arizona	3	4	0	5	6	0
Montana State	3	4	0	4	6	0
Montana	1	6	0	3	7	0

# - counted as a tie, each team won once: Weber 21, ISU 17, and ISU 46, Weber 5

1979 (NCAA 1-AA Playoffs: Eastern Kentucky 33, Nevada-Reno 30 [2 of's])

TEAM	CONFERENCE			ALL GAMES		
	W	L	T	W	L	T
#Montana State	6	1	0	6	4	0
Nevada-Reno	5	2	0	8	4	0
Northern Arizona	3	4	0	7	4	0
Weber State	3	4	0	3	8	0
Idaho	2	5	0	4	7	0
Montana	2	5	0	3	7	0
Idaho State	0	7	0	0	11	0
*Boise State	7	0	0	10	1	0

#Conference Champ

\*Ineligible For Conference Title

1978

TEAM	CONFERENCE			ALL GAMES		
	W	L	T	W	L	T
Northern Arizona	6	0	0	8	2	0
Montana State	4	2	0	8	2	0
Montana	4	2	0	5	6	0
Boise State	3	3	0	7	4	0
Weber State	2	4	0	4	7	0
Idaho	2	4	0	2	9	0
Idaho State	0	6	0	2	9	0

1977 (NCAA II Playoffs: Jacksonville, Ala. 35, NAU 0)

TEAM	CONFERENCE			ALL GAMES		
	W	L	T	W	L	T
Boise State	6	0	0	9	2	0
Northern Arizona	5	1	0	9	3	0
Montana State	3	3	0	6	4	0
Weber State	2	4	0	4	6	0
Idaho	2	4	0	3	8	0
Idaho State	2	4	0	3	8	0
Montana	1	5	0	4	6	0

1976 (NCAA II Playoffs: Montana State 17, New Hampshire 16)  
 Round 2: Montana State 10, North Dakota State 3

TEAM	CONFERENCE			ALL GAMES		
	W	L	T	W	L	T
Montana State	6	0	0	12	1	0
Idaho	5	1	0	7	4	0
Northern Arizona	4	2	0	8	3	0
Montana	3	3	0	4	6	0
Boise State	2	4	0	5	5	1
Weber State	1	5	0	2	9	0
Idaho State	0	6	0	1	9	0

1975 (NCAA II Playoffs: Northern Michigan 24, Boise 21)

TEAM	CONFERENCE			ALL GAMES		
	W	L	T	W	L	T
Boise State	5	0	1	9	2	1
Idaho State	4	2	0	7	3	0
Montana State	4	2	0	5	5	0
Montana	3	3	0	6	4	0
Idaho	2	2	2	4	5	2
Weber State	1	4	1	1	9	1
Northern Arizona	0	6	0	1	9	0

1974 (NCAA II Playoffs: Central Michigan 20, Boise State 6)

TEAM	CONFERENCE			ALL GAMES		
	W	L	T	W	L	T
Boise State	6	0	0	10	2	0
Montana State	4	2	0	7	3	0
Idaho	2	2	1	2	8	1
Montana	2	3	1	3	6	1
Northern Arizona	2	3	0	3	6	0
Idaho State	2	4	0	5	5	0
Weber State	1	5	0	4	7	0

1973 (NCAA II Playoffs: Boise State 53, South Dakota 10)  
 Louisiana Tech 38, Boise State 34)

TEAM	CONFERENCE			ALL GAMES		
	W	L	T	W	L	T
Boise State	6	0	0	10	3	0
Montana State	5	1	0	7	4	0
Northern Arizona	2	3	0	4	6	0
Weber State	2	4	0	3	8	0
Montana	2	4	0	4	6	0
Idaho State	0	6	0	2	9	0
*Idaho	3	2	0	4	7	0

\*Ineligible for Conference Title

1972

TEAM	CONFERENCE			ALL GAMES		
	W	L	T	W	L	T
Montana State	5	1	0	8	3	0
Idaho State	4	1	0	7	3	0
Boise State	3	3	0	7	4	0
Montana	3	3	0	3	8	0
Idaho	2	3	0	4	7	0
Weber State	2	4	0	5	5	0
Northern Arizona	0	4	0	3	8	0

1971 (Camellia Bowl: Boise State 32, Chico State 28)

TEAM	CONFERENCE			ALL GAMES		
	W	L	T	W	L	T
Idaho	4	1	0	8	3	0
Boise State	4	2	0	9	2	0
Montana	3	2	0	6	5	0
Weber State	3	2	1	7	2	1
Idaho State	2	3	0	6	4	0
Northern Arizona	1	3	0	5	5	0
Montana State	0	5	1	2	7	1

1970 (Camellia Bowl: North Dakota State 31, Montana 16)

TEAM	CONFERENCE			ALL GAMES		
	W	L	T	W	L	T
Montana	5	0	0	10	1	0
Idaho State	3	2	0	5	5	0
Weber State	3	3	0	5	5	1
Boise State	2	2	0	8	3	0
Idaho	2	2	0	4	7	0
Montana State	1	5	0	2	8	0
Northern Arizona	0	4	0	2	8	0

#includes Camellia Bowl loss

1969 (Camellia Bowl: North Dakota State 30, Montana 3)

TEAM	CONFERENCE			ALL GAMES		
	W	L	T	W	L	T
Montana	4	0	0	10	1	0
Weber State	3	1	0	6	4	0
Idaho State	2	2	0	5	5	0
Idaho	1	3	0	2	8	0
Montana State	0	4	0	1	8	0

#includes Camellia Bowl loss

1968

TEAM	CONFERENCE			ALL GAMES		
	W	L	T	W	L	T
Weber State	3	1	0	7	2	0
Montana State	3	1	0	6	4	0
Idaho	3	1	0	5	5	0
Idaho State	1	3	0	4	5	0
Montana	0	4	0	2	7	0

1967

TEAM	CONFERENCE			ALL GAMES		
	W	L	T	W	L	T
Montana State	4	0	0	7	3	0
Weber State	2	2	0	6	4	0
Idaho	2	2	0	4	6	0
Montana	2	2	0	7	3	0
Idaho State	0	4	0	1	9	0

1966 (Camellia Bowl: San Diego 28, Montana State 7)

TEAM	CONFERENCE			ALL GAMES		
	W	L	T	W	L	T
Montana State	4	0	0	8	3	0
Idaho	3	1	0	4	6	0
Weber State	2	2	0	6	3	0
Idaho State	1	3	0	3	6	0
Montana	0	4	0	1	8	0

#includes Camellia Bowl loss



# NAU'S ALL-TIME FOOTBALL RECORD

(1984 OPPONENTS IN BOLD CAPITALS)

TEAM	W	L	T	TEAM	W	L	T	TEAM	W	L	T
Adams State	5	3	0	<b>*IDAHO</b>	3	5	0	San Diego Marines	1	1	0
Arizona	1	5	0	<b>IDAHO STATE</b>	12	8	1	San Jose State	0	2	0
Arizona State	13	16	4	Jerome High School	2	0	0	San Pedro Athletic Club	1	0	0
Augustana (S.D.)	1	0	0	LaVerne College	8	2	0	Santa Clara	0	2	0
<b>*BOISE STATE</b>	3	10	0	Los Angeles Firemen	0	1	0	Smoki Athletic Club	1	0	0
Brigham Young	0	2	0	Los Angeles-Loyola	1	2	1	Southern Oregon	1	0	0
Cal-Fullerton	2	3	0	Louisiana Tech	0	2	0	Southern Utah State	2	0	0
Cal State-Los Angeles	2	0	0	Luke Air Force Base	0	1	0	St. Johns High	2	0	0
Cal State-Long Beach	3	3	0	<b>MANITOBA</b>	0	0	0	Texas A&I	1	1	0
<b>CAL STATE-NORTHBRIDGE</b>	3	1	0	McMurry, Texas	1	1	0	Texas Lutheran	1	0	0
Cal State-Pomona	10	6	1	Mesa High School	0	1	0	Texas Tech	0	2	0
Cal State-San Francisco	1	0	0	<b>*MONTANA</b>	7	10	0	Trinity U (TX)	0	2	0
Cal State-San Luis Obispo	3	0	0	<b>*MONTANA STATE</b>	7	11	0	Tonopah Air Base	1	0	0
California Tech	4	1	0	Montezuma Baptist	2	0	0	Univ. Cal-Riverside	2	0	0
Central Missouri	1	0	0	Nationalist U. Mexico	1	0	0	Univ. Cal-Santa Barbara	1	1	0
Chico State	2	0	0	Nebraska-Omaha	4	0	0	Univ. Northern Colorado	3	1	0
China Lake Navy	1	0	0	Needles High	1	0	0	Univ. Nevada-Las Vegas	2	4	0
Colorado Western	7	3	0	New Mexico	3	19	2	<b>*UNIV. NEVADA-RENO</b>	3	6	1
Compton College	1	0	0	<b>NEW MEXICO HIGHLANDS</b>	13	4	2	Univ. San Diego	2	0	1
Douglas Air Base	1	0	0	New Mexico Military	1	2	0	Univ. Texas-Arlington	0	2	0
Drake University	0	4	0	New Mexico Mines	1	0	0	Univ. Texas-El Paso	0	5	0
Eastern Arizona JC	3	0	0	New Mexico State	6	18	1	<b>*WEBER STATE COLLEGE</b>	8	12	0
East Central Oklahoma	0	1	0	Northeastern Oklahoma	0	1	0	West Texas State	1	0	0
Eastern New Mexico	9	7	0	North Dakota	1	0	0	Western Illinois	14	5	1
Eastern Montana	1	1	0	North Dakota State	3	5	0	Western New Mexico	1	0	0
Eastern Washington	1	1	0	Northern Illinois	1	0	0	Westminster (UT)	4	13	0
Emerson School	1	0	0	Occidental	0	0	1	Whittier College	1	0	0
Flagstaff All Stars	1	0	0	<b>PACIFIC</b>	0	1	0	Whitworth (WA0	1	0	0
Flagstaff High School	1	1	0	Panhandle A&M (OK)	6	3	0	Wichita	0	1	0
Flagstaff Redskins	1	0	0	Pepperdine	0	5	0	Williamette	1	0	0
Fresno State	0	1	2	Phoenix All Stars	1	0	0	Williams Air Base	1	0	0
Fort Hays State	2	0	0	Phoenix College	2	4	1	Williams High School	2	0	0
Fort Huachuca Army	1	0	0	Phoenix Indian School	2	0	1	Winslow Alumni	0	1	0
Fort Lewis College	1	0	0	Portland State	3	0	0	Winslow Athletic Club	1	0	0
Gustavus-Adolphus	1	0	0	Prescott Athletic Club	1	0	0	Winslow High School	10	3	0
Hawaii	0	1	0	Prescott High School	2	5	1	Yuma Air Base	1	0	0
Hiram Scott	1	0	0	Quantic Marines	1	0	0				
Holbrook High	2	1	0	Redlands	10	2	1				
				Round Valley High	2	0	0				

\*Big Sky Conference Games

1

## NEW MEXICO HIGHLANDS UNIV.

SEPTEMBER 1 — 2:00 MDT

SCHOOL: New Mexico Highlands University  
LOCATION: Las Vegas, New Mexico  
COMPLETE ADDRESS: New Mexico Highlands Univ., Las Vegas, N.M. 87701

ENROLLMENT: 2300  
NICKNAME: Cowboys  
COLORS: Purple/White

CONFERENCE: Rocky Mt. Athletic Conference  
1983 CONFERENCE STANDING: 8th  
W-L RECORD: Conference 0-8, Overall 1-9

POST-SEASON APPEARANCE(S):  
STADIUM (Capacity): Perkins Stadium (7,000)  
TURF: Natural Grass

PRESIDENT: Dr. John Aragon  
ATH. DIRECTOR: Orlando Brown  
BUS. MANAGER: Dennis Marquez

SID: Martin Suazo  
HEAD COACH: Dan Shonka  
ALMA MATER (Year): Iowa (1976)

CAREER RECORD (Years): 16-12-3 (3)  
RECORD AT SCHOOL (Years): 0-0-0 (1st)  
RECORD vs. BSC OPP:

BEST TIME TO CALL: Mornings  
RECORD vs. NAU: 13-4-2  
ASSISTANT COACHES & ASSIGNMENTS:

Brad Senter (Def. Coord.); Lee Perkins (Inside Linebacker); Greg Sullivan (Def. Line); Mark Cotton (Outside Linebacker)

TELEPHONE NUMBERS:  
President:  
Ath. Director: (505) 425-7511  
Bus. Manager:

SID: (0) 425-7511 (H) 425-6376  
Hotline:  
Press Box:  
Ticket Office:

TOP RETURNEES: (Name, Pos, Ht, Wt, Yr)  
Tom Trujillo, DB, 6-0, 190, SR; Mark Gates, WR, 6-2, 195, JR; James Brown, WR, 6-2, 185, SR; Kenny Allen, RB, 5-9, 170, JR

TOP NEWCOMERS: (Name, Pos, Ht, Wt, Yr)  
Lafon Thompson, LB, 6-1, 215, JR; Neal Windham, LB, 6-3, 235, JR; Eddie Grimes, NG, 6-1, 240, FR; Bruce Hadley, DB, 5-9, 185, JR; Mike Meyers, QB, 6-2, 190, JR; Walter Holms, FB, 5-9, 185, FR; Bob Stangel, QB, 6-0, 185, JR; Ronell Brown, RB, 6-0, 175, FR

### 1984 SCHEDULE

Date	Opponent/Site	Time
Sept. 1	NAU/Window Rock, AZ	2:00 MDT
Sept. 8	Sul Ross St./Las Vegas	7:30 MDT
Sept. 15	South. Colorado/Pueblo Co.	1:00 MDT
Sept. 22	South. Utah/Las Vegas	1:00 MDT
Sept. 29	W. State/Gunnison Co.	1:00 MDT
Oct. 6	Colo. Sch. of Mines/L. Vegas	1:00 MDT
Oct. 13	W. New Mexico/Silver City	1:00 MDT
Oct. 20	Adams St./Las Vegas	1:00 MDT
Oct. 27	Panhandle St./Goodwell O.	2:30 CDT
Nov. 3	Mesa Co./Grand JCT Co.	1:00 MDT
Nov. 10	Ft. Lewis/Las Vegas	1:00 MDT

Basic Off: \_\_\_\_ Basic Def: \_\_\_\_  
Lettermen Lost: 19 Back: 16  
On Off: 8 On Def: 8  
Starters Back: 5 Off: 3 Def: 2  
Series with NAU, (13-4-1)  
Leader: NAU  
First Years Teams MET: 1937

1983 RESULTS  
Overall 1-9, Conference 0-8, Road \_\_\_\_ Home \_\_\_\_  
Opponent Score Site Attendance

MEDIA INFORMATION  
Who Broadcasts Your Games:  
Radio: KFJN TV:  
Play-By-Play:  
Radio: Dennis Mitchell Color:

Mailing Address:  
Radio Heights, Las Vegas NM87701  
Phone: (505) 425-6766

Local Sports Editor/Writer Covering your team:  
Vince Rivera-Las Vegas Daily Optic  
Mailing Address: 614 Lincoln Ave.,  
Las Vegas, NM87701, Phone: (505) 425-6796

Campus Radio: KEDP Contact: Sports Director  
Mailing Address: c/o New Mexico Highlands U.  
Phone: (505) 425-6796

Campus Newspaper: La Mecha  
Contact: Sports Editor  
Mailing Address: c/o New Mexico Highlands U.  
Phone: (505) 425-6796

### NEW MEXICO HIGHLANDS UNIVERSITY OUTLOOK

The Cowboys will be trying to rejuvenate their program as it has been on the "skids" the past few seasons. Dan Shonka, in his first year at the helm, has brought some quality new players into the program and has high hopes for success in the Rocky Mountain Athletic Conference.

Shonka and the Broncos will have to rely on new and inexperienced players as they have only 16 lettermen returning and only five of these were starters last season.

Last season the Broncos won only one game while losing nine and they failed to win a game in the RMAC.

The last time these two schools met on the grid iron was in 1972 and NAU came away with the win 35-26.

The offense will be relying on returning starting wide receivers Mark Gates, 6-2, 195, junior; and James Brown, 6-2, 185, senior. These are the only two starters returning but will get some help from JC transfers and freshmen. Some of the newcomers that Shonka will be looking to for major contributions are quarterback Mike Myers, 6-2, 190, junior; Larnzell Robinson, 6-3, 270, junior, lineman; and runningback Ronell Brown, 6-0, 175, freshman.

The Cowboys aren't any deeper on the defensive side of scrimmage as they are offensively. Sam Trujillo, 6-0, 190; will return to his defensive back position and will also be counting on newcomers to be his supporting cast as he will be the defensive leader in this year's edition of the NMHU football squad. Some of the newcomers that Shonka will be counting on are Bruce Hadley, 5-9, 185, junior, defensive back; Neal Windham, 6-3, 235, junior, linebacker; and Eddie Grimes, 6-1, 240, freshman, noseguard.

Dave Lucero will return for his final year as the Cowboy's kicker and that gives Shonka some sort of relief.

## Flagstaff's Favorite Ice Cream!



FOOD - ICE CREAM

1800 SOUTH MILTON ROAD  
IN GREENTREE VILLAGE

779-5858

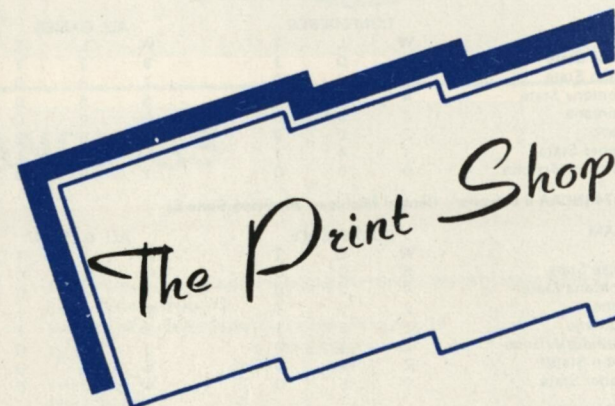

774-2652

624 E. SANTA FE / FLAGSTAFF

## Palo Verde Distributing, Inc.

730 Elrod Road  
Prescott, AZ 86301  
Phone: (602) 445-0461

3805 E. Huntington  
Flagstaff, AZ 86001  
Phone: (602) 526-6401

Bringing America's  
Premium Quality Beverages  
To Northern Arizona



C'mon over

YOU'LL  
ENJOY OUR  
PIZZA!

...AND  
YOU JUST  
WON'T  
BELIEVE  
OUR PRICES!!!

1500 S. RIORDAN  
in the new El Rancho  
Shopping Center

779-5388

Call Ahead  
For Take-Out



PETER  
PIPER  
PIZZA



## CAL STATE-NORTHBRIDGE SEPTEMBER 8 — 6:30 PDT

SCHOOL: Cal State-Northridge  
LOCATION: Northridge, California  
COMPLETE ADDRESS: Ron Yukelson, Sports Information Dir., 18111 Nordhoff St., Northridge, CA 91330  
ENROLLMENT: 28,000  
NICKNAME: Matadors  
COLORS: Red/White  
CONFERENCE: Western Football Conference  
1983 CONF. STANDING: Tied for First  
W-L RECORD: Conference 2-1, Overall 6-4  
POST-SEASON APPEARANCES:  
STADIUM (Capacity): North Campus Stadium (6,000)  
TURF: Natural  
PRESIDENT: Dr. James W. Cleary  
ATH. DIRECTOR: Robert J. Hiebert  
BUS. MANAGER: Terry Craven  
SID: Ron Yukelson  
HEAD COACH: Tom Keele  
ALMA MATER (Year): Oregon U. (1959)  
CAREER RECORD (Years): 24-28-1 (5)  
RECORD AT SCHOOL (Years): 24-28-1 (5)  
RECORD vs BSC OPP: 1-3  
BEST TIME TO CALL: Monday a.m.  
RECORD vs NAU: 1-3  
ASSISTANT COACHES & ASSIGNMENTS:  
Rich Lopez (Off. Coor.); Mark Banker (Def. Coor.); Doug Malone (Linebackers); Rob Bernardi (Linebackers); George Johnson (Def. Line); Burt Umstead (Receivers); Scott Norris (Running Backs)

TELEPHONE NUMBERS:  
President: (818) 885-3208  
Ath. Director: (818) 885-3208  
Bus. Manager: (818) 885-3216  
SID: (818) 885-3243 (H) 396-2452  
Press Box: (818) 885-3004

TOP RETURNNEES: (Name, Pos, Ht, Wt, Yr)  
Bryan Wagner, P/K, 6-2, 185, SR; Joe Barbosa, DT, 6-3, 245, JR; Steve Benjamin, DB, 5-11, 175, JR; Rick Carbonneau, WR, 6-1, 170, SR; Ron Colarossi, WR, 5-7, 160, SR; Ron Foster, DB, 6-1, 185, SR; Dave Johnson, QB, 6-0, 190, SR; Mike Kane, RB, 5-10, 190, SO; Rick Morrone, LB, 6-1, 205, SR; Ray Oregel, OT, 6-4, 190, JR

TOP NEWCOMERS: (Name, Pos, Ht, Wt, Yr)  
Todd Sidler, LB, 6-4, 200, FR; Gary Triplett, DB, 6-1, 190, FR; Rick Burton, QB, 6-0, 175, FR; Richard Brown, RB, 5-11, 175, FR; John Alba, OL, 6-2, 225, JR; Carl Chambers, OL, 6-2, 250, JR; Don Manumaleuma, OL, 6-3, 225, JR

1984 SCHEDULE  
Sep. 8 @NAU 6:30 pm  
Sep. 15 Cal State-Sacramento 7:00 pm  
Sep. 22 @San Francisco St. 7:00 pm  
Sep. 29 Cal State-Hayward 7:00 pm  
Oct. 13 St. Mary's Univ. 7:00 pm  
Oct. 20 @Cal Poly-SLO 7:00 pm  
Oct. 27 @Cal Lutheran 1:30 pm  
Nov. 3 @Santa Clara 7:00 pm  
Nov. 10 UC Davis 7:00 pm  
Nov. 17 Portland State 7:00 pm

Lettermen Lost: 8 Back: 39  
On Off: 25 On Def: 14  
Starters Back: 17 Off: 7 Def: 9  
Series with NAU: 1-3  
Leader: NAU  
First Years Teams Met:

1983 RESULTS  
Overall: 6-4, Conf: 2-1, Road: 1-3, Home 5-1  
Opp. Score Site Att.  
San Fran. St. 24-3 CSN Northridge  
Cal St.-Hay. 28-16 CSN Hayward  
Cal St.-Sac. 2-14 CSN Sacramento  
UC-Davis 31-3 UCD Northridge  
Cal St.-Chico 24-14 CSN Northridge  
Cal Poly-SLO 48-23 CSN Northridge  
Cal Lutheran 26-23 CSN Northridge  
Portland St. 31-13 PS Northridge  
Santa Clara 24-22 CSN Northridge  
St. Mary's 13-7 SM Moraga

MEDIA INFORMATION:  
Local Sports Editor/Writer Covering Team:  
Stig Jantz, Sports  
Mailing Address: The Daily News, 14539 Sylvan St., Van Nuys, CA 91411 (818) 997-4101  
Campus Radio (Contact): KCSN (Sports Dir.)  
Mailing Address: Cal St. Northridge, Northridge, CA

## CALIFORNIA STATE NORTHBRIDGE OUTLOOK

With 16 starters back from last season's Western Football Conference co-champs, head coach Tom Keele can look forward to another successful season as he enters his sixth season at the helm of the Matadors.

Finishing conference play with a mark of 2-1, the Matadors tied the University of Santa Clara for first place. When those teams met the Matadors came out on the winning end, 24-22.

Keele has 16 starters returning, seven on offense and nine on defense. To go along with the 16 returning starters Keele and his assistants have a total of 39 lettermen returning as they lost only eight lettermen from last year's team.

Heading the list of returners is WFC Player of the Year and All American punter/kicker Bryan Wagner. Wagner led the nation with a 43.7 punting average and also was good on 10 of 14 field goals and 23 of 24 extra points.

Returning starters on the offense include tailback Mike Kane, All WFC and school record holder for rushing yards in a season with 851. As a freshman, last season, Kane also caught 20 passes for 274 yards. The coaching staff is very excited about the future of this 5-10, 178-pound sophomore. To go along with Kane is senior wide receiver Rick Carbonneau, All WFC in 1983 and junior wide receiver/kick returner Ron Colarossi, who holds the school record for career kickoff returns (66) and yardage (1427). Quarterback Dave Johnson, a senior, will head up the offense. After taking over in the third game last season he was good on 96 of 197 attempts for 1372 yards and eight TD's.

Defensively, the only new starters will be at the left tackle with Doug Minor and strong safety with Pat Cerutti. All three linebackers return with Pete Teutonico in the middle for the third consecutive year. He was in on 87 tackles last season to place second on the team. Teutonico and free safety Ron Foster were Honorable Mention All WFC in 1983. All WFC pick Joe Barbosa returns. Barbosa, 6-4, 240, moved from linebacker to tackle last season and came up with 56 tackles, seven of those were sacks.

Campus Newspaper (Contact): The Daily Sun (Sports Editor)  
Mailing Address: Cal St. Northridge, Northridge, CA

## WEBER STATE COLLEGE SEPTEMBER 15 — 6:30 MST

SCHOOL: Weber State College  
LOCATION: Ogden, UT 84408  
COMPLETE ADDRESS: Brad Larsen, Sports Information Dir., Weber State College - 2701, Ogden, Utah 84408  
ENROLLMENT: 11,300  
NICKNAME: Wildcats  
COLORS: Royal Purple and White  
CONFERENCE: Big Sky

1983 CONF. STANDING:  
W-L RECORD: Conference 3-4, Overall 6-5  
POST-SEASON APPEARANCES:  
STADIUM (Capacity): Wilcat (17,500)  
TURF: Grass - Lighted  
PRESIDENT: Dr. Rodney H. Brady  
ATH. DIRECTOR: Gary Crompton  
BUS. MANAGER: Richard Ordyna  
SID: Brad Larsen  
HEAD COACH: Mike Price  
ALMA MATER (Year): Puget Sound (1969)  
CAREER RECORD (Years): 17-16-0 (3)  
RECORD AT SCHOOL (Years): 17-16-0 (3)  
RECORD vs BSC OPP: 9-12-0  
BEST TIME TO CALL: MORNINGS 11-12  
RECORD vs NAU: 2-1-0  
ASSISTANT COACHES & ASSIGNMENTS:  
Dave Arslanian (Running Backs); Bob Bratkowski (Off. Coor.); Mike Zimmer (Def. Coor.); Gregg Brandon (Tight Ends); Rick Cook (Off. Line); Doug Fiore (Def. Line); Mike Gillhamer (Def. Backs); Larry Lewis (Out. Linebackers); Bob Petrino (Quarterbacks)

TELEPHONE NUMBERS:  
President: (801) 626-8001  
Ath. Director: 626-8397  
Business Manager: 626-6499  
SID: (801) 626-6010 (H) 776-5376  
Hotline: none  
Press Box: 626-4690  
Ticket Office: 626-6550

TOP RETURNNEES  
(Name, Pos, Ht, Wt, Yr) (Def. First):  
Junior Crockett, CB, 5-10, 171, Jr.  
Rick Ryan, FS, 5-11, 185, Sr. Dave Penrod, NG, 6-0, 230, Jr. Dan Wiedenhoff, OG, 6-3, 255, Sr. Kelvin Hodrick, FL, 5-11, 175, Sr. Freddie Cook, RB, 5-11, 180, Jr. Craig Dumity, OC, 6-2, 245, Jr. Craig Slama, TE, 6-1, 195, Jr.

TOP NEWCOMERS (Name, Pos, Ht, Wt, Yr)  
Bob Hagedorn, P, 6-0, 185, Sr. Donnie Pearce, DT, 6-1, 235, Jr. Mark Russell, SOLB, 6-4, 230, Jr. Malcolm Reeves, SILB, 6-3, 225, Jr. (Red Shirt). Kevin Villars, OB, 6-4, 205, Jr. (Red Shirt). Travis McLean, RB, 6-1, 198, Jr. (Red Shirt). Gerald Pitts, RB, 6-0, 190, Jr. Rod Shelby, SE, 6-2, 185, Jr. Dave Stireman, QB, 6-2, 205, Jr.

1984 SCHEDULE  
Sep. 1 @Utah 7:30 MDT  
Sep. 8 Fort Lewis College 7:00 MDT  
Sep. 15 @Northern Arizona 6:30 PDT  
Sep. 22 @Portland State 7:00 PDT  
Sep. 29 Montana 7:00 MDT  
Oct. 6 Montana State 7:00 MDT  
Oct. 13 @Idaho 1:30 PDT  
Oct. 20 Southern Utah State 7:00 MDT  
Oct. 27 Nevada-Reno (HC Game) 1:00 MDT  
Nov. 3 Idaho State 1:00 MST  
Nov. 10 @Boise State 1:30 MST

Basic Off: Multiple Basic Def: 5-2  
Lettermen Lost: 30 Back: 26  
On Off: 14 On Def: 12  
Starters Back: 8 Off: 4 Def: 4  
Series with NAU: 12-8-0  
Leader: Weber State  
First Years Teams Met: 1964

1983 RESULTS  
Overall: 6-5-0 Conf: 3-4-0 Rd: 2-4-0 Hm: 4-1-0  
Opp. Score Site Att.  
SW St. Minn. 33-21W Ogden, UT 5,927  
N. Arizona 26-13W Ogden, UT 10,074  
@E. Wash. 21-17W Cheney, WA 1,927  
@Montana St. 23-30W Bozeman, MT 6,397  
@Montana 26-28L Missoula, MT 11,060  
Idaho 28-10W Ogden, UT 15,632  
@Nev-Reno 3-41L Reno, NV 12,358  
Boise St. 27-38L Ogden, U 10,928  
Portland St. 37-13W Ogden, U 7,643  
@Idaho St. 32-38L Pocatello, ID 10,834  
@TX-El Paso 34-40L El Paso, TX 11,500

MEDIA INFORMATION  
Who Broadcasts Your Games (Radio): KJQ  
Play-By-Play (Radio): John Peterson  
Color: Brad Larsen  
Mailing Add: 1506 Gibson Ave. Ogden, UT 84404

## WEBER STATE COLLEGE OUTLOOK

This season will be a rebuilding one for fourth-year head coach Mike Price as he has only 11 seniors returning. Last season the Wildcats had a 6-5 overall record which included a 3-4 Big Sky mark, good for a fifth place tie.

In his first three seasons at the helm, Price has put together a 17-16-0 record. His team's have not fared as well against Big Sky opponents as they have a 9-12-0 record.

This is the second consecutive year these two teams have met in their Big Sky opener. Last season the Wildcats built up an early 19-3 halftime lead and held on for a 26-13 victory when NAU traveled to Ogden. Although Weber State holds a 12-8 series lead, NAU has won six of last 10 meetings.

Price knows he has a young team but he is quite optimistic. His staff has some proven players to work with and will be counted on some of last seasons reserves to pull them through. The Wildcats have 26 lettermen returning and included in that number are eight returning starters.

The Wildcat's offense will include four honorable mention All Big Sky picks from 1983. Leading the way is Freddie Cook, a 5-11, 185 junior running back. Last season he was the second leading rusher for the Wildcats with 423 yards and seven touchdowns on 86 carries. He was also used as a receiver coming out of the back field often and finished fourth on the team with 30 catches for 326 yards and three touchdowns. Providing blocking for Cook will be a necessity if the Wildcats are to be successful on the ground. Leading the offensive line are senior guard Dan Wiedenhoff, 6-3, 255, and junior center Craig Dumity, 6-2, 245. Craig Slama, a 6-1, 195 junior tight end, had ten catches for 100 yards and one touchdown as a reserve last year.

Leading the defense are two honorable mention All Big Sky defensive backs in Junior Crockett and Rick Ryan. Crockett, a 5-10, 170 cornerback/return specialist, led Weber defensive backs with an average of 5.9 tackles a game and had one interception. As a return specialist he had eight kickoff returns for 241 yards, including an 89-yard touchdown return against Montana State and recovered a blocked punt in the endzone in the first game of the season against Southwest State.

Ph: (801) 392-7535  
Play-By-Play (TV) Color: Mailing Add: Ph:  
Local Sports Editor/Writer covering your team:  
Ensign Ritchie, Ogden Standard-Examiner  
Mailing Add: 455 23rd St. Ogden, UT 84401  
Ph: (801) 394-7711  
Campus Radio: KWCR Contact: Sports Director

Mailing Add: Weber St. C-1903 Ogden 84408  
Ph: (801) 626-6450  
Campus Newspaper: The Signpost  
Contact: Sports Editor  
Mailing Add: Weber St. C-2110 Ogden 84408  
Ph: (801) 626-7105  
Campus Tv: Contact: Ph:

# 76 FLAG GAS AND CAR WASH

## FULL SERVICE CAR WASH

MONDAY-SATURDAY 9:00 a.m. - 5:30 p.m.  
SUNDAY 10:00 a.m. - 5 p.m.  
GAS SERVICE OPEN 24 HOURS

★ LONGS DRUG STORES ★ LONGS DRUG STORES ★ LONGS DRUG STORES ★



**Longs Drugs**  
Where Everybody Saves



STORE HOURS:  
MONDAY THRU SATURDAY 9:00 A.M. to 9:00 P.M.  
SUNDAY 10:00 A.M. to 7:00 P.M.  
LOCATED NEAR NAU

1540 S. ROIRDAN RANCH ROAD  
Store 774-4556 • Pharmacy 774-3368  
Photo 774-0391  
FLAGSTAFF

★ LONGS DRUG STORES ★ LONGS DRUG STORES ★ LONGS DRUG STORES ★

LIVE ENTERTAINMENT  
Wednesday, Thursday, Friday, Saturday



Sherwood Forest Shopping Center  
1501 S. Milton  
Flagstaff, Arizona 86001

Jim Pitts, Jr.  
779-4591

## heath's PAINT CENTER

2905 North Fourth Street  
Flagstaff, Arizona 86001

Telephone: 602 - 779 - 0355

## TOTAL RENTAL CENTER

1200 EAST SANTA FE AVE &  
5820 NORTH HIGHWAY 89  
FLAGSTAFF, ARIZONA



# UNIVERSITY OF THE PACIFIC

## SEPTEMBER 2—6:30 MST

SCHOOL: Univ. of the Pacific  
LOCATION: Stockton, California  
COMPLETE ADDRESS: Rick Mello, Sports Information Director, University of the Pacific, Stockton, CA 95211  
ENROLLMENT: 3,800  
NICKNAME: Tigers  
COLORS: Orange/Black  
CONFERENCE: Pacific Coast Athletic Assoc.  
1983 CONF. STANDING: 7th  
W-L RECORD: Conference: 1-5 Overall: 3-9  
POST-SEASON APPEARANCES:  
STADIUM (Capacity): Pacific Memorial 30,000  
TURF: Natural  
PRESIDENT: Dr. Stanley E. McCaffrey  
ATHLETIC DIRECTOR: Dr. Carl Miller  
BUSINESS MANAGER: Bill Bentler  
SID: Rick Mello  
HEAD COACH: Bob Cope  
ALMA MATER (Yr): Carson Newman (1961)  
CAREER RECORD: 3-9 Yrs. 1  
RECORD AT SCHOOL: Yrs: 3-9 (1)  
RECORD vs BSC OPP:  
BEST TIME TO CALL: Weekday mornings  
RECORD vs NAU: 1-0  
ASSISTANT COACHES & ASSIGNMENTS:  
Ed O'wash (Off. Coord. Off. Line), Bill McQuery (Asst. Head Coach, Def. Line, Def. Coord.), Steve Towne (Running Backs), Gary Scott (Receivers), Kirk Harmon (Linebackers), Ed Donatelli (Defensive Backs).

TELEPHONE NUMBERS  
President: (209) 946-2472  
Athletic Director: (209) 946-2472  
Business Manager: (209) 946-2472  
SID: (O) 946-2479 (H) (209) 474-9347  
Hotline:  
Press Box: (209) 946-2479  
Ticket Office: (209) 946-2474

TOP RETURNNEES (Name, Pos, Ht, Wt, Yr)  
(Def. First): Kevin Greene, DB, 6-1, 195, Sr. Nick Holt, LB, 6-1, 215, Jr. Marshall Lampson, P, 6-3, 200, So. Paul Berner, QB, 6-3, 210, Sr. Tony Camp, TE, 6-5, 230, Sr. Steve Smith, OT, 6-8, 275, Sr. Floyd Layher, OT, 6-8, 295, Sr. James Mackey, RB, 5-11, 180, So. Greg Pacos, OG, 6-3, 235, Sr. Bill Wolsky, HB, 6-0, 210, Sr.

TOP NEWCOMERS (Name, Pos, Ht, Wt, Yr)  
Tommy Purvis, DB, 6-0, 185, Jr. Andy Franks, DE, 6-3, 250, Jr. LaShawn Wells, DB, 5-10, 170, Jr. Ron Thornton, RB, 5-8, 185, Jr. Ken Norgaard, K, 6-3, 180, So. Gene Thomas, WR, 6-1, 160, Jr.

1984 SCHEDULE  
Sep. 8 NV-Reno/Stockton 7:30 pm  
Sep. 15 @Calif./Berkeley 1:00 pm  
Sep. 22 @Ariz./Flagstaff 6:30 pm  
Sep. 29 @Oregon/Eugene 1:00 pm  
Oct. 6 Fullerton St/Stockton 2:00 pm  
Oct. 13 New Mexico/Stockton 2:00 pm  
Oct. 20 NV-Las Vegas/Stockton 7:30 pm  
Oct. 27 @Utah St./Logan 1:00 pm  
Nov. 3 @Long Beach St./Long Beach TBA  
Nov. 10 @Fresno St./Fresno 4:00 pm  
Nov. 17 San Jose St/Stockton 7:30 pm

Basic Off: Basic Def: Lettermen Lost: 19 Back: 35  
On Off: 18 On Def: 17  
Starters Back: 10 Off: 5 Def: 5

1983 RESULTS  
Overall: 3-9 Conf: 1-5 Rd: 2-5 Hm: 1-4  
Att  
Opp Score Site  
Oregon 21-15 UOP Eugene  
W. Virginia 48-7 WV Morgantown  
UN-Las Vegas 28-7  
Fresno St 34-14 FS Stockton  
CS Fullerton 31-14 Fullerton  
Utah St 27-10US Stockton  
Long Beach St 28-16L Stockton  
No. Ariz. 28-14UOP Stockton  
Idaho 31-19ID Stockton  
NV-Reno 34-24NVR Reno  
San Jose St 30-26UOP San Jose  
Hawaii 31-21UH Honolulu

MEDIA INFORMATION  
Who Broadcasts Your Games (Radio): KJOY  
Play-By-Play (Radio) Will Watson Color:  
Mailing Add: 110 N. El Dorado, Stockton 95202  
Ph: (209) 946-5569  
Local Sports Editor/Writer Covering Your Team:  
Rick Weber/ Stockton Record  
Mailing Add: 530 E. Market, Stockton 95292  
Ph: (209) 946-6397  
Campus Radio: KUOP Contact: Sports Director  
Mailing Add: Campus, UOP, Stockton, CA 95211

# UNIVERSITY OF THE PACIFIC OUTLOOK

In Bob Cope's first year as head coach at UOP the Tigers suffered through a tough 3-9 season. The ywere in many of the games that they would eventually lose and came up with upset victories over Oregon and San Jose State. Cope and the rest of his staff are looking to 10 returning starters as the foundation for improvemetn this year. To go along with these 10 players the Tigers have 19 JUCO transfers and a group of redshirts including several starters from the 1982 squad to help this team improve.

Last season was the first time NAU and UOP met on the gridiron and the Lumberjacks will be trying to avenge the loss handed to them in Stockton. The Tigers built a 21-0 halftime lead and used a ball control offense to keep the NAU offense off the field. The final in the game was 28-14.

The Tigers also played two other Big Sky schools last season, Idaho and Nevada-Reno. Idaho handed the Tigers a 31-19 loss and Nevada-Reno defeated UOP 34-24.

The Tigers will be looking to Paul Berner, 6-3, 200 senior quarterback, to lead the offensive attack. Berner missed almost all of last year and the usually wide-open attack faltered. In 1982 Berner threw for almost 2,600 yards and 12 touchdowns.

Berner has a fine set of targets for the 1985 campaign. Included on the list of receivers are tightend Tony Camp, 6-5, 230 senior, halfback Bill Wolsky, 6-2, 210 senior, and wide receiver Ron Woods, 5-11, 170 senior. Camp is considered by many as an All American candidate even after missing all of last year with a knee injury. Woods is the wide out with much experience as he caught 21 passes for 283 yards last season and has now recorded 71 catches in his UOP career.

The defensive line is an area of major concern as it was hit hard by graduation. The defense will be counting on a strong year from its linebacking corps. Nick Holt, 6-1, 210 junior, led the team in tackles with 137 stops in 1984. Joining Holt are juniors Sheldon McKenzie, 6-1, 205, and Richard Lee, 6-3, 225. Both contributed last season and with the addition of JUCO transfers and redshirts this is the definite stronghold of the Tiger defense.

Campus Newspaper: Pacifican Contact: Sports  
Writer Mailing Add: Campus, UOP, Stockton,  
CA 95211 Ph:  
Campus TV: Contact: Ph:

# NEVADA RENO

## SEPTEMBER 29 — 1:00 P.M. PDT

SCHOOL: Nevada Reno  
LOCATION: Reno, Nevada  
COMPLETE ADDRESS: Athletic Department,  
University of Nevada-Reno, Reno, NV 89557  
ENROLLMENT: 9,500  
NICKNAME: Wolf Pack  
COLORS: Silver and Blue  
CONFERENCE: Big Sky  
1983 CONFERENCE STANDING: First  
W-L RECORD: Overall: 9-5 Conf: 6-1 in Big Sky  
POST-SEASON APPEARANCE(S): 1AA 1st  
Round—UNR 27, Idaho St. 20. 1AA Quarter  
Finals—UNR 20, No. Tex. 17. 1AA Semi Finals—  
So. Illinois 23, UNR 7.  
STADIUM (Capacity): Mackay 14,000  
TURF: Natural Grass  
PRESIDENT: Dr. Joseph Crowley  
ATHLETIC DIRECTOR: Richard Trachok  
BUSINESS MANAGER: Chuck Mohr  
SID: Paul Stuart  
HEAD COACH: Chris Ault  
ALMA MATER (Yr): UNR 1968  
CAREER RECORD: 63-29-1 Yrs: 8  
RECORD AT YOUR SCHOOL (Yrs): 63-29-1 (8)  
RECORD vs BSC OPP: 27-13-1  
BEST TIME TO CALL: Early Mornings  
ASSISTANT COACHES AND ASSIGNMENTS:  
John Pettas, (Off. Back), Bill Miller, (Def.  
Coord.), Pat Rippee, (Off. Line), Don Wnek,  
(Def. Line), Bob Price, (Out. Linebackers), Jim  
Glazner, (Inside Linebackers), Bob Tompson,  
(Rec.), Dave Ashton, (Off. Line), Jeff Ardito,  
(QB), Ollie Simpson, (Def. Backs).

TELEPHONE NUMBERS  
President: (702) 784-4805  
Athletic Director: 784-6900  
Business Manager: 784-4381  
SID: (O) 784-4600 (H) 747-4848  
Hotline: None  
Press Box: 784-6545  
Ticket Office: 784-4500

TOP RETURNNEES (Name, Pos, Ht, Wt, Yr)  
Mark McVeigh, OLB, 6-3, 220, Jr. Kyle Denny,  
ILB, 6-2, 220, Sr. Patrick Hunter, FS, 5-10, 175,  
Jr. Joe Peterson, CB, 5-10, 180, So. Larry Pierce,  
DT, 6-5, 235, Sr. Joe Pizzo, QB, 6-3, 210, Jr. Eric  
Beavers, QB, 5-10, 175, So. Greg Rea, OG, 6-4,  
235, Jr. Rick Harris, OC, 6-0, 230, Sr.

TOP NEWCOMERS (Name, Pos, Ht, Wt, Yr)  
Phil Harbour, OT, 6-7, 285, Sr. Wayne  
Schweitzer, NG, 6-2, 265, Jr. Rob Hudson, TE, 6-  
4, 235, Jr. Thai Ivery, WR, 6-2, 190, Jr. Mark  
Owen, OT, 6-7, 260, Jr. Gerald Figures, WR, 6-0,  
170, Jr. Mike Dixon, ILB, 6-0, 210, Jr. Martin  
Zendejas, PK, 5-9, 165, Fr. Daryl Charles, WB, 6-  
2, 205, Fr. Kevin Tolliver, DB, 5-11, 175, Fr. Bill  
Hasselman, QB, 6-3, 190, Fr. Charvez Foger, RB,  
5-11, 190, Fr.

1984 SCHEDULE  
Sep. 8 @Pacific 7:30 pm  
Sep. 15 Texas A&I 1:00 pm  
Sep. 22 @Boise St\* 7:00 pm  
Sep. 29 N. Arizona\* 1:00 pm  
Oct. 6 Idaho\* 1:00 pm  
Oct. 13 @Montana St\* 1:30 pm MDT  
Oct. 20 Cal St.-Fullerton 1:00 pm  
Oct. 27 @Weber State\* 1:00 pm MDT  
Nov. 3 East. Washington 1:00 pm  
Nov. 10 Montana\* 1:00 pm  
Nov. 17 @Idaho St\* 7:30 pm MST  
\* Big Sky Conference games

Basic Off: Wing T Basic Def: 3-4  
Lettermen Lost: 20 Back: 26  
On Off: 11 On Def: 15  
Starters Back: 11 Off: 4 Def: 7  
Series with UNR (6-3-1)  
Leader: UNR  
First Years Teams Met: 1957

1983 RESULTS  
Overall: 9-5 Conf: 6-1 Rd: 3-4 Hm: 6-1  
UNLV 18-28L Las Vegas, NV 16,168  
Fresno St 22-24L Fresno, CA 27,705  
Boise St\* 38-20W Reno, NV 13,110  
Idaho St\* 37-16W Reno, NV 9,324  
Cal St.-Fullerton 6-14L Reno, NV 9,050  
Montana\* 38-0W Missoula, MT 11,020  
Weber St\* 41-3W Reno, NV 12,358  
N. Arizona\* 38-41L Flagstaff, AZ 9,369  
Pacific 34-24W Reno, NV 8,714  
Idaho\* 43-24W Moscow, ID 15,200  
Montana St\* 33-3W Reno, NV 7,011

NCAA DIVISION 1AA PLAYOFFS  
Idaho St 27-20W Pocatello, ID 10,333  
N. Texas St 20-17W of Reno, NV 7,878  
S. Illinois 7-23L Carondale, IL 14,500

# UNIVERSITY OF NEVADA-RENO OUTLOOK

Defending Big Sky Conference Champions, Nevada-Reno will attempt to repeat. It will not be easy, however. Beginning his eighth season at the helm of the Wolfpack, head coach Chris Ault is faced with the possibly the toughest task since he has been on the campus.

Ault has only four offensive and seven defensive regulars returning. One problem facing Ault is a pleasant one, who will be starting quarterback. Junior Joe Pizzo held the job for the first six weeks before a broken ankle left him sidelined for the remainder of the regular season and all of the playoffs. Freshman Eric Beavers came on to take over the signal calling and had an impressive showing through the latter part of the regular season and playoffs, leading the Wolfpack to the semi-finals of the NCAA 1-AA national championships.

NAU surprised the Wolfpack when they came to Flagstaff last season by upending them 41-38.

Besides Pizzo and Beavers returning, the offense will feature offensive linemen Greg Rea and Rick Harris again this year. Stan Cagel, a wide-out, with 19 receptions for 236 yards in 1983 will be looked on to take the place of 1983 leading receiver Alphonso Williams who was lost to graduation.

Ault has a little more to look forward to on the defensive side of things as they are a little more experienced. The secondary and linebacking corps return a majority of front liners while the line will be suspect. Tackle Larry Pierce, who redshirted in 1982 and started last season, will be a key on the line. Three linebackers from 1983's Championship team return. Pacing this group is inside linebacker Kyle Denny and outside men Mark McVeigh and Jeff Peterson.

In the defensive backfield, free safety Patrick Hunter posted a team-high six interceptions while both cornerbacks will join him this season again. Joe Peterson had five interceptions while Darryl McCoy, who previously transferred from NAU, picked off three passes in 1983. With these three returning with another year of experience, opponents may find it difficult to go to the air when playing the Wolfpack.

MEDIA INFORMATION  
Who Broadcasts Your Games (Radio): KOH  
(TV): KTVN  
Play-By-Play (Radio): Dan Gustin  
Color: Billy Daniel  
Mailing Add: P.O. Box 2271, NV 89505  
Ph: (702) 356-8226  
Play-By-Play (TV): Joe Bickett Color: Chris Healy  
Mailing Add: P.O. Box 7220, Reno, NV 89510  
Ph: (702) 788-6345  
Campus Radio: Contact:  
Mailing Add: Ph:  
Campus Newspaper: Sagebrush  
Contact: Sports Editor  
Mailing Add: UNR, Reno, NV 89557  
Ph: (702) 784-4033  
Campus TV: Contact: Ph:

# Sizzler®

STEAK • SEAFOOD • SALAD BAR

2080 South Milton Road  
(602) 779-3267

• LUNCH SPECIALS •

Fresh Fruit & Salad Bar - Soup Bar

Steaks • Seafood • Prime Rib  
Chicken • Burgers

Husband and wife team up with Nutri/System

"I'm so proud  
of my wife.  
She lost 38  
pounds."

"And my husband joined  
me and lost 62 pounds."

- Exclusive Nu System Cuisine™ entrees.
- Failure Proof.
- Professional Weight Loss Counselors.
- Behavior Education classes.

Nutri/System Guarantee: Follow the Nutri/System program and lose weight quickly, often up to a pound a day. Achieve your goal by the date specified or pay no additional charges for Nutri/System services until you do.

**nutri/system**  
weight loss centers

Call today for your free, no-obligation consultation.

Flagstaff: 774-7305 Sedona: 282-1700



As people vary, so does an individual's weight loss.



FLAGSTAFF ATHLETIC CLUB

- INDOOR TENNIS • RACQUETBALL
- NAUTILUS FITNESS CENTER • AEROBICS
- SAUNAS, STEAM ROOM, JACUZZIS
- HANDBALL • SWIMMING • LOUNGE

**FAC WEST**  
1200 W. Highway 66  
779-4593

**FAC EAST**  
3200 N. Country Club Drive  
526-8652

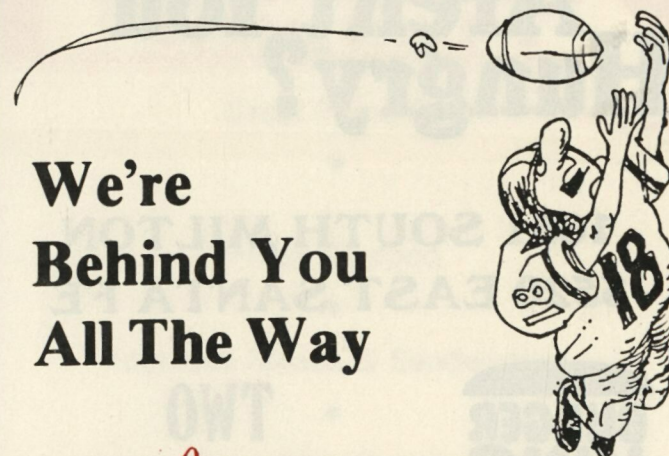

We're  
Behind You  
All The Way

*the*  
**Flagstaff Mall**



SCHOOL: University of Montana  
 LOCATION: Missoula, MT  
 COMPLETE ADDRESS: Adams Field House, Missoula, 59812  
 ENROLLMENT: 9,142  
 NICKNAME: Grizzlies  
 COLORS: Copper/Silver/Gold  
 CONFERENCE: Big Sky  
 1983 CONFERENCE STANDING: 3-4, Tie, 5th  
 W-L RECORD: 4-6 Overall 3-4 Conf.  
 POST-SEASON APPEARANCE(S):  
 STADIUM (Capacity): Dornblaser (12,500)  
 TURF: Natural Grass  
 PRESIDENT: Dr. Neil Bucklew  
 ATHLETIC DIRECTOR: Harley Lewis  
 BUSINESS MANAGER: Tim Kendall  
 SID: Dave Guffey  
 HEAD COACH: Larry Donovan  
 ALMA MATER (Yr): Nebraska, 1964  
 CAREER RECORD: 20-21 Yrs: 4  
 RECORD AT YOUR SCHOOL (Yrs.): same  
 RECORD vs. BSC OPP: 14-14  
 BEST TIME TO CALL: T-Th 11-noon  
 RECORD vs.  
 ASSISTANT COACHES & ASSIGNMENTS:  
 Ken Flajole, (DB), Joe Glenn, (QB), Arvid Grier, (WR), Mike Johnson, (OLB), Jeff Reinbold, (RB), Greg Trenary, (Asst. OL), Mike Van Diest, (DL/Strength), Joe Yeager, (OL).

TELEPHONE NUMBERS  
 President: (406) 243-2311  
 Athletic Director: 243-5331  
 Business Manager: 243-5331  
 SID: (O) 243-6899 (H) 728-1135  
 Hotline: DNA  
 Press Box: 243-4184  
 Ticket Office: 243-4051

TOP RETURNEES  
 (Name, Pos, Ht, Wt, Yr)  
 Bill Tarrow, OLB, 6-5, 221, Jr. Jake Trammell, ILB, 6-2½, 232, Sr. Ted Ray, CB/KOR, 5-11, 173, Jr. Marty Mornhiweg, QB, 5-10, 190, Sr. Joe Kluczewich, FB, 6-0, 190, Sr. Bob McCauley, WR, 6-2½, 194, Sr. Rick Linderholm, OT, 6-6½, 273, Sr.

TOP NEWCOMERS  
 (Name, Pos, Ht, Wt, Yr)  
 Jim Ambrose, RB, 5-10, 170, Fr. Mike Ehlers, TB, 6-2, 190, Fr. Guy Danhoff, OC, 6-6, 220, Fr. Brad Salonen, TE, 6-0, 205, Fr. Martin Kurtzahn, OT, 6-6, 240, Fr. George Naughton, OG, 6-3, 240, Jr. Terry White, WR, 6-0, 180, Jr.

1984 SCHEDULE (MDT)  
 Sep 8 Abilene Christ/Missoula 2 pm  
 Sep 14 Portland St./Port. 7:30 pm  
 Sep 22 Idaho St./Pocatello\* 7:30 pm  
 Sep 29 Weber St/Ogden\* 1:30 pm  
 Oct 6 N. Arizona/Missoula\* 1:30 pm  
 Oct 13 E. Wash./Missoula 1:30 pm  
 Oct 20 Boise St./Boise\* 7:30 pm  
 Oct 27 Idaho/Missoula\* 2:00 pm  
 Nov 3 Montana St./Missoula\* 1:30 pm  
 Nov 10 Reno/Reno\* 2:30 pm  
 Nov 24 Mirage Bowl vs. Army/Tokyo Japan TBA

\*Big Sky Conference games  
 Basic Off: spring draw Basic Def: 3-4  
 Lettermen Lost: 25 Back: 39  
 On Off: 21 On Def: 18  
 Starters Back: 10½ Off: 6 Def: 4½

1983 RESULTS  
 Overall: 4-6 Conf: 3-4 Rd: 1-3 Hm: 3-3  
 Boise St 21-20 Missoula 6,200  
 Portland St 35-19 Missoula 9,042  
 N. Arizona 21-17 Flagstaff 13,071  
 Weber St 28-26 Missoula 11,060  
 Reno 0-38 Missoula 11,020  
 Idaho 24-45 Moscow 16,400  
 Montana St. 8-28 Bozeman 15,197  
 Long Beach St 14-38 Missoula 7,125  
 E. Wash. 26-27 Spokane 1,000  
 Idaho St 17-31 Missoula 5,755

MEDIA INFORMATION  
 Who Broadcasts Your Games (Radio): KYLT-AM (TV):  
 Play-By-Play (Radio): Tom Morris Color: Gene Leonard  
 Mailing Add: Fairway Center Ph: 406-728-5000  
 Local Sports Editor/Writer covering your team: Darryl Gadbow or Rial Cummings  
 Mailing Add: Radio-TV Dept. U. of Montana

**UNIVERSITY OF MONTANA OUTLOOK**

Head coach Larry Donovan will be looking for the type of performances that brought his 1982 team the Big Sky championship. 1983 proved to be very difficult on the defending champs as they won their first four games before dropping their final six and finishing in a tie for fifth with Weber State.

Donovan has an experienced group to work with this fall as he has 40 lettermen returning, including in that group are 10 starters. The Grizzlies will need to be ready early as three of their first four games are on the road, those could really make a difference in the remainder of the season.

Montana holds a 10-7 series edge over NAU and after spoiling NAU's homecoming the Grizzlies won only one more game. Trailing 17-14 with 3:15 left to play, the Grizzlies scored on a one-yard run by Bob Connors to upend the Lumberjacks 21-17.

The Grizzlies have three possibilities of starting quarterbacks. Marty Mornhiweg, redshirted last season, Kelly Richardson and Johnny Coppedge will be battling for the starting job. Mornhiweg a 5-10, 190 senior holds almost every Montana passing records. The others are both juniors and saw action last fall. Richardson, 6-0, 182, also holds the punting chores for the Grizzlies.

The Grizzlies will have to fill some voids in the offense that were created by graduation. Fullback Joe Kluczewich, the team's second leading rusher last season, returns to spearhead the rushing game but lost are All American tightend Brian Salonen and All Big Sky tailback Joey Charles. The offensive line has three starters returning and four people who were redshirted last season.

The defense has four starters returning and a total of 16 lettermen returning. Inside linebacker Jake Trammell, 6-2, 220, and outside linebacker Bill Tarrow, 6-5, 210, are the key performers on defense. Trammell, a senior, broke into the starting lineup in 1983 recorded a team high 104 tackles and three fumble recoveries, good for a tie for the top spot. Tarrow recorded 68 stops and six of those were for losses. The line could be suspect, however if a couple of giants come through the Grizzlies could be very domineering. The giants are Scot Poole, a 6-7, 270-pound tackle, and Larry Oliver, 6-6, 250.

Missoula, MT 59812 Ph: 406-243-6541  
 Campus Newspaper: Kaimin Contact: Sports Editor: Ph: 406-243-6541  
 Mailing Add: Kaimin, U. of Montana Missoula, MT 59812 Ph: 406-243-4931  
 Campus TV: KUFM-TV Ph: 406-243-TBA

SCHOOL: Boise State University  
 LOCATION: Boise, Idaho  
 COMPLETE ADDRESS: 1910 University Dr. Boise, Idaho 83725  
 ENROLLMENT: 11,600  
 NICKNAME: Broncos  
 COLORS: Blue & Orange  
 CONFERENCE: Big Sky  
 1983 CONFERENCE STANDING: 4th  
 W-L RECORD: 6-5-0 Overall 4-3-0 Conf.  
 POST-SEASON APPEARANCE(S): None  
 STADIUM (Capacity): Bronco Stadium 21,500  
 TURF: Artificial  
 PRESIDENT: Dr. John Keiser  
 ATHLETIC DIRECTOR: Gene Bleymaier  
 BUSINESS MANAGER: Lou Onofrio  
 SID: Dave Mendiola  
 HEAD COACH: Lyle Setencich  
 ALMA MATER (Yr): Fresno St. 1968  
 CAREER RECORD: 6-5 Yrs: 1  
 RECORD AT YOUR SCHOOL (Yrs): 6-5 (1)  
 RECORD vs BSC OPP: 4-3  
 BEST TIME TO CALL: Mornings  
 RECORD vs NORTHERN ARIZONA: 1-0  
 ASSISTANT COACHES & ASSIGNMENTS:  
 Phil Snow, (Def. Coord./Asst. Head Coach), Mike Bradeson, (Secondary), Dan Brown, (Inside Linebackers), Claude Tomasini, (Out. Linebackers), Kevin O'Hara, (Def. Line), Harry Hedrick, (QB), (Jim Carberry, (RB), Randy Stewart, (WR), Bill Tripp, (Off. Line), Lew Chumich, (Off. Line), Duane Diouhy, (Tight E.).

TELEPHONE NUMBERS  
 President: (208) 385-1491  
 Athletic Director: 385-1503  
 Business Manager: 385-1513  
 SID: (O) 385-1515 (H) 342-6142  
 Hotline: 385-1515  
 Press Box: 385-1408  
 Ticket Office: 385-1285

TOP RETURNEES (Name, Pos, Ht, Wt, Yr)  
 Mark Koch, DT, 6-5, 255, Jr. Carl Keever, ILB, 6-2, 235, Sr. Jim Ellis, ILB, 6-3, 233, So. Glenn Simonton, NG, 6-2, 225, Jr. Mike Johnson, DT, 6-3, 235, Jr. John Kilgo, OT, 6-4, 265, Sr. Kim Metcalf, WR, 6-1, 185, Sr. Hazzen Choates, QB, 5-11, 165, So. Eric Andrade, WR, 6-1, 180, So. Ron Love, KR, 6-0, 180, Sr.

TOP NEWCOMERS (Name, Pos, Ht, Wt, Yr)  
 Steve Harris, DB, 6-0, 180, Jr. DeWayne Porter, WR, 5-9, 170, Jr. Ken Phillips, OT, 6-2, 265, Jr. Kevin Rocha, OLB, 6-1, 225, Jr. Mario Diosa, DB, 6-0, 207, Jr. Marc McMurry, TE, 6-4, 225, Jr. Todd Anderson, QB, 6-2, 195, So. Steve Hale, WR, 6-0, 170, Fr. Kip Crofts, LB, 6-2, 225, Fr. Peter Kwiatkowski, DT, 6-2, 230, Fr.

1984 SCHEDULE  
 Date Opponent/Site Time  
 Sep 1 Cal St. Fullerton/Boise 7:00 MST  
 Sep 8 Fresno St./Boise 7:00 MST  
 Sep 22 Nev.-Reno/Boise 7:00 MST  
 Sep 29 E. Washington/Boise 7:00 MST  
 Oct 6 Idaho St./Pocatello 7:30 MST  
 Oct 13 N. Arizona/Flagstaff 7:30 MST  
 Oct 20 Montana/Boise 7:00 MST  
 Oct 27 Montana St./Bozeman 1:30 MST  
 Nov 3 Cal Poly, SLO/Sn Luis Obispo 7:30 PST  
 Nov 10 Weber St/Boise 1:30 MST  
 Nov 17 Idaho/Boise 1:30 MST

Basic Off: Multiple Basic Def: 50  
 Lettermen Lost: 20 Back: 34  
 On Off: 19 On Def: 15  
 Starters Back: 14 Off: 7 Def: 7  
 Series with N. Arizona (10-3-0)  
 Leader: Boise State  
 First Year Teams Met: 1971

1983 RESULTS  
 Overall: 6-5 Conf: 4-3 Rd: 1-4 Hm: 5-1  
 Cal St. Fullerton 10-13 Boise 18,700  
 E. Wash 33-14 Boise 16,523  
 Montana 20-21 Missoula, MT 6,200  
 Nev.-Reno 20-38 Reno, NV 13,200  
 Cal Poly-SLO 27-3 Boise 15,738  
 Utah St 7-10 Logan, UT 16,600  
 Montana St 42-0 Boise 16,974  
 Weber St 38-27 Ogden, UT 10,923  
 Idaho St 32-20 Boise 20,477  
 N. Arizona 28-3 Boise 13,826  
 Idaho 24-45 Moscow, ID 15,400

MEDIA INFORMATION  
 Who Broadcasts Your Games (Radio): KBOI (TV): KIVI  
 Play-By-Play (Radio): Paul J. Schneider  
 Color: Bob Rosenthal

**BOISE STATE UNIVERSITY OUTLOOK**

Last season the Broncos had to adjust to a new coach and got off to a rocky 2-4 start before winning four of their final five games to finish in a tie for third in the Big Sky Conference with Idaho. Second-year coach Lyle Setencich is hoping that the transition period is over and the team can get into the Big Sky race.

Setencich has an experienced bunch this fall as he has the luxury of seven starters on each side of the ball returning as well as a total of 34 lettermen returning.

Last season when the Lumberjacks traveled to Boise they were ambushed by the Broncos. Boise thrashed NAU 28-3. The Broncos amassed 378 yards on the ground and never let NAU rest or get in the game.

Quarterback Hazzen Choates, who took over for Gerald DesPres in the fourth game of 1983, returns and is expected to be the offensive leader for the Broncos. Both of last season's runningbacks are gone and the Broncos lost their top two receivers from last season so Choates will have some tough work ahead as will Setencich and the rest of the offensive staff. On the offensive line the Broncos have All Big Sky tackle John Kilgo returning to anchor the line. Kilgo, 6-4, 265, should be a great influence on the younger linemen on the team.

Other offensive players returning that should help the Broncos include wide receiver Kim Metcalf, 6-1, 185, and Eric Andrade, 6-1, 180.

The defensive unit was one of the strongest areas of the team in 1983 and was one of the best in the Big Sky. They held Big Sky opponents to an average of 17 points a game. Leading the way in 1983 was 6-5, 255-pound defensive tackle Mark Koch. He had a team high, for linemen, with 77 tackles. The junior is expected to lead the way again and make the All Big Sky first team again in 1984. The inside linebacking chores will be left up to returners Carl Keever and Jim Ellis. With the rest of the people the Bronco defense has returning it will once again be their strong suit.

Mailing Add: P.O. Box 1280 83701 Ph: 336-3670  
 Play-By-Play (TV): Wayne Duzubak Color:  
 Mailing Add: 1866 E. Chisholm Rd  
 Nampa, ID 83651 Ph: (208) 336-0504  
 Local Sports Editor/Writer covering your team:  
 Jim Poore/Idaho Statesman  
 Mailing Add: 1910 University Dr., Boise 83725

Ph: (208) 385-3663  
 Campus Newspaper: Focus Contact: Larry Burke Ph: (208) 385-1563  
 Mailing Add: 1910 University Dr. Boise, ID  
 Ph:  
 Campus TV: KAID Ph: (208) 385-3344

# Aren't You Hungry?

1651 SOUTH MILTON  
 3520 EAST SANTA FE



TWO  
 FLAGSTAFF  
 LOCATIONS

3520 E. Santa Fe • 526-4290  
 1651 S. Milton • 779-1579

NAU BOOSTER CLUB MEMBER

5,000 Watts

# K C L S

Flagship Station of NAU's Football Network

Radio . 600 KC  
 Flagstaff

LISTEN TO ALL NAU FOOTBALL GAMES

LIVE • HOME AND AWAY

HEAR NAU FOOTBALL ON  
 KPGE IN PAGE & KINO IN WINSLOW  
 KQST IN SEDONA

Sponsored By:

Valley National Bank, Budweiser, Golden Eagle Sales  
 Farmer's Insurance Group

PLAY-BY-PLAY: Rick Turner  
 COLOR: Larry Crittenden and Wylie Smith

# HIGH COUNTRY TAVERN

901 S. MILTON  
 (Next to Bun Huggers)  
 774-1191

LIVE ENTERTAINMENT ON WEEKENDS

• DRINK SPECIALS •

The friendliest  
 tavern in  
 town!



A REAL FUN SPOT

Open Daily — Noon until 1:00 a.m.

# BUSTER'S

RESTAURANT & BAR

Great Prime Rib

Fresh Seafood

Fabulous Salads & Sandwiches

Deluxe Hamburgers

66 Domestic & Imported Beers

1800 S. Milton  
 Greentree Village, Flagstaff  
 774-5155



## IDAHO STATE UNIVERSITY

OCTOBER 20 — 6:30 P.M. MST

SCHOOL: Idaho State University  
LOCATION: Pocatello, Idaho  
COMPLETE ADDRESS: 741 S. 7th Pocatello, Idaho 83209  
ENROLLMENT: 11,718  
NICKNAME: Bengals  
COLORS: Orange & Black  
CONFERENCE:  
1983 CONFERENCE STANDING: 2nd, 5-2  
W-L RECORD: 8-4 Overall, 5-2 BSC  
POST-SEASON APPEARANCE(S): 1st Rd 1-AA playoffs, lost at home 27-30 to Nevada-Reno  
STADIUM (Capacity): ISU Minidome 12,000  
TURF: AstroTurf  
PRESIDENT: Dr. Myron L. Coulter  
ATHLETIC DIRECTOR: I.J. "Babe" Caccia  
BUSINESS MANAGER: C. Scott Hobday  
SID: Glenn Alford  
HEAD COACH: Jim Koetter  
ALMA MATER (Yr): Idaho St. 1961  
CAREER RECORD: 8-4 Yrs: 1  
RECORD AT YOUR SCHOOL (Yrs): 8-4 1 yr  
RECORD vs BSC OPP: 5-2  
BEST TIME TO CALL: 11-12 weekdays  
RECORD vs:  
ASSISTANT COACHES & ASSIGNMENTS:  
Denny Moller, (D Coord, DB), Marvin Lewis, (Linebackers), Ed Sowash, (Off. Line), Neal Richardson, (Def. Line), Mick McCall, (Running Back, Spec. Teams Coord.), Scott Browning, (Rec.).

TELEPHONE NUMBERS  
President: (208) 236-3340  
Athletic Director: 236-2771  
Business Manager: 236-2771  
SID: (O) 236-3651 (H) 233-0516  
Hotline: None  
Press Box: 236-2952  
Ticket Office: 236-2831

TOP RETURNNEES (Name, Pos, Ht, Wt, Yr)  
Steve Anderson, NG, 6-1, 259, John Berry, SS, 6-2, 193, Bob Otto, DT, 6-5, 235, Leroy Spears, OLB, 6-2, 235, Anthony Delaney, OLB, 6-2, 206, Jeff Kaiser, P, 6-2, 184, Perry Larson, PK, 5-11, 165, Todd Price, C, 6-1, 223, Tim Messuri, OG, 6-1, 234, Wade Wilhite, TB, 5-9, 189.

TOP NEWCOMERS (Name, Pos, Ht, Wt, Yr)  
Bill Maher, CB, 5-9½, 175, Jr, Larry Wobig, WR, 6-3, 181, Jr, John Airbuckle, DT, 6-4, 245, So, (Red Shirt), Jim Nielsen, DT, 6-2½, 250, Jr, (Redshirt), Shawn Beals, WR, 5-10, 170, Fr, Robert Branscomb, FS, 6-0, 190, Jr, (Redshirt), Randy Stickley, SS, 5-11, 190, Jr, (Redshirt), Jim Harrell, OG, 6-2, 246, Jr, (Redshirt), Dan Nicholson, OT, 6-2, 255, Jr, (Redshirt), Vern Harris, QB, 6-2, 191, Jr, (Redshirt), Roggy Pflug, QB, Jr.

1984 SCHEDULE  
Sep 8 @UTEP 7:30 MT  
Sep 15 Chico St. 7:30 MT  
Sep 22 Montana 7:30 MT  
Sep 29 @Montana St 1:30 MT  
Oct 6 Boise State 7:30 MT  
Oct 13 @UNLV TBA  
Oct 20 @N. Arizona 6:30 MT  
Oct 27 E. Washington 7:30 MT  
Nov 3 @Weber State 7:00 MT  
Nov 10 @Idaho 7:30 PT  
Nov 17 Nevada-Reno 7:30 MT

Basic Off: Pro Basic Def: 3-4  
Lettermen Lost: 16 Back: 36  
On Off: 18 On Def: 18  
Starters Back: 14 Off: 9 Def: 5  
Series with N. Arizona, (12-8-1 NAU)  
Leader:  
First Year Team Met: 1951

1983 RESULTS  
Overall 8-4 Conf. 5-2 Rd. 3-3 Hm. 5-1  
Opp Score Site Att.  
UTEP 12-10 El Paso, TX 20,192  
E. Wash. 20-13 Spokane, WA 2000  
Idaho 41-31 Pocatello, ID 12,893  
Nev-Reno 16-37 Reno, NV 9,324  
Montana St 26-3 Pocatello, ID 11,321  
N. Arizona 42-24 Pocatello, ID 9,545  
Cal Poly (SLO) 37-44 Sn. Luis, Obis. 5,262  
C. St. Fuller 43-10 Pocatello, ID 8,215  
Boise St 20-32 Boise St. 20,477  
Weber St 38-32 Pocatello, ID 10,834  
Montana 31-17 Missoula, MT 5,755  
Nev-Reno 20-27 Pocatello, ID 10,333  
1AA Playoffs 1st Round

### IDAHO STATE UNIVERSITY OUTLOOK

Jim Koetter took Idaho State to 1983 NCAA 1-AA playoffs, where it was eliminated by Nevada-Reno in the first round, in his debut season at the helm of the Bengals. He did an admirable job as the year before the Bengals won only three games while losing eight. Koetter's first season the Bengals put together a 8-4 record.

The Bengals have seven offensive and six defensive starters returning for the 1984 campaign and again are considered to be one of the powers in the Big Sky. Last season the Lumberjacks traveled to Pocatello and came home with a 42-24 loss to the Bengals. Idaho State racked up 460 yards in the game as the passing attack accounted for 359 of those yards.

Offensively the Bengals should be strong even considering the loss of quarterback Paul Peterson. Peterson, who threw for 2,670 yards in 1983, will be replaced by junior Vern Harris. Harris was redshirted last fall after transferring from Fullerton College. Koetter feels Harris will be a strong replacement and places a great deal of confidence in the youngster.

The offensive line will be strong as they return 6-1, 223-pound All Big Sky center Todd Price and three other starters from 1983. Guards Tim Messuri and Chris Lacy will join Price and tackle Jeff Bartlow in providing the protection Harris will need to direct the attack.

Koetter forsee a better running game this year. This should balance the offense and boost the passing game. The running backs include Wade Wilhite, Chris Cawdery, Dale Goodwin and Merrill Hoge.

With six starters returning to the defensive team the Bengals will field a strong defense. Included in this group are safety John Berry, who had four interceptions last season, noseguard Steve Anderson and tackle Bob Otto. The biggest weak spot on the ISU defense will be linebacker.

Jeff Kaiser will hold the punting chores again this fall after leading the league and finishing sixth in the nation with a 42.5-yard average a year ago.

#### MEDIA INFORMATION

Who Broadcasts Your Games (Radio): KSEI  
(TV): KPVI-TV  
Play-By-Play (Radio): Jerry Miller  
Color: Jim Beck  
Mailing Add: P.O. Box 40, Pocatello, ID 83204  
Ph: (208) 233-2121  
Play-By-Play (TV): Brad Zaruba Color: TBA  
Mailing Add: 425 E. Center, Pocatello, ID 83201  
Ph: (208) 233-6667  
Local Sports Editor/Writer Covering Your Team: George Greer

Mailing Add: Idaho State Journal, 305 S. Arthur, Pocatello, ID 83201 Ph: (208) 232-4161  
Campus Radio: Contact:  
Mailing Add: Ph:  
Campus Newspaper: Bengal  
Contact: Jeff Robinson  
Mailing Add: ISU Box 8009, Pocatello, ID 83209  
Ph: (208) 236-3635  
Campus TV: KBGL-TV Contact: TBA  
Ph: (208) 236-2857

## UNIVERSITY OF MANITOBA

OCTOBER 27 — 12:30 P.M. MST

SCHOOL: University of Manitoba  
LOCATION: Winnipeg, Manitoba Canada  
COMPLETE ADDRESS: Bison Sports, Room 103, Frank Kennedy Bldg. Winnipeg, Man. R3T 2N2  
Canada  
ENROLLMENT: 22,000  
NICKNAME: Bisons

COLORS: Brown & Gold  
CONFERENCE: Western Intercollegiate FBL  
1983 CONFERENCE STANDING: 1-7  
W-L RECORD: 1-7  
POST SEASON APPEARANCES:  
STADIUM (Capacity): University, 10,000  
TURF: Natural Grass  
PRESIDENT: Dr. Arnold Naimark  
BUSINESS MANAGER:  
SID: J.D. Boyd  
HEAD COACH: Dennis Hrycaika  
ALMA MATER (Yr): Manitoba (1971)  
CAREER RECORD: 16-23-1 (Yrs): 5  
RECORD AT YOUR SCHOOL: 16-23-1 5  
RECORD vs BSC OPP: None  
BEST TIME TO CALL: Mornings  
RECORD vs NAU: First Game  
ASSISTANT COACHES & ASSIGNMENTS:  
Gill Bramwell (Def. Coord.), Al Kinley (Off. Line), Graham Kinley (Off. Backs), Tim Raxter, (Def. Backs), Ray Parry (Off. Line).

TELEPHONE NUMBERS  
President: (204) 474-9345  
Athletic Director: 474-9234  
Business Manager:  
SID: (O) (H) 261-5882  
Hotline:  
Press Box:  
Ticket Office:

TOP RETURNNEES (Name, Pos, Ht, Wt, Yr)  
Mike O'Donnell, QB, 6-0, 180, Jr; Gerry Urbanovit, RB, 5-9, 180, Jr; Randy Ambrose, OT, 6-4, 245, Sr; Ross Garland, C, 5-11, 210, Jr; Mitch Kiesman, LB, 6-2, 230, Sr; Rod Ambrose, LB, 6-1, 210, Sr; Ron St. Mars, LB, 6-1, 222, So; Peter Lawrence, DB, 6-1, 175, Sr; Tim Hower, S, 6-2, 175, So.

TOP NEWCOMERS (Name, Ht, Wt, Pos, Yr)  
Jeff Steinberg, 5-11, 175, QB, Fr; John Andrews, 5-10, 185, RB, Fr; Darren Anderson, 6-0, 185, WR, Fr; Guy Bourbonnias, 6-2, 230, OG, Fr; Kevin Dommer, 6-3, 190, LB, Fr.

1984 SCHEDULE  
Sep 1 Alberta/Winnipeg 2p.m  
Sep 8 Saskatch/Sask 2 pm  
Sep 18 Brit. Columbia/Winnipeg 2 pm  
Sep 22 Open  
Sep 29 Calgary/Winnipeg 2 pm  
Oct 6 Albert/Edmonton 2 pm  
Oct 13 Saskatch/Winnipeg 2 pm  
Oct 19 Brit. Columbia/B.C. 7:30 pm  
Oct 27 NAU 2 pm  
Nov 2 Calgary/Calgary 7:30 pm  
Nov 9 WFL Playoff  
Nov 16 Canadian Semi-Finals  
Nov 24 Canadian Championship

Basic Off: W Wing T Basic Def: 4-3-5  
Lettermen Lost: 12 Back: 25  
On Off: 10 On Def: 15  
Starters Back: 16 Off: 9 Def: 7  
Overall: 1-7 Conf: 1-7 Rd: 0-4 Hm: 1-3  
Opp Score Site  
U Alberta 26-27 Edmonton  
U Brit. Columbia 12-9 Winnipeg  
U Saskatchewan 2-23 Winnipeg  
U Calgary 14-50 Calgary  
U Alberta 11-14 Winnipeg  
U Brit. Columbia 8-35 Brit. Col.  
U Saskatchewan 22-28 Winnipeg  
U Calgary 6-18 Winnipeg

### UNIVERSITY OF MANITOBA OUTLOOK

The Bisons are coming off a disappointing 1-7 1983 season and sixth-year head coach Dennis Hrycaiko will hope to find the formula to carry his troops to the top of the Western Intercollegiate Football League.

Manitoba returns 25 lettermen that includes 16 starters from last season's edition. The Bisons run a Wing-T offense and their basic defense is a 4-3-5. The one win of the season for Manitoba came at the hands of the University of British Columbia, 12-9.

This will mark the first time the two teams have met on the football field, and the first time NAU has ever played a Canadian school. The teams play under different rules and to just name a few the Bisons play with 12 men at a time and the backs can be in motion at all times and they have five years of eligibility.

Manitoba will look for third-year quarterback Mike O'Donnell, 6-0, 180; to lead the offense. In 1983 he was good on 63 of 130 passing attempts good for 580 yards and one touchdown, while throwing five interceptions. O'Donnell also ran for 129 yards on 30 carries and scored two touchdowns. Joining O'Donnell in the back field will be running back Gerry Urbanovit. The 5-9, 180-pound third year player gained 439 yards on 86 carries and scored two touchdowns. He also caught 11 passes for 55 yards. Offensive linemen Randy Ambrose, 6-4, 245, All Conference tackle; and Ross Garland, 5-11, 210, center; will be returning for the Bisons and will provide protection and holes for O'Donnell and Urbanovit.

Defensively the Bisons return all three linebackers from 1983 as well as two defensive backs. The linebacking corps consist of Mitch Kiesman, 6-2, 230; Rod Ambrose, 6-1, 210; and Ron St. Mars, 6-1, 222. The backs are 6-1, 175-pound Peter Lawrence and Tim Hower, 6-2, 175.

DON'T MISS THE  
**JOE HARPER SHOW**  
SUNDAYS AT 5:00 P.M.  
OR  
NFL FOOTBALL  
LIVE ON SUNDAYS  
ON



## Flagstaff Glass Company, Inc.

- STORM DOORS
- STORM WINDOWS
- SLIDING DOORS
- MIRRORS
- AUTO GLASS
- SHOWER DOORS
- REPLACEMENTS

774-6641

2921 NORTH WEST STREET



Flagstaff's Favorite Deli Since 1979

—N.Y. Style Bagels—  
Baked Fresh Daily  
—Catering— —Sandwiches— —Beer & Wine—  
Ask Us About Our Giant Party Sub & Beer

Located in University Plaza  
774-8583

SERVING ARIZONA SINCE 1947

ALL TYPES OF FENCING

CHAIN LINK  
MILLED AND  
HANDSPLIT CEDAR  
DOG KENNELS  
HORSE CORRALS



SPECIALIZING IN QUALITY CONSTRUCTION

★ FREE ESTIMATES ★

MATERIALS  
INSTALLATION

BRING IN THIS AD, AND RECEIVE 10% OFF TOWARDS PURCHASE OF MATERIALS OR INSTALLATION  
OFFER GOOD THRU MARCH 1985, RESIDENTIAL CUSTOMERS ONLY • LIMIT ONE PER HOUSEHOLD

ATTEND THE 1985 NAU  
SUMMER SPORTS CAMP  
523-5353  
for Information

Or Write

BOX 15,400, NAU, FLAGSTAFF, AZ 86011

I Do! I Do!  
WEDDING CENTER

Sweet Nothings  
FINE LINGERIE AND GIFTS  
9 East Aspen  
Flagstaff, AZ 86001  
(602) 779-2440

CHOI'S  
Downtown

Mon-Sat 5:30 a.m. - 3:00 p.m.  
Sun 7:00 a.m. - 1 p.m.  
(Breakfast only)  
7 East Aspen  
Flagstaff, AZ 86001  
774-3492



# 10 MONTANA STATE UNIVERSITY

November 3—7:00 PM MDT

SCHOOL: University of Idaho  
LOCATION: Moscow, ID  
COMPLETE ADDRESS: Kibbie Activity Center,  
University of Idaho, Moscow, ID 83843  
ENROLLMENT: 12,620  
NICKNAME: Vandals  
COLOR: Silver & Gold  
CONFERENCE: Big Sky

1983 CONFERENCE STANDING: Third  
W-L RECORD: 8-3 Overall, 4-3 Big Sky  
POST-SEASON APPEARANCE(S): None in  
1983, Quarterfinals of Division IAA Playoffs in  
1982.

STADIUM (Capacity): Kibbie 16,000  
Turf: Tartan

PRESIDENT: Dr. Richard D. Gibb  
ATHLETIC DIRECTOR: Bill Belknap

BUSINESS MANAGER: Wayne Anderson  
SID: Dave Kellogg

HEAD COACH: Dennis Erickson  
ALMA MATER(YR): Montana St. (1970)

CAREER RECORD: 17-7 Yrs: 2  
RECORD AT YOUR SCHOOL (Yrs): 17-7/2

RECORD vs BSC OPP: 9-5  
BEST TIME TO CALL: 10-Noon Weekdays

RECORD vs:  
ASSISTANT COACHES & ASSIGNMENTS:

John L. Smith, (Asst. Head Coach/Def. Coord.)  
Carl Ferrill, (Secondary), Dan Cozzetto, (Rec.)

Pink Erickson, (TE), Tom Everson, (Def. Line),  
Bret Ingalls, (Off. Line), Tim Lappano, (Run.

Backs), John McMahon, (Def. Ends), Gregg  
Smith, (Off. Line), Boyce Bailey, (Secon.).

TELEPHONE NUMBERS  
President: (208) 885-6365

Athletic Director: 885-0200  
Business Manager: 885-0200

SID: (O) 885-0211 (H) 882-5171  
Hotline: 885-7066

Press Box: 885-0211, 885-7065  
Ticket Office: 885-6466

TOP RETURNÉES (Name, Pos, Ht, Wt, Yr)  
Sam Monaca, DE, 6-2, 234, Sr; Tom Hennessey,

DB, 6-0, 207, So; Calvin Loveall, DB, 5-10, 173,  
Jr; Mike Shill, RB, 5-11, 215, Sr; Lance West, OG,

6-3, 257, Jr; Matt Watson, OG, 6-4, 251, Jr; Dave  
Thorsen, OT, 6-3, 255, Jr; Tim McMonigle, K, 6-

1, 190, Sr.

TOP NEWCOMERS (Name, Pos, Ht, Wt, Yr)  
Eric Yarbber, WR, 5-9, 155, Jr; Ron Oliver, WR, 5-  
9, 160, Jr; Terry VanNorman, 6-3, 255, Jr; Peter  
Wilkins, DE, 6-4, 215, Fr; Jerry Medved, LB, 6-1,

190, Fr; Virgil Paulson, DB, 5-10, 170, Fr; Dan  
Stone, RB, 5-11, 185, Fr; Dane Black, LB, 6-3,

210, Fr; Barry Brinkley, DT, 6-4, 270, Fr.

Sep 8 Portland St/Moscow 7:00 pm  
Sep 15 Cs-Fuller/Bozeman 1:00 pm

Sep 22 Montana St/Moscow 7:00 pm  
Sep 29 Oregon St/Moscow 7:00 pm

Oct 6 Nev-Reno/Reno 1:00 pm  
Oct 13 Weber St/Moscow 1:30 pm

Oct 20 E. Wash./Spokane 2:00 pm  
Oct 27 Montana/Missoula 1:30 pm

Nov 3 N. Ariz./Moscow 7:00 pm  
Nov 10 Idaho St/Moscow 1:30 pm

Nov 17 Boise St/Boise 1:30 pm

Basic Off: Passing Basic Def: 5-2  
Lettermen Lost: 14 Back: 32

On Off: 16 On Def: 16  
Starters Back: 14 Off: 5 Def: 9

Overall: 8-3 Conf.: 4-3 Rd: 4-2 Hm: 4-1  
S. Colo. 43-28W Moscow 12,500

Montana St 23-0W Bozeman 8,127  
Idaho St. 41-31L Pocatello 12,983

E. Wash. 38-24W Moscow 12,500  
Portland St 19-16W Pocatello 3,853

Weber St 28-10L Ogden 15,832  
Montana 45-24W Moscow 16,400

Pacific 31-19W Stockton 11,500  
N. Arizona 40-10W Flagstaff 7,138

Nev.-Reno 43-24L Moscow 15,200  
Boise St 45-24W Moscow 15,400

MEDIA INFORMATION  
Who Broadcasts Your Games (Radio): KRPL-

Moscow (TV): KUID-PBS  
Play-By-Play (Radio): Bob Curtis Color: Jerry

Geidt  
Mailing Add: 1114 N. Almon, Moscow, ID 83843

Ph: 208-882-2551  
Play-By-Play (TV): TBA Color: TBA

Mailing Add: KUID-TV, University of Idaho,  
Moscow, ID 83843 Ph: 208-885-6723

Local Sports Editor/Writer Covering Your Team:  
Joe Plamquist Ph: 208-882-5561

Mailing Add: 409 S. Jackson, Moscow, ID 83843  
Campus Radio: KUID Contact: Station

Mailing Add: KUID-Radio, U. of Idaho, Moscow,  
Idaho 83843 Ph: 208-885-6723

Campus Newspaper: Argonaut Contact: Sp.  
Editor Ph: 208-885-6371

Mailing Add: Argonaut, U. of Idaho, Moscow,  
Idaho 83843 Ph: 208-885-6371

Campus TV: KUID-TV, U. of Idaho  
Moscow, ID 83843 Ph: 208-885-6723

## MONTANA STATE UNIVERSITY OUTLOOK

With the loss of Ken Hobart and the leading five receivers it looks as though it could be a rebuilding year for third-year head coach Dennis Erickson.

Even with the loss of Hobart and the receivers one can count on the Vandals to spend much time offensively in the air. Erickson loves to throw the ball and has two quarterback candidates that are capable of engineering the Vandal attack. Darel Tracy, who saw limited action last season, will be competing for the role as

Darel Tracy, a sophomore who was a redshirt last season, and Darel Tracy, who saw limited action last season, will be competing for the role of signal-caller. Both have had experience with the offense and know it (the offense).

Last season the Lumberjacks jumped out to a quick 10-0 first quarter lead but then Hobart and his offense came to life and scored 40 unanswered points to go back to Moscow, Id., with a 40-10 victory. Hobart's offense amassed 457 yards in total offense.

Erickson will have to count on people who have not been starters when his offense is on the field as he has only four starters back. Fullback Mike Shill, 5-11, 215, senior; strong guard Lance West, 6-3, 257, senior; weak guard Matt Watson, 6-4, 251, senior; and weak guard Dave Thorsen, 6-3, 255, senior; will have to be the leaders of this year's edition of "Air Erickson."

The line is the strongest point of the offense as West was second team All Big Sky and he with Watson and Thorsen will be starting for the third straight year. To go along with the line the kicking game should be strong for the Vandals. Tim McMonigle, an honorable mention All Big Sky, returns to continue on his streak of 82 consecutive point-after attempts.

Defensively the Vandals should be an improve team over last season as they boast eight starters returning. Some of the key players on the defensive side for Idaho are second team All Big Sky pick last season Sam Manoa, 6-2, 234, senior, linebacker; Honorable Mention picks John Andrews and Tom Hennessey will return also.

Local Sports Editor/Writer Covering Your Team:  
Joe Plamquist Ph: 208-882-5561  
Mailing Add: 409 S. Jackson, Moscow, ID 83843  
Campus Radio: KUID Contact: Station  
Mailing Add: KUID-Radio, U. of Idaho, Moscow,  
Idaho 83843 Ph: 208-885-6723

Campus Newspaper: Argonaut Contact: Sp.  
Editor Ph: 208-885-6371  
Mailing Add: Argonaut, U. of Idaho, Moscow,  
Idaho 83843 Ph: 208-885-6371  
Campus TV: KUID-TV, U. of Idaho  
Moscow, ID 83843 Ph: 208-885-6723

# 11 MONTANA STATE UNIVERSITY

November 10—1:30 PM MST

SCHOOL: Montana State University  
LOCATION: Bozeman, Montana  
COMPLETE ADDRESS: Bruce Parker, SID, 114  
Hamilton Hall, Montana State University,  
Bozeman, Montana 59717

ENROLLMENT: 11,447  
NICKNAME: Bobcats

COLORS: Blue & Gold  
CONFERENCE: Big Sky

1983 CONFERENCE STANDING: 8th  
W-L RECORD: 1-10 Overall, 1-6 Conf.

POST-SEASON APPEARANCES:  
STADIUM (Capacity): Reno H. Sales 15,197

Turf: Natural Grass  
PRESIDENT: Dr. William J. Tietz

ATHLETIC DIRECTOR: Tom Parac  
BUSINESS MANAGER: Doug Fullerton

SID: Bruce Parker  
HEAD COACH: Dave Arnold

ALMA MATER (Yr): Drake U. 1967  
CAREER RECORD: 1-10 Yrs: 1

RECORD AT YOUR SCHOOL (Yrs): 1-10 1  
RECORD vs BSC OPP: 1-6

BEST TIME TO CALL: 11a.m.-1p.m.  
RECORD vs NAU: 0-1

ASSISTANT COACHES & ASSIGNMENTS:  
Ed Schmidt, (Asst. Head Coach & Def. Coord.),

Bill Diedrick, (Off. Coord. & QB), Dan Davies,  
(Rec.), Mike Kramer, (Inside LB), Joe Yanowsky,

(Def. Line), Roy Wittke, (Off. Backs), J.G.  
Aegerter, (Out. LB), Gary Crum, (Off. Line).

TELEPHONE NUMBERS  
President: (406) 994-2341

Athletic Director: (406) 994-4226  
Business Manager: (406) 994-4221

SID: (O) 994-5133 (H) 587-0922  
Hotline: 994-6869

Press Box: 587-1587 or 1507  
Ticket Office: 994-4224

TOP RETURNÉES (Name, Pos, Ht, Wt, Yr)  
Mark Fellows, DE, 6-1, 225 Sr; Clete Linebarger

DB, 6-0, 190, Jr; Kirk Timmer, LB, 6-2, 230, So;  
Lonnie Burt, NG, 6-1, 260, Sr; Rodney Holland,

CB, 5-11, 185, Sr; Joe Bignell, TE, 6-4, 240, Sr;  
Steve Corneliier, OG, 6-4, 236, Sr; Bryan

Compton, WR, 5-11, 170, Sr; Dirk Nelson, P, 6-1,  
195, Sr; Mark Carter, K, 5-10, 180, Sr.

TOP NEWCOMERS (Name, Pos, Ht, Wt, Yr)  
Greg Andal, QB, 6-2, 190, Jr; Joe Cerny, WR, 6-1,  
175, Jr; Darin Dietrich, WR, 5-11, 175, Jr; Robert  
Oyster, DT, 6-3, 250, Jr; Bentley Williams, CB, 5-  
11, 175, So; Rob Fulton, TE, 6-2, 200, Fr; Mark  
Gibson, OLB, 6-4, 210, Fr; Tom Jacobs, DT, 6-4,

220, Fr; Terry Martinson, DL, 6-4, 215, Fr; Tony  
Moore, RB, 5-10, 160, Fr; Chinedu Ohan, RB, 6-  
2, 215, Fr; Jon Wanago, ILB, 6-2, 220, Fr.

1984 SCHEDULE  
Sep 8 Mesa College 1:30 MDT

Sep 15 @E. Washington 1:30 PDT

Sep 22 @Idaho 8:00 PDT

Sep 29 Idaho State 1:30 MDT

Oct 6 @Weber State 7:00 MDT

Oct 13 Nevada-Reno 1:30 MDT

Oct 20 Portland State 2:00 MDT

Oct 27 Boise State 1:30 MDT

Nov 3 @Montana 1:30 MST

Nov 10 Northern Arizona 1:30 MST

Nov 17 @Fresno State 4:00 PST

Basic Off: Multiple Basic Def: 4-3 varied  
Lettermen Lost: 11 Back: 33

On Off: 14 On Def: 19  
Starters Back: 15 Off: 6 Def: 9

(Plus kicker and punter)  
Series with NAU, 11-7

Leader: Montana State  
First Year Teams Met: 1962

1983 RESULTS  
Overall 1-10 Conf.: 1-6 Rd: 0-6 Hm: 1-4

Wash. St. 27-7L Spokane, WA 21,750  
U. N. Dakota 21-3L Grd Fork, ND 12,000

U. of Idaho 23-0L Bozeman, MT 8,127  
NAU 33-16L Flagstaff, AZ 8,355

Weber St 23-20L Bozeman, MT 6,397  
Idaho St 26-3L Pocatello, ID 11,621

Fresno St 31-12L Bozeman, MT 6,467  
Boise St 42-0L Boise, ID 16,974

U. Montana 28-8W Bozeman, MT 15,197  
E. Wash. U. 22-17L Bozeman, MT 4,017

U. Nev-Reno 33-3L Reno, NV 7,016

MEDIA INFORMATION  
Who Broadcasts Your Games (Radio): KBOZ

(TV): MSU-Television  
Play-By-Play (Radio): Dean Alexander

Local Sports Editor/Writer Covering Your Team:  
Contact: Wes Lewis Ph: 994-3437

Mike Yawitz, Bozeman Daily Chronicle

## MONTANA STATE UNIVERSITY OUTLOOK

Second-year coach Dave Arnold is faced with a large task for the 1984 campaign, he must find a way to turn around the lay of his Bobcats that produced a dismal 1-10 overall record and a 1-6 Big Sky mark. He has 33 returning lettermen including 17 full-time and seven part-time starters to work with and there is nowhere but up to go for Arnold's Bobcats.

MSU was plagued with ineptness on both sides of scrimmage all season long. The offense scored only 109 points, less than 10 a game. The defense was just as bleak. The lone victory, 28-8 over Montana, was the only game the Bobcats held the opposition to less than 21 points. Also the defense yielded almost twice the yardage rushing the Bobcats could net.

Last season the Bobcats went to the locker room with a 10-6 halftime lead, but the Lumberjacks came back strong in the second half and went on to win 33-16.

Heading the list of offensively is tightend Joe Bignell. The 6-4, 235-pound Bignell was the leading receiver for MSU with 38 catches for 320 yards and two touchdowns. He is on track to becoming the leading receiver in Bobcat history as he needs only 28 catches to surpass Ron Bain's career record of 109 catches.

The loss of quarterback Mike Godfrey opens up the position and the competition looks to be between Kelly Bradley, 6-3, 195; and Greg Andal, 6-2, 190. Bradley is a junior at MSU and Andal comes to Bozeman from Walla Walla CC. The other two backfield positions are open as well and junior Dave Pandt looks as the best bet to watch when the Bobcats run the ball. He was the leading rusher last fall with 325 yards.

The defense has 11 starters returning that could prove to be a real plus. Heading up the list of returners is first team All Big Sky linebacker Mark Fellows. The 6-1, 225-pound senior came up with 82 tackles last season and will be counted on for another banner year. At the end positions will be junior John Kinna and freshman Shane Quilling and Pat Gunderson.

Both the kicker and punter will return as they are probably the biggest plus for Arnold this season. Mark Carter, kicker, has scored 157 points in his first three seasons, hitting 36 of 50 field goals and 49 of 52 PAT's. Punter, Dirk Nelson carries a career average of nearly 41 yards.

Color: Bill Kollar  
Mailing Add: P.O. Box 20 Bozeman, MT 59715

Ph: (406) 586-5466  
Play-By-Play (TV): Bruce Parker

Color: Doug Fullerton  
Mailing Add: MSU Television Center, Visual

Communications Bldg. MSU, Bozeman, MT 59717  
Ph: (406) 994-3437

Local Sports Editor/Writer Covering Your Team:  
Contact: Wes Lewis Ph: 994-3437

Mike Yawitz, Bozeman Daily Chronicle

## grand canyon travel, inc.

- AIRLINE TICKETS
- CRUISES
- TOURS
- OUR SERVICE IS FREE

FLAGSTAFF

774-4566



1535 S. Milton • Sherwood Forest Shopping Center

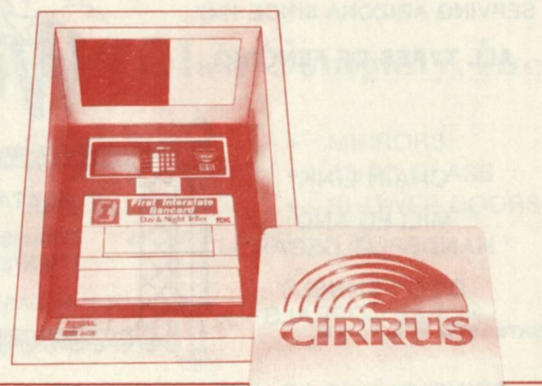

Instant cash 'round the State,  
'round the West.

A checking account  
and a red or gold First  
Interstate Bancard gets you  
instant cash at more than  
100 Day & Night Tellers®  
in Arizona, hundreds more  
in 10 other Western States,  
plus Hawaii and Alaska.

Instant cash  
across America.  
Now your First Interstate  
Bancard also gets you cash at  
banking machines with the  
CIRRUS symbol, all across  
America. Ask about CIRRUS  
when you open your  
First Interstate checking  
account. Today.



FIRST INTERSTATE BANK OF ARIZONA, NA  
Member F.D.I.C. • Federal Reserve System  
Equal Opportunity Employer

## 1984-85 NAU ATHLETIC SCHEDULES

### NAU MEN'S BASKETBALL SCHEDULE

NOV. 24	Adams State College, Flagstaff
NOV. 30	New Mexico Tourney, Albuquerque, NM
DEC. 1	New Mexico Tourney, Albuquerque,
DEC. 4	Grand Canyon College, Flagstaff
DEC. 8	University of Arizona, Flagstaff
DEC. 11	Eastern Washington, Flagstaff
DEC. 15	Arizona State University, Tempe, AZ
DEC. 22	Western State College, Flagstaff
DEC. 28-29	KOA Classic, Billings, MT
DEC. 31	Eastern Washington, Cheney, WA
JAN. 3	Pepperdine, Malibu, CA
JAN. 5	University of San Diego, San Diego, CA
JAN. 10	Idaho State University, Flagstaff
JAN. 12	Weber State College, Flagstaff
JAN. 18	Montana State, Bozeman, MT
JAN. 19	Montana, Missoula, MT
JAN. 24	Idaho, Flagstaff
JAN. 26	Boise State, Flagstaff
FEB. 2	Reno, Reno, NV
FEB. 8	Weber State College, Ogden, UT
FEB. 9	Idaho State, Pocatello, ID
FEB. 14	Montana, Flagstaff
FEB. 16	Montana State, Flagstaff
FEB. 22	Boise State, Boise, ID
FEB. 23	Idaho, Moscow, ID
MAR. 2	Reno, Flagstaff

### NAU WOMEN'S BASKETBALL SCHEDULE

NOV. 17	University of Arizona, Flagstaff	7:30 pm
NOV. 21	FRESNO PACIFIC COLLEGE, Flagstaff	7:30 pm
NOV. 23	@ASU Classic, Tempe	TBA
NOV. 24	(ASU, Drake, New Mexico, NAU)	
NOV. 26	UNIVERSITY OF NEVADA-LAS VEGAS, Flagstaff	7:30 pm
DEC. 1	UNIVERSITY OF NEW MEXICO, Flagstaff	7:30 pm
DEC. 3	US. INTERN. UNIV., Flagstaff	7:30 pm
DEC. 5	Louisiana St. U., Flagstaff	7:30 pm
DEC. 8	@University of Utah, Salt Lake City	7:30 pm
DEC. 10	@Weber State College, Ogden,	7:30 pm
DEC. 14	NAU SIZZLER CLASSIC, Flagstaff	5pm - 7pm
DEC. 15	(UTEP, Chapman, Wayland Baptist, NAU)5pm - 7pm	
JAN. 5	West Texas St. U., Phoenix	TBA
JAN. 8	@Hawaii Pacific College, Hawaii	TBA
JAN. 10	@U. of Hawaii, Hawaii	TBA
JAN. 12	@U. of Hawaii, Hawaii	TBA
JAN. 19	@U. of New Mexico, Albuquerque	7:30pm
JAN. 23	@U. of Texas-El Paso, El Paso	7:30pm
JAN. 29	@Pepperdine U., Malibu	7:30pm
JAN. 30	@Chapman College, Orange, CA	7:30pm
FEB. 1	@U. of Cal-Santa Barbara, Santa Barbara	7:30pm
FEB. 9	PEPPERDINE UNIVERSITY, Flagstaff	7:30pm
FEB. 14	MESA (COLORADO) COLLEGE, Flagstaff	7:30pm
FEB. 16	S. Utah State College, TBA	7:30pm
FEB. 22	@U.S. International U, San Diego	7:30pm
FEB. 23	@U. of San Diego, San Diego	5:00pm
FEB. 25	@Cal-State Univ. of Long Beach, Long Beach	7:30pm
MAR. 5	UNIVERSITY OF ARIZONA, Tucson	7:30pm



## 1984-85 NAU ATHLETIC SCHEDULES

### NAU 1984 CROSS COUNTRY/TRACK SCHEDULE

#### MEN'S

SEP. 1	NAU Run for Fun, Flagstaff
SEP. 15	George Kyte Classic, Flagstaff
SEP. 29	Aztec Invitational, San Diego, CA
OCT. 13	Cal Invitation, Berkeley, CA
OCT. 27	Lobo Invitation, Albuquerque, NM
NOV. 10	Big Sky Conference/District 7, Provo, UT
NOV. 19	NCAA, University Park, PA

#### WOMEN'S

SEP. 1	NAU Run for Fun, Flagstaff
SEP. 9	Atlanta 5K, Flagstaff
SEP. 15	George Kyte Classic, Flagstaff
SEP. 29	Aztec Invitational, San Diego, CA
OCT. 13	Cal Invitational, Berkeley, CA
OCT. 27	Lobo Invitational, Albuquerque, NM
NOV. 10	High Country Conference/District 7, Provo, UT
NOV. 19	NCAA, University Park, PA

### VOLLEYBALL SCHEDULE

AUG. 29	ALUMNI GAME, Flagstaff (TBA)	
SEPT. 5	Univ. of Nevada-Reno @Reno, NV	7:00pm
SEPT. 6	Univ. of San Francisco, @San Francisco, CA	7:30pm
SEPT. 7	Western Invitational @Davis, CA	TBA
SEPT. 8	Western Invitational @Davis, CA	
SEPT. 12	IDAHO ST. U., @Flagstaff	4:00pm
SEPT. 14	U. of NEVADA-LAS VEGAS, Flagstaff	7:30pm
SEPT. 15	Univ. of Arizona, Flagstaff	2:00pm
SEPT. 18	ARIZONA ST. U., @Flagstaff	7:30pm
SEPT. 26	S. Utah State, @Cedar City, UT	7:00pm
SEPT. 28	NAU INVITATIONAL, Flagstaff	TBA
SEPT. 29	NAU INVITATIONAL, Flagstaff	
OCT. 1	SOUTH. UTAH STATE, Flagstaff	7:30pm
OCT. 13	Colorado St. U., Fort Collins, CO	7:30pm
OCT. 14	SW Texas State, Fort Collins, CO	1:00pm
OCT. 19	Loyola Univ., Pocatello, ID	3:00pm
	Idaho State Univ., Pocatello, ID	7:30pm
OCT. 20	Weber State Univ., Ogden, UT	2:00pm
OCT. 23	UNIV. OF NEW MEXICO, Flagstaff	7:30pm
OCT. 30	SCOTTSDALE CC (Srimmage), Flagstaff	7:30pm
NOV. 2	U. Nevada-Las Vegas, Las Vegas, NV	TBA
NOV. 3	Tournament	
NOV. 8	Univ. of Texas, Austin, TX	7:30pm
NOV. 10	Baylor Univ., Waco, TX	7:30pm
NOV. 11	U. of Texas-Arlington, Arlington	1:00pm
NOV. 13	Arizona St. Univ., Tempe, AZ	7:30pm
NOV. 17	U. of Nevada-Las Vegas, Las Vegas, NV	7:30pm

### ICE HOCKEY SCHEDULE

OCT. 19-20	@North Dakota, Grand Forks, ND	7:30 p.m./7:30 p.m.
NOV. 2-3	@Alaska-Anchorage, Anchorage, AK	7:30/7:30 p.m.
NOV. 5-6	@Alaska-Fairbanks, Fairbanks, AK	7:30/7:30 p.m.
NOV. 9-10	@Minnesota-Duluth, Duluth, MN	8:05/7:30 p.m.
NOV. 16-17	@Northern Michigan, Marquette, MI	8:05/7:35 p.m.
NOV. 30-DEC. 1	US INTERNATIONAL, Flagstaff, AZ	7:00/7:00 p.m.
DEC. 7-8	CALGARY, Flagstaff, AZ	7:00/1:00 p.m.
JAN. 4-5	@U.S. International, San Diego, CA	7:30/7:30 p.m.
JAN. 18-19	@Air Force, USAF Academy, CO	7:30/7:30 p.m.
JAN. 26-26	GUSTAVUS ADOLPHUS, Flagstaff, AZ	7/1 p.m.
FEB. 1-2	MICHIGAN ST., Flagstaff, AZ	7:00/7:00 p.m.
FEB. 8-9	ALASKA-ANCHORAGE, Flagstaff, AZ	7/7 p.m.
FEB. 11 & 13	ALASKA-FAIRBANKS, Flagstaff, AZ	7/7 p.m.
FEB. 15-16	BRITISH COLUMBIA, Flagstaff, AZ	7/1 p.m.
FEB. 22-23	OHIO STATE, Flagstaff, AZ	7:00/7:00 p.m.
MAR. 1	*ALUMNI, Flagstaff, AZ	TBA

### WRESTLING SCHEDULE

NOV. 3	Triple Crown-Greco Roman, Flagstaff (all day)
NOV. 10	Triple Crown-Free Style @Glendale, (all day)
NOV. 17	Triple Crown-College @Mesa, (all day)
NOV. 23	Cal-State Fullerton @Fullerton, CA (7:30 pm)
NOV. 30	Triangular vs Adams State & Ft Lewis @Durango, CO, (1:30 pm)
DEC. 1	Triangular vs Colorado Mines Highlands U. @Las Vegas, N. Mex., (2:00 pm)
DEC. 4	Mesa Colorado, @Flagstaff, (1:30 pm)
DEC. 6-8	Las Vegas Tournament, @Las Vegas, NV (all day)
JAN. 12	Old Timers (Alumni), @Flagstaff, (2:00 pm)
JAN. 19	Mesa College Invitational @Grand Junction, CO (All day)
JAN. 26	Quadrangular vs A.S.U., Ft. Lewis Highlands @Flagstaff, (2:00 pm)
JAN. 30	Idaho State Univ. @Pocatello, ID (7:30 pm)
JAN. 31	Montana University, @Pocatello, ID (2:00 pm)
FEB. 1	Montana State U. @Pocatello, ID (2:00 pm)
FEB. 2	Weber State @Ogden, UT (2:00 pm)
FEB. 7	Biola Univ. @La Mirada, CA (7:00 pm)
FEB. 8	Cal State Fresno, @La Mirada, CA (5:00 pm)
FEB. 9	Biola Tournament @La Mirada, CA (all day)
FEB. 16	ASU, @Tempe, AZ (7:30 pm)
	BIG SKY



# NCAAAction!



(ABOVE) HALL OF FAME INDUCTEES—1984: This season's Hall of Fame Inductees for NAU were presented with plaques commemorating the event, at half time. Receiving the awards were (left to right): Ernest Tillman, father of NAU football great Rusty Tillman; women's basketball standout Peggy Kennedy, former Lumberjack wide receiver Charlie Lee, and former track and field/cross country coach Dr. Leo "Red" Haberlack.

(Photo by Dave Eskridge)



(LEFT) THE BANDWAGON: NAU's band director Dr. Ken Caldwell was the lucky recipient of a 1984 Nissan truck in last week's game with Weber. Presenting Caldwell with the keys to his new vehicle is NAU Director of Marketing and Promotions, Andy McClure.





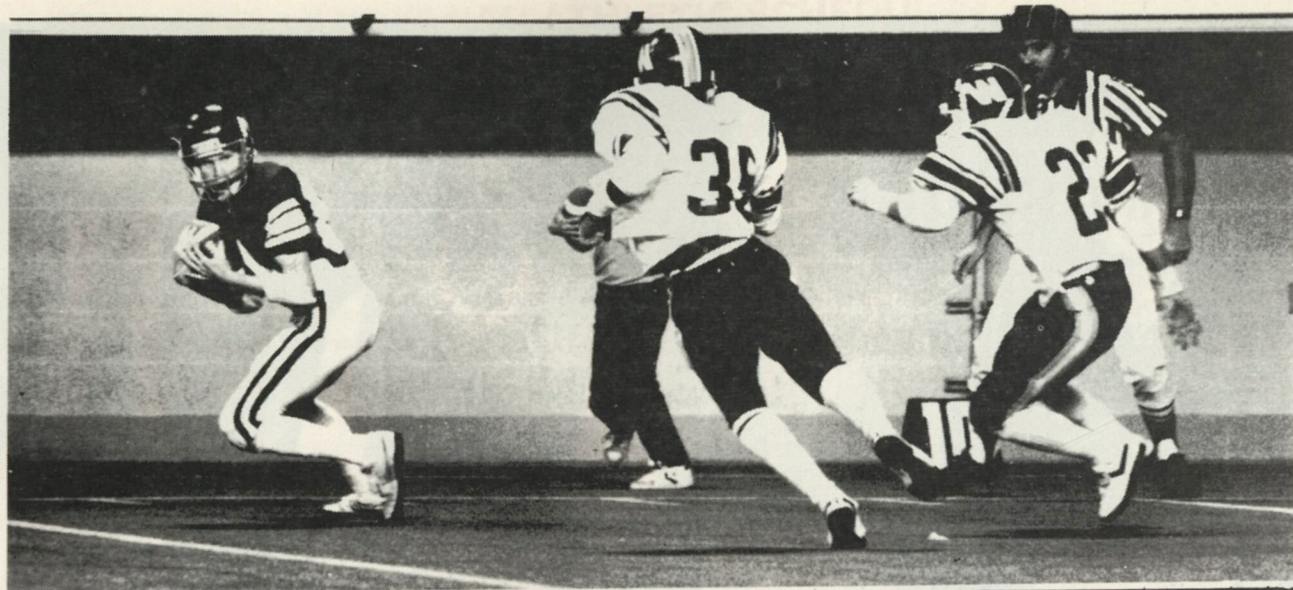

DAVIS ENJOYS FINEST GAME AS A LUMBERJACK: Despite the manhandling he took on this play, NAU's fine wide receiver Jerry Davis managed to have his way with Weber defensive backs. The Burbank, CA., pass-catcher hooked onto six Mike Mendoza tosses for 106 yards and one touchdown. (Photos by Dave Eskridge)

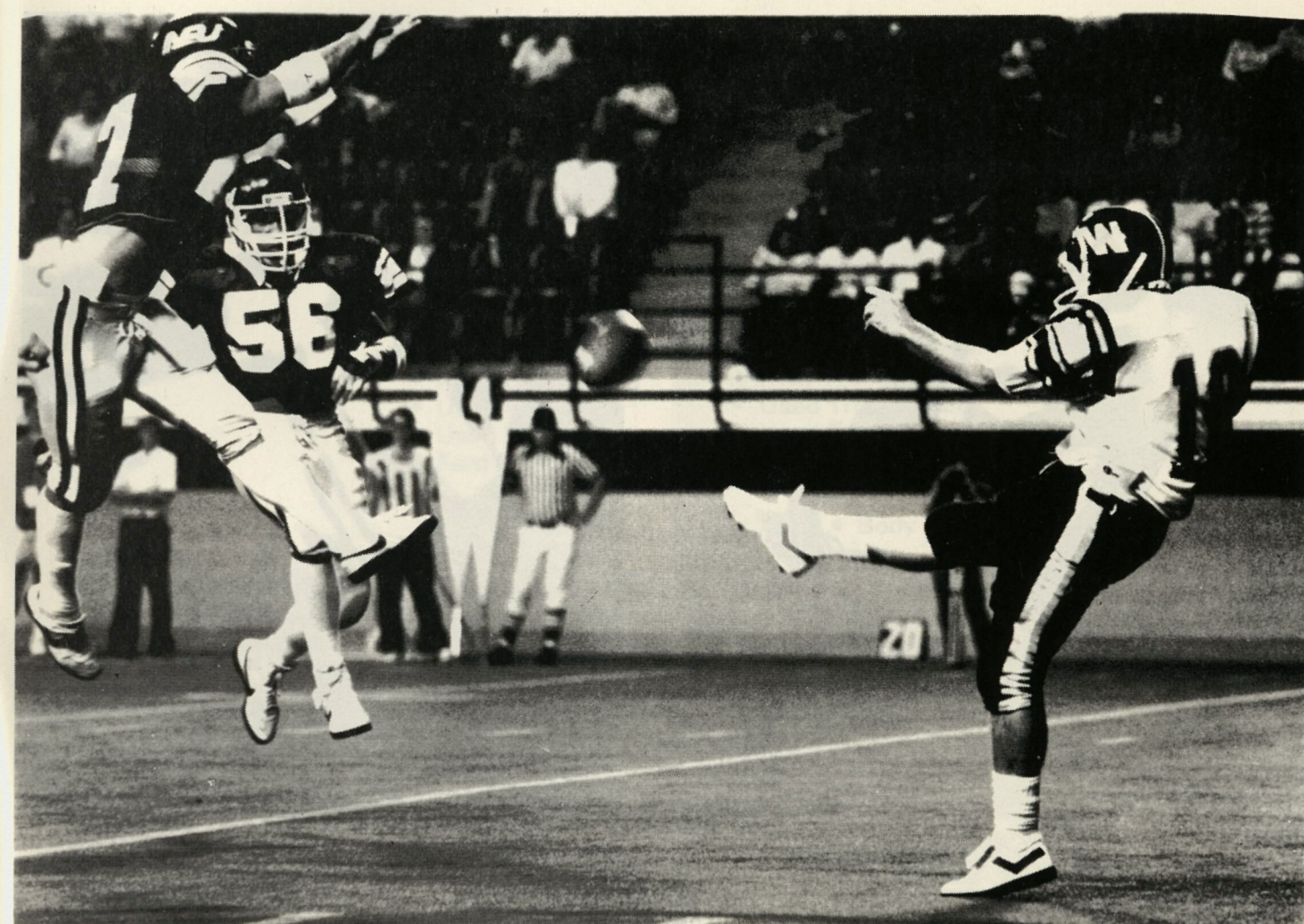

SPECIAL TEAMS PLAY IMPORTANT ROLE: The Lumberjack special teams played a large part in the win over Weber last weekend. In the top photo NAU defensive back Tony Cullen blocked this Bob Hagedorn punt that led to an NAU touchdown. In the bottom photo Lumberjack players celebrate after recovering a Wildcat fumble on a kick-off early in the game.

(Photos by Dave Eskridge)



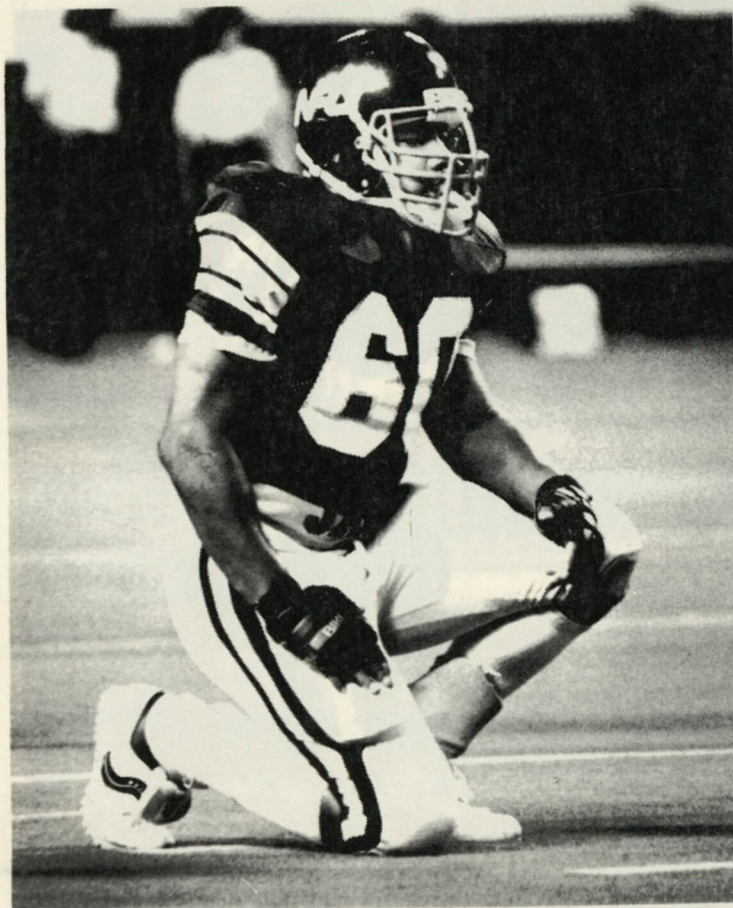

LUMBERJACK ALL-AMERICANS: Veterans such as defensive lineman James Gee (60), and quarterback Mike Mendoza can take much of the credit for the Lumberjacks fine start this season. Both players will be considered for post-season awards, having already garnered pre-season all-american status.

### A Grateful Thank You

In the late spring of 1984 some individuals at Northern Arizona University and on the Navajo Reservation began to envision an athletic and cultural event which would signal the advent of a new era of friendship and understanding between the Native American community and their fellow Arizonans, and herald a new model for collegiate athletics. It readily became apparent, however, that this vision would never become

a reality unless supporters stepped forward. As spring turned into summer people began to share the dream and the dream grew. We wish to acknowledge and thank the individuals who made the Window Rock game a success. Without their support that day of celebration would have remained a dream.

NOTE: Because of press deadlines, we could only include a list of our sponsors who committed to this event early. We will recognize all of our sponsors in a later program.

**BASHA'S STORES**  
**UNITED BANK**  
**CALIFORNIA ANGELS**  
 Reggie Jackson  
**EVERGREEN INN**  
 Roger Iossi  
**PEABODY COAL**  
 Ken Moore  
**DWIGHT PATTERSON**  
 NAU Alumni  
**GILLANDERS AND STARK DEVELOPMENT**  
 Jim Gillanders

**LANCY, SCULT and RYAN**  
 Attorneys  
**FIRST FEDERAL SAVINGS & LOAN**  
**TICOR TITLE INSURANCE COMPANY**  
**DAVID & CAROL EATON**  
**CONLEY WOLFSWINKLE**  
**GIERCZYK DEVELOPMENT INC.**  
 Jimmy Gierczyk  
**UNITED DEVELOPMENT INC.**  
 Buddie Johnson  
**MASON FINANCIAL SERVICES**  
 James H. Mason

# ONLY JIM BABBITT FORD Has it all together!

*Jim Babbitt — NAU's No. 1 Community Booster  
Provides the following services for you*

- New Car Sales
- New Car Leasing
- Used Car Sales
- Used Car Leasing
- Ford Rent Cars
- New Truck Sales
- New Truck Leasing
- Used Truck Sales
- Used Truck Leasing
- Ford Rent Trucks
- Service
- Parts
- Body Shop



Left to Right: Jim Babbitt, Joe Harper and Ralph Wheeler

JIM BABBITT FORD

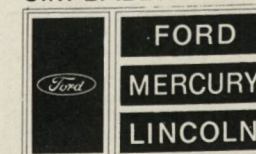

11 N. VERDE • 774-5063



Today's Chevrolet



Let's get it  
together...  
buckle up.



## ***It turns heads as well as it turns corners. Celebrity Eurosport.***

At first glance, you'll notice the 1984 Celebrity Eurosport looks like a very special four-door sedan.

As you can see, its sleek shape is designed to reward your eyes, while it cheats the wind.

What you can't see, however, are the things that make Celebrity Eurosport as enjoyable to drive as it is to look at.

Inside, there's more passenger room than 101 out of 106 import cars.

Special F41 Sport Suspension components produce a ride that's firm, yet extremely comfortable.

And under the hood, Eurosport's available High Output V6\* produces ample power to shorten the distance between here...and there.

All of which adds up to an automobile *Car and Driver* magazine calls "an absolute joy to whip through the hills on a ripply stretch of two-lane blacktop." (3/84)

Celebrity Eurosport. From Chevrolet. Test drive one today. And find out how good a four-door sedan can be.

\*Some Chevrolets are equipped with engines produced by other GM divisions, subsidiaries, or affiliated companies worldwide. See your dealer for details.

**Chevrolet**