



12-1-1984

## Pacific Review Nov/Dec 1984

Pacific Alumni Association

Follow this and additional works at: <https://scholarlycommons.pacific.edu/pacific-review>



Part of the [Higher Education Commons](#)

---

### Recommended Citation

Pacific Alumni Association, "Pacific Review Nov/Dec 1984" (1984). *Pacific Magazine and Pacific Review*. 321.

<https://scholarlycommons.pacific.edu/pacific-review/321>

This Newsletter is brought to you for free and open access by the Publications at Scholarly Commons. It has been accepted for inclusion in Pacific Magazine and Pacific Review by an authorized administrator of Scholarly Commons. For more information, please contact [mgibney@pacific.edu](mailto:mgibney@pacific.edu).



# Pacific Review

VOLUME 72, NUMBER 2

THE UNIVERSITY OF THE PACIFIC

NOV/DEC 1984



*Inside:*

student in paris,  
lawyer in washington,  
actor in new york,  
and more.



## In This Issue:

UOP Today/2  
Pacific Profiles/5  
Ted Olson/6  
Alumni Club News/7  
Outstanding Alumni/8  
Student Views Paris/9  
New Education Dean/10  
John Muir Class/11  
Bob Bejan/12  
Plans For Alumni/12  
Tiger Tracks/13  
Stagg Memorial Room/16

## SPECIAL INSERT: Annual Pacific Fund Honor Roll

## On The Cover:

The ladies of Delta Gamma sorority get ready for the holiday season by decorating their Christmas tree.

## Change of Address:

### Parents:

If this issue is addressed to a son or daughter who no longer maintains an address at your home, please send the correct address to:

Central Records  
Third Floor, Burns Tower  
University of the Pacific  
Stockton, CA 95211

## Pacific Review

Volume 72, Number 2, Nov/Dec 1984

Richard Doty  
Editor

Rick Cabral  
Doyle Minden  
Staff Writers

Kim Gainza  
Thomas W. Mooney II  
Contributors

Don Burns  
Photographer

Leslie D.H. Westbrook  
Production Manager

The Pacific Review is published by the University of the Pacific, second-class postage paid Stockton, California 95211, six times a year, every two months, September through August. It is designed to inform readers about the University, its people and its events. Pacific Review (ISSN 0164-9426).

## Business Games For High School Students

The first "Pacific Games," a unique business simulation competition for high school students, is planned during this school year by the School of Business and Public Administration.

The games, funded primarily through an \$18,900 grant from Burroughs Company, will involve extensive use of computers in business decision making, said Dr. Newman Peery, a professor at the school who is the faculty administrator for the program.

Teams from 12 Northern California high schools will simulate a breakfast cereal company to make business decisions on pricing, production levels, research and development, advertising and sales.

"The emphasis of this competition will be on operations of the company, not stock trading," said Peery. "We hope to stimulate interest in business at the high school level, promote the use of computers for analysis and decision making, and generate enthusiasm for this program on the part of the Stockton business community."

Several local business leaders are expected to participate as judges and guest speakers for the event.

Preparation for the "Pacific Games" began with a conference in October for teachers from high schools throughout Northern California.

Twelve high school teams will start the "Pacific Games" in January. Each team will make one business decision per week for eight weeks. The final competition will be held on the UOP campus in March. Awards will be presented to the winners in three divisions, with a prize valued at \$1,000 going to the top high school.

## Alumna Janet Leigh Visits Campus

Actress Janet Leigh returned to the campus in October to sign copies of her just released autobiography.

She was honored at a reception in the Gold Room on Oct. 15 and signed copies of her book, *There Really Was A Hollywood*.

The book, published by Doubleday, includes comments about her life at Pacific, where she was known as Janet Morrison in the mid-1940's.

The Associates of the University of the Pacific Libraries arranged the reception.



Terry Liskevych

## Liskevych To Coach Olympic Volleyball

Terry Liskevych, the volleyball coach who has taken the UOP women's program from nothing to a national power, has been named coach of the United States women's national team.

Liskevych, whose UOP teams have been ranked among the best in the nation for five years, will be leaving the Tigers at the end of December to assume his new responsibilities.

He has agreed to a four-year contract with the United States Volleyball Association to prepare the women's team for the next Olympics in South Korea in 1988. The 36-year-old coach, who is also assistant athletic director at UOP, will succeed Arie Selinger at the national position. The U.S. women took the silver medal at the recent summer Olympics in Los Angeles.

This year's UOP team is ranked among the top five in the nation, and Liskevych hopes they can win the national title in early December. That is one goal he has yet to achieve at UOP. However, his teams have recorded a 249-82 mark during the last nine years. Under his leadership the Tigers placed second in the nation once, fourth three times and fifth once. They have earned six league titles, and he has been selected coach of the year on four occasions.

## Music Television Viewed In UOP Course

The success of MTV (music television) doesn't come as any surprise to Dick Etlinger.

"We are a very visual society," he says, "and I think MTV will continue

to increase in popularity."

MTV is important to Etlinger, the assistant to the dean at the Conservatory of Music, because it relates to a course he is teaching: anatomy of a record company.

Students in the class, part of the music management/business program that Etlinger directs, are learning about the 163 different job categories within a record company. Topics for class sessions include sales forecasting, record clubs, payola, tours, motion picture sound tracks, and the independent producer.

"This course emphasizes the business considerations involved in signing talent, manufacturing, graphics, promotion, advertising, distribution and retail sale of records and tapes, as well as the emerging market for home video software and its status in the marketplace," explains Etlinger in a course outline.

He is speaking from experience, as the UOP faculty member is a lawyer who spent 24 years in the music management field. He came to UOP in 1982 from Casablanca Records in Hollywood to develop a program in music management/business that now has 27 majors.

"Video is the biggest thing going right now in the record business," says Etlinger in reference to music television.



## Seminary Day Held At UOP

A Seminary Day to provide information on careers in the ministry was held on campus Oct. 10.

The Office of University Chaplain Rev. Gary B. Putnam arranged the event that included informal conversations with seminary representatives, a panel discussion, worship service, dinner and guest speaker discussing the ministry.

"This program was planned to interest a variety of people," said Putnam, "including UOP students, those interested in a second career in the ministry, active lay persons interested



in graduate education in theological studies, ministers who lack a graduate seminary education and clergy who seek more information to counsel inquirers about the seminary."

The dinner speaker was Donald Bossart of Iliff School of Theology in Denver, who spoke on the topic of "The Possibilities for Ministry."

## Colliver Lectures Held At UOP

The thrust of religious responses to 20th Century psychologies was the theme for the 28th Annual Colliver Lectures.

The Sept. 17-18 lecture series featured Dr. Donald S. Browning and Dr. Harmon Hartzell Bro as the guest speakers.

Browning, a professor at the University of Chicago Divinity School, concentrated on the theme of Christianity and modern psychologies. He showed how many different contemporary psychologies, when linked with different life situations, become quasi-religious and quasi-ethical.

Bro, who has served as a visiting scholar at Harvard's Center for the Study of World Religions, discussed spirituality in a psychological age. He examined the promise and peril of contemporary American rediscovery of spirituality, and this included comments from research work on altered states of consciousness.

## Overnight Programs For Prospective Students

Three overnight visits are planned this academic year at UOP for prospective students.

Arranged by the Admissions Office for high school seniors from throughout the state, the programs were on the Sundays and Mondays of Oct. 21-22 and Nov. 4-5. The third will be Feb. 10-11.

Approximately 125 students are planned for each session, which includes presentations on various aspects of college life, the overnight stay in a residence hall, visits to classes, and discussions on admissions and financial aid. Parents of the prospective students also were invited to the programs.



Omega Phi Alpha fraternity and Delta Delta Delta sorority combined forces for this float in the parade that was part of Homecoming activities in October.

## Recent Graduates Dominate Survey

More than 20 percent of all living alumni from UOP have attended the University since 1980.

Figures compiled by Thomas W. Mooney II of the Development Office show that 21.6 percent of the alumni earned degrees from 1980 through 1984. Pacific has a total of 21,680 alumni, and 4,697 of these graduated during the last five years.

The growth of the University through recent decades also is evidenced by the finding that 74 percent of the alumni attended from 1960 to 1984. Only 26 percent of the living alumni were represented from 1900 through 1959.

Mooney's study also shows that nearly 82 percent of the UOP alumni reside in California, and 62 percent of these live in the Northern California region that includes the Bay Area, Stockton and Sacramento.

The study reports that 15 percent of all Pacific alumni are married to another UOP alumnus, and the number of "lost" alumni with no current address totals 5,160.

## Men Featured In Calendar

A hot item on the campus this fall has been a calendar with pictures of men.

Entitled the "Pacific 10", it features ten UOP male students photographed in a variety of campus settings. Because the calendars are geared to the school year, there are no pictures for the months of July and August.

Those photographed reflect mostly the traditional collegiate look in their dress, although some are in swim wear. They were selected after a survey of 1,000 University women.

"We really wanted to picture women, but marketing surveys told us we would have better sales with men," said Bob Berryman, a recent UOP graduate who did the photography. Berryman and UOP business student Ubaldo Rodriguez formed Bulldog Productions for the project, which was sponsored by Anheuser-Busch. Two other UOP students, Kristin Mohr and Brent McGinnis, assisted with the art direction.

"We did the project to have fun and as a good learning experience," said Berryman. Their work has been successful, as the campus bookstore quickly sold nearly 400 of the 1,000 that were printed. The calendars, priced at \$4.95, also are available at several Stockton locations. Berryman said even local high schools are interested, with the cheerleaders at Stagg selling the calendars as a fund raising project.

Those pictured are Doug Merritt, a sophomore from Orinda; Jim Sampson, a senior from Costa Mesa; Brent Bowman, a junior from Oakland; Steve Lombardo, a senior from El Cajon; Brad King, a sophomore from Menlo Park; Sean Collins, a UOP dental student from Lodi; Paul Touw, a sophomore from Hailey, Idaho; Steve Leuck, a senior from Ben Lomond; Todd Buckendorf, a recent graduate from Sacramento, and Peter Candy, a junior from Napa.

## History Center Staff Changes

A realignment of personnel at the Holt Atherton Pacific Center for Western Studies has been announced by Academic Vice President Dr. Oscar T. Jarvis.

Dr. Ronald H. Limbaugh, a UOP history professor, has been named director of the Center, director of the Center's special collections and publications, and archivist and curator of manuscripts.

Organizationally, the Center will report to the Director of Libraries, which, Jarvis said, will make the Pacific Center "an important wing of the main University Library. Ron Limbaugh is well qualified to assume this new leadership role."

Limbaugh, a UOP professor in the History Department since 1966, will continue to teach up to two courses a year as part of his new assignment. He also is the director of the John Muir Papers Microform Project which, in 1985, will result in the publication of all the original works of the famous naturalist whose papers are on deposit at UOP. Limbaugh has been part-time archivist and curator of manuscripts at the Pacific Center since 1970.

## Federal Grant For Supportive Services

A federal grant of \$92,675 has been awarded to the Supportive Services Program at the University.

This program, which is administered through the Community Involvement Program, aids students in a variety of enrichment efforts, according to Tommie Ware, director of supportive services.

The funding, from the Department of Education's Special Services Program, helps finance projects in personal and academic counseling, a tutorial service, cultural enrichment and other educational support services.

Funding totaling more than \$400,000 has been awarded to the UOP program during the last five years. The current grant is expected to aid some 200 students.



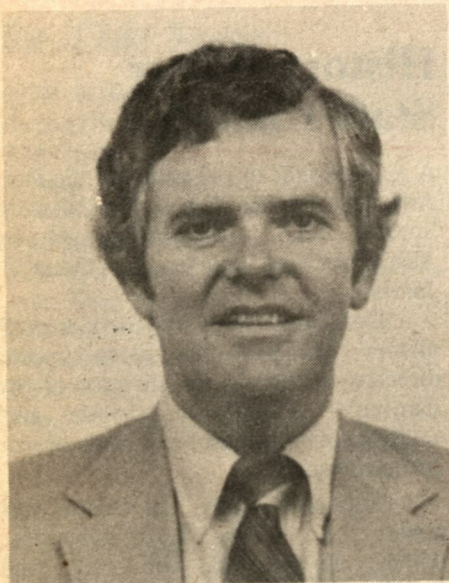

Dr. Donald F. Duns

## Dean Named For University College, Lifelong Learning

Dr. Donald F. Duns has been named to the newly created position of dean of University College and Lifelong Learning.

Dr. Oscar T. Jarvis, academic vice president, announced the appointment of Duns, effective Oct. 15.

The new dean has been a member of the UOP faculty since 1961 and is a 1958 Pacific graduate. He has served as associate dean of College of the Pacific for the last year. Duns previously taught for several years in the Communication Department and has extensive experience in administrative tasks and committee assignments at UOP.

Jarvis noted that one of the duties for Duns in his capacity at COP has been to administer the University College program. This provides local area adults with an opportunity to work toward a baccalaureate degree where some credit is possible for life experiences, and courses are arranged for the older, part-time student with a full-time job.

The Lifelong Learning program was previously directed by Durlynn Anema, who resigned recently to assume a full-time teaching position in the Communication Department.

Jarvis said establishing the position of dean is an outgrowth of a lengthy study of the University College by the Academic Program Review Committee. "This reorganization of University College makes it possible for the University to reach out to the community - especially the business sector - in an important way to make a baccalaureate degree available to the part-time student," said Jarvis.

He said Duns has considerable experience with the programs available through Lifelong Learning and is well-known in the Stockton community.

## Grant To Aid Special Education Teachers

A federal grant that will total \$150,000 over a three-year period to help advance the skills of special education teachers has been awarded to the University.

Dr. Hugh J. McBride, chairman of the Special Education Department at the School of Education, and Dr. Robert C. MacMillan, a special education professor, received the funding from the U.S. Department of Education. The grant totals \$50,000 for the current academic year, and an equal amount over each of the next two years.

"This grant will provide 80 percent of the tuition for 25 special education teachers to receive additional training," explained McBride. He said these teachers, all from schools in the San Joaquin County area, will take six units of coursework toward state certificate of competence requirements as a resource specialist.

Special education teachers work with children who have learning difficulties and who may be mentally retarded. McBride estimates there are more than 6,000 handicapped children and some 200 special education teachers in this county.

McBride, a UOP faculty member for nine years, annually generates approximately \$400,000 in grant funds to support special education programs at the University.

## Jedediah Smith Book Available

The Jedediah Smith Society at the University has just published "Monuments to Jedediah Smith."

The 48-page book includes illustrations and the full text of 31 commemorative plaques dedicated to the famous fur trader and explorer. The plaques are in seven states from New York to California, and the book describes the locations and other details on each monument.

The publication, edited by retired UCLA librarian Dr. Raymund F. Wood, includes an appendix that lists additional memorials to the American frontiersman.

The book is available to Society members for \$8, with a \$10 price for others. For details contact the Holt Atherton Pacific Center For Western Studies at UOP.

## National Physical Activity Conference

Approximately 400 professionals who deal with handicapped children and adults in physical activity met at UOP Oct. 25-27.

The 13th National Conference on Physical Activity for the Exceptional Individual involved participants from throughout the U.S.

Doris Meyer, a professor of physical education and recreation, and Floyd Bohnett of the adapted physical educational program for the Lincoln Unified School District, were conference co-directors.

In addition to presentations by national experts, the conference included several demonstrations and visits to the Easter Seals Therapeutic Center and

California Youth Authority O.H. Close School.

Those attending heard presentations on current trends in physical education, how special physical education teachers can work with the classroom teacher, athletic activity for those in wheelchairs, the role of music therapy in physical activity, water activities for stroke patients, newly developed games for the physically handicapped, and numerous other topics.

More than 150 handicapped children from this area were involved in demonstrations during the conference.

## A Gift For All Year the PACIFIC HISTORIAN

A gift for yourself first? The **Pacific Historian**, published four times a year since 1957 by the University of the Pacific, bridges the gap between scholarly research and the interest of western people who take pride in their heritage and surroundings. Eye catching illustrations add impact to the wide range of informative, thought provoking articles on the Pacific Slope of North America. It has been called a "best-kept secret" at UOP. **Interested?** Complete the coupon below for a **FREE SAMPLE COPY** plus a bonus **FREE BOOK**. Already subscribe? Send a **GIFT SUBSCRIPTION**. It's a gift that keeps on giving. And extend your own subscription now, also.

☐ Enroll me as a new subscriber and send my first issue and free book. If I am not pleased with my first issue, I will notify the editor within 15 days of its receipt for a full refund, but keep my free book.

☐ \$15 check enclosed

☐ Bill me.

☐ Send me a free sample copy of the **PACIFIC HISTORIAN**. If I like it and enter a subscription, I will also receive a free book.

☐ Extend my present subscription. I enclose payment:

☐ One year, \$15

☐ Two years, \$28

☐ Three years, \$40

☐ Send a one-year gift subscription to the person(s) listed on a separate enclosed sheet. Notify them of the gifts in my name. (List full names and addresses.)

My name \_\_\_\_\_

Address \_\_\_\_\_

City/State/Zip \_\_\_\_\_

**MUST have Zip Code**

Special instructions for gift notice: \_\_\_\_\_

Mail to: The **PACIFIC HISTORIAN**, University of the Pacific, Stockton, CA 95211.



# Pacific Profiles

## Carolyn Jackson

**H**OME economics instruction in California high schools may see some changes in the next few years because of the work of Dr. Carolyn Berry Jackson.

Jackson, who received a doctorate in education from UOP in 1983, is a professor of clothing and textiles at California State University, Fresno. She recently received a \$300,000 grant to direct the writing of a new curriculum in clothing, textiles and housing for use in high school home economics programs throughout the state.

"We want the students to learn more than clothing construction skills, as they all need essential living skills," says Jackson, who has 20 years of experience in teaching home economics. Her three-year grant involves federal funds administered through the State Department of Education Vocational Home Economics Program.

"We want to get the students involved in consumerism and be able to compare prices of material when determining whether to purchase clothing or make their own." She is also interested in recycling clothing - "Americans don't wear out their clothes, they just throw them away" - and the special needs in clothing for the handicapped, elderly and children. Jackson's work also will deal with an area she terms conservation clothing. "If we can dress in ways to keep the thermostats a couple of degrees lower, we can save energy and lower fuel bills," she says.

She will be aided in her project by two graduate assistants at Fresno. Assistant Director Barbara Blackie, a home economics teacher in Elk Grove, will concentrate in the area of housing, including interior decoration.

Jackson received her doctorate from UOP in administration. Her dissertation, which relates to her grant project, was titled "An Intensified Workshop on Grooming and Clothing Selection for Student Teachers as an Approach in Homemaking Administration."



Dr. Carolyn Berry Jackson wants to make high school instruction in home economics more relevant for the students.

## Philip Guthrie

**A**LTHOUGH Philip Guthrie (COP '51) studied journalism when he was a student on the campus, he could never have visualized the amount of media exposure he would receive in his career.

He spent approximately 20 years as chief spokesman for the California prison system during a period of turmoil and notoriety. As assistant director for public information for the State Department of Corrections, Guthrie was regularly informing the media about such incidents as the Eldridge Cleaver parole violation and flight to Algeria, Marin County courthouse shooting that left a Superior Court judge and three others dead, the Soledad Brothers escape attempt from San Quentin that saw George Jackson killed, Charles Manson imprisoned at the Vacaville Medical Facility, incarceration of Sirhan Sirhan for shooting Robert Kennedy, the Patricia Hearst kidnap by the Symbionese Liberation Army and the parole of Dan White, who killed San Francisco Mayor George Moscone and Supervisor Harvey Milk.

Guthrie's career as a prison spokesman spanned the terms of four governors and five prison directors. It brought him considerable respect from both the news media and his colleagues in the profession for his honesty and cooperation. Last May, he received the Freedom of Information Award from the Sacramento area chapter of Sigma Delta Chi, a professional journalism society. It is an honor he cherishes deeply because of the respect from the press that it conveys.

The Pacific graduate retired from the California position last summer, but it was short lived. Raymond Procunier, a close friend and one of the state prison directors he served under, was named head of the Texas prison system. He asked Guthrie to serve with him again - as the director of public information. Guthrie accepted and is now residing in Huntsville, Texas with his new wife, the former Mary Lesperance, a 1952 Pacific graduate.



Philip Guthrie spent 20 years as chief spokesman for the California prison system that was frequently in the news.

## Les Dabritz

**C**HAMBER of Commerce work is changing, and Les Dabritz (COP '57) has a firsthand view of this process.

Dabritz, executive vice president of the Fresno Chamber of Commerce, has spent 25 years in chamber work with four California cities.

"Chambers are getting away from the boosterism, parades and social activities to take more of a role in creating jobs, pursuing economic development and becoming active - from a non-partisan basis - in the political arena," says Dabritz.

He feels chamber work is becoming more people oriented than in past years. "The main role of the chamber of commerce is to enhance the quality of life and economic well-being of the community," he explains. "You achieve this by harnessing the talent of individuals interested in bettering the community and then consolidating their efforts through one organization."

Dabritz has been practicing these principles since his first job as staff assistant with the Modesto chamber in 1957. "I was interested in public relations work when I graduated from Pacific," he recalls. "When the Modesto job came along I didn't know what a chamber was, but it sounded interesting."

After five years in Modesto, Dabritz advanced to become manager of the Lodi chamber for five years before going on to Salinas. He was there for nine years before moving to Fresno in 1978.

Although he is enjoying the challenge of chamber work in Fresno, he hopes to continue his advancement within the profession to new responsibilities in a larger city in the years ahead. "I like what I'm doing but ultimately would want a bigger challenge," he says.

The Pacific graduate, who has two children interested in UOP, drives to Stockton frequently for campus events.

--R.D.

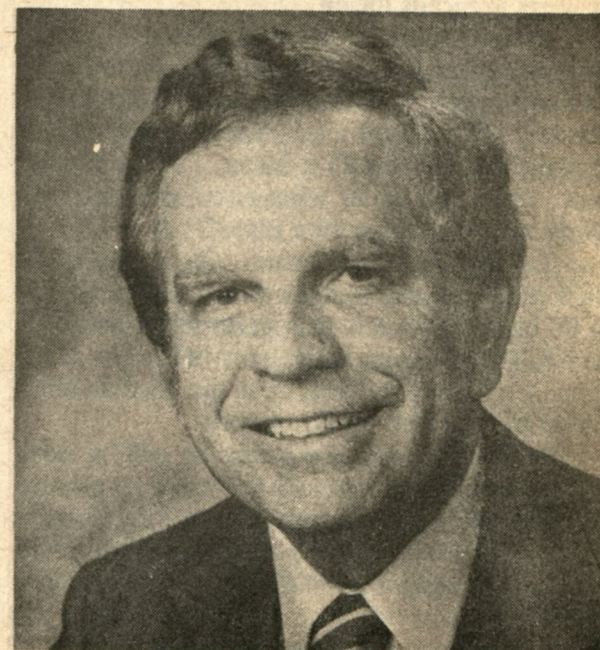

Les Dabritz has pursued chamber of commerce work as a career field in Modesto, Lodi, Salinas and Fresno.



# Ted Olson Provides Legal Advice To President

WHEN Ronald Reagan was elected president in 1980, he placed his assets in a blind trust. Ted Olson, COP '62, was the attorney who prepared the legal documents for the trust.

"It terrifies you to think that you might do something wrong," Olson says about that incident, "but it also is a special privilege to have such an assignment."

Olson apparently gets "terrified" a lot, as he has been intimately involved in legal matters of the highest magnitude for several years.

Much of this activity has been in his position with the Justice Department in Washington, D.C. His business card says assistant attorney general, office of legal counsel. What this means is that when the president's lawyer - the attorney general of the United States - needs a lawyer, he consults with Olson. The former Pacific debate champion has gone a long way since his campus days.

He has a list of more than 150 issues he has dealt with in the last four years, and many were highly volatile at the time. The topics include school prayer, the death penalty, the Freedom of Information Act, the War Powers Resolution, CIA operations, legal issues in the Soviet downing of a Korean aircraft, equal rights amendment and terrorism.

"The consequences of what we do are so widespread, it's important to be careful, thorough and sensitive to the ramifications of each decision," he said in an interview published in *The New York Times*. Added Olson later, "The challenge and diversity of the job are vastly greater than I anticipated. There is no way you can anticipate the magnitude and complexity of these issues, the frequency with which they appear and the infinitely small amount of time you have to resolve them."

A case in point was the firing by Reagan of 13,000 air traffic controllers. "The president had to know what legal rights he had, and we had four hours to come up with the answers," recalls Olson.

When John Hinkley shot President Reagan, Olson - who was still new on the job - had to prepare for the possible transition of power. "There were a lot of legal questions that needed answers in a hurry. For example, how, when and under what circumstances might such a change take place?"

To deal with these issues, Olson directs a staff of 20 lawyers and works an estimated 80 to 90 hours per week. It's definitely a hectic schedule that clearly represents life in the fast lane. It's so fast, in fact, that the 43-year-old Olson has decided to slow down.

Within the next few weeks he will be leaving the Justice Department to return to private practice. He was a partner in Los Angeles for the firm of Gibson, Dunn & Crutcher when he went to the capital in 1981. Now he will join the Washington office of the firm, which is the fifth largest in the country with some 400 attorneys.



*Ted Olson shakes hands with President Ronald Reagan while Attorney General William French Smith looks on. Smith and Olson were part of the same Los Angeles law firm before they both went to Washington, D.C.*

"I love trial work and have missed it in this position," he says. "But this job is so intense that I haven't had time to miss it very much. However, I will enjoy getting back to that part of the profession. Being an advocate - the attempt to persuade - is a stimulating thing to do. I put about as much energy and strength in the position as I can, but it's time to do something else. I'm looking forward to trial work."

"My job with the White House has been to make sure everything is done with the highest level of integrity. I assist the attorney general in providing the executive branch with legal advice. It's an awesome responsibility. It's very important to present legal issues clearly, but not let partisan politics interfere. I'm there to make sure they get high quality, reliable, unshakeably sound legal judgments. If I can do that, it's making a good contribution to the process."

On this topic, he said in the *Times* interview, "All you can do is give your legal opinion, your best legal analysis, to the policy makers so they can understand the issues and

options, and then let them make the decisions."

Olson had not contemplated going to the Justice Department, as he was successful practicing law in Southern California. The position came about for a variety of reasons. Two of the biggest were that his firm was the legal representative for Reagan and one of Olson's colleagues in the office was William French Smith, who the president selected as attorney general.

"It was a big challenge to do something completely different at a level almost unsurpassable at any other job in this country. It was an opportunity - if you are lucky - that comes once in a lifetime. I'm very glad I didn't pass it up."

His career prior to the Justice Department, although not on the same dimension, could hardly qualify as low profile. He spent 16 years in Los Angeles emphasizing trial work in the areas of print and broadcast media litigation, business and securities work and the entertainment industry. His clients included the *Los Angeles Times*, Metromedia, NBC, and



Los Angeles Magazine. Olson also represented the First Artists Production Company formed by Barbra Streisand, Paul Newman, Steve McQueen, Sidney Poitier and Dustin Hoffman.

When Mike Curb was serving as California's lieutenant governor, Olson represented him in a dispute with Governor Jerry Brown over the powers of the lieutenant governor when the governor was out of the state. Olson also represented Foster and Kleiser when the City of San Diego wanted to abolish billboards in that city.

If there is anyone at Pacific who isn't surprised by the accomplishments of Olson it would be Dr. Paul Winters, his retired debate coach. "Ted was an extremely good debater whose greatest quality through the years has been his loyalty to Pacific," recalls Winters. The debate coach says that when Olson was working in Los Angeles and the forensic team was in Southern California for a tournament, Olson would always be available to help and lend support. "Of all the debaters I coached, Ted has probably gone on to receive the most national recognition, and it certainly is deserved," says Winters.

Olson also holds his former coach in high regard. "He took a tremendous amount of interest in debate students," says Olson about his mentor. "He had remarkable enthusiasm and inspirational ability. The best thing that ever happened to me was participating in debate."

Not only did Olson lay the groundwork there for a successful legal career, the forensics class was where he met his wife, the former Karen Beatie. She holds bachelor's and master's degrees from Pacific and is a daughter of UOP Regent Ken Beatie. Both her



When the air traffic controllers went on strike, recalls Olson, "The president had to know what legal rights he had, and we had four hours to come up with the answers."

parents are Pacific graduates, along with her brother and one of Ted's sisters.

Olson, who is from Los Altos in the Bay Area, enrolled at Pacific as a math major but changed to debate because of an interest in the law. "Debate teaches you many things that are helpful for the legal profession," says Olson. "You learn research skills, how to analyze issues, appreciate the fact that most issues have two or more sides, how to organize your thoughts and how to speak. The process of thinking that debate gave me was very helpful in law school."

Olson went to University of California's Boalt Hall, where he earned a law degree in 1965. He was named to the Order of the Coif and was a member of the **California Law Review**. This type of activity corresponds with his years at Pacific. He was a national championship winner in debate and selected as the outstanding graduating senior in journalism and speech. Ted was president of the Interfraternity Council, editor of the student newspaper, member of Archania fraternity, senior class vice president and communications commissioner for the student body.

He was on a debate scholarship for four years, and he can still tell you who else competed with him in forensics: John Beyer, Horace Wheatley, Brenda Robinson, Jinny Kahle, John Redhorse and Jerry Chong.

Olson's interest in politics started at UOP, where he belonged to the Young Republicans. He continued with this affiliation at Boalt and began to assist with legal matters in election years. He was an alternate delegate to the 1976 GOP convention, a delegate to the 1980 convention and was California Chairman of Lawyers for Reagan/Bush in 1980.

In the legal arena, he has practiced before the U.S. Supreme Court and was a member of the California Commission on Uniform State Laws, advisory member to the National Conference of Commissioners on Uniform State Laws, and served as chairman of the Federal Bar Association's General Counsels Committee.

He likes the law because it "draws out the things I enjoy doing - communicating and competing. Law has an enormous fascination for me. It goes as far back as our history. It brings order to society and involves politics, history, human nature and problem solving. I have a deep personal feeling that law is what we are all about."

Ted Olson certainly is pursuing a career in an appropriate profession.

**EDITOR'S NOTE:** After this story was completed, Ted Olson resigned from the Justice Department to become managing partner for the Washington, D.C. office of Gibson, Dunn & Crutcher.

--R.D.

## Alumni Clubs

**BAY AREA GROUPS** - Several alumni groups in the San Francisco Bay Area are working toward an event in March that would bring together all the clubs in one meeting. Plans would include a special showing of a new Carl Reiner film called "The Sure Thing", which was filmed last year at UOP. Persons interested in this event should contact Bev Bailey, Education '54, (415) 948-6023.

**EAST BAY GROUP** - Cecelia and Mark Williams, Covell '76, are heading an effort to establish a Pacific Alumni Club in the East Bay counties. They hosted a barbecue at their home in Concord for about 25 alumni and spouses as an organization meeting. A steering committee is being formed, and a spring event is being planned around the appearance of the UOP A Capella Choir. Persons wanting to become involved should contact the Williams at (415) 687-0190. Betty Watters, COP '59, is reporter for the group.

**SOUTH BAY GROUP** - Jan Lassagne, COP '53, of Cupertino reports that the group will be sponsoring a performance by the A Capella Choir in Palo Alto on April 22. The next meeting of the steering committee will be at 7:30 p.m. Thursday, Jan. 10, at Liz Gard's home in Los Altos. For more information call Lassagne at (408) 446-0597.

**SACRAMENTO** - A planning meeting was held in October to establish a new Sacramento Pacific Alumni Club. The group plans on hosting an event for all Sacramento Valley alumni on Feb. 3 at the student center at McGeorge School of Law. Dr. Roger Barnett, a UOP faculty member and wine expert, will speak at the wine and cheese reception. Another planning meeting is scheduled for Jan. 10. Persons interested in more information should call Walter Dahl, COP '78, (916) 441-0131 or Margie Woodward, COP '54, (916) 652-6387.

**LOS ANGELES** - Several "young" alumni joined the Los Angeles Pacific Alumni Club at the opening meeting.

The "Under 30 Crowd" reported a successful beach party held at Balsa Chica State Beach. Another fall event was an informal tailgate party prior to the UOP-Long Beach State game in November.

Steve Beck, SBPA '79, is president of the Los Angeles Club and should be contacted by anyone interested in becoming involved at (213) 838-7799. Wendy Kalish, SBPA '83, (213) 434-5290 is vice president for events.

--D.M.



# Distinguished Service Awards Presented To Graduates

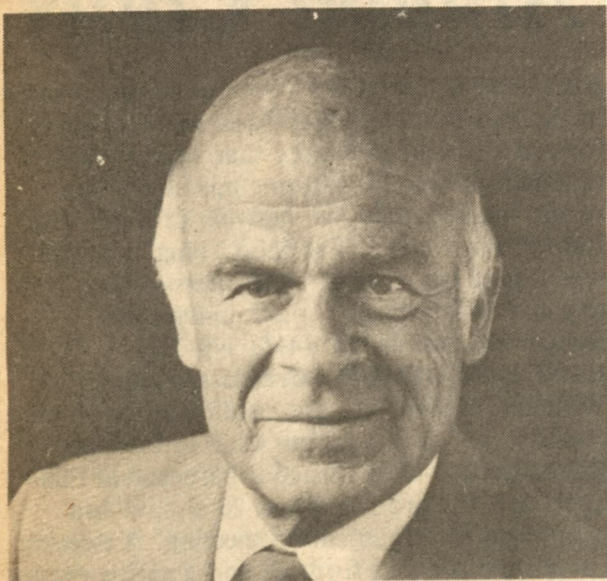

*Allen Breed, former director of the California Youth Authority, was honored for public service.*



*Chauncey Veatch, director of the California Alcohol and Drug Programs, received the first Young Alumnus Award.*



*Ed Koehler was one of two Stagg Award recipients*

**A**LUMNI from four decades and a family that has been affiliated with the University of the Pacific since 1918 were honored by the Pacific Alumni Association in six awards presented during Homecoming this fall.

Included were the Amos Alonzo Stagg Award, the Pacific Family Award, and Distinguished Alumni Awards in the categories of professional achievement, public service and University service. Also, an award was established to honor an Outstanding Young Alumnus who has graduated since 1970.

Two alumni from the 1930s received the Stagg Award at the annual Block P Society dinner which also honored the teams from the late 1950s and early 1960s. Award recipients are Max E. Childress '36, and Edward A. Koehler '39. Both were honored for their humanitarian work and for carrying on the ideals established by Stagg.

Childress received his M.D. degree in 1940. In addition to developing a successful practice in San Francisco, he has done extensive volunteer work in Vietnam and in other Southeast Asia areas. Koehler is a partner in a successful business in Southern California and also has been instrumental in the development of Hope House, a residence for multi-handicapped children.

The Fred Farley family received the Association's Family Award. Dr. Farley joined the UOP faculty in 1918 as professor of ancient languages. He was awarded the Order of Pacific when he retired in 1953. Nine members of three generations of the Farley family have attended UOP.

Tom Flores '59, head coach of the Los Angeles Raiders, received the professional achievement award. He has been involved with four Super Bowl championship football teams and has been head coach of the Raiders for the past six years - twice as Super Bowl champions.

Allen Breed '42 was honored for public service. He served as head of the California Youth Authority from 1967 to 1976 and has continued "to provide advice and counsel on the improvement and modernization of corrections programs" throughout the United States as a private consultant.

Garth Lipsky '52 was honored for his University service, having been president of the Pacific Alumni Association for two terms in 1980-81 and 1981-82. He was cited for his efforts to revitalize the Association during his term of office and during the 10 years he has served on the Board. He has been city manager of Modesto for the past 11 years.

Chauncey L. Veatch '70 received the newly established Young Alumnus Award. This award was established in recognition of the fact that more than 50 percent of the alumni have graduated from UOP since 1970. Veatch has held state level offices in Nevada and California and currently is director of the California Alcohol and Drug Programs.

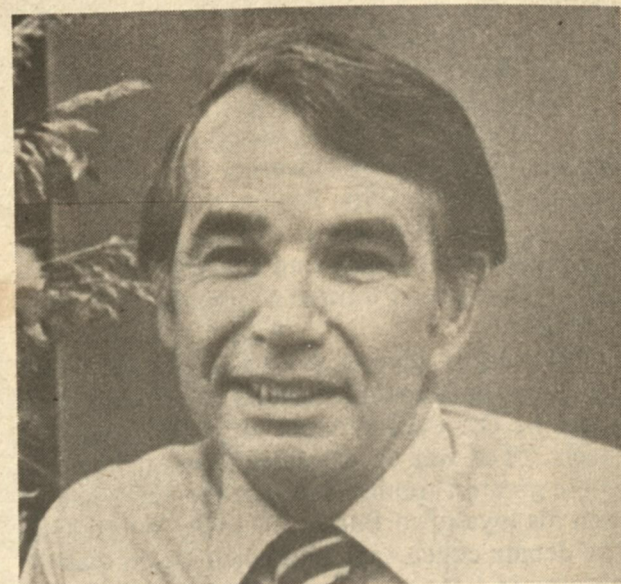

*Modesto City Manager Garth Lipsky was honored for University service.*



*Max Childress, a San Francisco surgeon, was a Stagg Award recipient.*



*Tom Flores, coach of the Los Angeles Raiders, was cited for professional service.*

--D.M.



**1983-84  
ANNUAL PACIFIC FUND  
HONOR ROLL  
OF GIVING**

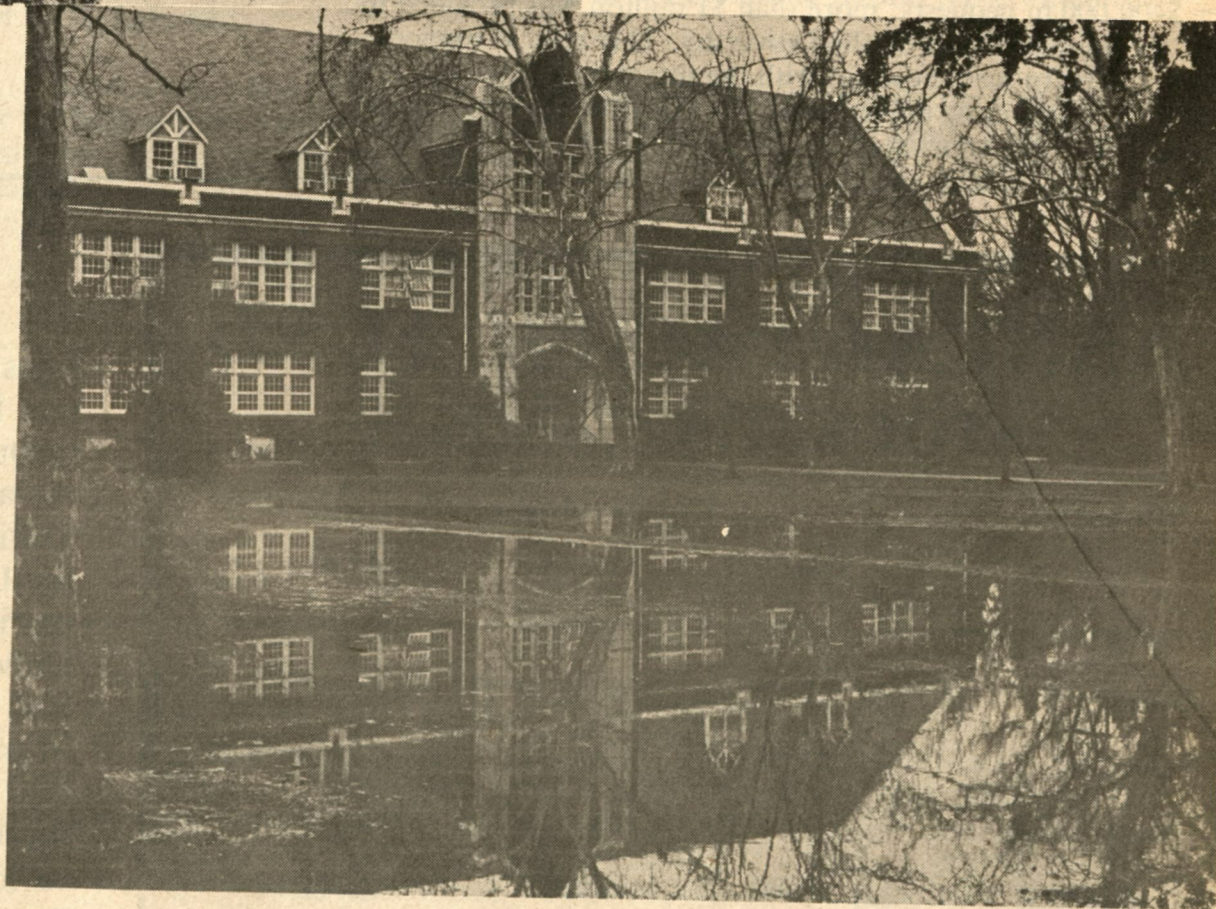
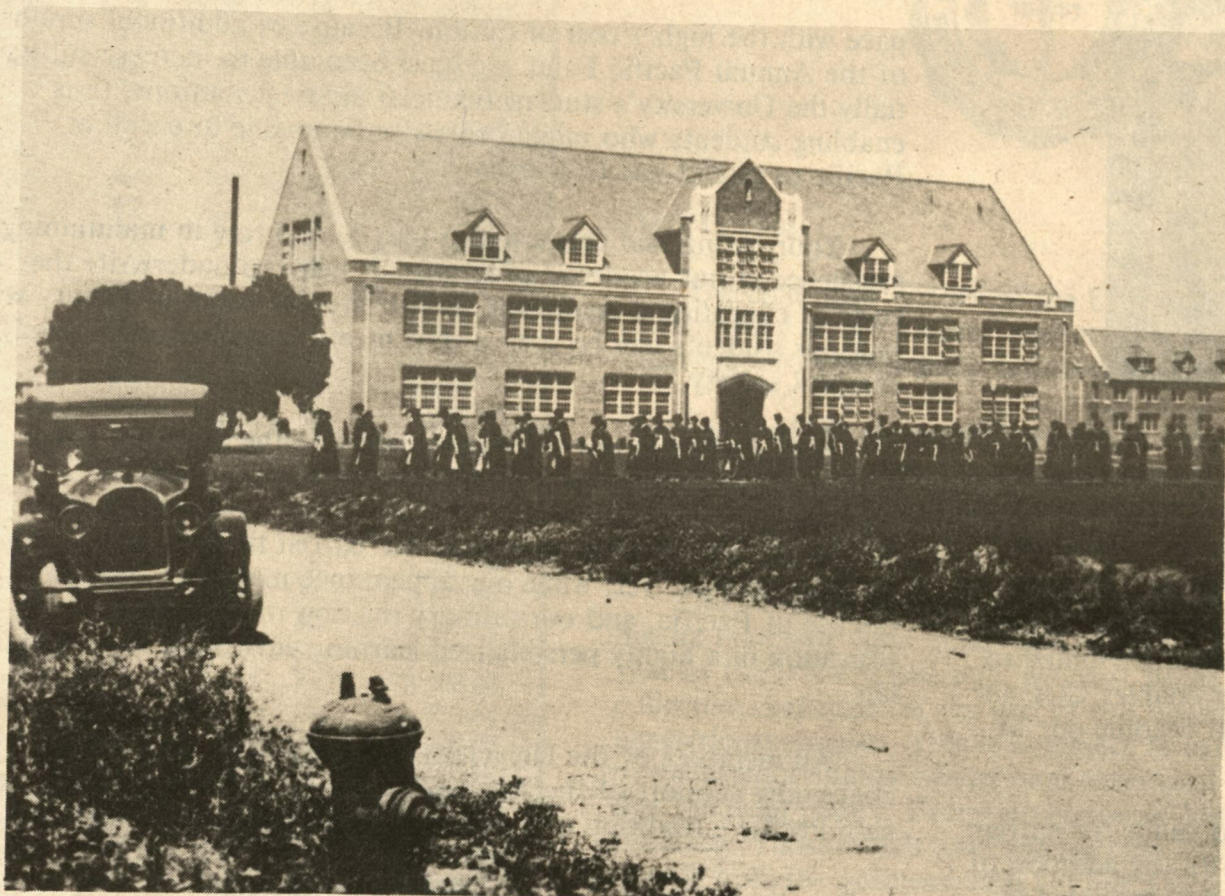

**The University of the Pacific**  
***“Celebrating 60 years in Stockton”***



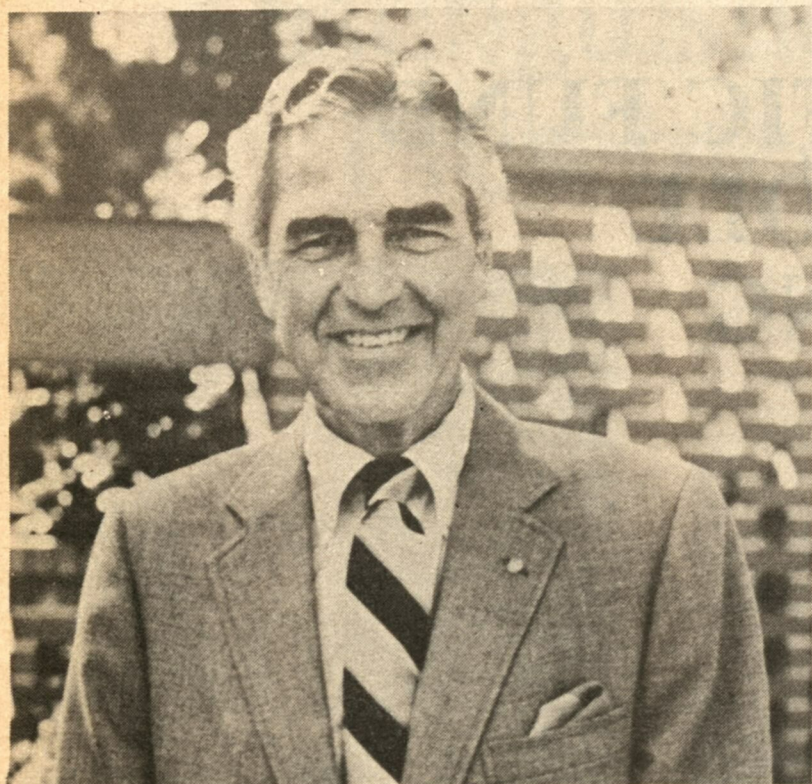

## PRESIDENT'S MESSAGE

pace with the higher cost of tuition. Because of additional support of the Annual Pacific Fund, we have been able to increase substantially the University's student financial aid contributions, thus enabling students who might otherwise be unable to enroll at Pacific to attend our University.

Your caring and concern also play a vital role in maintaining excellence in our academic programs. It helps to underwrite the costs of educational equipment and to provide superior faculty so that our students can be prepared to meet the challenges of today's complex society.

Each decade in our sixty-year history in the Stockton community has brought with it many positive additions and improvements to the University. New buildings and towering trees now stand firm in what were once the barren fields of our humble 1924 beginnings. Yet, while our appearance may have changed, the essence of Pacific, and our primary mission to provide a quality education in a highly personalized learning environment, remain intact.

All members of the University community are grateful for your continuing support of the Annual Pacific Fund because it helps ensure Pacific's tradition of excellence for the generations to come.

Yours very sincerely,

*Stanley E. McCaffrey*  
Stanley E. McCaffrey

As the University of the Pacific celebrates the 60th anniversary of the move to Stockton, I wish especially to thank each alumnus, parent and friend of the University who unselfishly contributed to the Annual Pacific Fund. Your dedicated support enables UOP to maintain its quality and reputation as we strive to become one of the finest mid-sized universities in the West.

In 1983-84, a record \$619,425 in unrestricted funds for current use was received by the Annual Pacific Fund. With the addition of over \$400,000 in bequests, more than \$1 million was provided to assist the annual budget of the University. This annual support allows Pacific to meet head-on with the increasing demands being placed on independent universities. For example, in recent years state and federally sponsored student financial aid has not kept

### ANNUAL PACIFIC FUND STOCKTON CAMPUS

Gift Income	Unrestricted Support		
	1981/82	1982/83	1983/84
Alumni	\$ 94,611	\$227,488	\$179,206
Parents	27,022	18,224	29,608
Friends	87,188	55,400	48,354
Business/Corp.	148,723	215,239	189,509
Foundations	50,705	42,309	156,967
Other	6,575	18,295	15,781
<b>TOTALS</b>	<b>\$414,824</b>	<b>\$576,955</b>	<b>\$619,425</b>

The University of the Pacific, like all colleges and universities, asks its alumni, parents and friends to make an annual contribution through the Annual Pacific Fund to support the annual operating budget of the University. Tuition, which provides the major portion of the University's income, does not now, nor has it ever, provided 100 percent of the University's operating expenses. This Honor Roll is to publicly acknowledge the generosity of our Annual Pacific Fund contributors. We also wish to extend our sincere appreciation to those who actively support the University in a variety of other ways, including the Campaign For A Greater Pacific and through deferred giving programs.



# ALUMNI GIVING 1983-84 CLASS TOTALS

Class Year	Class Size	Donors	Percent Participation	Dollar Amount
1915	3	1	33	50.00
1916	1	0	0	0
1917	7	0	0	0
1918	13	2	15	150.00
1919	14	5	36	250.00
1920	7	1	14	1,000.00
1921	17	5	29	325.00
1922	18	8	44	835.00
1923	29	14	48	802.50
1924	32	11	34	1,410.00
1925	33	16	48	2,805.00
1926	40	18	45	1,780.00
1927	67	24	36	3,727.50
1928	77	31	40	2,337.50
1929	87	25	29	2,160.00
1930	88	31	35	2,970.00
1931	115	37	32	3,617.50
1932	96	33	34	1,980.00
1933	87	24	28	11,446.82
1934	92	52	57	13,467.00
1935	88	28	32	1,750.00
1936	122	29	24	1,420.00
1937	98	30	31	10,974.11
1938	101	27	27	2,697.50
1939	89	26	29	1,092.50
1940	135	47	35	2,107.50
1941	129	54	42	2,447.50
1942	144	55	38	2,922.50
1943	147	40	27	2,226.00
1944	193	29	15	812.50
1945	104	24	23	1,200.00
1946	105	20	19	1,250.00
1947	235	57	24	5,207.50
1948	247	68	28	2,342.50
1949	278	69	25	3,942.50
1950	377	89	24	5,820.00
1951	333	69	21	4,178.50
1952	272	66	24	2,797.50
1953	217	38	18	3,741.64
1954	187	31	17	2440.00
1955	205	35	17	840.00
1956	203	36	18	2,077.50
1957	229	36	16	1,707.50
1958	256	44	17	1,775.00
1959	294	50	17	3,205.00
1960	289	54	19	2,467.50
1961	317	49	15	1,977.50
1962	287	66	23	2,087.50
1963	347	57	16	1,588.50
1964	364	63	17	4,787.50
1965	368	54	15	2,674.50
1966	377	58	15	3,850.00
1967	383	49	13	2,123.18
1968	458	66	14	2,605.00
1969	441	55	12	1,602.50
1970	587	68	12	2,517.50
1971	560	58	10	1,970.00
1972	721	76	11	2,815.00
1973	844	85	10	3,120.00
1974	832	57	7	2,810.00
1975	728	45	6	1,577.50
1976	692	47	7	1,529.50
1977	848	48	6	3,008.00
1978	1,031	53	5	1,395.50
1979	939	66	7	1,890.00
1980	1,013	65	6	1,887.50
1981	1,056	86	8	1,686.00
1982	1,092	80	7	1,697.50
1983	1,135	100	9	2,040.00
1984	801	45	6	620.00

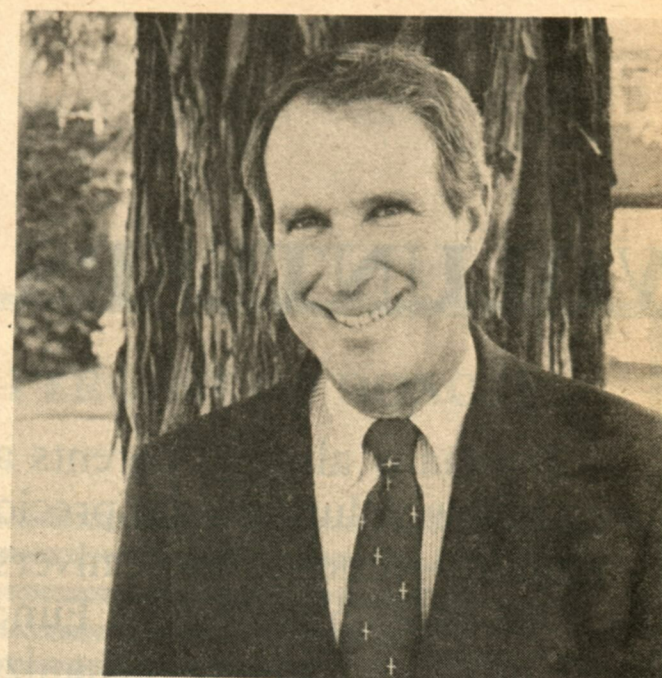

Dear Friends:

The continued vitality of the University of the Pacific depends in a large way on the commitment of our alumni, parents and friends. This Honor Roll is designed to recognize your generosity in making last year's Annual Pacific Fund our most successful ever.

Much of the substantial growth in the Annual Pacific Fund this year has been due to the efforts of volunteers, especially those alumni who have worked so diligently as Class Agents. These contributions in service to the University are invaluable and have provided the leadership for meeting the second year of the Irvine Foundation Alumni Challenge.

Our record over the last two years dramatically proves that the Pacific Family will not let matching fund opportunities go to waste. However, as we enter the third and final year of the Irvine Challenge, we must begin to look toward the future. Ultimately, our collective challenge for the end of this decade is to provide over a million dollars in annual unrestricted support. This is necessary in order to continue the University's solvency and to maintain a quality educational experience for each student. We are not alone in facing this financial reality. Every institution of higher education must contend with the same situation. Those which have the backing and mutual support of alumni, parents and friends hold the quintessential key for a bright and promising future; those without will not be so fortunate.

I am confident that in the years to come we will have to increase the number of pages for the Honor Roll in order to acknowledge everyone's gift. Once again, I salute and thank each of you for generously expressing your commitment to the University of the Pacific.

Sincerely,

*Angus MacLean*

Angus L. MacLean, Jr.  
Regent, National Chairman of the  
Annual Pacific Fund

The Annual Pacific Fund Office has tried to publish a complete and accurate list of names for the 1983-84 Honor Roll.

If we overlooked your name, misspelled it, or listed you improperly, please call or write us. Our telephone number is (209) 946-2500, or write the Annual Pacific Fund, Burns Tower, University of the Pacific, Stockton, California 95211.

We want to make certain that our records are correct. Do bear in mind that the Honor Roll lists only those contributors who gave in support of the current operations of the University's Stockton Campus for the fiscal year September 1, 1983 to August 31, 1984.



# VOLUNTEERS

The many alumni, parents and friends listed below volunteered a precious commodity--time--to the University during the 1983-84 Annual Pacific Fund campaign. The University proudly recognizes and publicly thanks all its volunteers.

*Thank you!*

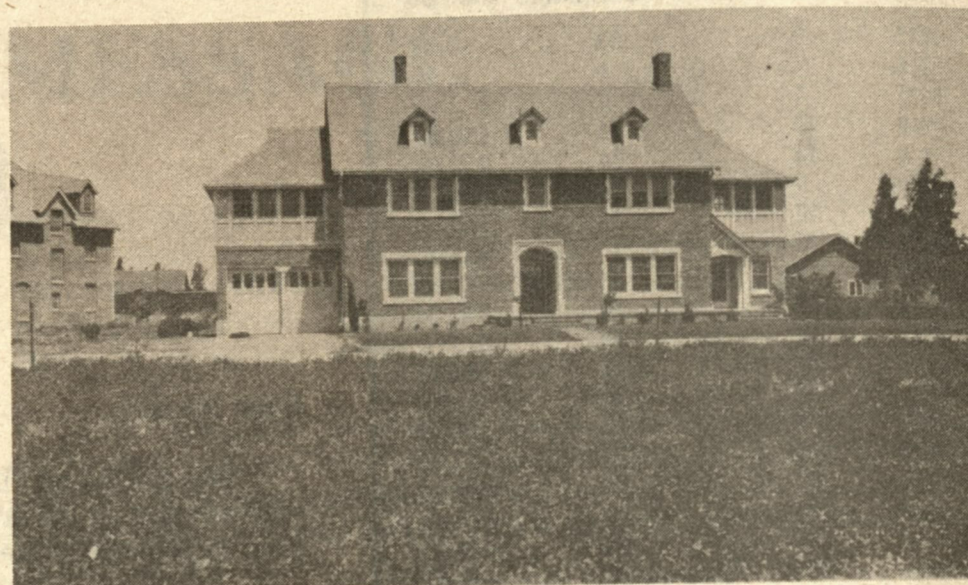

*The President's Home on the Stockton campus in 1925.*

## ANNUAL PACIFIC FUND LEADERSHIP

### National Chairman

Regent Angus L. MacLean, Jr.

### Alumni Development Committee

Doug Pipes, 1965 - Chair  
Bob Combella, 1941  
Cindy Ertman, 1979  
John Fruth, 1966  
Dawn & Mike Mensinger, 1954  
Ken Mork, 1950  
Mark Rogo, 1975

### Parents Fund Chairs

Gary & Susie Roberts

## STUDENT PHONATHON

### Student Alumni Council Leadership

Alan French  
Ruby Karganilla  
Sylvia Rios

### Student Calling Teams

Alpha Chi Omega  
Archania  
Delta Gamma  
Independents  
Omega Phi Alpha  
Senators  
Sigma Alpha Epsilon  
Society of Women Engineers  
Southwest

## CLASS AGENTS

1910-15	Iva Colliver		James R. Norton		1963	Bob Sauers - Chair
1916-19	Mildred Scott		Reba Trask			Richard Henander
1920	Dorothy Ketman	1941	Lew Ford - Chair			Ivar Kent
1922	Robert Breeden		William Biddick			Kendall Parsons
1923	DeMarcus Brown		Sam Chaney			Justin Robinson
1924	Prentiss Ferguson		Charles Durham		1964	Howard Campbell
1925	Dorothy Tozer		Dean Gay			George Hess
1926	Georgia Doan		Albert Irwin			Steve Kyte
1927	Percy Smith	1942	Tom Ferrari - Chair		1965	Clayton Clement - Chair
1928	F. Melvyn Lawson		Willis Boyarsky			Laura Bowman
1929	Cyril Owen		Lois Curley			Shelly Kuney
1930	Marjorie Lawrence		Robert J. Henning		1967	Ronald E. Brackney - Chair
1931	Helen Rowland		Eloise Honett			Charlotte Hegwer
1932	Robert Fenix		Marge Kemp		1968	Jon Brown - Chair
1933	Helen Larson - Chair		Gloria Meltzer			Robert & Peg Davenport
	Gretchen Elford		Ethel Neider			Greg & Kathy Fellers
	Martha Jones	1945	Richard Johnsen, Jr. - Chair			Kathern Gaskins
	James O. Linn		Marilu Dougherty			Elliot H. Stevenson
	Marge Rebholtz		Verle Miller			Peter & Louise Walker
	Lyman Wright		Eugene Weston	1969		Bob Fields
1934	Kathryn Kemp - Chair		Iris Wicks			Steve Brydon
	Lois Brendlin	1946	Lita dalPorta-Darwin - Chair	1971		Nancy Garrett - Chair
	Winifred Brown		Marie Boyle			Gregory Lathrop
	Owsley Hammond		Maryjane Stephens			Kenneth Williams
	Elizabeth Kelly		Earlene Waters	1977		Allan Hardcastle - Chair
	Dorinne & Phil Kempsky	1948	Lois Yee - Chair			Art Beauchamp
	Horace R. Sharrocks		Lou Bronzan			Madeline D'Errico
1935	Roger Jacoby - Chair		Phil Bush			Sim Von Kalinowski
	Francis H. Jackson		Lelace Patrick			Kerry Nash
	Fern B. Rose		Doris Vallon-Wheeler	1981		Ron Pool - Chair
	George I. Truckell	1951	Howard Pearce - Chair			Diane Adams
1936	Jack Parsona - Chair		Robert Lease			Karen Klaparda
1937	Dorothy Trezise - Chair		Fillmore Marks, Jr.			Paula Kornell
1939	Artelle & Erwin Farley - Chair		Russell Seley			Liese Ripley
	Richard Patriquin	1955	Duane Blackwill - Chair	1983		Linda Haverty - Chair
	Lora Smith		Doyne Mraz			Bob Berryman
	Madge Sutton		Quentin Talbot			Kathi Duffel
	Ralph Trembley	1956	Frank & Jan Baldwin - Chair			Mike Hamm
	June White		Jane Barrett			Joe Hartley
1940	Herm Saunders - Chair		Bruce Rosemond			Loel Heupel
	William H. Becker	1957	Maynard Bostwick - Chair			Greg Mitchell
	Walt Fellers		Robin Nelson			Dana Robinson
	Robert Kientz		Rosemary Tchobanoglous			Mike Wall



## THANK YOU FOR MEETING THE ALUMNI CHALLENGE

Concerned with the need by private universities for greater alumni support, the James Irvine Foundation presented Pacific Alumni with the following challenge.

The Foundation will give the University of the Pacific an unrestricted annual grant, based solely upon **increased** alumni giving over the previous year. Graduates prior to 1968 will be matched .50 for every dollar, while alumni who graduated since 1968 will be matched dollar for dollar. Additionally, if Pacific can increase the number of alumni donors by 10 percent we will receive a \$25 bonus for each donor who gives \$10 or more. Therefore... Pacific's alumni giving will determine the size of the grant!

That was two years ago. Since then, thousands of you have taken the challenge and increased your support of Pacific.

Because of **your** collective generosity, the University has already earned nearly \$125,000 for the Stockton campus from the Irvine Foundation. **THANK YOU.**

### TOP 20 CLASSES BY PERCENT OF DONORS

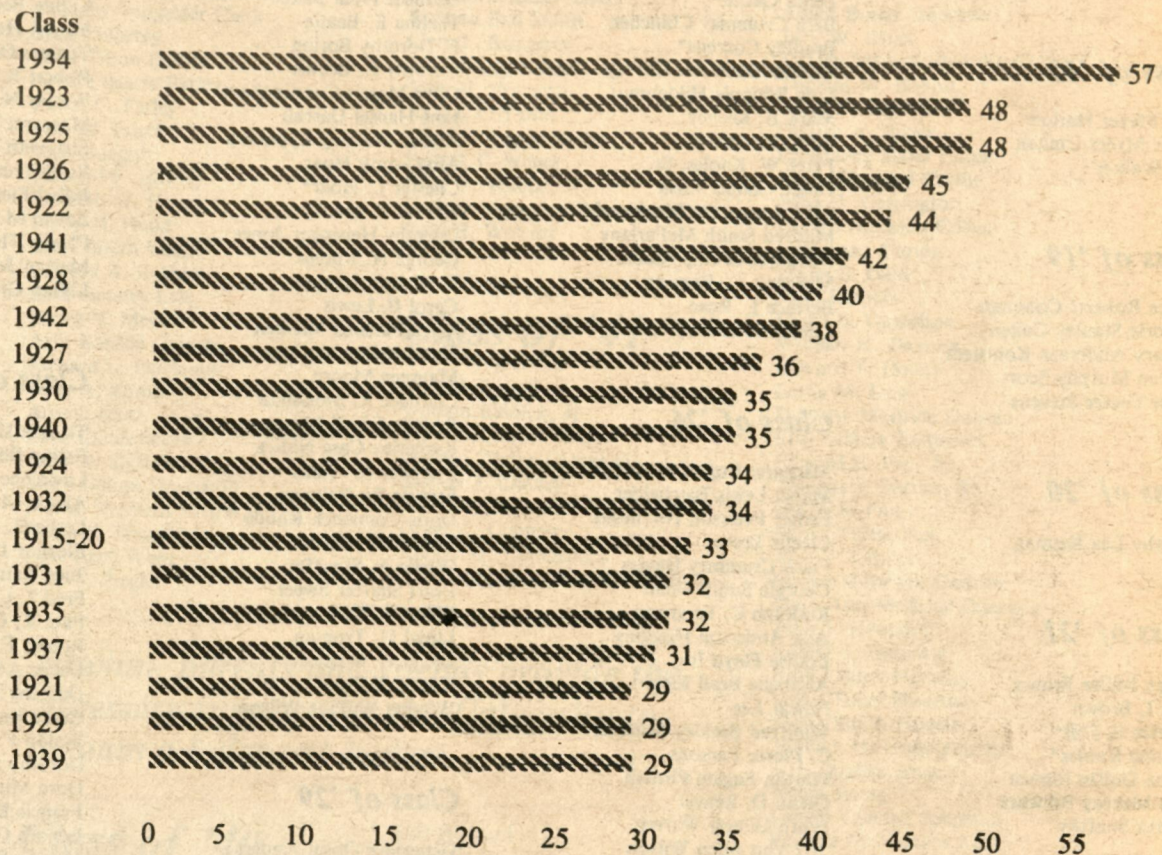

## INCREASE IN ALUMNI GIVING FOR CURRENT SUPPORT OF PACIFIC

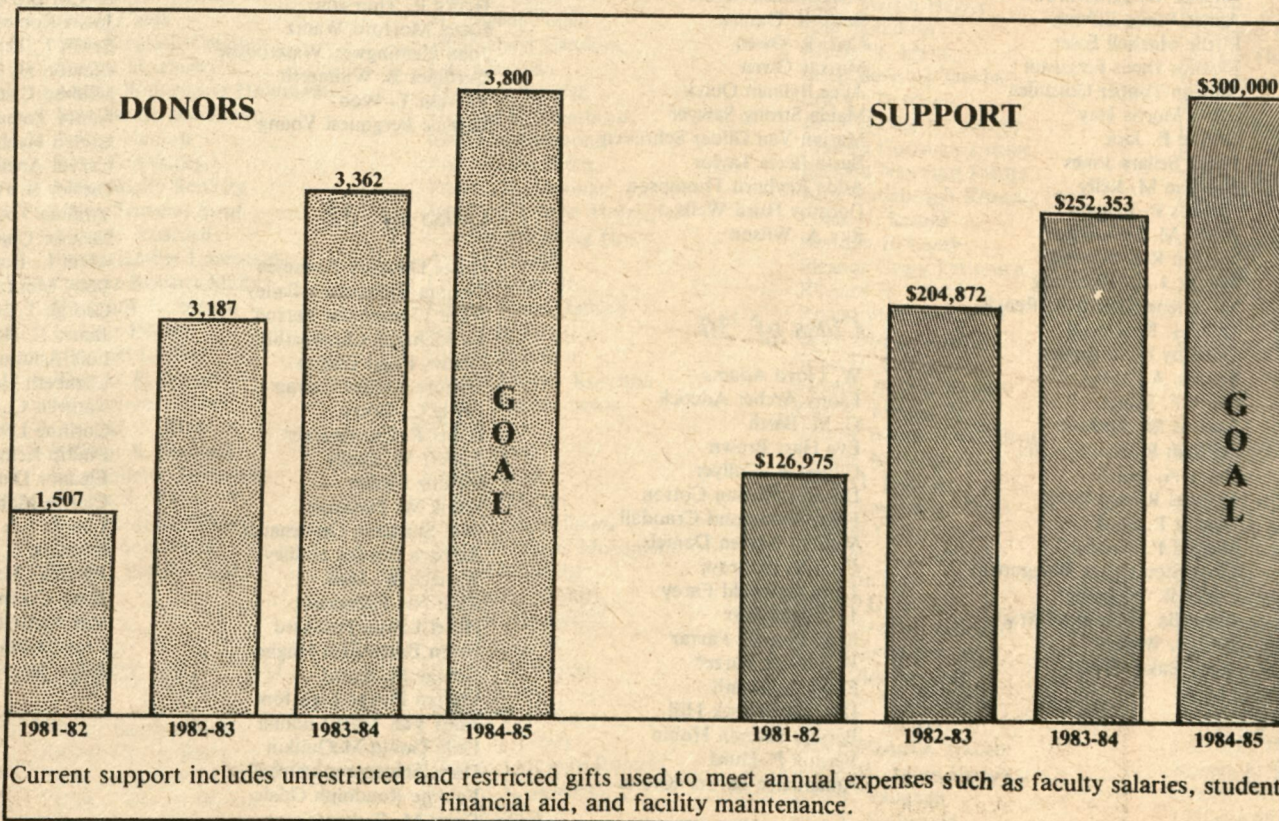



# ALUMNI

## Class of '15

Iva Cooley Colliver

## Class of '18

Ruth Meyer Harlow  
Esther Myers Umhalt  
Paul Walker

## Class of '19

Eunice Roberts Coonradt  
Marjorie Stanley Cullen  
Marjory Anderson Kohlstedt  
Mildred Murphy Scott  
Esther Frazer Stevens

## Class of '20

Dorothy Lea Ketman

## Class of '21

Evelyn Miller Brown  
Veva L. Brown  
Maurice S. Hill\*  
Lorraine Knoles\*  
Helena Dolfin Mowat  
Mary Murray Schwarz  
Alberta Shafsky

## Class of '22

Agnes Patterson Bennett  
John W. Bodley  
Robert L. Breeden\*  
Lyle F. Campbell\*  
Edna Hardaway Couchman  
Philip C. Farman  
Luther Meyer  
Elsie Wright Nauman  
Edith Tallmon Walker

## Class of '23

Evelyn Hart Case  
Merle Clark  
Robert Couchman  
Agnes Ward Ellis  
Ethel Rand Garliepp  
Edyth Robins Peck  
Flora Vest Saxon  
Grace Clasen Sharp  
Alexander C. Stevens, Jr.  
Genevieve Burcham Taylor  
Edna Sherman Walker  
Gertrude N. Waterman  
Alyse Donovan Westbrook  
Ray R. Wilson  
Rebecca Bray Worden

## Class of '24

Robert G. Bernreuter  
R. Melissa Brown Buckner  
Westwood W. Case  
Paul H. Easterbrook  
Prentiss R. Ferguson  
Alice Stalker Fuller  
Don S. Fuller  
J. Richard Houghton\*  
Margaret Coburn Kistler  
Dorothy Knoles McAllister  
William J. Owen  
Emily C. Pawla  
Ruth Fowler Poisal

## Class of '25

George A. Burcham  
Zelda Castle\*  
Beth Crummey Chinchin  
Bradley Cozzens\*  
Aurelia Dennison Harvey  
Lois Whipple Hildebrandt  
Mark E. Keeney  
Edith E. Knoles  
Peter W. Knoles, Sr.  
Grace Conner Lusk  
Alice Lorentzen MacKenzie  
Mildred Smith McFarlane  
Margaret Crump Moore  
Margaret G. Ramsay  
Bernice L. Rose  
Lillian L. Troxell

## Class of '26

Margaret Corcoran Anker  
Mabel Lewis Batchelder  
Esther Peterson Berchtold  
Cleotis Brown  
Faith Crummey Davies  
Georgia Smith Doan  
Rudolph C. Ferguson  
Ada Anderson Huggins  
Louise Floyd Irely  
Altabelle Beall King  
Edwar Lee  
Winifred Beckley Mitchell  
C. Pierce Parsons  
Martha Fugate Pitman  
Glenn D. Reavis  
Edith Gilbert Warren  
Joy Van Allen Wilson  
Albert C. Worden  
Marian Smith Wynes

## Class of '27

Alice Fellers Baun  
Ted F. Baun  
Jean Humphreys Blim  
B. E. "Buzz" Claypool  
Rosa Shambau Claypool  
Dorothy Hoover Corson  
George K. Diffenderfer  
Charles W. Easterbrook  
Agnes White Elfving  
Birdie Mitchell Esser  
Eleanor Davis Ferguson  
Nadean Tupper Gonzales  
Clara Morris Hay  
Orville E. Jack  
Helen Sellars Jones  
Norman M. Kelly  
Charles P. Kenyon  
Helen M. Loveridge  
Marion Rice Neufeld  
Walter J. G. Pickering  
M. Allene Schuchard Reavis  
Otto H. Recknagel  
Dorothy Lyon Rickon  
Fredric A. Roehr  
Mary F. Salber  
Francis M. Sanford  
William R. Sharkey, Jr.  
Percy A. Smith  
Frances Russell Stark  
Marlitt P. Stark  
Harold F. Stevens  
Gene Stoutemyer Waggoner  
Leslie R. Waggoner  
Marcella White Wainwright  
Neil D. Warren  
Auril Baker Wood

## Class of '28

Louisa D. Adams  
Berniece Fiola Baker  
Thelma E. Beatie  
F. Dorothy Boring  
Dorothy L. Brown  
Olive Morris Cunningham  
Lois Hansel Darrah  
Aletha Canning Epperson  
Amy Smith Hoar  
Chester L. Hoar\*  
Harold S. Jacoby  
Dorothy Heisinger Jones  
George H. Knoles  
F. Melvyn Lawson  
Carol B. Lewis  
Myra Parsons Macken  
Hazel Kelley McCuen  
Maureen Moore  
Clarence R. Mossman  
Rozelle Edgell Mossman  
Katherine Case Nidick  
Clarence R. Quick  
Francis W. Reimers  
Doris Comstock Rohde  
Everett W. Stark  
Weslie A. Stouffer  
Pearl Shaffer Sweet  
Elliott J. Taylor  
Lloyd H. Truman  
David H. Wheeler  
Roy E. Wilson  
Winona Willbur Wilson

## Class of '29

Genevieve Opsal Anders  
Lorene Lewis Bergroth  
Paul S. Campbell  
Loma Kellogg Clark  
Marie Uebele Easterbrook  
Arthur R. Farey  
John W. Farrar  
Lucille Yager Finn  
Evan R. Gillum  
Carsten Grupe  
Norman M. Kishi  
Gordon E. Knoles  
Victor C. Ledbetter  
Earl C. McDonald  
Margaret Lacey Migliori  
Celia Adams Myers  
Bunji K. Omura  
Cyril R. Owen  
Murray Owen  
Alice Pylman Quick  
Maida Strong Sawyer  
Marian Van Gilder Schroven  
Burta Beers Taylor  
Adda Reyburn Thompson  
Dorothy Hurd Wells  
Ray A. Wilson

## Class of '30

W. Lloyd Adams  
Fanny Archer Adcock  
G. M. Barth  
Eva Hass Brown  
Gilbert A. Collyer  
Dorothy Kirtlan Cotton  
Fores Hammond Crandall  
Matilda Iversen Daniels  
Cecil R. Disbrow  
Edith Griswold Farey  
J. Eugene Farr  
Ruth Ramsey Farrar  
W. Fowler Furze\*  
Frank A. Heath  
Dorothy Schock Hill  
Bernita Salmon Hobin  
Vernon F. Hurd  
Amandalee Barker Knoles

Marjorie McGlashan Lawrence  
Evelyn Holbrook Logan  
A. Russell McPherson  
David W. Miller  
Lillian Bechtold Palmer  
Naomi Helwick Paschelke  
Thelma Osborne Pugh  
Robert R. Robertson  
Wesley N. Sawyer  
Margaret Sloan Seagrave  
Elizabeth Corson Simms  
Ruby Tremain Smith  
Isabel Fletcher Southgate  
Edwin M. Sweet  
Phyllis Threlfall Wademan  
Marian Jory Warren  
Lillian Gray Wilson

## Class of '31

Thelma Doty Ames  
Esther Berry Bennett  
Lawrence Berger  
Alwyn M. Briones  
Leslie B. Burwell  
Eleanor Derby Chambers  
Juen Bangham Chappuis  
Fred J. Conway  
Paul R. Crandall  
Robert F. Curran  
Lucile Adams Dailey  
Dorothy N. Howell  
Grace Rich Hubler  
Waldo F. Iversen  
Dorothy Jeakle MacLean  
Dora Mitchell McDonald  
Francis E. McQuilkin  
Lenora Coffman Norton  
George P. Odell, Jr.  
Evelyn Blosser Pantages  
Nadine Esrey Phipps  
W. Claude Potter  
LaVerne Wallace Quinn  
Donald F. Rea  
Margaret Rader Reimers  
Katherine Davis Renwick  
Junius Y. Roberts  
Helen Thomas Rowland  
Alice Shaw Russell  
Joseph M. Santos  
Hazel Erhart Springer  
Ann Turner Stark  
Ruth Swengel Sweet  
Henry E. Thurston  
Hazel Morford Wantz  
Joan Hemingway Waterhouse  
Gardiner B. Willmarth  
Theresa T. Woo  
Bernice Bergquest Young

## Class of '32

Grace Doughty Andresen  
Thelma Richardson Bailey  
Irene Vinsonhaler Barron  
Ila Richards Chamberlin  
Gladys Pagel Colton  
Elenore Archer Curran  
Leslie C. Drury  
Isabel F. Eichelberger  
Robert W. Fenix  
Maxine Fiedler  
Frank W. Freeman  
Ileta Shimmin Grabenauer  
Barbara Borden Hadley  
Wallace W. Hall  
Ruth Nix Halverson  
Hazel Livoni Hubbard  
Helen Butterfield Hughes  
George M. Kurtz  
Marian Dodge Lightfoot  
Janis Van Thiel Ludlum  
Leila Goold McQuilkin  
Doris Schwoerer Mitchell  
Pauline Randolph Odale  
Doris M. Richards  
Genevieve Lynn Rodda

L. Eugene Root  
Lovett R. Smith, Jr.  
Henry H. Taft  
Lester C. Tiscornia  
Jeanette Beebe Toedt  
Ruth Weitzel Toles  
Lucile Brubaker Ware  
Eloise Fish Wickersham  
Mary Liscom Wilson  
Marian Adams Woolley

## Class of '33

Mariam Hotle Burdo  
Lily Schild Busick  
W. Earl Camp  
Chrystal Gates Cashero  
Genevieve Carlson Coe  
Gretchen Roy Elford  
John H. Finger  
William J. Fleming  
John J. Fujita  
Irma Studley Guynn  
Elwood D. Howse  
Martha Hansen Jones  
Frieda Burch Kovaleff  
Helen Cottrell Larson  
James O. Linn  
Emily Jacob McCain  
Glenn C. Odale  
Margaret Spooner Small\*  
Fred A. Steiner  
Virl M. Swan  
Hellmuth G. Ulmer  
Koral R. Vaughn  
Murray A. Warren  
Edward W. Westgate  
Carol Carrington Wright  
Lyman A. Wright

## Class of '34

Kathryn Stewart Apger  
Jeanet Manning Barker  
Elizabeth Jongeneel Bird  
Lois Hopfield Brendlin  
Winifred Wilson Brown  
Grace Weeks Burns  
Mary Evans Collyer  
Lydia Von Berthelsdorf Colopy  
E. Eudora Crittenden  
D. Clifford Crummey  
Jessie Robinson Drury  
Erwin L. Ferer  
Clayton H. Gill  
Mildred Chapman Greenough  
Nancy Toms Greenwood  
Evelyn Hachman Gregory  
Caryol Ancill Griffin  
Owsley B. Hammond  
Virginia Young Hanna  
Eleanor Quandt Hanson  
Alvin L. Hart  
Betty Moore Heath  
George T. Hench  
James E. Hugin  
Lois Ashton Howe  
Elizabeth Humphreys Kelly  
Kathryn C. Kemp  
Corinne Lebourveau Kempsey  
Phillip Kempsey  
Eleanor Duncan Krebs  
Clarice Mahler Lanigan  
Lim P. Lee  
Melburn C. Matheny  
Peter K. McCain  
Betty Coffman Milam  
Rae McCollum Minahan  
Frances Marshall Miner  
Edgar W. Parsons



Anna Hellman Peterson  
Evert S. Peterson  
Ruth Kent Rapp  
Rosemary Mercer Rue  
Elinor Harrold Sagehorn  
Milton J. Schiffman  
Horace F. Sharrocks  
Katherine Fiske Shier  
Dorothy Tamblin Spooner  
Richard D. Stokes  
Donna Colvig Straight  
Bernice Gilmore Tiscornia  
Jack M. Toedt  
James W. Uren  
Thomas D. Wilson  
Janet Bar Young

## Class of '35

Doris Bacon Allen  
Hester Busick Billing  
Carl S. Brown  
Amy Penberthy Browning  
Henry I. Brubeck  
Harry L. Chin  
Robert Coe  
Madeline Yancey Cooper  
John W. Farr  
Elinor James Fuller  
Golden Grimsley  
Roy Hamma  
Elizabeth Preston Hanlin  
Roy J. Hemsworth  
Francis H. Jackson  
Roger D. Jacoby  
Fred V. Lefever  
Margaret Evans Lilly  
Claire Ellis Linn  
Mima Williamson Lynch  
Ray O'Connor  
Irving O. Ritter  
Myron J. Roberts  
Beryl Mount Root  
Lucile Keplinger Smith  
C. James Thompson  
Marjorie Nowell Thompson  
George I. Truckell  
Robert L. Wicker  
Rae Null Williard  
Carl G. Winter

## Class of '36

Bernhard W. Anderson  
Joyce Griswold Anderson  
Louis P. Armanino  
Ruth Beasley Broderson  
Elna Peterson Callow  
Max E. Childress  
Audrey Delmege Crowell  
Hathale Ancill Cushnie  
Leon H. Eakes  
Louise Buckner Eakes  
Marie Crummey Foster  
Walter E. Foster  
E. Mae Francis  
Dominic J. George  
Ellen P. George  
G. Kenneth Griffin  
Jean Webster Hagood  
Esther Webster Howse  
Marjorie McCall Kemmerer  
Frances Baker Littleton  
Laurence E. Littleton  
Florence Hoyt Lowe  
Gerald R. Lowe  
Roderick O. Lynch  
Rosalie Carrington Maninat  
Roland E. Meidinger  
Pauline Ramsey Moore  
Marye Kiersch Parker  
Jack R. Parsons  
Earl C. Singleton  
Mildred M. Smith  
Frances Robinson Sturrock  
Alice Peterson Wilson  
Gardner Young

## Class of '37

Mary Bay Baer  
Roger Y. Baer  
Kenneth D. Beatie  
D. Jean Allin Blanchard  
Robert C. Blanchard  
Hazel Cheatham Blankenburg  
John B. Cechini  
Margaret Wennhold Charles  
R. John Charles, Jr.  
Mona Hench Cortez  
William C. Dietrich\*  
Fred C. Dodge  
Kathryn Heise Farr  
Albert B. George  
Harry F. Green  
Margaret Jessup Hanson  
Melvin B. Henson  
Inez Sheldon Holt  
Marvin A. Keislar  
Edna Clark Kelly  
Doratheia Wood Kiff  
George H. Lapin  
William M. Lynch  
Frances Aberle Moore  
Frank L. Nash  
Burton L. Olmsted  
Elizabeth McDougall Petrie  
Irva Rickson Rageth  
George E. Savage  
Jacquelyn Jones Schaefer  
Virginia Brown Schau  
Edward Simonsen  
Gilbert P. Taylor  
Dorothy Reelhorn Walters  
Betty Ashley Weiss  
Frances Embrey Welch  
Marion Dillinger Wentworth  
Sarah Yancey

## Class of '38

Allen B. Alexander  
Robert S. Bartlett  
Helen Arbogast Beatie  
Malcolm A. Blanchard  
George C. Bralye  
Maradean Pease Burson  
Roland D. Campbell  
William M. Carlile, Jr.  
James Cates  
Jane Kingdon Childress  
Forrest H. Darby  
Alinde Waldemeier Dohrmann  
Jane Stuart Donaldson  
J. Roy Hanlon  
Jerry J. Keithley  
Mary Wolfe Keithley  
Helen Torvend Kopf  
Alvin L. Learned  
Janet Garvine Lourentzos  
Patricia Roberts Miller  
Holbrook K. Newell  
E. Dale Parlier  
Marshall L. Peal  
Thomas E. Rippey  
M. Lawrence Short  
Douglas C. Silva  
William K. Sturrock  
Ema Gillette Townsend  
Hubert S. White  
Jean Westrum White  
W. Gordon White  
Frank Clinton Wood

## Class of '39

Norma Bentley Bazett  
Rachel Martin Becker  
Wade E. Beckwith  
Virginia Weston Blewett  
Edith Ijams Bomberger

Betty Stone Bush  
Mary Lomprey Bush  
Marjorie Nichols Cencirulo  
Dorothy Vangelder Clark  
Jack Colberg  
Alice Tilton Eiffert  
Artelle Baxter Farley  
Erwin C. Farley  
Carl M. Frisen  
Jack Guggolz  
Howard F. Hawley  
Kenneth W. Hench  
Philip N. Hood  
Betty Booth Knapp  
Edward A. Koehler  
Zora Goudey Lyle  
Georg N. Meyers  
Arlis Kaneda Omachi  
Richard L. Patriquin  
John A. Roscelli  
Arnold Scott  
Lora Childs Smith  
John A. Spooner  
Mary Galton Stevenson  
Madge Hepburn Sutton  
Ralph F. Trembley  
June Lane White  
John F. Ziegler

Ruth Lombardi Sewell  
Joseph P. Siegfried  
Marguerite Etzel Smart  
Robert Ball Smith  
Clem L. Swagerty  
Reba Sinclair Trask  
John H. Travaille  
Joseph F. Tudor  
Carolyn Rector Walsh  
Robert T. Wentz  
Clair V. Wilbur, Jr.  
E. Jean Morrall Williamson  
Fred H. Wolcott

## Class of '41

Donald C. Ball  
William Biddick, Jr.  
Edna Henriques Bralye  
Marna Phelps Campbell  
Samuel J. Chaney  
Maurice L. Cohen  
Grant C. Colliver  
Robert W. Combella  
Ardis Singleton Crawford

*Alumni, parents and friends provide the necessary support for the University to sustain a balanced budget.*

## Class of '40

Ernest F. Atkinson  
Loismae Ventre Bartels  
William H. Becker  
Richard V. Bentley  
John F. Blinn, Jr.  
Robert C. Bovey  
George E. Briare  
Buford O. Bush  
James P. Catterall  
Mildred Baptista Eaton  
John M. Fanucchi  
Walter E. Fellers  
Lila Dougan Frisen  
Carl W. Fuller  
H. Eugene Fuller  
Aline Durst Garrison  
Carl Gastman  
Trevor J. Griffith  
Howard G. Hansbrow  
Margaret Haymond  
Louis G. Heinrich  
Francis W. Hellman  
Margaret Lefever Holzapfel  
Charlotte Schwing Hoxie  
Arthur S. Irish  
Leo Johnson, Jr.  
Harriet Keintz Judson  
Robert B. Kientz  
Harold Kniveton  
Lovella Hawley Kniveton  
Elinor Shepard Lewis  
Emrys Lloyd  
Jay Loveless  
Paul G. Lutz  
Elton F. Martin  
Hugh R. McWilliams  
Donna Ferguson Monaghan  
William F. Neider  
Cordner B. Nelson  
James R. Norton  
Chris Papas, Jr.  
Lola Madill Parlier  
Gregg Phifer  
Michael G. Polka  
Martin N. Pulich  
Yolanda Cravotto Roscelli  
Herman S. Saunders  
Patricia Seavers  
Duane C. Sewell

Earl H. Dahl  
John M. Dennis  
Charles W. Durham  
Holly Hall Elliott  
Lewis A. Ford, Jr.  
Irving Fritz  
Margaret A. Garibaldi  
Fred A. Garrison  
David J. Gay  
Dean A. Gay  
Walter M. Genuit  
John S. Germain  
Mary Barbara Baer Green  
Veryl Galt Hamilton  
Karl H. Hanson  
Glenn A. Harter  
Mary Martin Harter  
Ann Hodgkins  
Albert M. Irwin  
Doris Bowring Jacobs  
Eric C. Jacobsen  
Joyce Dunkerley Jacoby  
Claribel Coffman Justice  
Barbara Nawman Kientz  
Alice Rudebaugh Kroeck  
Louis G. Kroeck  
Norman E. Lamb  
Eleanor Geery Lettunich  
Richard B. Loomis  
Robert H. Lynch  
Betty Smith McBride  
John H. McGowen  
Beverly Wright Meyers  
Carl R. Moore, Jr.  
Jeanne Woodruff Mullens  
Robert A. Peckler  
Dana G. Pengilly  
Jacqueline Parker Pyne  
William E. Rempfer  
Dorothy Sack Rickard  
Marjorie Sage Ruoff  
Miriam L. Spuller  
Helen Atchley Stamper  
Elaine Brink Stanley  
L. Gordon Stewart  
Nicholas M. Suntzeff  
Floyd E. Swagerty  
Nickie Ficovich Trucco  
Joyce Blackman Vaughan  
Stan J. Vaughan  
Guy P. Wakefield  
Jean Caubu Welch

## Class of '42

Aileen Bolter Andrews  
Jack W. Bates  
Marian Messick Bertolucci  
Thomas M. Bolton, Jr.  
Willis T. Boyarsky  
George A. Boyce  
Constance Slater Callas  
Peggy Howard Carlile  
John O. Carrington  
Lavern Nicholas Cohen  
Lois Long Curley  
Loren S. Dahl  
John Daniels  
Lloyd E. Danielson  
William H. Dawson  
Edward T. Denny  
Leslie M. Dow  
Dorothy McBride Duncan  
Elva Gilbert Eastwood  
Edward E. Fay, Jr.  
Thomas J. Ferrari, Sr.  
Harris S. Fine  
Bernis Tuttle Fox  
Alice J. Gipner  
Margo McIntyre Graham  
Mary Ann McBride Guarisco  
John J. Hancock  
Robert J. Henning  
Ruth Udden Henning  
Keiko Takei Hisatomi  
Eloise Smith Honett  
William G. Hunefeld, Jr.  
Lois Bugbee Irwin  
Nylan Jeung  
Lenore Cottrell Johnston  
Patricia McNamara Kelly  
Margaret Lee Kemp  
Sally Hoage Knoles  
Jane Gray Lamb  
Lillian Buck Lane  
Robert J. Lehman  
Thomas G. Marks  
Phyllis Grimshaw Mercer  
Dusty C. Miller  
Robert T. Monagan  
Barbara Laddon Moore  
Ethel Stark Neider  
Mary Kenyon Nelson  
Elizabeth Taylor Onstot  
Merceita Voorhees Ratto  
Aron J. Rempel  
Richard H. Reynolds  
Geraldine Munson Sarghetti  
Marian Thisby Seiler  
V. Jeanne Drew Shebley  
William J. J. Smith  
L. Jean McBride Stanford  
Effie Calderwood Swagerty  
Melva Boone Swagerty  
Harry L. Tovani  
Wilfred O. Traphagen, Jr.  
Betty Dahlgren Tudor  
Richard G. Ulrey  
Vernon J. Warkentin  
Armgard Heimann Wictorin  
Florence George Workman

## Class of '43

Richard N. Barkle  
Frank B. Bessac  
Alan D. Blim  
Betty Orvis Brashear  
John Camicia  
Billie Sherman Carlin  
Joan Matthias Caslavka  
Marvin Church  
Norman D. Clayton  
Dorothy Braghetta Collier  
Laurence D. Collier  
Robert A. Dewey  
Lucille McIntosh Durham  
Lillian Kahan Fuller  
Elizabeth Morrison Gay  
Betty Behney Genuit  
Florence McKaig Gholz  
Milton J. Grieser



Ardys Sibole Heilman  
William E. Johnson  
Jacqueline Easby Kaye  
Joseph W. Kegler  
C. Fremont Kingery  
Earl L. Klapstein  
Elizabeth Cattori Kruse\*  
Patricia Ellerson Kubler  
Dixie Lee Shaw Lynch  
Mary E. Lynch  
James R. Lyons  
Muerl Walter Norton  
Hazel Utz Nowlin  
Mae Crevelli Offermann  
John B. Podesto  
Velva Saathoff Raleigh  
Marian Ferguson Regli  
Jane Gordon Roberts  
C. Leonard Ruoff  
Alice E. Saecker  
William H. Scott  
Robert J. Stefan  
Marjorie Patmon Sullivan  
Bessie R. Swanson  
Fred Taioli  
Louvan Kolher Taioli  
Boyd Thompson, Jr.  
Dolores Costa Tranel  
Alice Boyer Traphagen  
Virginia Doane Van Buskirk  
Duane P. Vance  
Clinton E. Ward  
James P. Watson  
Clifford C. Wisdom

### Class of '44

Malva Ryland Blosser  
Mildred Jackson Brand  
Margaret Stimmann Branson  
Robert R. Breeden  
Ray Bresnan  
Sibley E. Bush, Jr.  
Aimee Arbios Chick  
Robert S. Christensen  
Claire Wilkens Davis  
Joan De Martini Fay  
Raymond R. Fellersen  
Barbara Thompson Fritz  
Peter D. Gardner, Jr.  
Jane Skinner Hardester  
Jack W. Hartnett, Jr.  
Lorraine Gross Jacobsen  
Patricia Boynton Jacobson  
Arthur C. Le Clerf  
Vera Rodoni Loehr  
Lloyd S. MacDonald  
Arthur J. McCaffray  
Marcella Dobrasin McCaffray  
Toni Chinchiole McWilliams  
Elvera Giorgi Melby  
Charles M. Pond, Jr.\*  
Marcelyn Battilana Ratner  
Mary Nunan Scott  
David P. Sinai  
Alexander M. Sinclair  
Don Spindler  
Robert A. Werum

### Class of '45

Dorothy Thompson Biddick  
Vanadeane Carroll Brooks  
Edgar L. Bryant  
Beverly Newell Christensen  
Lorene Grondona Church  
Marie Peletza Dachman  
Jacqueline Robinson Daniels  
Marilyn Routzahn Dougherty  
Phyllis Magnuson Dunn  
Betty Young Erickson  
Maxine Barks Grieser  
Priscilla Keefer Hansbrow  
Elaine Peterson Hartnett  
Janet Mast Hayes

Richard Johnsen, Jr.  
Lelia Ruggeri Krache  
Charles F. Lester  
George A. Lineer  
Jack M. Lyons  
Bert Maurer  
Carol Cole Maurer  
Verle Goble Miller  
Ione Angwin Monagan  
Lois Butterfield Pinnell  
Robert W. Pohl  
Barbara Pope Polka  
Eleanor Farmer Prichard  
Eleanor Williams Vogel  
Clotilda Harrold Weekes  
Eugene E. Weston  
Ava Colliver Wilson  
Martha Shaw Wisdom

### Class of '46

Stewart C. Browne  
Norman C. Chapman  
Wilbur W. Y. Choy  
Lita Dal Porto-Darwin  
Ferol R. Egan  
Doris Perkins Estrada  
Barbara Merriam Finley  
Wayne Hardin  
Nancy Kaiser Holmes  
Robert A. Ijams  
Phil W. Kaufman  
Margaret Reedy Long  
Francis J. Mackey  
Janice Gosling McKenzie  
Elvin C. Platti  
Mary Yelland Prewett  
Louis Quint  
Helen Arbios Sobczak  
Mary Jamieson Stansfield  
Maxine Allean Tobey  
Virginia Kurtzweil Van Nuy  
Earl J. Washburn  
Earlene Waters

### Class of '47

Robert C. Aregger  
Robert H. Athearn  
Robert F. Atkinson  
Jean Bower Biggart  
Mary Breeden Bronzan  
Frances Colville Burnham  
Glenn C. Calvert, Jr.  
Francis P. Chinchiole  
Thomas W. Clark  
Marian Combs  
Charles A. Cooke  
Jay L. Deck  
William R. Doyle  
George W. Druliner  
William L. Ellison  
David P. Farley  
James A. Faul  
Marjorie Metzger Faul  
Janice Potter Fowler  
George K. Fujita  
Marguerite Hall Genasci  
Albert J. Giannini  
Walter J. Goldman  
Charles M. Guss  
Gladys Stoeven Hanna  
Harry Harvey  
James R. Herbsleb  
Robert L. Hilson  
Marilyn Dinubilo Hobgood  
Ruth Grodeon Hutchinson  
Barbara Roth Imrie  
Eleanor Miles Johnsen  
Vivian Jarvis Kaufman  
Jean Miller Kirsten  
Jerald Kirsten

Bud D. Klein  
Eugene M. Knight, Jr.  
Irwin W. Lauppe  
Howard O. Lenz  
Lorraine Marshall Lineer  
Carolyn Bennetsen Mallett  
Barbara Brooker McGee  
Charles Mokiao  
John Nazro, Jr.  
John M. Page  
Jean Nelson Palmer  
G. Arthur Parrott  
Daisy Toy Poon  
Noel D. Prince  
Robert L. Raven  
Elizabeth Steed Saecker  
Petra Williams Schottman  
Rachel Wright Schuder  
Emil G. Seifert  
Helen Boren Shepherd  
Alma M. Soost  
Edwin N. Spaulding  
Irvine H. Sprague  
Dorothy Thompson Stumbo  
John C. Toomay  
Virginia Sadler Toomay  
Nancy Calhoun Tracy  
Walter E. Urben  
Jack Vogel  
Mary Wantz Warren  
Harvey E. West, Jr.  
E. W. Zumwalt, Jr.

### Class of '48

Theresa A. Aberle  
Annette Torstenson Bailey  
Beverly Billups Baird  
George D. Basye  
Patricia Alexander Baugh  
Dorothy Adams Boyarsky  
Wallace D. Brewer  
Louie T. Bronzan  
Eleanor McGrew Brumm  
Truman L. Carlson  
Barbara Jones Carter  
George A. Carter  
Margaret Shirley Coady  
Miriam McCormack Conover  
Louis F. Coward, Jr.  
Albert A. Dauth  
Ellsworth E. Dorwart  
Curtis A. Ennen  
Frances Hammill Everett  
Rebecca Roberts Fox  
Marilyn Carson Goddard  
Beverly Wells Goggio  
Stanley J. Goldman  
John W. Guilfoyle  
Rita Nie Haaker  
Donald M. Hall  
Edward Hannay  
Claude W. Hass  
Diana Evans Holmes  
Robert B. Holmes  
Claire Lathy Hughson  
Ernest H. Jackson, Jr.  
William F. Johnson  
Norman T. Kestner  
Marjorie French Kimball  
George W. Korber  
Mildred Guterson Kring  
Nita A. Lavaggi  
Madeleine Bernadieu Lynch  
Martha Erdman Lyons  
John K. L. Maynard  
Daren F. McGavren  
William G. McMorran  
John S. Miller  
Edward B. Morrison  
Lydon E. Mothorn, Jr.  
Samuel R. Nelson  
Barton M. Palmer  
Lelace Coleman Patrick  
Bernard Piersa  
Martha Scott Price  
Pauline Crawford Ramsey  
Arlene Ellis Raven

Jean J. Ridley  
Joyce Hughes Ridley  
Shirley M. Robertson  
Henry E. Scrimsher  
Stella Simpson Schrimsher  
Alan J. Sheppard  
William J. Smith  
Marian L. Snyder  
Alex G. Spanos  
Harry M. Straine, Jr.  
Franklyn B. Swartz  
John E. L. Swineford  
Douglas C. Taylor  
Esther M. Thornton  
Robert F. Tobey  
Fred R. Von Der Mehden  
Herbert R. Warne  
Arlene Stoy Weston  
Doris Hartley Vallon-Wheeler  
Angela Pastor Wilson  
Everett E. Wilson  
Lois Kanagawa Yee  
Marie Alley Zumwalt

### Class of '49

Robert H. Bahnsen  
Willard V. Ballenger  
George H. Barrett  
Barbara Farrell Brand  
Milton K. Callas  
Robert L. Campbell  
Cecilia Casey Canut  
F. R. Ted Collins  
Robert L. Cooper  
Marjorie Hubbard Corum  
Ramon E. Coykendall  
Patricia Ihinger Cunningham  
Roy J. Damonte  
Virginia Chrystal Davis  
Dorothea Reiman Deland  
Lawrence A. De Ricco  
Sally Howen Detrick  
Betty Nissen Dobak  
Marion Brimm Fechner  
Warren Fechner  
David L. Ferguson  
Bonny Johnson Fergusson  
Jack J. Fetzer  
Betty A. Fowler  
Emerson L. French  
Maxine Hixson Garrigan  
Gerald L. Haines  
Helen Howard Haines  
Helen Graham Hall  
Ross E. Hanna  
James K. Hanny  
Chris A. Holst, Jr.  
Ray B. Hunter  
Jack R. Hyman  
Elizabeth E. Kauka  
Arthur A. Kent  
Virginia Reese Kent  
Patricia Connally Kestner  
Collie J. Kidwell  
Marjorie Waters Kidwell  
Pearl Lim Kim  
Stanley P. Klevan  
Doris Warren Lease  
J. Richard Limb, Jr.  
Gerry Moffat Lundstrom  
Hubert P. Lytle  
Marvin M. McDow  
Helen Avery Miller  
Roma Porter Orvis  
Sylvia Austin Osman  
Vernon A. Paris  
Jonathan Pearce  
Evelyn Ganey Pearson  
Paul E. Petrie  
Edward H. Pickering  
John G. Poon  
Edwin E. Proulx  
Marjorie Dabritz Proulx  
Eloine Ralph

Dan Y. Rosenberg  
James H. Ross  
John W. Runcie  
David R. Schrader, Sr.  
Jean W. Schwartz  
George Selkirk  
Wilfred B. Setness  
Uriel Rutherford Shields  
Patricia Gregory Simmons  
Patricia White Stowell  
Robert L. Thomas  
Lillian Wallace  
Robert D. Warren  
Wallace W. Washington  
James T. Watters  
Robert L. Whitt  
Marie Sanguinetti Whittington  
Priscilla D'Onofrio Wood

### Class of '50

Kenneth W. Baldrige  
Donald C. Beaver  
James G. Bennett  
Nancy Harby Benson  
Vinal E. Benson  
Melvin Bernasconi  
Ernest M. Bobson  
Theodore W. Boriack  
Wallace E. Boswell  
Allen E. Breed  
Irene Helgeson Breed  
Douglas W. Brodie  
Bert G. Brown  
Donald J. Brown  
J. George Brumm  
Marilyn McGinnis Church  
Doris Cummings Clark  
Beverly Ball Collins  
Hollie W. Crawford  
William L. Cunningham  
Roy P. Damilano  
Nona Bissell Dennis  
D. Leonard Detrick, Jr.  
James A. Fechner  
Jack W. Ferrill  
Paul H. Fowler  
Cecil L. Frasier  
Ellen Koontz Frasier  
Wanda Wymer Galt  
David Gerber  
Donald E. Greer  
Robert A. Guernsey  
Dorothy Eaton Hall  
Atha J. Haywood  
Donald W. Hendricks  
Robert C. Holmes  
Andrew S. Hyde, Jr.  
Fern Reilly Hyman  
Walter N. Jefford, Jr.  
Ralph L. Jensen  
William R. Johnsen  
Verne T. Johnson  
Harry E. Kane  
Mary Ann Ferguson Kirsten  
Roy W. Kirsten  
John R. Lamb  
August C. Leal  
Doralee Wilson Le Baron  
Eddie W. Le Baron, Jr.  
John C. Lilly  
Vivian Teel Luscombe  
Elroy A. Lyon  
Herbert L. Markall  
John K. McCandless  
Robert W. McConnell  
Shirley Awe McConnell  
Donald G. McCormick  
Robert A. Blakely McDow  
George A. Meeks  
Stanley L. Miller  
James Miniaci  
Harlan W. Nelson  
John Obertello, Jr.  
Thomas Olaeta  
C. Bruce Orvis  
James L. Orvis



Marianne S. Orvis  
Wesley H. Osman  
Jean Livingston Phelps  
Moss Little Pickering  
William Pinto  
Robert G. Pippitt  
Richard M. Ramos  
Betty Ritchey Reynolds  
Marhnelle Holstein Risso  
John H. Rohde  
Jim L. Salini  
Robert L. Satterlee  
Mary Pedrotti Schumacher  
Harriet Louise Sheldon  
Gerald V. Smith  
James W. Solomon  
Patricia White Sprague  
William F. Spry  
Verlan H. Stahl  
Jane Coats Steel  
Robert R. Steel  
Wilma Mast Stephens  
Carl R. Stutzman  
Virginia Graham Thompson  
Philip A. Tippet  
John Torchia  
Marvin R. Tripp  
May Ouchida Wakai  
Arthur R. Waldorf  
Marian Wice Waldorf  
John H. Ward  
Donald E. Welliver  
Jane A. Westfall  
Ralph M. Wetmore  
Joseph A. Wilson  
Robert A. Wilson  
Patricia Hamilton Winterberg  
Robert R. Winterberg  
Josephine Koster Wyllie  
Skipper K. Yee  
Robert G. Young

## Class of '51

Theodore Adkins, Jr.  
Grover C. Allred  
Wallace R. Anker  
Clinton W. Arbuckle  
William W. Awbrey  
Betty Ashley Axup  
Joseph S. Axup  
Nadene Proffitt Bean  
Delcia Burns Beil  
Carroll W. E. Bond  
Leonard C. Boone  
Gloria Farthing Castle  
Gloria Chapman  
Naomi Stauff Claypool  
Will S. Cluff, Jr.  
Frances Colliver Coburn  
James H. Coburn  
Isabella King Davidson  
Keith E. Dawson  
Robert M. Eberhardt  
Gladys Papazian Ekizian  
Robert U. Fairchilds  
Robert Franceschini  
Catherine Crawford Franklin  
Ralph Guild  
Robert G. Haaker  
Jeanne Dagg Hancock  
Betty Jo Elliott Harrell  
Franklyn D. Helm, Jr.  
Neil F. Henoeh  
Kenneth V. Hill  
Ivan E. Hitt, Jr.  
Lucky Toy Ing  
Paul L. Isaak  
Shirley Salini Jacobs  
Anne Genine Knieriemen  
Ray F. Kring  
Charles G. Lenderman  
Lloyd A. Lundstrom, Jr.  
John D. Madrid  
Fillmore C. Marks, Jr.  
Carol Hanshaw Mattice  
Robert L. McKibben

Barbara Delphey Moll  
Patricia Paris Mowery  
Sterling Nicolaysen  
Howard W. Pearce  
Edmond C. Powell  
Jean Moore Ramos  
Delbert W. Reynolds  
Dorothy Wright Rose  
John P. Rose  
Barbara Baker Ross  
Robin E. Rush, Jr.  
Stanley E. Sandelius  
Carol Kent Savage  
George W. Schlink  
Roger S. Schneider  
Enid Arata Scovil  
Russell C. Seley  
Joanne Warren Setness  
Brit O. Smith  
Isabel Durst Story  
Millard R. Stroh  
Donald R. Stull  
Donald M. Thorne  
Lee R. Tucker  
Harry M. Uhlenberg  
Dorothy Brenton Van Camp  
Kenneth Wahrenbrock  
Betty Geddes Waters  
Dean E. Wendt  
Mary Paddock Whaley  
Alice Eiselen Wheatley  
Ira M. Wheatley  
Raymond White  
Patricia Ely Whitney  
Robert G. Whitney

*Sixty-five percent of UOP's students receive financial assistance. Your contributions help support the portion of Financial Aid directly sponsored by the University.*

## Class of '52

Martin L. Anderson  
Gladys Benerd  
Patrick D. Campbell  
John B. Coito  
Joseph A. Comporato  
Elaine G. Condos  
Nancy L. Denton  
Frank R. Deparsia  
Ruth Wakeman Diekman  
Suzanne Farris Dings  
Robert E. Durham  
John J. Filipelli  
Lura Sanders Francis  
Elaine Callaway Frankian  
M. Sue Kenney Fry  
Manuel V. Gaxiola  
Jack C. Giles  
Frank Gillette  
Sidney E. Hall  
Helen Graham Hanavan  
Joan Vonberg Hannay  
James G. Heather  
William F. Hecomovich  
Mary Bowman Helm  
Ruth Fox Henderson  
William J. Hicks  
Mary Eberhardt Holt  
Donald A. Jacobus  
Hazel Corliss James  
Virginia Baker Johnson  
Elizabeth Jensen Jones  
Samuel T. Kamilos  
John F. Kane, Jr.  
John C. Kern  
Wayne F. Lavelle  
Garth Lipsky  
Donald Love  
Lenore Lachance Lundholm

Barbara Andress McCarty  
Marilyn Noakes McRae  
Thomas V. Mitchell  
Barbara Campbell Nelson  
Jane Wheeler Netland  
Ernestine Ferrari Null  
L. Douglas Null, Jr.  
Raymond M. Oshima  
Edward F. Perry  
Joanne Bernard Post  
Walter S. Rathhaus  
Jeanne Stark Redig  
Joan Little Remington  
Patrick J. Ribeiro  
Dorothy Dunn Sandelius  
William C. Sanford  
Douglas H. Scovil  
O. Craig Seavey  
Georgia Thatcher Seeliger  
Carlo Simoni  
Vivienne Peterson Sisk  
Doenda Hammond Smith  
Donald J. Smith  
Douglas F. Smith  
Virginia Null Sturm  
Carolyn Stevens Sweet  
Van T. Sweet  
Jane Moore Thomas  
Gayle Allinger Thompson  
Mildred Kirwin Wakai  
Helen Miller West  
Richard H. West  
Beverly Walters White  
Thomas D. Wogaman  
Alvin R. Wohl

## Class of '53

John F. Bahnsen  
Frank A. Baldwin  
Walter A. Baun  
William L. Brennan  
Helen Wolber Brinkmann  
Donald F. Bruno  
Lois Howard Chestnutt  
Edna Ward Clay  
Rosslyn Sloss Durham  
William R. Dutart  
Charlotte Rodman Filipelli  
Anthony E. Geremia  
Martha Kostal Gustafson  
Robert M. Hudson  
Alfred T. Ishida  
Gilbert F. Jones  
Irene Sie Jue  
Ione Cunningham Kern  
Janice Comstock Lassagne  
Catherine Laue  
Edwin D. Macon  
Donna Alberti Nickerson  
George S. Nunn  
John H. Orton  
Edward A. Raleigh  
Allen L. Russ  
Barbara Baglini Sardella  
Barbara Cunningham Sharkey  
William R. Sharkey III  
Gerard V. Smith  
Patricia Greene Staugaard  
Joan Arbios Steed  
Wayman W. Steed, Jr.  
Robert I. Steres  
Kenneth R. Swift  
Donald P. Tafjen  
Jane Palmer Taggart  
Leona Wise  
Margo Stenange Wise

## Class of '54

Alvin J. Adams  
Gwen Shepard Adkins  
Alfred C. Alstrand, Jr.  
Beverly Adams Bailey  
Max H. Bailey, Jr.  
Richard S. Batten  
William H. Belk  
Haworth A. Clover, Sr.  
Cyril R. Collett  
Donald Cunningham  
Wilma M. Evans  
Sidney M. Fellows  
Paul E. Flegel  
Jack Francis  
Joan M. Franco  
Cecil H. Harp  
Stanley James, Jr.  
Melvin M. Kieschnick  
William F. Lawton  
Margie Plumley Lipsky  
Ursula Herrick Meese  
Dawn Schmid Mensinger  
Robert A. Moore  
Fernando Moreno  
Sheldon L. Nicolaysen  
Betty Jo Peterson  
Eugene S. Sosnick  
Robert F. Spiekerman  
Virginia Vereschagin Talbot  
Carolee Cutting Thompson  
Ted Tiss  
Keith K. Wong  
Earl M. Woodward  
Marguerite Lageson Woodward  
Nancy Kaljian Wride

## Class of '55

Donna Betz  
Ctesylla Smith Blackwill  
Duane E. Blackwill  
George W. Boyko  
Barbara Moore Brookman  
De Lane Gant Burkett  
Norman B. Callaway  
E. Todd Clark  
Sylvia Ishkanian Connelly  
Mary MacRitchie Conner  
Lillian Wilson Cunningham  
Janet Baun Delavan  
Arden Farey  
Carmelita Castro Fleck  
Jeanette Olson Gottesman  
Eloise A. Haldeman  
Richard Haley  
Charles Germain Hammond  
Nancy Stowe Hammond  
Lloyd W. Homer  
Barbara Dow Kamilos  
Fred V. Kellogg  
Raymond J. Mansfield, Jr.  
Philip M. Miyamoto  
Doyne Mraz  
Harriet Abbott Nelson  
Patricia Boyer Nix  
Coralita Carlson Rathhaus  
Carol Agajan Rustigian  
Donald L. Sager  
Paul H. Slaterry  
Elaine Goodale Smith  
Jerry L. Smith  
Claire Kelly Sprague  
Doris F. Standerfer  
Marcia Keil Stone  
Cornelius M. Sullivan, Jr.  
Nancy Abbott Swift  
Quentin J. Talbot  
Ruth S. Gardner Warren  
H. Lloyd Wechsler  
Marjorie Wendt

## Class of '56

Robert E. Badger  
Frank R. Baldwin  
Janice Richards Baldwin  
Jane L. Barrett  
H. Diane Linn Bequette  
Edward C. "Ben" Cahill  
Cesare Ciatti  
Dorothy Fischer Ciatti  
Gene E. Cronin  
D. Burt Delavan  
William A. "Dub" Doshier  
Gwendolyn Comfort Farey  
James L. Fleming  
Helen P. Foster  
Robert J. Giardina  
Muriel Van Gilder Gregory  
Muriel Maddock Hartwig  
Darlene Olsen Hecomovich  
Jane Spencer Hitt  
Charles E. Hoffman, Jr.  
Pauline Kyte Homer  
George E. Miley  
Mary Krebs Moffatt  
Florence Wilkinson Moore  
Verna Brolly Morris  
Mel Nickerson  
J. Ronald Pecchenino  
Regina Feltz Pecchenino  
Violet Tesch Quimby  
Bruce W. Rosemond  
Francis H. Saunders  
Bruce W. Shore  
Tom H. Sprague  
Ronald L. Stark  
Jane Oskey Stewart  
Walter P. Stewart III  
Lyn W. Swanson  
Kenneth D. Swearingen  
Virginia Rexroth Tafjen  
Joan Wintermantel Tennis  
Doreen Styles Thornhill  
Warren Wise

## Class of '57

John W. Adamson  
Betty Passadori Barber  
Howard B. Barber  
Marrino Berbano  
Maynard A. Bostwick  
Christie Roberts Buzanski  
Jacqueline Karnes Carr  
Wayne C. Castle  
Clyde R. Conner  
Mary Middleton Cunningham  
Jane H. Curry  
Virginia F. Curtis  
Priscilla Keays Doshier  
Marianne Tuttle Dryden  
Helen Link Duncan  
Edna M. Dyke  
Earl M. Fox  
Thea Froehlich  
Catherine MacKenzie Hardymon  
Robert E. Harris  
Barbara Bain Hughes  
George R. Hughes  
Neven C. Hulsey  
Karen Anderson Hyde  
Mary Celsi Indelicato  
Mary Arca Inosanto  
Wing Jew  
Joyce Albright Liggett  
Corinne Cooper Mraz  
P. Robin Jackson Nelson  
Vance C. Nelson  
Stanley Pedder  
R. Ross Rogers  
Nancy Hane Spiekerman  
Peter L. Stang  
Lucille Hennigh Stipe  
Joyce Blatnic Sullivan  
Rosemary Ash Tchobanoglous  
George C. Tennis  
Geraldine McCarl Vereschagin  
Laura Black Weeks  
Inge Hoekendijk Wilde  
Paul D. Williams



# CIRCLE OF FRIENDS

The UOP Circle of Friends was established this past year to recognize our alumni, parents and friends who form the bellwether support for the Annual Pacific Fund.

This donor recognition group is a new and vital step toward our goal of sustaining Pacific's fiscal soundness while maintaining academic excellence through quality teaching and a diversity of programs.

At each level--Patron, Gold, Silver and Bronze--the Circle of Friends provides the nucleus of the Annual Pacific Fund. Further, this group serves as a source of inspiration as well as a resource to the leadership of the University.

We appreciate your enthusiastic response to the Circle of Friends program in this charter year.

## PATRONS (\$1000 plus)

Mr. Robert H. Athearn  
Mrs. Warren H. Atherton  
Mr. Robert F. Atkinson  
Mr. & Mrs. Ted F. Baun  
Mr. & Mrs. Kenneth D. Beatie  
Dr. & Mrs. Stephen D. Bechtel, Sr.  
Mr. Andrew S. Berwick, Jr.  
Mr. Maynard A. Bostwick  
Mr. & Mrs. Dahl C. Burnham  
Mr. & Mrs. Lee Burnham  
Mrs. Robert E. Burns  
Mr. & Mrs. John Caroline, Jr.  
Mr. & Mrs. Scott Chestnutt, Jr.  
Mrs. Janet Rupley Church  
Mrs. William H. Courson  
Mrs. Paul Davies, Sr.  
Mr. & Mrs. Paul L. Davies, Jr.  
Mr. & Mrs. Narval F. Davis  
Mr. James M. Dodge  
Mr. & Mrs. C. Robert Elford  
Mr. & Mrs. James W. Farlow  
Mrs. Jean Dose Fullerton  
Mr. David Gerber  
Mr. & Mrs. Ralph Guild  
Mr. Robert D. Haas

Mr. & Mrs. C. Vernon Hansen  
Mr. & Mrs. Cecil H. Harp  
Mr. & Mrs. Frank A. Heath  
Mr. & Mrs. Claude H. Hogan, Jr.  
Mrs. Dorrit H. Hurt  
Mr. & Mrs. Clifton O. Johnson  
Mrs. Margaret Haas Jones  
Mr. & Mrs. Clarence Jones  
Mr. & Mrs. Ali Juffali  
Mr. & Mrs. Joe Kaeslin  
Mr. Thomas P. Kennett  
Mrs. Dorothy Lea Ketman  
Miss Edith E. Knoles  
Mr. & Mrs. Richard G. Landis  
Mr. & Mrs. Willard Larson  
Mrs. Marjorie McGlashan Lawrence  
Mrs. Alberta W. Lewallen  
Ms. Yvonne C. S. Lindblom  
Dr. Cyril Magnin  
Mr. & Mrs. Stanley L. Miller  
Mr. & Mrs. Ernest Moeller  
Mrs. Marion Rice Neufeld  
Dr. & Mrs. J. Mitchell Perry  
Mr. & Mrs. Melville Price  
Mrs. A. E. Pruner

Mrs. LaVerne Wallace Quinn  
Mrs. Winifred Olson Raney  
Dr. Mason M. Roberts  
Mrs. Walter Rosenberg  
Mr. Francis H. Saunders  
Mr. & Mrs. David R. Schrader  
Mrs. Maryanna G. Shaw  
Mr. & Mrs. Donald J. Smith  
Mr. & Mrs. George Stokes  
Mr. & Mrs. William A. Sweigart  
Mr. & Mrs. L. M. Thompson  
Dr. & Mrs. Lester C. Tiscornia  
General & Mrs. John C. Toomay  
Mrs. Maxine Van den Akker  
Mr. & Mrs. Edward W. Westgate  
Mr. & Mrs. Keith E. Wilde  
Mr. & Mrs. Kenneth E. Williams  
Mr. & Mrs. Mark B. Williams  
Miss Leona Wise  
Mr. William M. Witter  
Carlos C. Wood  
Mr. Gordon R. Zuckerman

## GOLD (\$500 - \$999)

Dr. & Mrs. William E. Allen  
Mrs. Claudia J. Alt  
Mrs. Josephine C. Blair  
Mr. & Mrs. David L. Blanchfield  
Mr. & Mrs. George C. Bralye  
Dr. Gwenneth L. Browne  
Mrs. Ann J. Carlson  
Mr. Lawrence Chaffin, Jr.  
Mrs. Ilene Ogle Cook  
Mr. & Mrs. Robert Couchman  
Mr. Earl H. Dahl  
Judge Loren S. Dahl  
Mr. Walter E. Fellers  
Mrs. Marie Crummey Foster  
Mr. Stuart J. Green  
Mr. & Mrs. James C. Hanson  
Mr. & Mrs. Wayne A. Hawkins  
Dr. & Mrs. G. Dwight Hayden  
Mr. Nevin C. Hulsey  
Dr. & Mrs. Harold S. Jacoby  
Mr. Ralph L. Jensen  
Ms. Kathryn C. Kemp  
Mr. & Mrs. Ward Krebs  
Mrs. Clarice Mahler Lanigan  
Mr. & Mrs. Leif Lunde  
Mrs. Susan Wigh Michaud  
Mr. George S. Nunn  
Mr. & Mrs. Leonard L. O'Bryon, Jr.  
Mr. George P. Odell, Jr.  
Mr. & Mrs. Theodore B. Olson  
Rev William J. Owen  
Mr. Walter J. G. Pickering  
Mr. & Mrs. Andrew Price, Jr.  
Dr. & Mrs. L. Eugene Root  
Mr. & Mrs. Robert L. Sauers  
Dr. & Mrs. Fred Sunahara

## SILVER (\$250 - \$499)

Miss Louisa D. Adams  
Mr. & Mrs. James Altman  
Mr. Wallace R. Anker  
Mr. & Mrs. Max H. Bailey, Jr.  
Mr. & Mrs. Frank R. Baldwin  
Mr. Gordon K. Beatie  
Mr. & Mrs. John C. Bitcon  
Ms. Catherine L. Borges  
Mrs. Lois Hopfield Brendlin  
Mr. & Mrs. Jonathan A. Brown  
Mrs. Beth Crummey Chinchin  
Mr. Mark W. Church, Jr.  
Mr. & Mrs. Marvin Church  
Mrs. Julie Parsons Cole  
Mr. & Mrs. Joseph A. Conron  
Mrs. Martha Ditmeyer  
Mr. & Mrs. Charles Dodge  
Mr. & Mrs. Rosser Edwards, Sr.  
Mrs. Winona S. Ellwein  
Mr. Thomas J. Ferrari, Sr.  
Mr. Lewis A. Ford, Jr.  
Mr. & Mrs. John L. Fruth

Mr. & Mrs. Alan Galt  
Mr. Anthony E. Geremia  
Mrs. Ileta Shimmin Grabenauer  
Miss Golden Grimsley  
Dr. & Mrs. Donald Grubbs  
Mr. Charles Jay Hammer  
Mr. Owsley B. Hammond  
Mr. & Mrs. Barry D. Harper  
Mr. & Mrs. John J. Hartmann  
Mrs. Janet Mast Hayes  
Mr. & Mrs. Milton Holstine  
Mr. & Mrs. Edward R. Hutchinson  
Mr. Roger D. Jacoby  
Mrs. Helen Sellars Jones  
Mr. Harry E. Kane  
Mr. Joseph W. Kegler  
Mr. & Mrs. Jerry J. Keithley  
Mr. & Mrs. Raoul D. Kennedy  
Mr. & Mrs. Roy W. Kirsten  
Mr. & Mrs. George H. Knoles  
Mr. & Mrs. Theodore Kotzin  
Mr. & Mrs. Theodore P. Lake, Jr.

Mr. & Mrs. William R. Leonard  
Mr. Charles F. Lester  
Mr. & Mrs. Angelo Logoteta  
Mr. Nelson Loke  
Dr. Albert F. Louie  
Dr. & Mrs. Robert E. Lovell  
Mr. & Mrs. Lloyd A. Lundstrom, Jr.  
Mr. Angus L. MacLean, Jr.  
Mrs. Terry Mack Magnin  
Mr. & Mrs. Fritz Mast  
Mrs. Dorothy K. McAllister  
Mr. & Mrs. Edgar A. McGee  
Mrs. Elizabeth Kimble McMahon  
Mr. & Mrs. R. Michael Mensinger  
Mr. Dusty C. Miller  
Mr. David J. Morinaka  
Dr. Mary K. Nebgen  
Mr. Howard W. Pearce  
Cdr. & Mrs. Gary K. Roberts  
Mr. Harold H. Robinson, III  
Ms. Karen MacDonald Rosenthal  
Mr. James L. Salini

Mr. Herman S. Saunders  
Mr. & Mrs. Wesley N. Sawyer  
Mrs. Mary Murray Schwarz  
Mr. & Mrs. William R. Sharkey, III  
Mr. & Mrs. Spencer C. Sheldon  
Dr. Edward Simonsen  
Mr. Lee Sing  
Mr. & Mrs. Lovett R. Smith, Jr.  
Mr. & Mrs. Everett W. Stark  
Mr. Francis W. Steckmest  
Dr. Janet Beckwith Stewart  
Dr. & Mrs. Elliott J. Taylor  
Mr. Henry E. Thurston  
Miss Koral R. Vaughn  
Mr. Earl J. Washburn  
Mr. & Mrs. James T. Watters  
Mr. David H. Wheeler  
Mr. & Mrs. Robert B. Whittington  
Rev & Mrs. Roy E. Wilson  
Miss Hilda H. Yao  
Mr. Eugene Y. Yin  
Mr. William Zolg



## BRONZE (\$100 - \$249)

Mr. & Mrs. Riad Salim Abi-Ali  
Mr. & Mrs. Philip Adams  
Mr. Theodore Adkins, Jr.  
Mr. Stephen B. Aizenberg  
Miss Susan E. Albrecht  
Mr. Graham L. Allen  
Mrs. Henry G. Alltucker  
Mr. & Mrs. Thomas Almberg  
Mr. & Mrs. James D. Altman  
Rev. & Mrs. Bernhard W. Anderson  
Mrs. Lauren Gessay Anderson  
Mrs. Margaret Corcoran Anker  
Mr. & Mrs. Robert M. Ansara  
Mrs. Kathryn Stewart Apger  
Mr. & Mrs. Seiyu D. Arakawa  
Mr. Robert C. Aregger  
Mr. & Mrs. Jay Armstrong  
Mr. & Mrs. John Asmus  
Mr. & Mrs. Robert H. Avon  
Ms. Alison J. Bailey  
Mr. & Mrs. George P. Baker, Jr.  
Ms. Rebecca J. Baker  
Mr. & Mrs. Frank R. Baldwin  
Mr. David R. Balsey  
Mr. Alan J. Barnett  
Dr. Thomas E. Barnett  
Mr. Albert P. Barsocchini  
Mr. Charles W. Bates  
Drs. Richard & Pari Bauman  
Mr. Walter A. Baun  
Miss Karen M. Beecher  
Mr. & Mrs. James C. Belda, III  
Mr. David R. Bennett  
Mrs. Esther Berry Bennett  
Mr. & Mrs. Robert G. Bennitt  
Mr. & Mrs. Vinal E. Benson  
Mrs. Esther Peterson Berchtold  
Mr. Lawrence Berger  
Mr. Melvin Bernasconi  
Mr. & Mrs. Watson C. Bertrand  
Mr. & Mrs. Wade F. Beucler  
Judge & Mrs. William Biddick, Jr.  
Mrs. Elizabeth Jongeneel Bird  
Mr. & Mrs. Robert S. Black  
Ms. Susan Skeels Boelsems  
Ms. Catherine L. Borges  
Mr. William & Dr. Lynnette Borgman  
Dr. & Mrs. Freeman Born  
Mr. & Mrs. D. Kirkwood Bowman  
Mr. Ronald E. Brackney  
Mrs. Barbara Farrell Brand  
Mrs. Stephanie Lopes Bray  
Dr. Kara Pratt Brewer  
Mr. George E. Briare  
Mrs. Helen Wolber Brinkmann  
Mr. Alwyn M. Briones  
Mr. & Mrs. Louie T. Bronzan  
Mr. & Mrs. Richard W. Brown  
Mrs. Winifred Wilson Brown  
Mrs. R. Melissa Brown Buckner  
Dr. John A. Buffo  
Dr. & Mrs. Patrick G. Burch  
Mr. Joseph H. Calderon  
Mr. Paul S. Campbell  
Mr. & Mrs. William M. Carlile, Jr.  
Mrs. Billie Sherman Carlin  
Mr. Truman L. Carlson  
Mr. & Mrs. William Chamberlin  
Mrs. Judith McMillin Chambers  
Dr. Norman C. Chapman  
Dr. Carol J. Chin  
Mr. Harry L. Chin  
Mr. & Mrs. John H. Chipman  
Bishop Wilbur W. Y. Choy  
Mr. & Mrs. David Clack  
Mrs. Johanna Cleveland  
Mr. Jack Colberg  
Mrs. Mary Jo Condit  
Mr. Fred J. Conway  
Mr. & Mrs. Glenn Cornwell  
Mrs. Dorothy Hoover Corson  
Mr. & Mrs. Charles Q. Cox  
Mr. & Mrs. Paul R. Crandall  
Mr. Ross F. Crawford

Dr. D. Clifford Crummey  
Rev. & Mrs. Donald Cunningham  
Mr. Walter R. Dahl  
Ms. Catherine J. D'Angelo  
Dr. Lilia Starr Smith Daniel  
Mr. Forrest H. Darby  
Mr. & Mrs. Robert E. Davenport  
Mrs. Virginia Chrystal Davis  
Mr. & Mrs. Willard G. Degroot  
Mr. Lawrence A. De Ricco  
Mr. George K. Diffenderfer  
Mr. & Mrs. David P. Dillwood  
Mrs. Georgia Smith Doan  
Mr. Fred C. Dodge  
Mr. Ellsworth E. Dorwart  
Mr. & Mrs. Curtis G. Drever  
Mr. Barney Dreyfuss, II  
Mrs. Marianne Tuttle Dryden  
Mr. & Mrs. Charles W. Durham  
Mrs. Susan Batchelder Eager  
Mr. & Mrs. Leon H. Eakes  
Ms. Joan L. Eckerman  
Mr. Ronald M. Edelson  
Mrs. Isabel F. Eichelberger  
Mr. & Mrs. Carl L. Eidhuber  
Mrs. Aletha Canning Epperson  
Mr. Jim A. Escobedo  
Mr. Billy E. Farley  
Dr. Timothy R. Felthouse  
Mr. David L. Ferguson  
Mr. & Mrs. Richard E. Filarsky  
Dr. & Mrs. John J. Filipelli  
Dr. Robert G. Filpi  
Mr. Harris S. Fine  
Ms. Betty A. Fowler  
Mr. & Mrs. Paul H. Fowler  
Mrs. M. Sue Fry  
Mr. & Mrs. H. Eugene Fuller  
Mr. W. Fowler Furze  
Mr. John C. Galante  
Ms. Mary E. Gambatese  
Mrs. Denver R. Gant  
Dr. Douglas W. Gant  
Mr. Lett M. Garvey  
Mr. & Mrs. David J. Gay  
Mr. & Mrs. Richard E. Gentry  
Mrs. Florence McKaig Gholz  
Mr. Jack C. Giles  
Mr. & Mrs. Larry J. Ginesi  
Mr. & Mrs. Sammie Ginn  
Ms. Alice J. Gipner  
Dr. Richard G. Goble  
Mr. Frank Gong  
Mrs. Jeanette Olson Gottesman  
Mr. & Mrs. G. Kenneth Griffin  
Mr. & Mrs. Don M. Griffith  
Mr. Gary R. Grinstead  
Ms. Susan Griswold  
Mr. & Mrs. Robert L. Grohs  
Mrs. Mary Ann McBride Guarisco  
Mr. Robert A. Guernsey  
Mr. Jack Guggolz  
Mrs. Irma Studley Guynn  
Mr. & Mrs. Robert G. Haaker  
Mr. W. Michael Hamm  
Mrs. Eleanor Quandt Hanson  
Mrs. Ruth M. Harlow  
Mr. Alvin L. Hart  
Mrs. Aurelia Dennison Harvey  
Ms. Linda Haverty  
Miss Linda J. Hayashi  
Mr. Louis G. Heinrich  
Mr. & Mrs. David P. Helbert  
Mr. Donald G. Held  
Mr. Francis W. Hellman  
Dr. George H. Hess  
Mr. Lloyd G. Hill  
Mr. & Mrs. Mitsuo Hironaka  
Dr. Walter E. Hoadley  
Mrs. Amy Smith Hoar  
Mrs. Inez Sheldon Holt  
Mrs. Eloise Smith Honett  
Mr. Thomas E. Honey  
Mr. & Mrs. Elwood D. Howse  
Mrs. Grace Rich Hubler  
Mr. & Mrs. William Hughson  
Mr. & Mrs. Sai F. Hui  
Mr. William G. Hunefeld, Jr.  
Mrs. Mary Wolterstorff Hunter

Mrs. Barbara Roth Imrie  
Mrs. Mary Celsi Indelicato  
Mr. Waldo F. Iversen  
Mr. George L. Jacklich  
Mr. John Jacobson  
Mr. Dean Jew  
Mr. & Mrs. William Jewell  
Mr. & Mrs. Richard Johnsen, Jr.  
Miss Janet M. Jordan  
Mrs. Irene Sie Jue  
Mrs. Elizabeth Wakelee Kanago  
Mr. Christopher B. Kane  
Mrs. Louise Cahn Karr  
Mrs. Gloria Shimada Kawabori  
Mrs. Jacqueline Easby Kaye  
Mr. Mark E. Keeney  
Mr. & Mrs. Phillip Kempsey  
Mr. & Mrs. Nathaniel W. Kendall  
Mr. Bruce B. Kennedy  
Mr. & Mrs. Robert B. Kientz  
Mrs. Dorathea Wood Kiff  
Mr. & Mrs. Robert E. King  
Mr. C. Fremont Kingery  
Mr. & Mrs. Jerald Kirsten  
Dr. Earl L. Klapstein  
Mrs. Letha Smith Knighton  
Mr. & Mrs. Gordon E. Knoles  
Mr. & Mrs. Duncan Knudsen  
Mr. John Kouri  
Mr. & Mrs. Louis G. Kroeck  
Mrs. Elizabeth Cattori Kruse  
Mrs. Amy Dewa Kunihsa  
Mr. Harry A. Kwock  
Mr. & Mrs. Steven H. Kyte  
Mr. James W. Lantz  
Mrs. Helen Cottrell Larson  
Mrs. Janice Comstock Lassagne  
Mr. & Mrs. Walton M. Lawrence  
Dr. Ronald E. Leach  
Mrs. Doris Warren Lease  
Mr. & Mrs. Eddie W. Le Baron, Jr.  
Dr. Ernest E. Lehr  
Dr. Louis Leiter  
Mr. & Mrs. John B. Leonard, Jr.  
Dr. & Mrs. Gordon Leong  
Mr. Andrew N. Liew  
Mr. & Mrs. Hugh A. Linstrom  
Mr. & Mrs. Garth Lipsky  
Ms. Michelle M. Lorilla  
Dr. & Mrs. Heath W. Lowry  
Mrs. Zora Goudey Lyle  
Mr. & Mrs. William M. Lynch  
Mr. & Mrs. Robert C. MacKichan  
Mr. & Mrs. James D. Mair  
Mr. Fillmore C. Marks, Jr.  
Mr. & Mrs. Michael D. Marks  
Mr. Thomas G. Marks  
Mr. John K. L. Maynard  
Mr. & Mrs. Henry K. Mayo  
Mr. & Mrs. Douglas R. McAdam  
Mr. & Mrs. Lloyd D. McBeth  
Mrs. Betty Smith McBride  
Ms. Jeannette L. McCabe  
Mr. & Mrs. Arthur J. McCaffray  
Mr. John K. McCandless  
Mr. & Mrs. Robert W. McConnell  
Miss Julia M. McCreary  
Mrs. Hazel Kelley McCuen  
Mr. Daren F. McGavren  
Mr. Charles T. McGinley, III  
Mr. John H. McGowen  
Dr. & Mrs. Raymond L. McIlvenna  
Ms. Vera L. McKee  
Mr. John W. McRoskey  
Mr. & Mrs. E. L. Medford, Jr.  
Mr. George A. Meeks  
Dr. Mary Sullivan Miller  
Mr. & Mrs. Roger J. Mohr  
Mrs. Barbara Delphey Moll  
Mr. & Mrs. Robert T. Monagan  
Mr. & Mrs. Clarence R. Mossman  
Dr. Fuad M. Nahhas  
Mrs. Elsie Wright Nauman  
Mr. John Nazro, Jr.  
Mr. Gary F. Nelson  
Mr. John R. Nelson, III  
Mr. Samuel R. Nelson  
Ms. Valerie J. Newton  
Mr. & Mrs. Oscar E. Nichols

Mr. Sheldon L. Nicolaysen  
Mr. Sterling Nicolaysen  
Mr. & Mrs. Kelly J. Nimtz  
Mrs. Lenora Coffman Norton  
Mrs. Marianne Annand Novarina  
Mrs. Sandra Brueggmann O'Brien  
Mr. Terrence W. O'Brien  
Mr. & Mrs. Tjong Hiong Oei  
Miss Jane S. Okada  
Mr. & Mrs. Steven Oliver  
Mr. Burton L. Olmsted  
Mr. & Mrs. Richard A. Olshen  
Mrs. Rose C. Olson  
Mr. & Mrs. C. Bruce Orvis  
Mr. & Mrs. Isamu Oshima  
Mr. Cyril R. Owen  
Mr. Murray Owen  
Dr. Rosemarie Parker  
Mr. C. Peirce Parsons  
Dr. Edgar W. Parsons  
Mr. Jack R. Parsons  
Mr. Richard L. Patriquin  
Mr. & Mrs. Stanley J. Patula  
Dr. Jonathan Pearce  
Mrs. Mary Morrison Peters  
Mr. & Mrs. Evert S. Peterson  
Dr. Ernest F. Pieper  
Mr. L. Douglas Pipes  
Mr. Robert G. Pippitt  
Mr. John B. Podesto  
Mrs. Rosemary E. Poor  
Mr. Edmond C. Powell  
Mrs. Linda Hammarberg Prinn  
Mrs. Jean Van Dyke Prock  
Mr. Bruce B. Proctor  
Dr. & Mrs. Bruce Prouse  
Mrs. Jacqueline Parker Pyne  
Dr. Stanley L. Quock  
Mr. & Mrs. Richard M. Ramos  
Mr. Patrick J. Ribeiro  
Mr. Robert M. Riechel  
Mr. & Mrs. David C. Reilly  
Mr. & Mrs. L. Phillip Reiss  
Mr. Robert R. Robertson  
Ms. Dana E. Robinson  
Mr. Thomas K. Rohan  
Cpt Craig Rohrbough USAF  
Mr. Bruce W. Rosemond  
Mr. & Mrs. Russell T. Rudy  
Mr. John W. Runcie  
Mr. Scott E. Rurik  
Mr. John A. Rutgers  
Miss Alice E. Saecker  
Dr. Yukio Sakamoto  
Mr. & Mrs. Ray Sanders  
Ms. Shirley K. Sasaki  
Mr. Milton J. Schiffman  
Dr. Robert J. Schlechter  
Mr. & Mrs. David R. Schrader  
Mr. Robert C. Schroeder  
Mrs. Marian Van Gilder Schroyen  
Mr. & Mrs. Richard W. Schuur  
Dr. Elliott I. Schwartz  
Mr. Arnold Scott  
Mr. Duane P. Scott  
Mrs. Mildred Murphy Scott  
Mr. Elmer Seemann  
Mr. Russell C. Seley  
Dr. & Mrs. Duane C. Sewell  
Mr. William R. Sharkey, Jr.  
Ms. Harriet Louise Sheldon  
Mr. & Mrs. Donald R. Shelton  
Mr. Alan J. Sheppard  
Mr. Robert K. Shibuya  
Mrs. Katherine Fiske Shier  
Mrs. Eleanor Euwer Shimeall  
Mr. Brian M. Shinmoto  
Mr. Douglas S. Shiraki  
Mr. & Mrs. Daniel A. Silva  
Mr. Ralph L. Simon  
Mr. & Mrs. Hans Smidth  
Dr. Brit O. Smith  
Mr. Harold W. Smith  
Mr. Lawrence T. Smith  
Mrs. Lucile Keplinger Smith  
Mr. Percy A. Smith  
Miss Karen Smits  
Ms. Carol Ann Solverson  
Mrs. Melinda Maxey Sorenson

Mr Eugene S. Sosnick  
Mr. & Mrs. Robert F. Spiekerman  
Mr. & Mrs. John A. Spooner  
Mr. James E. Stark  
Mrs. Diane D. Stauffer  
Mr. Louis L. Stein, Jr.  
Mr. Philip H. Stephens, III  
Mr. Robert I. Steres  
Mr. & Mrs. David P. Stern  
Mr. Alexander C. Stevens, Jr.  
Mr. Harold F. Stevens  
Mr. Richard D. Stokes  
Mrs. Isabel Durst Story  
Mr. & Mrs. Jim Streng  
Mr. & Mrs. Philip C. Strick  
Mrs. Dorothy Thompson Stumbo  
Mr. & Mrs. William K. Sturrock  
Mr. Ahmed A. Sulaiman  
Mr. & Mrs. Cornelius M. Sullivan, Jr.  
Mrs. Madge Hepburn Sutton  
Dr. Bessie R. Swanson  
Rev. & Mrs. Edwin M. Sweet  
Miss Leslie J. Takagi  
Dr. & Mrs. Larry S. Templin  
Mr. Thomas B. Tesluk  
Maj. Donald M. Thorne  
Mr. Ted Tiss  
Mr. Brian K. Tottori  
Mrs. Ema Gillette Townsend  
Dr. Louis A. Traverso  
Mr. Lee R. Tucker  
Dr. Marshall C. Turner  
Mr. James W. Uren  
Ms. Carolyn J. Vail  
Mrs. Virginia Sprout Van Druten  
Mr. Chauncey L. Veatch III  
Mrs. Bonnie G. Vistica  
Mr. Craig J. Vittitoe  
Mrs. Phyllis Threlfall Wademan  
Mrs. Edna Sherman Walker  
Mr. & Mrs. Michael H. Wall  
Mr. & Mrs. Ben Wallace, Jr.  
Mr. & Mrs. John E. Walter  
Mr. Herbert R. Warne  
Mr. & Mrs. Albert L. Warren  
Dr. Warren A. Wass  
Miss Earlene Waters  
Ms. Caroline R. Weber  
Mr. & Mrs. John E. Weeks  
Mr. Harvey E. West, Jr.  
Mr. & Mrs. Richard H. West  
Mr. & Mrs. Eugene E. Weston  
Mr. Ralph M. Wetmore  
Dr. Robert L. Whitt  
Mr. John C. Wigg  
Mr. & Mrs. Milton Wilson, Jr.  
Mr. & Mrs. Ray R. Wilson  
Mr. Robert P. Wilson  
Mr. Gerald L. Winn  
Mr. & Mrs. Clifford C. Wisdom  
Mr. & Mrs. Warren Wise  
Mr. Walter S. Wolterstorff  
Dr. Theresa T. Woo  
Mr. Frank Clinton Wood  
Mr. & Mrs. Gary Wride  
Mr. & Mrs. Lyman A. Wright  
Mr. & Mrs. Yoshimasu T. Yamashita  
Mr. & Mrs. Skipper K. Yee  
Mr. Hiram L. Young  
Ms. Lynn M. Zauner  
Mrs. Sandra Wurster Zehnder  
Mrs. Dona L. Hanaie Zen



## Class of '58

Artie Mae White Albright  
Esther Collis Amick  
Robert H. Ansara  
Rae Littlejohn Ascarrunz  
Jacqueline Taccagna Ballatore  
Sharon Black Barden  
Mary Acoba Barbano  
Jack D. Bybee  
Judith McMillin Chambers  
Joan Decarli Cortopassi  
Helen Patterson Crowe  
Jean Tolboe Cummings  
W. Kurt Cummings  
Roger A. Davey  
Glen W. Davidson  
Patrick R. Flentge  
Dean Mae Ferreira Giacommini  
Constance Doyle Gilmore  
Anna Miller Green  
Thomas J. Green  
Christopher A. Greene  
M. David Hench, Jr.  
Stephen R. Henry  
Norman W. Johnston  
Robert L. Krein  
Roger P. Kreischer  
Edwin T. Kurata  
John P. Marden, Jr.  
Donald R. Martin  
Robert E. Maxwell  
Robert B. McDonald  
Charles T. McGinley III  
Fuad M. Nahhas  
Rita Breene Pedder  
Neil B. Porterfield  
William N. Ronaldson  
Nancy Brandt Roos  
Vickie Hunter Sanders  
Patricia Sanford Spicer  
John E. Sylvester  
Dorothy Stocking Taylor  
George Tchobanoglous  
George H. Thompson  
Virginia Sprout Van Druten  
Alex A. Vereschagin, Jr.  
Gloria Sangalang Villarta  
Keith E. Wilde  
Patricia Pagel Williams  
Vera Lum Young

## Class of '59

Carole Haddan Ahner  
Carolyn H. Berry  
Carol Hampton Bitcon  
Frank M. Bodin  
Joseph H. Calderon  
J. Douglas Campbell  
Ann Jones Carlson  
Margaret Allen Clack  
Jon B. Colton  
Ilene Ogle Cook  
John L. Deuble, Jr.  
Sara Mae Peterson Eckstein  
Jeanne Hadley Edick  
W. Edwin Farley  
Allen G. Farnum  
Nancy Robinson-Farnum  
Vida Maddocks Farrar  
Tom R. Flores  
Bruce W. Gledhill  
Judith Lemos Hale  
William G. Hale  
Margaret Boevers Hanson  
William Hathorn, Sr.  
David P. Helbert  
Lincoln E. Isaac  
Robert E. Jennings  
James W. Lantz  
Merle E. Logan  
William O. Logsdon  
Albert F. Louie  
Francis J. Marchand  
Osman Mazlumian

Priscilla Doll McGregor  
William J. McGregor  
Robert M. Mensinger  
Florene Beroldo Mesa  
Dewey H. Mixon  
Marjorie Sward Mrasek  
Carol Chappell Murray  
Margaret Cake Neu  
Masako Murayama Ohnuki  
Maynard W. Overboe  
Vera Osborne Patten  
Roland R. Rutter  
Robert J. Sartwell  
Robert C. Schneider  
Albert H. Simi, Jr.  
Ruth A. Simonson  
Lee Sing  
Shirley Ross Stevenson  
Sylvia Murray Uram  
Nancy Newton Verrier  
Russell P. Vincent  
Henry Edward Bruce Watson  
John E. Weeks  
Sherman H. White  
Donald M. Wickert  
Betty Ketting Woodrum  
Sandra Wurster Zehnder

## Class of '60

Catherine Wilson Alltucker  
Lynne Waterman Ansara  
E. Carol Blackham Banks  
Fred R. Barnes  
John C. Bitcon  
Virginia Tucker Colla  
Lucile Pescarmona Conkey  
James G. Dean  
Ginger Ivers Debow  
Jane Bassett Differding  
Billy E. Farley  
Melvin E. Finos  
Barbara Fridell Flores  
Mary Duncan Greenwood  
James C. Hanson  
Wayne A. Hawkins  
Stella Barker Hearn  
Donna Campbell Helbert  
A. Alan Hill  
Jeanette Smith Hill  
Gail Terwillinger Jonas  
Allan A. Kawada  
Kiyoshi Kawasaki  
Bruce B. Kennedy  
George M. King, Jr.  
Chris K. Kjeldsen  
Louise Brink Lauffenburger  
Ronald O. Loveridge  
James D. Lynn  
Melvin W. Miller  
Loretta Steele Mora  
Daryl W. Mrasek  
Judith May Newton  
Katherin Warwick Overboe  
Harlin D. Payton  
Mary Morrison Peters  
Rosemary Eggen Poor  
Joyce Francis Rasmussen  
W. Nelson Rasmussen  
Earlene Peirano Raspo  
H. Jean Watkins Ross  
Yukio Sakamoto  
Apolinar N. Sangalang  
Duane P. Scott  
Donald Y. Shirachi  
Richard C. Smith  
Marvin L. Sohns  
Howard J. Stark  
Tanya Desatoff Stupin  
Josephine Tomba Tirapelle  
Carol L. Tomlinson  
Carolyn Delia Torchia  
David G. Towell  
Fred J. Vallier, Jr.  
Bert L. Watson, Jr.  
Gerald E. Weaver  
Richard K. Williams, II  
David J. Wilson  
Odessa Green Youngberg

## Class of '61

Bertha Bowman Barton  
Janet Deangeles Beekman  
Robert George Bennitt  
Vera Neuharth Bittner  
Mervyn R. Blas  
James P. Brumbaugh  
Barbara Butterbaugh Bybee  
Gale Fisher Carswell  
Ralston L. Courtney  
Robert M. Dill  
Robert C. Eckart  
Harold Fick, Jr.  
Robert G. Filpi  
Carl J. Fink  
Gayle E. Fisher  
Barbara Kilgore Fitzsimmons  
Margaret Oldham Flentge  
Dennis F. Ghiggeri  
Donald B. Goldstein  
Marc M. Goto  
Sarah Nelson Green  
Anna C. Hansen  
Sharon Young Hawkins  
Arlene Cox Hunt  
Albert L. Hurd  
Robin Drury Jarvis  
Dean Jew  
Catherine Reilly Karam  
Cisco Nassima Kihara  
Edwina Parsons Koonce  
George E. Koonce  
Joan Hopkin Lake  
Theodore P. Lake, Jr.  
James E. Lauffenburger  
Marsha White Loveridge  
Noel E. Manoukian  
Helen Marguerite Hill McColly  
Delmar M. McComb, Jr.  
Harold F. Miller, Jr.  
Lawrence T. Minahen  
Vernon S. Nelson  
Ronald E. Novacek  
Peter D. Prentiss  
Gail W. Prickett  
Susan Hoelsken Prickett  
Jeannette Raines Quick  
Harold H. Robinson III  
Drucilla Underwood Ryan  
Mary Monese Sartwell  
Frederick D. Selin  
Elsa Wegehaupt Sharp  
J. Connor Sutton  
Clyde R. Vaughn, Jr.  
Donald A. Villeneuve  
Warren J. Woodworth  
Kiyoe Abe Yoshizuka

## Class of '62

Martha Easterbrook Aikman  
Gail Clark Altman  
James D. Altman  
Norman Lee Anthony  
Mary Coolidge Arbury  
Katherine Hill Ayers  
Sarah S. Basque  
Anthony F. Beltramo  
Marlene Francis Beltramo  
John C. Beyer  
Charles D. Bloch  
Ronald L. Borcharding  
Beulah Westaby Borelli  
D. Kirkwood Bowman  
Anne Ganzer Braden  
John R. Coleman  
J. Stephens Collins  
Mary E. Comstock  
William D. Dean  
Leslie Hoff Farnum  
Robert W. Farnum  
Nancy Alverson Fick  
Marles Burk Finos

Richard J. Gaedtke  
Mary B. Gordon  
Josephine Catalano Gould  
Marian Porterfield Gregory  
Karen Black Gullette  
Martha Fairhead Guthrie  
Susan Skidmore Hakansson  
Brenda Robinson Hancock  
T. Richard Heil  
Sharon Sharp Hull  
W. Terrence Hull  
George L. Jacklich  
Beverly Baker Kjeldsen  
Robert D. Lawrence  
Karin Bellomy Leonard  
Judy Hanshue Lozano  
Thomas M. Marovich  
David T. McVey  
Mary Mitchell Montevaldo  
Barbara Reynolds Nagata  
George K. Nagata  
Sue-Ellen Brown Naugler  
Richard A. Nemetz  
John B. Nicholls  
Marilyn Holappa Nicholls  
Rena-Grace Nietmann  
David A. Norton  
Theodore B. Olson  
Sally Knight Orr  
Charles K. Pfister  
Albert E. Raitt, Jr.  
Susan Palmer Raitt  
Janet Stone Roselle  
Phyllis Reynolds Sackett  
Glenda Grant Schubert  
Ronald T. Smedberg  
Carol Dinkelman Smith  
Anthony Smykal, Jr.  
James E. Stark  
Susan Carmichael Stichler  
Jack K. Sumida  
Earl G. Underwood, Jr.  
Anastasios N. Vrenios  
Elizabeth Kirkpatrick Vrenios  
Eugene Y. Yin

## Class of '63

Walter R. Allsman, Jr.  
Dolores Peirano Arbios  
Mary Noble Barnett  
Thomas E. Barnett  
Linda Daniels Bennitt  
Gerladine Kahle Beyer  
Sharon Mendoza Bianchini  
Margaret Hansen Boothby  
Margaret Haapala Brown  
Nancy Wemple Chipman  
P. David Clack  
Linda Lapp Crane  
Carolyn L. Crawford  
Michael A. Cusanovich  
Dino R. Deranieri  
Jeryldine Hipp Elliott  
David L. Felix  
Helen Heibel Ghiringhelli  
Catherine Maas Graeser  
Edward E. Gullette, Jr.  
Joel C. Hancock, III  
Neil M. Hanson  
Susan Edleman Hanson  
Nancy Thompson Hazen  
Duane E. Isetti  
Julie Labij Ivanyi  
Karl W. Jacobs  
Joan Swanson Jantzen  
Ivar Kent  
Jean Cassell Lefever  
William R. Leonard  
Patricia Doner Lowe  
Sherman Lum  
Phyllis Nusz mallory  
Arthur K. Mankin  
Rosa Fernandez Mason  
Terry Lemes McKenney  
Patrick R. Mealiffe  
Linda A. Michele  
Robert L. Morris

Robin Niemann Morris  
Sandra Armstrong Murray  
Jay C. Olson  
Keith J. Porter  
Michael A. Porter  
Carol Owens Raiter  
Florence Brayton Robins  
Jill Blosser Robinson  
Justin D. Robinson  
Marie Manker Rowe  
Elaine Pierce Sager  
Robert L. Sauers  
Larry B. Schubert  
Claire Davis Skidmore  
Helen Snow Smedberg  
Dow Cleghorn Smith  
Hisaye Abe Takahashi  
Elizabeth Cartwright Thorington  
George R. Turner  
Eugene W. Vaughn  
Wendy Anne Waldie  
Mary Heath-Walter  
Kay Sheets Weed  
Doris J. Yearout  
Kenji Yoshimura  
Janice Landl Zimmerman

## Class of '64

Rose Mary Allen  
Claudia Olson Alt  
David R. Balsley  
Velma Clark Baxter  
Ned E. Benedict  
Dale R. Boothby  
Evalyne R. Bovey  
Brenda Rose Bowers  
Frank B. Boyle  
Howard L. Campbell  
John H. Chipman  
John E. Christenson  
William C. Clark  
Edward C. Clowes  
Susan Thomas Coleman  
Linda Becker Collins  
Martha Draper Dimmeyer  
Janetta Way Grohs  
Robert L. Grohs  
George H. Hess  
Stephen H. Hinkle  
Nancy Maruyama Ito  
Sandra Garrard Jacobs  
Myron P. Jantzen  
Richard W. Johnson  
Joy R. Jones  
Norman F. Keaton II  
Raoul D. Kennedy  
Marta Merwin Kyte  
Steven H. Kyte  
Lucy R. Lam  
Bruce R. Lattimer  
Robert E. Mann  
Judith Gossett Meek  
Paula Nissen Miller  
Gary F. Nelson  
Mark E. Noonan  
Leonard L. O'Bryon, Jr.  
Karen Beatie Olson  
Ellen Quarterman Ota  
R. Lyle Patton  
Mildred Matzen Pickett  
Alice Collins Porter  
Sven V. Pretorius  
Joyce Wickersham Quinn  
Donovan O. Roberts  
Margaret Stark Roberts  
R. William Rose  
John J. Rubiales  
Ralph L. Saroyan  
James Scheel  
Sharon Cassella Sedgwick  
Cathrine Cerutti Silva  
Daniel A. Silva  
Bonnie Neal Smith  
Charles W. Smith  
Lynette Wood Smith



Susan Henry Spencer  
David P. Stern  
Karen Morley Stern  
Anna Marie Rossi Streicher  
Mary Jo Harrington Stutzman  
Christina L. Sundin  
Ria Outland Sutton  
William A. Sweigart  
Susan Rogers Thompson  
Frederick W. Tobitt  
Linda Hoffman Vaughn  
Martha Elin Vernazza  
Daniel B. Wolfe

## Class of '65

Irshad Ahmad  
Larry M. Allen  
Carole Hopkins Atkinson  
Judith M. Bartell  
Gordon K. Beatie  
Laura Morris Bowman  
Doris Waker Britschgi  
Madeline J. Bunning  
Frank L. Call  
Ken Carmichael, Jr.  
Ross F. Crawford  
John E. Cupples  
L. Adrienne Sherrill Cupples  
J. Smith Decker  
Mary Phelan Delucchi  
Larry W. Ellien\*  
Kathleen Wiley Francis  
Roger J. Francis  
Royce L. Friesen  
Gay Thomson Fruehling  
William A. Fruehling  
Douglas W. Gant  
Leslie E. Gerber  
Sterling E. Getty  
Frank Gong  
Donald W. Greenberg  
Doug H. Haner  
Shirley A. Hoskins  
Nancy Swabel Huber  
Louise Cahn Karr  
Rosa Medina Krumpel  
Max J. Kunej, III  
Shelly Smith Kunej  
Christine Johnston Laddish  
Patricia Baker Mallars  
Charles H. Martin  
Janet Sanders McCombs  
Benjamin McGlaughlin  
Susan Wigh Michaud  
Patricia Hansen Nemea  
Patricia Pacesas Perea  
L. Douglas Pipes  
Ralph E. Purdy  
Janice Tompach Rubiales  
Thomas M. Ruby  
Donna Wigger Sauers  
Jane K. Scherich  
Sara Underwood Schippers  
Ronald W. Shelly  
Joan E. Sherwin  
Margaret Grotenhuis Thomas  
Rebecca Knight Tobitt  
Ruth Grams Uphold  
Robert H. Van Horn  
Bruce Wallin  
Melinda Barrett Webster  
Jessie Pond Westernoff  
Judith D. Caruso-Williamson  
Judith Meadows Wright  
Robert B. Wright

## Class of '66

Jay Armstrong  
Jimmy K. Bigelow  
Maxine Korn Bigler  
Stephanie Lopes Bray  
Bradley N. Brown  
Lynne Gaskins Call  
Kathleen Anderson Cliborn  
Carol Wootten Dawson

Douglas C. Dawson  
Jane Fraser Deluchi  
Ann M. Ehrhardt  
John L. Fruth  
Jean Dose Fullerton  
Ward C. Garing  
Richard E. Gentry  
Ruth Milbrandt Ghiselli  
Linda Bollinger Griffith  
Clark Gustafson  
Barry D. Harper  
C. Daniel Heincy  
Joan Henley  
Nancy Henry Hochman  
Thomas E. Honey  
Norma Beeskau Isbell  
Earl P. Johnson  
Elizabeth Wakelee Kanago  
Gloria Shimada Kawabori  
Patricia Bilbrey Kennedy  
Charles E. Leach  
Heath W. Lowry  
Douglas R. McAdam  
John L. McCarthy  
Donna Mitchell McGlaughlin  
Elizabeth Kimble McMahon  
Louisa Ross Moore  
Eugene R. Mullen  
Langdon G. Nevens  
Martha Grannell O'Bryon  
Donald R. Odale  
Patricia Cawsey Pavlat  
Dorothy Miller Peckham  
Donna Stokes Peterson  
Donald J. Pettijohn  
Judith Gilbert Pohlmann  
Christine Parker Prichard  
Linda Hammarberg Prinn  
Barbara Brown Ramos  
Robert M. Riechel  
Terrence W. Roberts  
Craig Rohrbough  
Charles W. Romine  
Karen MacDonald Rosenthal  
Stephen C. Scheu  
John V. Schippers  
Edward A. Simas  
Carola Sohns  
Nancy Smith Steinberg  
Janet Maxwell Swagerty  
Ann Cunison Thompson  
John L. Thompson  
Judith Rowan Van Horn  
E. Justin Wilson III  
Walter S. Wolterstorff  
Laura Woolsey Yardley  
Alan Young  
Ernie Zermeno

## Class of '67

Stephen B. Aizenberg  
Edward Almaas  
Alan W. Andersen  
Virginia Noyes Armstrong  
Ross Atkinson  
John J. Augello  
Lynn Crawford Badger  
Karen Jantzen Behr  
Gene E. Bigler, II  
Ronald E. Brackney  
Judith Edwards Burt  
James J. Carder  
Robert C. Carlson  
Julie Parsons Cole  
John P. Contos  
Gordon F. Fergusson  
Richard E. Frey  
Gloria Jones Garing  
Leonard B. George, Jr.  
David Ghiselli  
Pamela Reynolds Gustafson  
Marna T. Hall  
Charles Jay Hammer  
Claudia Cummins Hanna  
William T. Hanna  
Joyce Pesante Harper

Charlotte Goldstein Hegwer  
Stephen M. Hughes  
James E. Jacobsen  
Richard F. Jacobsen  
Lesley Rice Luke  
James K. MacKenzie  
Donald W. Martin  
William R. Mathis  
Andrea Heath Olson  
Angela Metropulos O'Rand  
Robert E. Ostrom  
Jose G. Pantoja  
Michael D. Paper  
John R. Prichard  
Peter C. Pumphrey  
Esther Hallan Robbins  
Harvey E. Robins, Jr.  
Susan Neisuler Rothman  
Thomas N. Russell, Jr.  
Anne Clark Sheldon  
Nancy Reamy Shelly  
Ronald E. Simmons  
Melinda Maxey Sorenson  
Janet Beckwith Stewart  
Margaret Struve  
Keith M. Swagerty  
Gordon H. Takemoto  
Sydney C. Thompson  
Thomas R. Trouton  
Linda Mack Walker  
Dorothy L. Whitmore  
Richard P. Wynne  
Paula Xanthopoulou

## Class of '68

Sherry Glynn Andersen  
Martha Montgomery Bower  
Carl G. Britto  
John W. Broad  
Laurel Julien Broad  
Jonathan A. Brown  
Quinlan Cobb Brown  
Dale A. Bystrom  
Lauren MacDonald Cassatt  
Patrick N. Catania  
Johanna Herschberger Cleveland  
Bruce N. Coslet  
Deborah A. Creighton  
Margaret Phelps Davenport  
Robert E. Davenport  
Virginia Ritchey Dumars  
Roy A. Ebie  
Carl L. Eidhuber  
Geraldine Adams Ester  
Daniel H. Everett  
Greg E. Fellers  
Kathy Shoemaker Fellers  
Janis Miller Frey  
Jeffrey H. Friestedt  
Mary Johnson Friestedt  
Marla Weiss Gentry  
Ruth Updegraff Gieser  
Lea Jamieson Given  
Charles R. Green  
Carole Cox Grubbs  
Ann Shaw Haber  
Ruth Townsend Hatcher  
Robert E. Hearn  
Patricia Jacobs Hershey  
Mary Fitzgerald Heumhpheus  
Joan Silver Klafer  
Harry A. Kwock  
Fredrick B. Land  
Robert M. Lee  
Hal B. Lurtsema  
Charles W. MacKenzie, III  
Gretchen Wolf Mair  
James D. Mair  
Terry L. Maple  
Faye Fujisaki Mar  
Sara Mills Martin  
Joan Marcum McAdam  
Leslie Parker McCarter  
Barbara Gray McGraw  
John A. McNulty  
Terence W. O'Brien  
Lynne Francis Paper  
Donald H. Payne

Carleton E. Penwell  
Michael A. Pirozzoli  
Robert F. Ricioli  
Dennis A. Riendeau  
Rebecca Ihrke Riendeau  
Linda Royer Rose  
Muriel L. Roy  
Jean Paddock Sahyoun  
Shirley K. Sasaki  
Pamela Driver Schreiber  
Joan Stein Schurr  
Benalyn Slater Seeley  
Dorothea Crane Selim  
Ronald L. Selim  
Margaret Meek Sheldon  
Louise B. Siewert  
Patricia Osborne Stegen  
Richard D. Stein  
Elliot H. Stevenson  
Carolyn Troester Strick  
Philip C. Strick  
Timothy V. Talbert  
Karen Emahiser Thomassen  
Len L. Trout, Jr.  
Louise Gibbons Walker  
Peter G. Walker  
David Wellenbrock

Jill Dunsdon Redd  
Kermit L. Sharenbrock  
Sandra Yip Shibata  
Margaret Howard Singleton  
Karen Smits  
Roy J. Sorensen  
Diane Ditz Stauffer  
John J. Surbridge, Jr.  
Edwina Lawrence Wisheropp  
Geoffrey M. Wood

## Class of '70

L. Victor Atchison  
Gary A. Bauer  
Georgia Blair Bauer  
Ferne P. Baumgardner  
Donald R. Blakey  
Connie Trubody Bock  
Bradley B. Bogard  
Marilee Rocca Bond  
Patricia Brown Burch  
Patrick G. Burch  
John F. Carpenter

*Fifty-seven percent of living UOP alumni  
have graduated from Pacific in the last  
fifteen years.*

## Class of '69

Eleanor Howard Ackerman  
Gary E. Ashikawa  
Karen M. Beecher  
Kara Pratt Brewer  
Steven R. Brydon  
James H. Buckley  
Vicki L. Camblin  
Happer P. Campbell  
Bonnie McCrory Cano  
Jose S. Cano  
Curtis K. Carstens  
Mary Saunders Carstens  
Kenneth B. Clarke  
Fredrica Washington Cooper  
Jessica Barlow Daniels  
Thornton A. D'Arc  
Janet Stickler De La Motte  
Melvin A. De La Motte, Jr.  
James M. Dorei  
Kenneth N. Dwiggins  
Susan Batchelder Eager  
Barbara Bock Eidhuber  
Michael J. Ferrando  
Robert J. Fields  
Richard H. Fleming  
Pamela Frantz  
Kurt A. Freund  
Alberta Byunum Grischott  
Susan Griswold  
Patricia Briggs Hansch  
Tom C. Hansch  
Roberta Weeks Hughes  
Roger M. Hughes  
Gerald B. Inlow  
Leland B. Jones  
Robert G. Kerley  
Thomas P. Kilmer  
Monte B. Lake  
Nina Vondrachenfels MacKenzie  
Louise Campbell Marley  
Duncan McCarter  
Carlos E. Meza  
Susan Baldwin Meza  
Victor M. Nonaka  
Joan Morello Nugent  
Richard L. Oldham  
Janet Lar Rieu Pantoja  
Marion Smith Pinto  
Charles E. Potter  
Kenneth E. Rapp, Jr.

Sandra Ruiz Carpenter  
Harriet Riggat Catania  
Kishori Chaubal  
Carol Joe Chin  
William R. Clapperton  
Kathryn Greenway Clarke  
Rhoda Wentsch Crowley  
Glenn E. Davis  
Anne Broadway Deshon  
Robert E. Deshon, Jr.  
Roger D. Ehlers  
James M. Erbeznik  
William J. Fanning  
Gail Sheppard Finnegan  
K. Michael Garrett  
Cynthia Goodman  
Camille Rouff Hall  
Evella R. Harsch  
William R. Holm  
Nancy Tobin Hornberger  
Dennis P. Howell  
Victoria Merritt Howell  
Robert J. Jelinek  
Kenneth L. Kandel  
Carol Lundgren Keesecker  
Jay T. Kenagy  
Norman H. Kobayashi  
Lydia Folmar Kraus  
Margaret R. Lipper  
Cleo Hayden Maley  
Frances Wallack McFarland  
Michael J. McIntosh  
Kenneth C. Mead  
Gay Lynne Natho  
Christopher J. Neary  
Michael Normoyle  
Carl E. Olson  
Phoebe Truffini Payne  
Jean Van Dyke Prock  
John M. Puccinelli  
Kevin P. Regan  
Margaret Limbert Rosson  
Pamela Rowley Scheu  
David R. Schrader  
Clive V. Sharrocks  
David J. Shawver  
Nancy Northon Siegel  
Jack Singleton  
Jennifer Grant Sorensen  
Terry L. Sorensen  
Philip H. Stephens, III  
Laurel K. Summers  
Don R. Thomassen  
Judith Fendrick Trice



Susan Pope Turner  
Chauncey L. Veatch, III  
Jean Dakin Veit  
Gaila-Jo Miller Veren  
Ronald A. Wihlidal  
Carolyn Hearn Williams  
Betty Louie Wong  
Sandra Wilkie Wood  
Kirk Yergat  
Gerald O. Zedlitz

## Class of '71

Miles E. Anderson  
Marta Searle Atchison  
D. Ross Beal  
Barbara L. Bedford  
Esther Ybarra Bench  
Gregory W. Bender  
Delane Adams Blondeau  
Virginia A. Breedlove  
James G. Brown  
Pamela Rider Brydon  
David S. Bundy  
Gary B. Colburn  
Judith Johnsen Davis  
Suzanne Asay Davison  
Cynthia Britz Davito  
Charles P. Doll  
Carla Snyder Donaldson  
Michael T. Edginton  
Dianne Gibson Ehlers  
Diana Loane Fleming  
Arthur E. Franks  
Jackie Uttke Frey  
Richard D. Fujihara  
Stephen P. Gant  
Nancy Schrader Garrett  
James R. Gear  
Susan Fasken Gear  
Jonathan L. Goodale  
Dana H. Grau  
Linda Pond Heinemeyer  
Bonnie Kissich Herzog  
Cathleen Cox Hewitt  
Susan Anderson Hooper  
Peter T. Jensen  
Janice F. Jorgensen  
Alice Blocher Knudsen  
Philip H. Knudsen  
Beatrice Bernet Lathrop  
Gregory S. Lathrop  
Ronald E. Leach  
Hugh A. Linstrom  
Marvin E. Locke  
Mike L. Magruder  
Dexter D. Mar  
Willma Burnette Maxwell  
Janice Rowley Mead  
Gary Y. Niino  
Carolyn M. Normoyle  
Scott T. Oechel  
Patrick A. Penney  
Deborah Becker Raas  
John P. Read  
Larry R. Reis  
Alice Hunt Rooney  
Rita Wojtalewicz Schuckman  
Dan Slater  
Larry S. Templin  
Joan Dubrasich Wallis  
Anne Davidson Williams  
Kenneth E. Williams

## Class of '72

Kathleen Dornan Barnes  
Ann Weyrauch Bauermeister  
Mickey L. Bench  
David R. Bennett  
Gail J. Berberian  
Susan Skeels Boelsens  
Catherine L. Borges  
Margaret Nelson Bossi

Larry A. Breed  
Colin M. Brockman  
Alan D. Brose  
Thomas J. Carnegie  
Tony Man-Kuen Chiu  
Mark W. Church, Jr.  
Charles V. Cortez  
Amanda Wright Cottrell  
Steven J. Cottrell  
Paula Blair Crawford  
Robert M. Crawford  
Lee Hubbard Crowe  
Lilia Starr Smith Daniel  
Ann Edelman Erbeznik  
Stuart M. Fletcher  
David A. Gaddoni  
Roy J. Ghiggeri  
Eugenia Wood Greene  
Brian C. Handley  
Sharon Flynn Harlowe  
Robert J. Hayworth, Jr.  
Barbara Powell Heisser  
Lori Lucore Jasso  
Roy Jasso  
William N. Jordan, Jr.  
Christopher B. Kane  
Jacqualine L. Kapphahn  
Richard P. Karr

Eric G. Wallis  
Clifford T. Webber  
Janet Stevenson Westbrook  
Peter C. Wilander  
Glenn R. Williams  
Jeanne M. Wilson  
Robert P. Wilson  
Brian D. Winterberg  
Paul D. Wyatt  
Arthur W. Young  
Mary K. Hume Ziegler

## Class of '73

Mary Tankersley Adams  
Philip C. Adams  
Lauren Gessay Anderson  
Rosalind J. Angell  
Jonathan R. Beckler  
Dale Young Black  
Robert S. Black  
Carolyn Cook Bryant  
David P. Burton  
Debbie Elems Chaplin  
Arno F. Chauvel, II

*"I really appreciate my patron's financial support, which has enabled me to continue my studies at UOP, but most especially I am grateful for her interest and encouragement in my career in Music Education."*

## Roberta Yee '85 Patron Scholarship Recipient

Norman A. King  
Corinne Oshima Kongsengdao  
Ernest E. Lehr  
Gail Whitcome Linstrom  
Doris K. Lowry  
Terry Mack Magnin  
Colleen Yeates Marsh  
Joan Slovak Marsh  
Carroll L. Martin  
Lurene H. Mattson  
Donald L. Mayer  
Alfred L. Meyer, Jr.  
Kathy Snook Meyer  
Cynthia Smiley Meyers  
Vahan M. Moosekian  
Michael R. Mordaunt  
Roger C. Mueller  
Gregory L. Muir  
Linda Stevens Piffero  
Troy G. Rollins, Jr.  
Stephen L. Rosson  
Elizabeth A. Schleh  
Kathleen McCarl Schrader  
Patricia Morris Simmons  
Patrick A. Smith  
Dean A. Spanos  
Barbara Wong Sue  
Robert B. Supernaw  
Douglas E. Swint  
Frank P. Tarantino, Jr.  
Leslie Johnson Templin  
Rodney J. Tognetti

Susan Lusk Chauvel  
Jane P. Conway  
Jane M. Corbett  
Ora Mae Wallace Crane  
Darlene Alvarez Craven  
Walter Scott Dimmick  
Carol McIlvenna Dobusch  
Loren L. Evinger  
Timothy R. Felthouse  
Max D. Flora  
Gary L. Frush  
Richard G. Goble  
Susan Reed Greenspan  
Phillip L. Gustafson  
Linda Cadwalader Hardie  
Lisa A. Heilman  
Lloyd G. Hill  
Mark C. Hill  
Donna Gibson Holm  
Alice Etter Hudson  
Paula A. Hughart  
Dwight E. Jennings  
George B. Johnson  
Ann Barnard Jordan  
Elizabeth Heath Kiesling  
Kathryn A. Kustel  
Wendy Blecha Loftus

Gordon W. Luke  
Mary Lukens  
Susan Hom Mah  
Julia M. McCreary  
Robert F. McKeegan, Jr.  
Jane Lang Neufeld  
Marianne Annand Novarina  
Kathy Kinkel Ostenrude  
Margaret Wise Payne  
Robert J. Perasso  
Karen Scott Perkins  
J. Mitchell Perry  
Clark Pillsbury  
Katherine E. Polk  
Stanley L. Quock  
Brian T. Regan  
Mary Gropp Rice  
Ted L. Rice  
Lyla Bresch Riemer  
Bert J. Robinson  
Donald Rogers  
Michael G. Sabin  
Gail Nakanishi Satsuma  
Glenn N. Satsuma  
Earl P. Seymour  
Eleanor Euwer Shimeall  
Fred R. Siciliano  
Judith Simon  
Greg B. Simpson  
Mary-Margaret Arnold Simpson  
William B. Sisco  
Nancy Reiner Siverson  
Darel F. Sorensen  
William N. Soss  
Vernon W. Sue  
Barbara Hossom Swint  
Howard H. Tamai  
Theodore W. Thomas  
Douglas J. Trovinger  
Judy Esau-Vaccaro  
Carolyn J. Vail  
Elizabeth Blewett Velasco  
Pablo A. Velasco  
Judith Thomas Vigor  
Henry K. Vincent  
Craig J. Vittioe  
Wesley O. Weirbach  
Kathleen Angerer White  
Thomas R. White  
Mary Marshall Wihlidal  
Philip T. Wolfstein  
James H. Woo  
Michael J. Zarcone

## Class of '74

Tucker Hammond Adams  
Rodney C. Atkinson  
Deborah Stevens Augello  
Kevin T. Bennett  
Maria A. Biscaia  
Douglas C. Campbell  
Nancy Ambrose Celum  
Gary B. Chaim  
Carol C. Copsey  
Suzanne Reese Coulter  
Lynn Friend Crumpacker  
Edward H. Danse  
David K. Davison  
Stephen D. Eyherabide  
Cynthia Palmer Fruth  
Robert H. Greenspan  
Janet Russell Hamma  
Donna Chavez Harrison  
Floyd M. Hogue  
James D. Hollingsworth  
Deborah Weber Hom  
Paul J. Hom, III  
Shannon Lee Hood

Linda Irvin Johnson  
Kathryn Rainey Kahn  
S. Kandasamy  
Joanna Edwards Kenney  
Stanley R. Kochenderfer, Jr.  
Grace T. Lam  
John Martini  
Robert E. Mottram  
Emilie Altman Mulvihill  
David J. Nervino  
Vickie Cain Nervino  
Richard F. Norlin  
Neil P. Palmer  
Rosemarie Gruner Parker  
Fiorella M. Passaglia  
Ernest F. Pieper  
Linda J. Pinaglia  
Bruce B. Proctor  
William J. Pryzbyla  
Randall G. Redeen  
Russell N. Reitz  
Leslie Spradling Ringler  
Stephen J. Rosati  
Michael D. Ross  
Nancy S. Rove  
Barry L. Ruhl  
Elliott I. Schwartz  
Nancy Eller Shamgochian  
Peter H. Shepard  
Frank G. Silveria, Jr.  
Lawrence T. Smith  
Stephen H. Smith  
Steven A. Solot  
Stanzi Uherek Stokes  
Garry L. Stutheit  
Michael D. Tired  
Candace Branscum Tokheim  
Louis A. Traverso  
John D. Valentine  
Susan Seaton Vincent  
Lawrence A. Whitney

## Class of '75

Elizabeth Anderson  
Katherine Tanaka Asada  
Alan D. Bickett  
Laurie Changstrom Brannon  
Gretchen Guletz Carlson  
Susan Bannon Chaim  
Donna Hiraga Chiccone  
Larry M. Drechsler  
Michael A. Field  
A. Claire Fagley Ginesi  
Larry J. Ginesi  
Alice Ann Glenn  
Michelle Wells Grant  
L. Maurine Duffin Green  
Thomas C. Hackleman  
Donald G. Held



Kristin Hoffmire  
Karen Schaeffer-Howard  
Susanne T. Hutchinson  
Georgi Williams Krom  
Daniel C. Lambertson  
Barbara Reeves Leavitt  
Gordon I. Lewis  
Lisa Tucker Lewis  
Donna Most Luke  
E. Cynthia French Mog  
Margaret Betts Mordaunt  
John B. Moulthrop  
Carolyn Clifford Mowlds  
Nina J. Neve  
Clifton R. Oakes  
Donald A. Padilla  
Alexander Rada  
Mark K. Rogo  
Deborah Stagg Rothfuss  
James E. Santa  
Richard M. Simons  
Richard M. Smith, Jr.  
Mary Ann Manzone Solorzano  
Alison Solberg Spiegel  
David H. Stashik  
Stewart M. Tabak  
Don M. Towns  
Bonnie Gottlieb Vistica  
Patricia Dudgeon Whalen  
Clifford C. Wong  
Rodney H. S. Wong  
Susan Sheppard Wyckoff  
Hilda H. Yao  
Debra Chu Yep

## Class of '76

Claudia M. Backlund  
Kenneth L. Barrios  
Charles W. Bates  
Christopher M. Bates  
Domenick J. Bertelli  
Jeanine Barnes Bickett  
Lynnette Mendonca Borgman  
William J. Borgman  
Mary-Brooks Mackichan Bralye  
William A. Bralye  
Raymond E. Brannen  
Geraldine Brant  
David C. Carlson  
Colleen R. Carter  
Thomas Chin  
Cynthia Miller Cortez  
Sylvia Palmer Cox  
Cinde L. Delmas  
Paula Johnson Donohue  
Rae Ann Eckstrom  
Margaret Fairbrook  
David J. Forrest  
Terry Lee Funner  
Jennifer Frye Giampaoli  
Richard A. Gumbiner  
Lucy Gross Haines  
David Hansch  
Irmgard M. Hirschinger  
Michael M. Howland  
Mary Wolterstorff Hunter  
Margaret Rodina Imlay  
David M. Lambertson  
Harold Lee  
Linda Kesler Lipari  
Roberta S. J. Ma  
John A. Mangini  
Suzanne Mikel  
Diane D. Miller  
Mary Sullivan Miller  
Catherine Young Nance  
Steven N. Ng  
David T. Prudhel  
Helen Pohl Richcreek  
Robert M. Rogers  
Alan M. Roscelli  
Russell H. Rose, Jr.  
Dorothy Arndt Swicord  
Fernesser D. Tracey  
Jerry V. Unger  
Linda L. Weber  
Thomas M. Whalen  
Cecelia St. Mary Williams  
William Y. Wong  
Dona L. Hanaike Zen

## Class of '77

Robyn S. Applbaum  
Robert H. Avon  
Richard D. Baer  
Marilynn Dittbrenner Balch  
Albert P. Barsocchini  
Mary Newton Bergeron  
Joan Hartsough Bibbens  
William M. Brehn  
Claudia Bartleson Carleton  
Laurence J. Carnegie  
Gary L. Cellini  
Tony L. Chan  
Stanley Chew  
Donald F. Collier  
Elizabeth E. Costa  
Madeline C. D'Errico  
Ronald M. Edelson  
Karen Hoffman Eliot  
Lawrence L. Emerson  
Margaret Owens Engelman  
John P. Ertman  
Robert L. Fox  
Luis S. Gonzalez  
Catherine A. Grady  
Stuart J. Green  
Martha Cassidy Hanyak  
Allan D. Hardcastle  
Geoffrey C. Henrietta  
Reynaldo D. Hernandez  
James R. Hirschinger  
Theresa M. Housden  
Margaret Haas Jones  
Douglas A. Kurfess  
Yoichi Kusumoto  
Robert A. Louie  
R. Thomas Marra  
Robin S. Mayper  
Etienne Simon Melcher  
John R. Nelson, III  
Linda R. Ohler  
Jane S. Okada  
Holly A. Ong  
Susan McDonald Pohorski  
Olga Porobich  
Candace D. Powers  
Gill S. Realon, Jr.  
Jeanne Dooley Reinelt  
June Yvonne Roth  
Jose A. Saurini  
Kathryn Hansen Smith  
Gregory T. Souza  
Bruce G. Toy  
Donald B. Tranberg  
Steven G. Werner  
Mark B. Williams  
Renee L. Williams  
Craig S. Yarborough  
Hiram L. Young  
Richard A. Zacharias  
Allene C. Zanger

## Class of '78

Raylene T. Altmiller  
Mary Barnard Bates  
Jeffrey D. Bean  
Laura Wolf Bean  
Susan M. Bean  
David R. Bernat  
Bryan A. Binyon  
Geoffrey A. Black  
Jeffrey S. Bohrman  
Kathleen Dalton Bracho  
Marianna Faist Breschini  
Randolph Emil Breschini  
Patricia Grant Buch  
Stephanie M. Caetano  
William C. Callejas  
Evelyn I. Clemons  
Jerilyn A. Cochran  
Joseph A. Conron  
Walter R. Dahl  
Charles T. Doidge  
Yvonne Carlier Donahue  
Edward John Doty

Theodore L. Eliot, III  
Michele Owens Ernst  
Barbara Beeghly Fox  
Marjie Fries  
Stephen D. Funk  
Michael A. Funner  
Gary L. Gray  
Marjorie L. Gross  
Vickie Johnson Hardcastle  
Michael S. Hill  
Wayne H. Hill  
Eileen N. Ishizue  
Karen Brelje King  
Martin J. Mall  
Kathlene Earle McClain  
Philip T. McDonald  
Mark J. Melanson  
Steven M. Nance  
Steven T. Ngoi  
Sandra Brueggemann O'Brien  
Beverly A. Perry  
Mary P. Pohl  
Jayna Totten Powell  
Susan Murr Powell  
Douglas A. Reinelt  
Gary L. Roberts  
Deborah Winterberg Roscelli  
Katherine Johnson Rudy  
Russell T. Rudy  
Dean M. Sakakihara  
Robert J. Schlechter  
Marcia D. Smith  
Timothy M. Smith  
Arlene C. Stromberg  
David V. Summers  
Elizabeth Lowell Summers  
Stewart A. Thompson  
Janice C. Tobin  
Jennie Cox Unger  
Denise K. Veich  
Patricia Kilpatrick Werner

## Class of '79

Rolf Joseph Athearn  
Cathy Oliphant Avon  
Neill R. Barker  
Pamela Moe-Barker  
Steven A. Beck  
Shelley Dick Bennett  
Roy F. Bibbens  
Ronald L. Bohy  
Tracy Bowman Boynton  
Susan Sizemore Bristow  
Marylee A. Brown  
John A. Buffo  
Roberta Murray Carlisle  
Steven A. Cecil  
Luann Jackman Champlin  
Lawrence Chodoff  
Irving Choi  
Peggy A. Cobb  
Cherl A. Connelly  
Vivian S. De La Cruz  
Kenneth A. Deshan, Jr.  
Margaret Welton Deshan  
Claudia J. Dochterman  
Peggy Lee Dorei  
Jerry E. Dunmire  
Cynthia L. Cummings-Ertman  
Danny L. Flores  
Robert L. Fosse  
Eva E. Fujikawa  
Leslie Glenn Fung  
Kristy Courtland Goulart  
Leslie E. Hakoda  
Robert E. Hanyak  
Janice Magdich Hartmann  
Dawn Sandoe Hemingway  
Thomas B. Hemingway  
Charles M. Hines  
Carole Hom  
Gary T. Iwamoto  
Tracey A. Jones  
Janet M. Jordan  
Marcia K. Jue  
Loren J. Kelly  
Theodore R. Kingsley  
Letha Smith Knighton

Eileen Addes Koyama  
Irene S. Kwok  
Nancy M. Downer Langhans  
Diana M. Laubenstein  
Marion Herndon Lauter  
Barry C. Levin  
John O. Lofgren  
Mary K. Magbee  
Wayne R. Matthews  
David J. Morinaka  
Ruth M. Moser  
Gary L. Rasmussen  
Sally E. Redemann  
Jerry J. Sakamoto  
Marcia Weldon Schumacher  
Karen Schrempp-Shepard  
William B. Short  
Gary S. Singer  
Jessie Rees Springborn  
William V. Stenberg, Jr.  
Jeanne Cangemi Stone  
Tamara Hurst Taylor  
Thomas B. Tesluk  
Barbara J. Torgerson  
Michael E. Vopat  
Elizabeth B. Webster  
Janell L. Weide  
Sally Riggs Welch  
Nancy E. Whelan  
Stephen M. Wurzbarger

Maria A. Macajen  
Gordon A. MacLeod  
Peggy S. Mauerman  
David Menary III  
Victor Michael Minetti  
Kenneth L. Murphy  
Pamela Moorhouse Naylor  
Mary K. Nebgen  
Nancy K. Nies  
Nora C. O'Bryon  
Michael L. Pickering  
James J. Regimbal, Jr.  
Jeanne A. Rosati  
Timothy P. Ryan  
Tracie Hirabara Sakakihara  
Baldwin K. Scott  
Anne E. Seed  
Norma Ross Sexton  
Joan Holsinger Shaunette  
Patricia Bonner Short  
Cynthia S. Smith  
Phillip M. Stone  
Leslie J. Takagi  
Scott A. Tangeman  
Susan J. Tornlof  
Stephen M. Vella  
Lisa Waterman Wainwright  
Sarah Patterson Weber  
Michael K. Woo  
Wendi S. Yamanaka

*Three University professors from the Stockton campus have been awarded Fulbright Scholarships for 1984.*

## Class of '80

Susan E. Albrecht  
Frank C. Alegre, Jr.  
Katherine Bacon  
Baynes W. Bank  
James R. Boyd  
Kay M. Brinkmann  
Shawndel L. Brown  
Jo Anne Mahaney-Buehler  
Sandra Stafford Cecil  
Colleen L. Chun  
Elizabeth Lewis Conron  
Robert A. Dixon  
Lisa C. Dowd  
Jim A. Escobedo  
Charles F. Farrell, III  
Virginia L. Foster  
Dean M. Gloster  
Christopher J. Gordon  
Steven J. Goulart  
Samuel W. Grossman  
Evelyn Vitan Guiang  
Wendy S. Guttenberg  
Larry W. Harker  
Leslie E. Hata  
Linda J. Hayashi  
Joyce D. Hinrichs  
Melanie E. Hutter  
Gordon L. Imlay  
Eric E. Johnson  
Kent C. Jones  
George T. King  
Virginia Collett King  
Jan E. Knox  
Daniel Y. Koyama  
Jane Shearer Kriss  
Karen A. Lavenda  
Lori Koehnen Lerma  
Julie Reiter Levin  
Laura M. Litzenberger  
Larissa Skortsov-Lukin

## Class of '81

Paul J. Andres  
Anthony A. Arostegui  
Carol Ingrid Benton  
Nancy Lisa Berberian  
Marie Kathleen Bergh  
Howard S. Berkowitz  
Blake E. Busick  
Patricia Griffin Busick  
Jennifer C. Carless  
Rebecca Ford Carlon  
Jannet M. Carmichael  
Joseph P. Carrozzi  
Kathleen Sullivan Carrozzi  
Lorene Gayle Cheang  
Rodney Paul Chew  
Erick Clemens Christensen  
John D. Collins  
Daniel Frank Deluca  
Ronald J. Digiambattista  
David P. Dillwood  
Steven J. Edwards  
Andrew Shea Fink  
Cheri Whiteman Fink  
Karen Davis Flores  
Mary Mazzaferri-Fosse  
Gloria Garcia  
Julianne George  
Lura Dunn Good  
Nancy Paracka Grossman  
Glenn Stuart Hanada  
Maurice A. Hernandez  
Susan J. Venegas-Hoffman  
Julie Faye Hollingshead  
Steven A. Houd  
Amy Woodhull Hunt  
Paul Emanuel Huun  
Khalid J. Jawa  
Martha Gail Jewell  
Greg M. Johnson  
Marcelle Raban Johnson  
Michael Albert June  
Julie Person Khoury  
Ramzi M. Khoury  
Sami M. Khoury  
Karen I. Klaparda  
Paula Lisa Kornell



Valerie Midori Kubota  
David F. Lauter  
Mitchell D. Lechuga  
Judy Lee  
Lani Lee  
Timothy C. Lerew  
Raymond G. Lockley  
Tamra L. Mann  
Daniel L. Martin  
Patrick E. D. McCune  
Terri K. McKee  
Laurie A. McKenzie  
Mark A. Morales  
Maria E. Mueller  
Melissa J. Myers  
Robert P. Nickell  
Jacquelyn A. Paige  
Jerome J. Paolini  
Kimberly McDonald Pickering  
Stanley B. Reents  
Pamela Fan Regimbal  
Laurie J. Reynolds  
Jonathan J. Rios  
Liese Rohwer Ripley  
Jeffrey W. Rosoff  
Jean P. Ruxton  
Lorraine B. Scott  
Jeffrey C. Sealy  
Richard W. Shannon  
Brian M. Shinmoto  
Craig V. Sosey  
Michael A. Spanos  
Belinda Leinfelder Squires  
David D. Squires  
Lori A. Swanson  
Nikki C. Synodis  
Eugene A. Taskovich  
Deborah McCann Thompson  
Brian K. Tottori  
Clifford E. Tyler  
Lisa K. Villiers  
Rebecca Fackler Waggonner  
Nancy A. Wahl  
Christina M. Warren  
David J. Weber  
Robin Rich Weber  
Sandra L. Williams  
Claire F. Worch  
Ronald L. Worgul  
Michiko Yamada

Patricia Lambertson Hernandez  
Sharon T. Ito  
Lori T. Iwanaga  
Marilyn F. Jacobs  
Stephen Lee Johnson  
John Kouri  
Susan T. Lee  
Paul V. Lerma  
Ellen G. Levine  
Linda D. Lewis  
Michele M. Lorilla  
Mary Cusick Martin  
Kathleen Ann Mayne  
Barbara K. McBeth  
Susan E. McCalla  
Vera L. McKee  
Steven W. Milwee  
Christopher S. Mondo  
Cynthia L. Montgomery  
Linda C. Morrison  
Donna Cudish Negrete  
Jim R. Negrete  
Kathryn A. Noda  
Karen S. Okamoto  
Marta V. Olds  
Betty Ann Pacheco  
Sarah Perelli-Minetti  
Sidney L. Potter  
Donna G. Prouse  
Lorraine Torres Rosoff  
Gerald C. Rothman  
Lisa E. Scherrer  
Wendall L. Sen  
Fernando A. Silva  
Susan A. Sluis  
Alma F. Solomon  
Carol Ann Solverson  
Beth Caron Spiegel  
Donald R. Stebbins  
Katherine S. Stevenson  
Ahmed A. Sulaiman  
Deborah M. Taylor  
Heidi Thielmann  
Jim To  
Kevin L. Tobeck  
Melinda Torres  
Rebecca A. Tupin  
Mary M. Vallerger  
Belisario G. Vargas  
Tina Vasavada

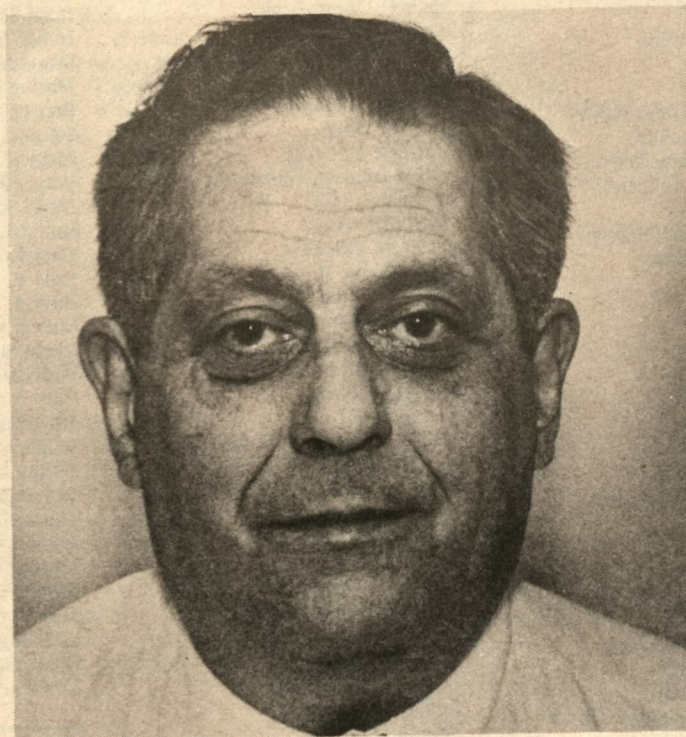

*"Sometimes prospective donors wonder if their contributions to the Annual Pacific Fund really make a difference. From a faculty perspective, those gifts make a profound difference--the difference between being a good school or a great school."*

**Professor Sid Turoff**  
**School of Business and**  
**Public Administration**  
**Chair, Academic Council**

Keigh L. Smith  
Laurel S. Spain  
Jacqueline G. Sutherland  
E. Scott Swimley  
Elizabeth Logan Swimley  
Ellen C. Temby  
Paul Chi Hung Tiu  
Gordon W. Tom  
Linda A. Verdun  
Michael H. Wall  
Patti L. Watkins  
Ruth Takiko West  
John C. Wigg  
John E. Wilson  
Christine M. Winton  
Catherine A. Yartzoff  
Lynn M. Zauner  
Juan L. Zermeno

## Class of '84

Sabrina M. Aguilar  
Sharon L. Barry  
Gary E. Berg  
Brenda J. Chapman  
Caroline M. Coleman  
Cheryl Darby  
Denise A. Dickinson  
Robert D. Dierkes  
Michelle Fuller Drever  
Valen C. Dunning  
Jennifer Ann Frazee  
Deborah J. Gears  
Alison R. Gillfillan  
Molly A. Goheen  
Anne Marie Hammond  
Jeffrey Hansen  
Joel Andrew Harris  
Gary A. Harrison  
R. Christine Henry  
Josephine Hernandez  
Jennifer Johnston  
Julie A. Jordan  
Theodora F. Kitt  
David A. Kovisto  
Dorothy J. Kraemer  
Diane R. Lawler  
Errol R. Lawson  
Michele L. Mangini  
Theresa A. Mehling  
Andrea L. Mein  
Charles D. Melton  
Debbie Newman  
Christine T. Ngo  
Maria B. Osvath  
Jennifer K. Rockwell  
Sylvia Sanchez  
Laura M. Selwyn  
Julie A. Shelton  
Natalie L. Soboleski  
Debra R. Sparkman  
Cheryl L. Tollefson  
Wendy S. Tolson  
Mark R. Turkatte  
Susan A. Vanburen  
Walter W. Wiebelhaus  
Linda F. Yee  
Lea Ann Kahler Zermeno

*This year 50 percent of the 1,143 entering freshmen were in the top 10 percent of their high school graduating class.*

## Class of '82

Nalinee L. Areepong  
Denise E. Barton  
Barbara E. Blaine  
G. Brooke Burton, Jr.  
Ashraf M. Chaudhry  
Christine D. Chenoweth  
Cedric C. H. Chu  
Ann T. Connolly  
Mona C. Danielsson  
Pamela Leard Dovala  
Jose L. Echaniz, Jr.  
June Thomas Egli  
Marc C. Ferguson  
Deanna L. Filippone  
John C. Galante  
Lett M. Garvey  
David S. Gerard  
Richard W. Good  
David L. Green  
Kathryn Linan Green  
Stephen M. Green  
Gary R. Grinstead  
Donald W. Gubbins, Jr.  
Ana C. Gutierrez  
Kenneth J. Harmon  
Heidi K. Hausauer  
Eric D. Herbert

Rafael Villegas, Jr.  
Michael C. Wait  
Katherine LeJeune Wall  
Michael J. Walsh  
Connie J. White  
Sara Anne Wilson Wilenchik  
Thomas N. Williams  
Gerald L. Winn  
Edwina M. Worden  
Aimee Yamamoto  
Gail P. Young  
Mark C. Zuffo

## Class of '83

Miriam R. Acosta  
Rhonda L. Adams  
Peter B. Anderson  
Allison L. Archer  
Bret G. Bagne  
Alison J. Bailey  
Rebecca J. Baker  
Alan J. Barnett  
Robert C. Barsamian  
Barbara A. Benedict  
Elena Carol Benton  
Robert P. Berryman, Jr.  
Cheryl L. Blatt  
Jennifer E. Boyd  
Lisa Christensen Bumanlag

Reginald A. Caldwell  
Judith L. Cameron  
Linda L. Carson  
Susan L. Cassell  
Sandra A. Collis  
Laura I. Cosby  
Pearl G. Crayton  
Catherine B. Crisp  
Gina D. Curry  
Catherine J. D'Angelo  
John R. Dovala  
Deborah J. Doyle  
Curtis G. Drever  
Katherine Morton Duffel  
Joan L. Eckerman  
Cameron G. Edwards  
John H. Fujikawa  
Mary E. Gambatese  
Anthony I. Geiger  
Amy L. Gilliland  
Susan D. Gledhill  
Patricia E. Gong  
Miriam Heller-Guittard  
Suzanne M. Guslani  
Julie A. Hall  
W. Michael Hamm  
Linda Haverty  
Kristen M. Hegge  
Kenneth F. Hill  
Cynthia F. Hoffman  
David L. Holder  
Thomas J. Horner  
Bradley A. Hoshiko

Mary E. Ivory  
Wendy H. Kalish  
Jacqueline R. Lazzar  
Justin C. Lee  
Amy M. Lonergan  
Martin G. Maechler  
Joanne Vodicka Marks  
Michael D. Marks  
Jeannette L. McCabe  
James E. McCartney  
Catherine Stoltenberg Mendoza  
Dana V. Merritt  
Gergory A. Mitchell  
Caryn J. Morissette  
Valerie J. Newton  
Jennifer Opie  
Stacey L. Osborn  
Victoria L. Panella  
Oliver M. Parsons  
Wendy J. Payton  
Sylvia Hillyer Perry  
Charles L. Quinn  
Sophia C. Reyes  
John S. Reynolds  
Dana E. Robinson  
Deborah A. Rodriguez  
Thomas K. Rohan  
Scott E. Rurik  
James A. Saberton  
Randall M. Schaber  
Michael R. Schwartz  
Robert K. Shibuya  
Douglas S. Shiraki  
Albertina M. Silva  
Ralph L. Simon  
David L. Smith

## Class of '86

Norman E. Kitching, III  
Alan Laskin

## Class of '87

Mark C. Mazzetti



# PARENTS

Mrs. Vivian Abbott  
 Mr. & Mrs. Riad Salim Abi-Ali  
 Dr. & Mrs. George Ablin  
 Mr. Graham L. Allen  
 Mr. & Mrs. Thomas Almborg  
 Mr. & Mrs. Joseph J. Annotti  
 Mr. & Mrs. Seiyu D. Arakawa  
 Mr. & Mrs. John Asmus  
 Dr. William P. Bacon  
 Mr. & Mrs. George Baker, Jr.  
 Mr. & Mrs. Charles D. Barnard  
 Mr. & Mrs. Andy Barsamian  
 Drs. Richard & Pari Bauman  
 Mr. & Mrs. Edwin Baumgartner, Jr.  
 Mr. & Mrs. John B. Beckett  
 Mr. & Mrs. James C. Belda, III  
 Mr. & Mrs. James R. Bellamy  
 Mr. & Mrs. Watson C. Bertrand  
 Mr. Andrew S. Berwick, Jr.  
 Mr. & Mrs. Wade F. Beucier  
 Mr. & Mrs. Edward Bilkey  
 Mr. & Mrs. Norfleet E. Blaine  
 Mr. & Mrs. David L. Blanchfield  
 Mr. & Mrs. Edward Block  
 Mrs. Carolyn Blomgren  
 Dr. & Mrs. George P. Blum  
 Mr. & Mrs. James Bolles  
 Mr. & Mrs. Robert D. Bonner  
 Dr. & Mrs. Freeman Born  
 Mr. Andrew J. Botto  
 Dr. & Mrs. William Brennan  
 Mr. & Mrs. James Brier  
 Mr. & Mrs. Richard W. Brown  
 Mr. & Mrs. Timothy C. Buckendorf  
 Mr. & Mrs. Nelson Bunnage  
 Mr. & Mrs. Peter Candy  
 Mr. & Mrs. John Caroline, Jr.  
 Mrs. Joyce Caron  
 Mr. Lawrence Chaffin, Jr.  
 Mr. & Mrs. William Chamberlin  
 Mr. & Mrs. John F. Clark  
 Mrs. Lucille S. Clark  
 Mr. & Mrs. Edward Colangelo  
 Mr. & Mrs. R. M. Copsey  
 Mr. & Mrs. Glenn Cornwell  
 Mr. Irving M. Corren  
 Mr. & Mrs. George E. Coult  
 Mr. & Mrs. Charles Q. Cox  
 Mr. Roman L. Dalton  
 Mr. & Mrs. Salvatore C. D'Angelo  
 Mr. & Mrs. Narval F. Davis  
 Mr. & Mrs. Alfred E. De Forest  
 Mr. & Mrs. Robert W. Delzell  
 Mr. & Mrs. Thomas M. D'Errico  
 Dr. & Mrs. Clifford L. Dochterman  
 Mr. & Mrs. Charles Dodge  
 Mr. & Mrs. Joseph Dovala  
 Mr. Barney Dreyfuss, II  
 Mr. & Mrs. Eugene A. Drown  
 Dr. & Mrs. Irvin D. Dunmire  
 Mrs. Beverly J. Eaton  
 Mr. & Mrs. Rosser Edwards, Sr.  
 Mr. & Mrs. Gerard Ellison  
 Mrs. Winona S. Ellwein  
 Mr. & Mrs. James W. Farlow  
 Mr. & Mrs. Richard E. Filarsky  
 Mr. & Mrs. Robert J. Fong  
 Mr. & Mrs. David E. Francis  
 Mr. & Mrs. Joe Freitas  
 Mr. & Mrs. George Fujihara  
 Mr. Mitz Fujimoto  
 Mr. & Mrs. John E. Gabrian  
 Mrs. Denver R. Gant  
 Mr. & Mrs. Burton E. Genung  
 Mr. & Mrs. Sammie Ginn  
 Mrs. Jean Goodale  
 Mrs. Harlene R. Goodrich  
 Mrs. M. Yvonne Greenberg  
 Mrs. Barbara Hanzas  
 Mr. & Mrs. John J. Hartmann  
 Mr. & Mrs. Edward J. Havelock  
 Dr. & Mrs. G. Dwight Hayden  
 Mr. Donald L. Hendricks  
 Mr. & Mrs. William I. Henley  
 Mr. & Mrs. Gary K. Herbst, Sr.  
 Dr. & Mrs. Robert M. Herman  
 Dr. & Mrs. Robert L. Heyborne  
 Mrs. Ernest B. Hildebrand  
 Mr. & Mrs. Mitsuo Hironaka  
 Mr. & Mrs. Harry A. Ho, Sr.  
 Mr. & Mrs. John S. Holmes  
 Mr. & Mrs. Sai F. Hui  
 Dr. Alice S. Hunter  
 Mr. & Mrs. Jack A. Hurt  
 Mr. & Mrs. Robert Inskeep  
 Mr. & Mrs. George Iwanaga  
 Mr. & Mrs. Armstead C. Jackson  
 Mrs. Noelle Jackson  
 Mr. John B. Jacobson  
 Dr. & Mrs. W. K. Jennings  
 Mr. & Mrs. William Jewell  
 Mr. & Mrs. Clifton O. Johnson  
 Mr. & Mrs. Jeremy W. Jones  
 Mr. & Mrs. Ali Juffali  
 Mrs. Eleanor Kelly  
 Mr. & Mrs. Nathaniel W. Kendall  
 Mr. & Mrs. Edward Kennedy  
 Mrs. Lloyd H. King  
 Mr. & Mrs. Robert E. King  
 Mr. & Mrs. John Klask  
 Mr. & Mrs. Duncan Knudsen  
 Mr. & Mrs. Theodore Kotzin  
 Mr. & Mrs. Alvan A. Krause  
 Mr. & Mrs. George Y. Kubo  
 Mrs. Amy Dewa Kunihsa  
 Mr. Thomas T. Lam  
 Mrs. Elizabeth P. Laskin  
 Mr. & Mrs. Walton M. Lawrence  
 Mr. & Mrs. Charles Le Blanc  
 Mr. Shing-Wah Lee  
 Mr. & Mrs. John B. Leonard, Jr.  
 Dr. & Mrs. Gordon Leong  
 Mr. & Mrs. Jack F. Leshner  
 Mr. & Mrs. Loy F. Leu  
 Mr. & Mrs. Willie Lew  
 Mrs. Annette Lieb  
 Mr. Andrew N. Liew  
 Mr. & Mrs. Raymond S. Lim  
 Dr. & Mrs. Gordon Liu  
 Mr. & Mrs. Kar Shun Lo  
 Mr. & Mrs. Angelo Logoteta  
 Mr. Nelson Loke  
 Dr. & Mrs. Thomas J. Long  
 Dr. & Mrs. Clarence Luckey  
 Mr. & Mrs. Constantine Y. N. Lum  
 Mr. & Mrs. Leif Lunde  
 Mr. Erik W. Lundquist  
 Mr. & Mrs. Paul MacDonald  
 Mr. & Mrs. Robert C. MacKichan  
 Mr. Angus L. MacLean, Jr.  
 Mr. & Mrs. William T. Mahan  
 Dr. & Mrs. Marvin H. Malone  
 Mr. & Mrs. F. Kent Markus  
 Mr. & Mrs. Fritz Mast  
 Mr. & Mrs. Henry K. Mayo  
 Mr. & Mrs. Lloyd D. McBeth  
 Mr. William D. McCormack  
 Dr. & Mrs. Raymond L. McIlvenna  
 Mr. John W. McRoskey  
 Mr. & Mrs. E. L. Medford, Jr.  
 Mr. & Mrs. Pablo Q. Menor  
 Mr. & Mrs. Stanley L. Miller  
 Mr. & Mrs. Ernest Moeller  
 Mr. & Mrs. Roger J. Mohr  
 Dr. James D. Morrissey  
 Mr. & Mrs. Patrick H. Murphy  
 Mr. & Mrs. Harold S. Nekota  
 Mr. & Mrs. Oscar E. Nichols  
 Mr. & Mrs. Edward Nilsen  
 Mr. & Mrs. Kelly J. Nimtz  
 Mr. & Mrs. Henry M. Nissen  
 Mr. & Mrs. Walter I. Norling  
 Mr. & Mrs. Harold K. Oda  
 Mr. & Mrs. Tjong Hiong Oei  
 Mr. & Mrs. Steven Oliver  
 Mr. & Mrs. Leonard R. Olives, Jr.  
 Mr. & Mrs. Richard A. Olshen  
 Mrs. Rose C. Olson  
 Mr. & Mrs. Julius Osborne  
 Mr. & Mrs. Isamu Oshima  
 Mr. Michael V. Paige  
 Mr. & Mrs. Stanley J. Patula  
 Mr. & Mrs. Donald P. Petro  
 Mr. & Mrs. Leon G. Phifer  
 Mr. & Mrs. Joseph Pietanza  
 Mr. & Mrs. Junius Powell  
 Mrs. Elisabeth C. Prowne  
 Mr. & Mrs. Andrew Price, Jr.  
 Mr. & Mrs. Melville Price  
 Dr. & Mrs. Bruce Prouse  
 Mr. & Mrs. Arthur J. Prudhel  
 Dr. & Mrs. Allen L. Pyeatt  
 Mr. & Mrs. Henry J. Rectenwald  
 Mr. & Mrs. Victor M. Reichert  
 Mr. & Mrs. David C. Reilly  
 Mr. & Mrs. Pablo Reyes  
 Mr. & Mrs. Robert B. Riefe  
 Mr. & Mrs. Philip S. Rios, Jr.  
 CDR & Mrs. Gary K. Roberts  
 Mr. & Mrs. Manuel J. Roman  
 Mr. & Mrs. Russell H. Rose, Sr.  
 Mrs. Mary Leffler Rutgers  
 Mr. & Mrs. Toribio S. Sanchez  
 Mr. & Mrs. Ray Sanders  
 Mr. & Mrs. Nicasio G. Sarabia  
 Mr. & Mrs. Robert C. Schroeder  
 Mr. & Mrs. Richard W. Schuur  
 Mr. & Mrs. Aubrey H. Seed  
 Mr. & Mrs. Donald R. Shelton  
 Mr. & Mrs. Hans Smidth  
 Mr. & Mrs. Bill H. Smith  
 Dr. & Mrs. Reuben W. Smith, III  
 Mr. & Mrs. Robson B. Smith  
 Mr. & Mrs. Walker Smith, Jr.  
 Mr. & Mrs. Anthony Smylie  
 Mr. & Mrs. Michael C. Sodano  
 Mr. & Mrs. John F. Stewart  
 Mr. & Mrs. Jim Streng  
 Dr. & Mrs. Fred Sunahara  
 Mr. & Mrs. Marvin Suttman  
 Mr. & Mrs. Albert B. Swanson  
 Mr. Wilbert T. Tanaka  
 Mrs. Beverly Tapia  
 Mr. & Mrs. Malaki Tauiliili  
 Mr. & Mrs. John E. Timberlake, III  
 Mr. & Mrs. John T. Trotter  
 Mr. & Mrs. Robert P. Turkatte  
 Mr. & Mrs. Lincoln Vaughn  
 Mr. & Mrs. Robert Vonder Reith  
 Mr. & Mrs. John E. Walter  
 Mr. & Mrs. James K. Wasa  
 Dr. Carl Widmer, Jr.  
 Mr. & Mrs. Milton Wilson, Jr.  
 Mr. & Mrs. James Winton  
 Mrs. Susan W. Woehle  
 Rev. & Mrs. Robert M. Wolterstorff  
 Mr. & Mrs. James Yamamoto  
 Mrs. Mildred Yamamura  
 Mr. & Mrs. Yoshimasu T. Yamashita  
 Mr. & Mrs. Thomas Yanagisawa  
 Mr. & Mrs. Aki Yoneda  
 Mr. & Mrs. Chi Mai Zee  
 Mr. William Zolg  
 Mr. Gordon R. Zuckerman



Conservatory of Music



# FRIENDS

Miss Helen-Louise Aldrich  
Dr. & Mrs. William E. Allen  
Dr. Ronald C. Allison  
Mrs. Henry G. Alltucker  
Mr. & Mrs. Raymond O. Anderson  
Mrs. Ruth Evey Antraccoli  
Mrs. W. R. Archer  
Mrs. Anne R. Arnold  
Mrs. Warren H. Atherton  
Mr. & Mrs. Arthur C. Aulwurm, Jr.  
Mr. & Mrs. Emil Austad  
Mrs. Alice Babby  
Mr. & Mrs. Frederick Backer, Jr.  
Mr. & Mrs. Raymond Bangle, III  
Mr. & Mrs. Hugh P. Barton  
Mr. & Mrs. Warren L. Bauer  
Mr. Ben Bava  
Dr. Stephen D. Bechtel, Sr.  
Mr. & Mrs. Harry E. Behney  
Mrs. Alice C. Beighley  
Mr. & Mrs. Samuel A. Bejeckian  
Mr. & Mrs. Frank R. Beneveds  
Mr. George Bennitt  
Mr. & Mrs. Gerald E. Bentley  
Ms. Margaret Best  
Mrs. Josephine C. Blair  
Mr. & Mrs. Coleman Blease  
Mr. & Mrs. Sheldon A. Block  
Mr. Richard H. Bolt  
Dr. & Mrs. Julio L. Bortolazzo  
Mr. Richard W. Boyd  
Mr. & Mrs. Carl R. Boyer  
Miss Laura M. Boyer  
Mrs. Winifred R. Brabrook  
Mr. & Mrs. William L. Bradner  
Mr. & Mrs. Roy L. Brandenburger  
Ms. Mildred E. Branson  
Mr. & Mrs. Harvey "Bud" Bridges  
Mr. Jean-Louis E. Brindamour, II  
Mr. & Mrs. Nick Bronzan  
Dr. David M. Bryon  
Mr. Earl R. Burdick  
Mr. & Mrs. Dahl Burnham  
Mr. C. Burshiem  
Mr. & Mrs. Walter M. Burton  
Dr. Harvey D. Cain  
Ms. Susan Calender  
Mr. Peter Campora  
Ms. Lynn A. Carey  
Mrs. Henry Carmean  
Ms. Frances Newell Carr  
Mr. Morton Cathro  
Mr. Philip Cavalero  
Mr. Mathew Chan  
Mrs. Janet Rupley Church  
Mrs. Ruth C. Clarke  
Ms. Mildred C. Coburn  
Colonial Dames of the XVII Century  
Ms. Evelyn Condell  
Mrs. Mary Jo Condit  
Mrs. Lorraine S. Connelly  
Mr. & Mrs. John G. Cooluris  
Mr. & Mrs. Earl L. Cooper  
Mrs. William H. Courson  
Ms. Carole L. Cox  
Mrs. Helen E. Crittenden  
Ms. Mary Crossmon  
Mr. & Mrs. Albert E. Culhane  
Ms. Eloise S. Culyer  
Mr. Ed Dahooagian  
Mrs. Eva C. Dalander  
Mr. & Mrs. William H. Daniel  
Mr. & Mrs. Paul L. Davies, Jr.  
Mr. & Mrs. Robert F. Davis  
Mr. & Mrs. Dean DeCarli  
Mr. & Mrs. Willard G. Degroot  
Ms. Bernice De Lano  
Mr. Paul De Marco  
Dr. Sajj Dharnidharka  
Disabled American Veterans  
Ms. Hannabel L. Doll  
Mr. & Mrs. Clarence H. Doty  
Mr. & Mrs. Robert R. Downer  
Mr. William R. Dreisbach  
Mr. Laurence Drivon

Mr. William M. Eames  
Mrs. Frederick J. Early  
Mr. Stavros Economou  
Mr. Everett T. Eiselen  
Mr. & Mrs. Richard L. Elke  
Mr. & Mrs. Conrad R. Ericson  
Mrs. Margaret Ernst  
Mr. & Mrs. Frank D. Fargo  
Dr. & Mrs. Deane M. Farley  
Mr. & Mrs. Paul Farley  
Mr. & Mrs. Craig Ferguson  
First Baptist Church  
Mr. & Mrs. Roscoe A. Fisher  
Mr. & Mrs. Dale E. Flitsch  
Mr. & Mrs. Thomas Y. Fong  
Ms. Patty Gene Forbing  
Ms. Roberta Ford  
Mr. & Mrs. Richard J. Fouquet  
Dr. & Mrs. Rollin C. Fox  
Mr. & Mrs. Oscar A. Francis, Jr.  
Mr. & Mrs. Arthur F. Frankhauser  
Dr. Stephen A. Gaal  
Mr. William V. Gage  
Mr. & Mrs. Thomas F. Gede  
Mr. & Mrs. Robert P. Geyer  
Dr. Virgil Gianelli  
Mr. & Mrs. John W. Gibson  
Mrs. Lorna Goerz  
Mr. Jehv A. Gold  
The Gold Trail School Staff  
Mrs. Fay Goleman  
Ms. Victoria Gonzales  
Ms. Elsie May Goodwin  
Ms. Rita Grabel  
Ms. Leonora H. Gross  
Mrs. Greenlaw Grupe  
Ms. Elizabeth Guillot  
Mrs. Iris Timson Gwinn  
Mr. Robert D. Haas  
Mr. & Mrs. Timothy J. Hachman  
Mr. & Mrs. Elmer R. Haile, Jr.  
Mr. & Mrs. Jester Hairston  
Mr. & Mrs. David P. Hall  
Mr. John M. Hammer, Sr.  
Mr. & Mrs. C. Vernon Hansen  
Mr. Rotus Harvey  
Mr. & Mrs. Robert A. Haury  
Mr. & Mrs. Donald M. Haydon, Jr.  
Mr. Larry E. Heller  
Mrs. Alzada B. Hensley  
Mrs. Dolores Herzick  
Ms. Mart Amick Hicks  
Dr. Taylor T. Hicks, Sr.  
Ms. Charlene Higgins  
Mrs. C. M. Hightower  
Dr. Walter E. Hoadley  
Mr. & Mrs. James R. Hodges  
Ms. Sherron D. Hoffman  
Mr. & Mrs. Anthony R. Holland  
Mrs. Corry D. Holstine  
Mr. & Mrs. Parker M. Holt  
Mrs. India M. Hoogs  
Dr. Robert E. Hopkins  
Mr. & Mrs. Robert M. Hubbert  
Mr. & Mrs. William C. Hurst  
Mr. & Mrs. Elkin Isaac  
Dr. & Mrs. J. Marc Jantzen, Sr.  
Dr. & Mrs. Oscar T. Jarvis  
Ms. Sammy Jenkins  
Ms. Doris L. Joe  
Ms. Lene Johnson  
Ms. Eva Marie Jones  
Mr. & Mrs. Albert M. Jongeneel  
Ms. Margaret Jordan  
Mr. Phil Jung  
Mr. Paul Kaku  
Mr. & Mrs. Dick T. Kakuda  
Mr. & Mrs. Fred J. Kamphoefner  
Mr. & Mrs. Ralph M. Kelmon  
Ms. Lillian F. Kelp  
Mr. Thomas P. Kennett  
Mr. & Mrs. James F. Kent  
Mr. & Mrs. Marvin C. Kinberg, Sr.  
Ms. Kathleen Marguerite King  
Mr. & Mrs. Clifford Kirk  
Ms. M. Margaret Kirkendall  
B. L. Kiser  
Kiwanis Club of Stockton  
Dr. Katherine K. Knapp

Ms. Grace I. Knoles  
Mr. & Mrs. Mel Koch Mr. & Mrs.  
Emil J. Koval  
Mr. & Mrs. Leon W. Krafft  
Mr. & Mrs. Peter M. Krengel  
Dr. & Mrs. Blaine P. Lamb  
Lambda Kappa Sigma  
Lambda Theta Phi  
Mr. & Mrs. Richard G. Landis  
Ms. Dorothy A. Lang  
Mrs. Marie D. Lang  
Mr. & Mrs. Walter Lang  
Mr. & Mrs. Wayne H. Lang  
Mr. & Mrs. Markley W. La Pointe  
Mr. & Mrs. Prescott L. Laundrie  
Mr. & Mrs. Blake Le Baron  
Mr. Stephen Levy  
Mrs. Alberta W. Lewallen  
Mrs. Marguerite Lewis  
Mr. Noel Lillie  
Mr. Earnest L. Lilly  
Mr. & Mrs. Jin G. Lim  
Ms. Yvonne C. S. Lindblom  
Ms. Jennifer M. Lindsley  
Mr. C. S. Livingston  
Mr. & Mrs. William Lock  
Mr. Ort J. Lofthus  
Mr. & Mrs. Merritt A. Logan  
Mr. & Mrs. Broughton Long  
Ms. Sallie M. Loomans  
Mrs. Helen Metz Lore  
Los Altos Rotary  
Mr. Carl D. Lovotti  
Mr. F. M. Lucaccini  
Miss Helen M. Lueben  
Mr. & Mrs. Robert E. Mabrey  
Dr. & Mrs. K. H. MacPherson  
Dr. Cyril Magnin  
Mr. Prakash V. Mallya  
Mr. & Mrs. Fred W. Marler  
Mrs. Ida L. Marmion  
Ms. Miriam F. Marschner  
Mr. Raymond R. Marsh  
Miss Elizabeth Matson  
Mr. & Mrs. Donald A. Mayer  
Dr. & Mrs. Arthur H. Maynard  
Mr. & Mrs. Jerome G. McKean  
Mr. Guy McElhany  
Ms. Kathleen R. McGregor  
Mr. & Mrs. Ken McMahan  
Mr. & Mrs. Bob McMahon  
Mr. & Mrs. Duncan R. McPherson  
Mr. & Mrs. Adam Mendoza  
Mrs. Albert K. Merchant  
Mr. & Mrs. Gordon Merritt  
Mrs. Bernice Mitchell  
Mrs. Bertha Mitchell  
Mr. & Mrs. John D. Mitchell  
Mr. Maitland Montgomery  
Mr. & Mrs. Allen J. Murdock  
Mr. Daniel P. Murphy  
Nat'l Action Council for Minorities in  
Engineering  
Mr. Gisele T. Nault  
Ms. Lorna Jean Nelson  
Mrs. Marian Toll Norman  
Mr. & Mrs. Edward J. O'Donnell  
Ms. Pauline Oettinger  
Dr. & Mrs. Robert R. Orpinela  
Mr. & Mrs. Pedro Osuna  
Mr. & Mrs. J. Albert Palmer  
Pan Pacific & Southeast Asia  
Women's Assn. of the USA  
Mr. Martin Parl  
Mr. & Mrs. F. A. Patty, Jr.  
Mrs. Marion O. Pease  
Mrs. Eleanor D. Peers  
Ms. Harriett M. Peterson

Ms. Tanya E. Petty  
Phi Delta Kappa  
Ms. E. Marylynne Pike  
Mrs. Marlin Pike  
Hazel A. Plumley  
Dr. & Mrs. Max L. Polinsky  
Ms. Kathy D. Post  
Mr. Theodore Poulos  
Ms. Linnea J. Powell  
Mrs. M. G. Powell  
Mr. Charles D. Powers  
Mr. & Mrs. Howard Powers  
Mr. & Mrs. E. Hamblin Pratt  
Ms. Rita Preston  
Mr. Michael I. Pruden  
Mrs. A. E. Pruner  
Mr. & Mrs. Roy Quaas  
Mrs. Winifred Olson Raney  
Mr. & Mrs. G. Raymond Reed  
Mrs. Hildred A. Rice  
Dr. & Mrs. Carl Riedesel  
Miss Lucy E. Ritter  
Mr. & Mrs. Lyman D. Roach  
Mr. Reed Robbins  
Dr. Mason M. Roberts  
Ms. Jeanne Robertson  
Mrs. Martha Pittenger Robinson  
Ms. Laurel H. Rogers  
Mrs. Walter Rosenberg  
Mr. & Mrs. Jerome C. Rosenberger  
Ms. Janet M. Roskam  
Mr. & Mrs. Thomas L. Ross  
Mr. & Mrs. Fred C. Rowley  
Dr. Frank D. Ruhstaller  
Dr. Luciano Sacchetti  
St. Michael's College  
San Francisco Aux. to the Calif. Phar-  
maceutical Assn.  
Mrs. Pauline Costa Santoro  
Mr. Harold J. Santos  
Ms. Mary Louise Sasse  
Mrs. Leontine Sassell  
Mr. & Mrs. Daniel A. Satre  
Mr. & Mrs. Roy I. Satre  
Mr. & Mrs. W. Scagliotti  
Ms. Hazel M. Schaefer  
Ms. Margaret C. Schaus  
Mr. & Mrs. Sidney H. Schneck  
Mr. & Mrs. A. L. Schneider  
Mr. Elmer Seemann  
Mr. & Mrs. Donald Segerstrom, Jr.  
Mrs. Maryana G. Shaw  
Ms. Nancy J. Sheenan  
Mrs. Pauline Sheldon  
Mr. & Mrs. R. A. Shepherd, Jr.  
Mr. & Mrs. Howard Silva  
Mr. James J. Simonelli  
Mr. & Mrs. Paul C. Singleton  
Mr. & Mrs. Harry J. Skornia  
Mr. & Mrs. Charles Slabic  
Mr. & Mrs. Douglas L. Smalley  
Mr. & Mrs. D. David Smith  
Mr. Harold W. Smith  
Mr. & Mrs. Harvey Smith  
Mr. & Mrs. Merle L. Soderfelt  
Ms. Alice E. Spence  
Mr. Francis W. Steckmest  
Mr. Louis L. Stein, Jr.  
Mr. & Mrs. Bruce F. Stewart  
Ms. Evelyn F. Stewart  
Mr. & Mrs. James L. Stewart  
Stockton East Rotary  
Mrs. Virginia L. Struhsaker  
Dr. & Mrs. Thomas L. Sutton  
Dr. & Mrs. Edwin Swillinger  
Mr. & Mrs. Eric Takeyama  
Mr. Curtis W. Tarr  
Temple Israel  
Mr. & Mrs. Clinton E. Thistle  
Ms. Patricia M. Thomas  
Dr. & Mrs. Thomas S. Thompson  
Ms. Mary Lee Thomson  
Dr. Yoshiye Togasaki

Ms. Dorothea M. Trayler  
Dr. Marshall C. Turner  
United Methodist Church  
Mrs. Maxine Van den Akker  
Ms. Maria C. Vargas  
Mrs. Helen Verber  
Mr. & Mrs. Arthur M. Wahl  
Ms. Lois M. Wahl  
Ms. Martha Stoessel Wahl  
Mr. & Mrs. Ben Wallace, Jr.  
Mr. & Mrs. R. Wallihan  
Mr. & Mrs. Harold F. Walton  
Mr. & Mrs. Joe E. Warburton  
Dr. Warren A. Wass  
Mr. Chisato Watanabe  
Ms. Marion Watkins  
Mrs. Eileen M. Watson  
Mr. & Mrs. Harry E. Weaver  
Mr. & Mrs. J. S. Webb, Jr.  
Mr. & Mrs. Edgar L. Weber  
Dr. & Mrs. Andreas Wegelin  
Mr. & Mrs. Dwane Wells  
Mrs. Ruth Wersta  
Mr. Frank A. West  
Mrs. Aune Violet Wever\*  
Ms. Ruth M. Wheeler  
Ms. Louise N. White  
Dr. & Mrs. Roy Whiteker  
Mr. Owen I. Wilkinson  
Mr. Horace B. Williams, Jr.  
Mr. Arthur C. Withrow  
Mr. William M. Witter  
Mr. Ron Wollmer  
Mr. & Mrs. W. Bruce Wylie  
Mr. Yoshio Yamada  
Dr. Jerold J. Yecies  
Mr. John Zenco



# BUSINESSES AND FOUNDATIONS

Aerojet-General Corporation  
Aetna Foundation  
Aldrich School of Art  
The Allstate Foundation  
Alpine Packing Co.  
Alumax Inc.  
American Airlines  
American Express Foundation  
American Greetings Corporation  
American Savings Foundation  
Amoco Foundation  
ARCS Foundation, Inc.  
Armstrong World Industries, Inc.  
Atkinson Foundation  
Atlantic Richfield Foundation  
Babka Beer Company  
R. C. Baker Foundation  
Bank of Stockton  
BankAmerica Foundation  
Bechtel Corporation  
Berberian Brothers Wholesalers  
Bergen Brunswig Drug Corporation  
Charles P. Berolzheimer Fdn.  
Bishop Trust Company, Ltd.  
Blue Bell Inc. Foundation  
Boeing Company  
Boothe Financial Corporation  
The Brothers  
Bruzzone & Erwin Agency  
Bunker Ramo Foundation, Inc.  
Burlington Northern Foundation  
Burroughs Corporation  
Cabot Foundation, Inc.  
Cal Auto Sales  
Carnation Company Foundation  
Carter-Hawley-Hale Stores, Inc.  
Castle and Cooke, Inc.  
Chevron USA, Inc.  
Citibank  
Citicorp  
The Clorox Company  
Coldwell Banker & Co.  
Continental Bank Charitable Fdn.  
Coopers & Lybrand  
Crocker National Bank  
Crum & Foster Foundation  
John Deere Foundation

Del Monte Corporation  
Dell'Aringa Brothers, Inc.  
Dennison National Company  
DeYoung Memorial Chapel, Inc.  
Diamond Shamrock Corporation  
Exxon Educational Foundation  
Farmers Insurance Group  
Fireman's Fund American Fdn.  
First Interstate Bank  
First National Bank of Chicago Fdn.  
The Fluor Foundation  
FMC Corporation  
Ford Motor Company Fund  
Freeman, Rishwain & Hall  
Gannett Newspaper Foundation  
General Mills Foundation  
Gluskins Camera Corner  
The Grupe Company  
GTE Communications Products Corp.  
Stella & Charles Guttman Fdn.  
Hewlett-Packard Corporation  
Hughes Aircraft Company  
IBM Corporation  
Independent Colleges of No. Calif.  
Industrial Indemnity Company  
The James Irvine Foundation  
Johnson & Higgins of California  
Johnson & Johnson  
The James S. Kemper Foundation  
Ladd's Stockton Marina, Inc.  
Lander Valley Regional Med. Ctr.  
Eli Lilly & Company  
Llagas Foundation  
Lone Star Industries, Inc.  
Marathon Oil Foundation, Inc.  
Marine Midland Bank, NA  
George H. Mayr Foundation  
Merck Company Foundation  
Merrill Lynch & Company, Inc.  
Michael, Feilzer & Cammack  
Mobil Foundation, Inc.  
Monsanto Fund  
Nat'l Assoc. of Chain Drug Stores, Inc.  
Owens-Corning Fiberglass Corp.  
Owens-Illinois

Pacific Gas & Electric Company  
Park Woods Cleaners  
Pereira Studios  
Pittsburg National Foundation  
Plastic Fabricating Company  
The Presser Foundation  
Price Waterhouse Foundation  
The Proctor & Gamble Fund  
The Quaker Oats Foundation  
Research Corp.  
R. J. Reynolds Industries, Inc.  
Mabel Wilson Richards Scholarship Fund  
Rockwell International  
Rolm Corporation  
Santa Fe International Corp.  
Schering Corporation  
Schering-Plough Foundation  
Scott Paper Company Foundation  
Sears-Roebuck Foundation  
Security Pacific National Bank  
Shaughnessy's Car Wash  
Shell Oil Company  
Soule Foundation  
Southern Pacific Foundation  
Specialty Shelter, Inc.  
Spreckels Sugar Company  
Stockton Record  
Stone Brothers & Assoc.  
Sumitomo Bank of California  
Syntex Corporation  
Tektronix, Inc.  
Texas Eastern Transmission Corp.  
Texas Instruments Foundation  
3M Company  
Thrifty Corporation  
The Travelers  
TRW Foundation  
Underwriters Laboratories, Inc.  
United Technologies  
Walgreen Benefit Fund  
T. B. Walker Foundation  
Webb's Bakery  
Wells Fargo Bank  
Williams Group  
The Wollenberg Foundation  
Gary Zimmerman Photography

## DOUBLE YOUR DOLLARS TO PACIFIC

Over 900 companies will match your gift to Pacific. Check with your personnel department or call the Annual Pacific Fund Office at (209) 946-2500, to see if your company has a matching gift program. If so, simply obtain a form and send it along with your gift. It's as easy as it sounds, so double your dollars by taking advantage of your company's matching gift program.

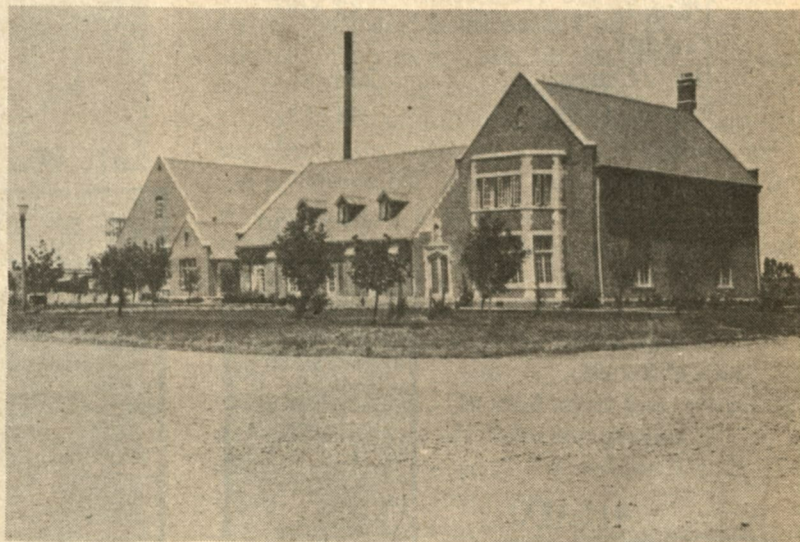

Anderson Dining Hall in 1926.

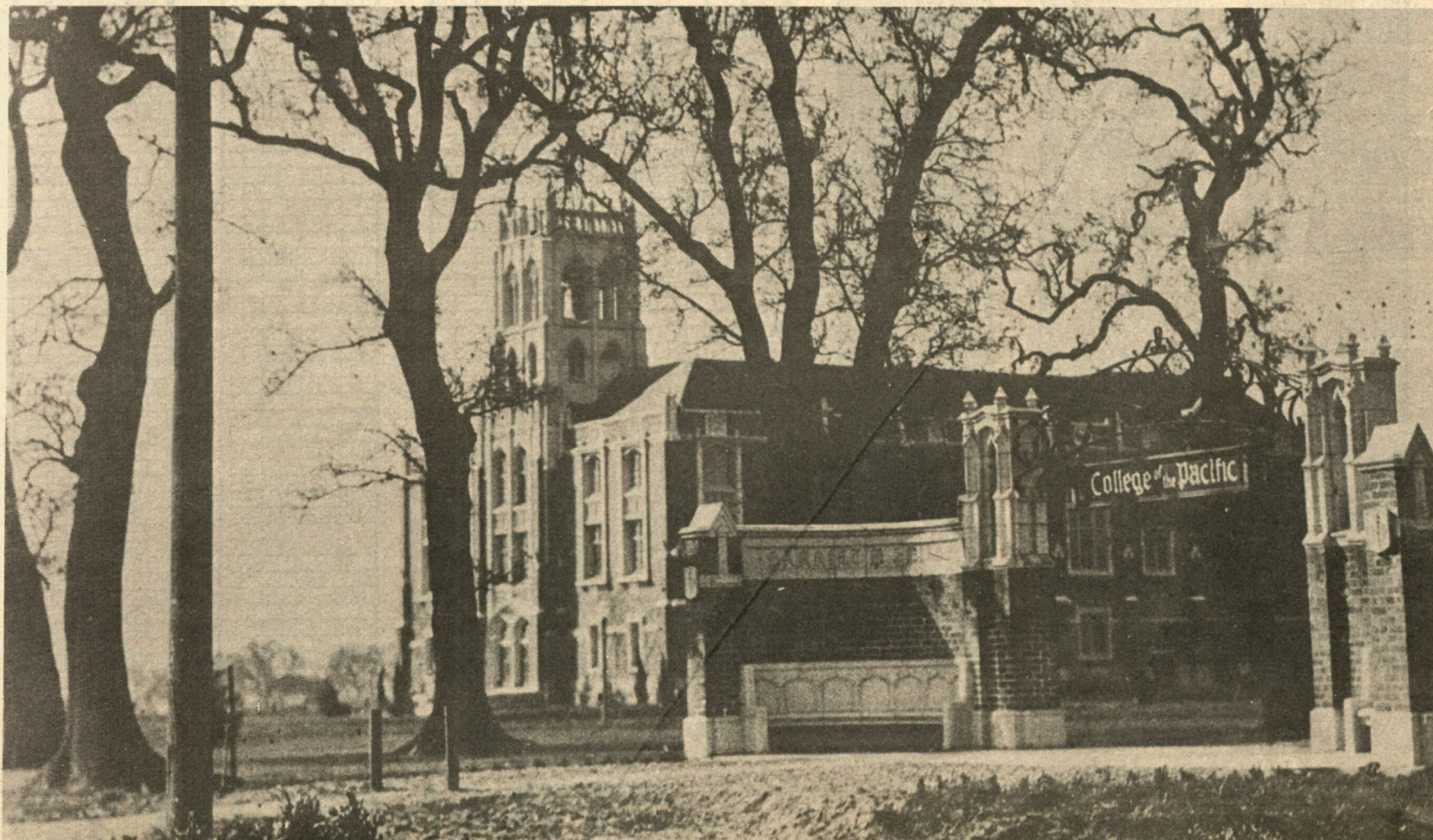

The entry gate to the campus in the early years, with the Conservatory of Music in the background.



# WE'RE ON OUR WAY...

A few short years ago, even though the need existed for increased unrestricted support, the thought of the Annual Pacific Fund reaching one million dollars was unimaginable.

Today, with the need more pressing than before, the illusive one million dollar mark is clearly on the horizon and should be reached in the next few years.

For the present, however, we have set our 1984-85 goal for the Annual Pacific Fund at \$670,000. While this is a significant increase over last year's record total, the goal was set only after lengthy examination of the University's financial requirements for the coming year. The \$670,000 is broken down in the following categories:

Alumni	\$268,000
Parents	33,500
Friends	65,000
Bus./Corps.	200,000
Foundations	85,000
Other	18,500

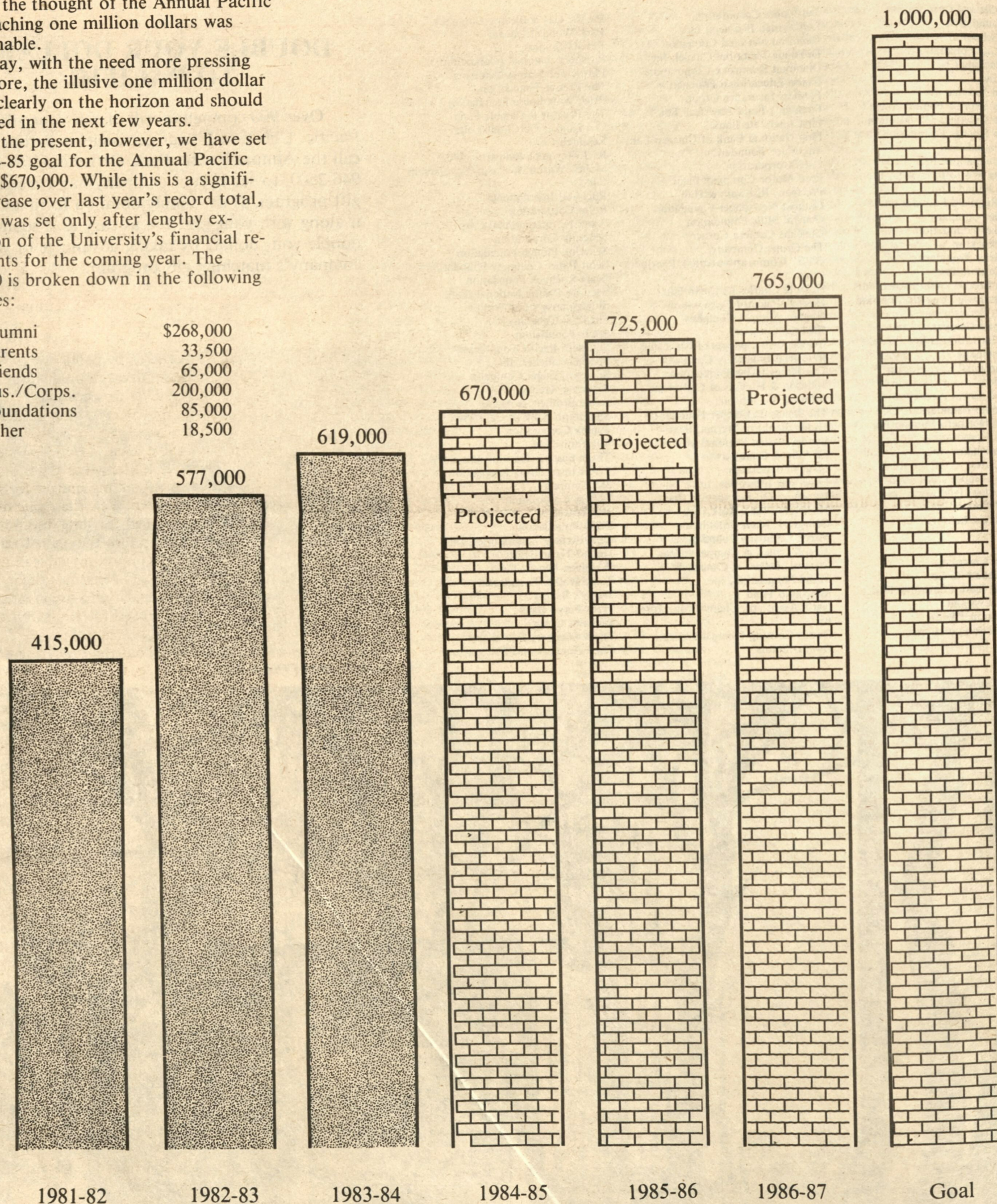

## ...THANKS TO YOU!



# An American In Paris

**EDITOR'S NOTE:** Thomas Miller, a senior majoring in international studies, was in France during the last school year. The following comments on this experience were first published in the *International Bulletin* on campus.

A nine hour flight separates Paris and Stockton, but the change in intellectual and spiritual time zones seems so great that some visitors are left culturally jet-lagged and mentally disoriented. For others, it transforms their lives.

It was only on my last night in Paris that I surrendered myself to the emotional remembrance of the people and events which shaped, over the course of 11 months, a most extraordinary experience.

Tucked in the candlelit corner of a Saint Germain cafe I recalled my professors, who had instigated some of the most significant developments in my education. I was thankful that the doors had been open to me upon my arrival through the unique program at the Institute of European Studies.

The structure of the program enabled me to take courses at various Parisian universities.

At the Institut d'Etudes Politiques I listened to awe-inspiring lectures by Professor Helen Carrere d'Encausse, a world-renowned specialist in Soviet affairs. Through her course I was impelled to continue Soviet studies and finally visit Eastern Europe during the summer. What began as an interesting three month class on the USSR and the European socialist camp ended up as a fascinating four week sojourn through Poland and the Soviet Union, taking with me the insight and the vital academic foundation that necessarily precedes a stay in the "Eastern Bloc."

My interest and curiosity ignited by Carrere d'Encausse exploded when I met Professor Stanley Hoffmann through a series of lectures I also attended at the Institut d'Etudes Politiques. In the USA he has been chairman of the Center for European Studies at Harvard since 1969, and Hoffmann is internationally recognized as a leading political scientist. He is known for his writings in the areas of international politics, ethics, world affairs and French intellectual and political history. Hoffmann's eloquent use of the French language and the

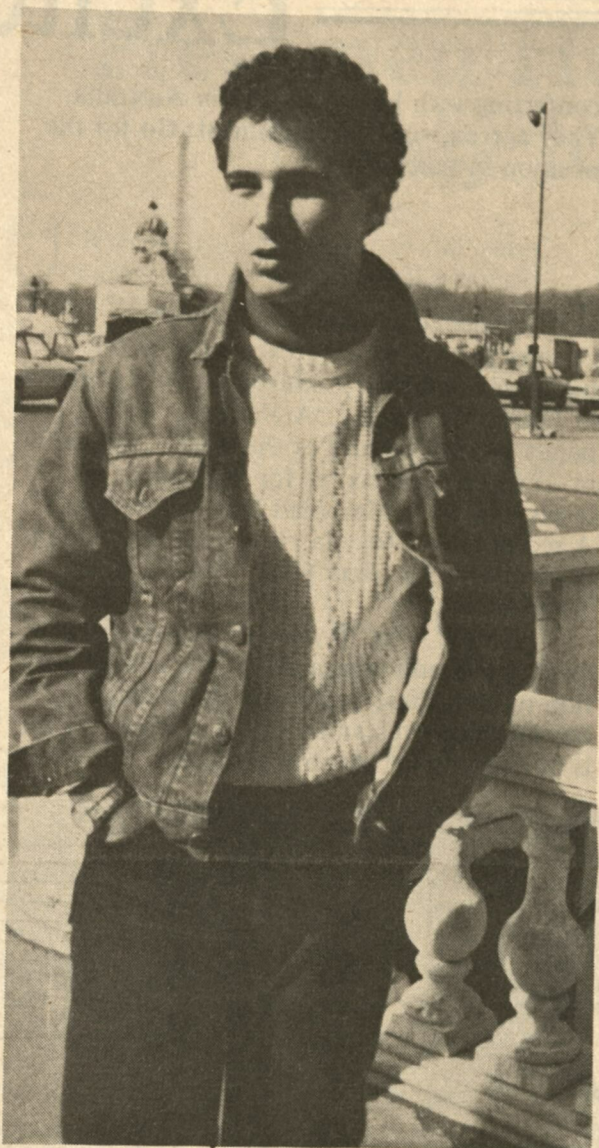

Thomas Miller at a street corner in Paris, with the Arc de Triomphe in the background.

clear expression of his sophisticated ideas and models inspired me to continue studying his work on the ethics of foreign policy behavior.

Similarly, I could not forget walking between the marble pillars and passing the faces of ancient mosaics as I entered the elite College de France. My first experience there was one of pure curiosity, to listen to a man about whom the intellectuals were raving. I was stunned by what I saw and heard. In due course, I too spoke of the late philosopher Michel Foucault as if he were of another world. The focus of the lectures I attended examined the ideas (or what he called "reality of events") which rule our behavior and dictate human customs. The wealth of information and the vast sources upon which he could draw off the top of his head led the discourse to far transcend the limits of my own knowledge. However, Michel Foucault opened for me a world of philosophy and thought that previously had been unknown.

It was this guiding environment that made up the substance of my lifestyle and my daily pre-occupations. Here, in the "city of light," is where I developed the capacity to generate

my own learning. Without doubt, the different dimensions in which learning was taking place were as limitless and varied as Paris itself.

From the great amphitheaters of the Sorbonne to the quiet gardens in the Bois du Boulogne, it was impossible for me to ignore the people, sights, sounds and smells as so many of us do at home.

Each day brought new encounters. I recalled the afternoons spent sitting in the cafes, engaged with students, artists, communists, anarchists, entrepreneurs, a writer from *Le Monde* --- or a total stranger. We spoke of architecture and Paris, literature and Simone de Beauvoir, politics and pacifists. The minutes in a cafe would stretch into hours. As the last rays of sunlight fell behind the Arc de Triomphe, we would leave our cafe and walk by the cathedral to be cooled by the soft spring wind and amused by the tourists in cars asking for the time or directions.

I finally understood what Ernest Hemingway meant when he described Paris as being a "moveable feast." I understood, and it was now mine. It seemed at times that the only obstacle to satisfying my hunger for Paris was the burden of sleep. Yet, the flame of my inquisitiveness burned for long durations.

And so, deep into the night I sat in my cafe and reflected upon my education and these experiences. On that last night, with one of my closest friends (also my greatest educator), I discussed the transition I had made in the past few months.

We realized that the procuring of education and knowledge exposes a person to the world in the context of his/her own experience and conditions. For instance, education in the classroom at home teaches one to deal with emotionally loaded issues of value and attitude by discussing, analyzing, rationalizing and intellectualizing them. Yet that seems appropriate only to the task of understanding issues, not to the task of choosing a position or exposing the self, which is often systematically withdrawn in a classroom situation.

In contrast, the process of being suddenly immersed in an alien country, exposed and hit with the disruptive impact of different lifestyles, values and traditions, leaves no room for emotional distance. One's assumptions and values constantly are being called into question, often by the most trivial events. The extent to which one's values and emotions are actively involved, touched and changed through daily encounters and the conditions of foreign culture, the higher the degree of learning that takes place. Consequently, the greater the personal commitment becomes to both understanding and choice.

The candle burned low, sitting in that quiet cafe. The last metro left Saint Germain to take us home, where I was left by myself to think about being alone tomorrow on the flight to New York, there to return to a culture that had become alien to me. Yet, I managed to smile. Paris was an experience which had taught me much more than just how to speak French.



# Changing Priorities In Teacher Education Excite New Dean

**T**HE boxes were packed and ready to go. The furniture was prepared for shipping. The movers were coming in a few days.

Dr. Fay B. Haisley, the associate dean in teacher education at the University of Oregon College of Education, was ready to return to Australia. She had accepted a contract to administer an education program that she hoped would lead within a few years to her ultimate professional goal: dean of a school of education.

Then, to steal a line from a Joseph Heller best seller "Something Happened."

Haisley received a telephone call inviting her to be a candidate for the position of dean at the University of the Pacific School of Education. She was familiar with Pacific through her work in administering the dean's grant to upgrade educational programs to meet new requirements.

"Part of the curriculum at the school reflected some of the recommendations we

conferring with her colleagues in Australia. They agreed with her assessment: Go for the position in Stockton.

The challenge for education schools in this country may never be greater. The widely publicized National Commission on Excellence in Education report, "A Nation at Risk", paints a bleak picture of the state of education in America. Test scores for students at all levels reflect a widespread lack of excellence. A recent cover story in Newsweek magazine is titled "Why Teachers Fail - How To Make Them Better."

Haisley, with 30 years of experience as a teacher and administrator, is in a unique position to view these problems. Her background has included substantial overseas work, which is obvious by her Australian accent. She is in a

Haisley, who assumed her position at UOP in July, continues, "Children in America will perform at a higher level than is expected, but the general attitude has been 'let's not give them too much to do.' Too often our schools have been seen as an interruption from play."

The new dean feels the "Nation at Risk" findings, from the commission chaired by University of California President David Gardner, have some positive aspects for the future of the country because they have moved the issue to the political arena and made it a national concern. "This has created a dialogue from constituents in different areas, which is important because it must reach the local level. It's not so much the financial backing as the people resources that will make the difference.

"The National Commission on Excellence in Education was correct in pronouncing this country as a nation at risk. In the mid-1970s our schools lost sight of their mission, which is to provide the knowledge base for the future of the country.

"The schools were failing to meet the expectations of the public, but there are a number of reasons for this that are not the fault of the schools." She says teachers have been poorly paid and badly treated, yet expected to improve tomorrow's society with dwindling financial and public support.

Haisley, the first woman dean in the 60-year history of the UOP School of Education, feels these conditions and situations present a major — but not insurmountable — challenge for those in teacher education.

"These actions set the stage for almost the development of a national agenda to review educational priorities," she says. "The impact has had a wide-spread effect through new mandates for high school graduation requirements, a longer school day and more attention to foreign languages and teacher education. It's interesting that in the 1890s a similar report was issued, and it brought almost the same reaction. It's almost a cyclical pattern."

She supports closer ties between education colleges and public school systems. "In general, faculty members throughout the country are not on the firing line in the same way as elementary and secondary teachers. We need some mechanism for the infusion of more public school know-how into school of education training programs. We have to develop new models for better interaction with public school teachers, administrators, school board members and parents. I think we in higher education have tried, but more needs to be done. It's also important to provide the faculty with a continual update on the state of the art in teacher education."

She notes that "outside agencies are moving to train teachers. If this continues, many schools of education are out of business. To counteract this, we need to maintain our



*Dr. Fay B. Haisley, the new School of Education dean, seeks closer ties between public school systems and education schools.*

made through the dean's grant. I felt comfortable there and accepted by the faculty," she recalls. These feelings were enhanced by her selection as the commencement speaker at the school in 1983.

The offer to apply was attractive, but Haisley only decided to pursue the matter after

position to compare the American system to others. Her comments support the bleak findings receiving national attention in the media.

"I feel children are challenged more abroad. The mental capacity expectations are higher overseas. Until recently, I viewed the American system as soft, with a less than rigorous curriculum and with lower expectations for the students."



strong faculty, provide the best graduates we can, and pay more attention to the needs of the public schools."

At UOP, Haisley praised the work of her predecessor, Dr. Oscar T. Jarvis, who is now the academic vice president at the University. "It's easy to succeed when a quality operation is in place," she says, "and Dr. Jarvis made this possible."

She plans on having the faculty become involved in curriculum matters while developing their personal goals to relate to the priorities of the school.

"I want to meet with our faculty to know the individual strengths of each one and their expectations for the school." She would like to see the faculty obtain more national visibility for their professional activities and be more aggressive in seeking grants.

"The faculty is our greatest strength, and some of the research from here is remarkable for the size of the school." She cites Dr. Ennio Cipani in special education, Dr. Sandra Anselmo in early childhood education and Dr. Elmer Clawson in economics education as among those having national stature in their areas of expertise. "National rankings exist in professional associations, and we should be there. It gives us the opportunity to recruit nationally and gives the faculty increased visibility," she says.

Haisley is hoping her contacts can lead to faculty exchange programs, perhaps with the University of Oregon or overseas in Australia and New Guinea.

She sees the top priority at UOP as the recruitment of quality students, given the tuition here and dwindling pool of applicants, while maintaining the quality of the programs. "Our problem is not placing students — nearly 100 percent of our graduates receive jobs — but getting students. The dean has a leadership role to find and utilize the resources in the best possible way. You need a vision of the future that can be developed with faculty participation to best project UOP across the state and nation."

It's obvious that Fay Haisley understands the challenges facing education in this country. It's also obvious that she made the right decision in altering her moving plans from Australia to Stockton.

--R.D.

## Freshmen Honor Students Study John Muir

UOP freshmen have access to the world's largest collection of original writings and sketches by John Muir in an experimental class now underway.

"John Muir and the American Environment" is the title of the seminar course for 10 freshmen honor students. Dr. Ronald H. Limbaugh, a UOP history professor and director of a major University project on Muir, is teaching the class.

"John Muir was one of the first Americans to call public attention to the adverse consequences of material growth," says Limbaugh in a course outline. "As such he was a watershed figure in history. During his time the American public first began to take up environmental issues that still trouble us today."

The course emphasizes class discussions instead of lectures on Muir, who founded the Sierra Club and helped make Yosemite a national park.

"This class makes you think," says Katie Morrison, 18, of Fresno. "It's about your system of values and gets you to look at the environment around you in more objective terms." Marion Nobbe, 18, of Walnut Creek, says the class discussions also affect her value system. She adds, "I didn't know much about Muir before. I think he had some good ideas, but some of his positions regarding nature can be unrealistic today."

Limbaugh, who has previously taught courses in environmental history, has studied

Muir since 1970, when UOP received a major collection of original works by the legendary conservationist. Limbaugh helped catalog and inventory the collection, which is housed in the Holt-Atherton Pacific Center for Western Studies that he directs.

"Probably over 75 percent of the original writings and drawings of John Muir are located at UOP," says Limbaugh. Much of this material is available to the freshmen in the class. "His writing is really hard to read, but the sketches are interesting," says Nobbe.

Limbaugh also is the director of a UOP project to collect, edit and publish on microfilm all of Muir's original works, including the portion not already on deposit at UOP. This five-year project is due for completion next spring.

"Muir was a real pioneer in raising questions about some very special values we hold dear in America," explains Limbaugh in talking about the class. "We want to assess the value of his writings and experiences in light of current issues and concerns."

Items being discussed in the class include the energy crisis, depletion of natural resources, a decline in the quality of life, urban congestion, and chemical wastes. "We need to articulate these concerns and question the moral and ethical values they raise in relationship to topics like the environment, wildlife, wilderness preservation and the aesthetics of nature," says Limbaugh.

--R.D.



John Muir was one of the founders of Yosemite National Park.



# Curtain Rising For Promising Actor

**B**OB Bejan, COP '83, raps on the wooden wall in a delicatessen for good luck. The exuberant singer-dancer-actor can't get over his remarkable rise in show business.

Unlike many out-of-work performance majors, Bejan has been employed virtually since he got out of school. Last summer he concluded nine months on the road with a seven-week run at the Music Circus in Sacramento and was heading for a six-month engagement in New York this fall. Before that he had appeared in nearly a dozen television, stage and motion picture productions.

Not bad for a guy who came to UOP on an athletic scholarship to play water polo.

During his first semester Bejan enrolled in a dance class to help limber an ailing shoulder in preparation for the water polo schedule. He found enjoyment in the fine art, continued to take classes and appeared in numerous productions on campus - usually in the spring so it would not conflict with his sport.

The conflict over sport and art haunted him throughout his term at UOP. Yet, he enjoyed the contrast.

Dr. William Wolak, chairman of the Drama Department, remembers that the situation "tore him apart. But he gave himself fully where ever he was. Bob had to make his opportunities."

Bejan recalls his friends from the water polo team would attend his theatre productions, and fellow cast members became interested in the aquatic sport. He enjoyed being the bridge between the two vastly different worlds.

He also performed in the Pacific Dance Ensemble and the San Joaquin Concert Dance Ballet. Rounding out his experience was his membership in Archania fraternity.

Just prior to graduation, Wolak challenged him by saying that to succeed in a show business career Bejan would need to sharpen his skills, since he was neither a superb dancer, singer or actor. "I told him," says Wolak, "it would require determination and drive, and continued study and practice."

Bejan received a surprise call just two days after graduation to fill in for a sick cast member in the stage presentation of "Sugar" at the Harlequin Theatre in Costa Mesa. He continued, thereafter, in the dinner theatre circuit, performing in "West Side Story," "Applause" and "Grease."

In Las Vegas, while performing in a second version of "Sugar", Bejan was asked by

the producer to choreograph the show in Atlantic City, where Joe Namath would star in the lead role. Bejan also was asked to understudy with the former pro quarterback. He jumped at the chance to choreograph, remembering the excitement he got from directing and choreographing in college.

"Bob never was a follower," remembers Wolak. "I was never impressed that he was just a chorus boy. He always had the confidence to go for the creative leadership positions."



When Bob Bejan choreographed the stage show "Sugar" in Atlantic City, he worked with Joe Namath.

Meanwhile, Bejan continues to gain experience as a performer while he waits for the opportunity to direct. So far, his versatility has paid off. "If you want to be a working actor, the musical theatre is the most accessible area for an upcoming actor. If you can sing, dance and act you will be more castable," he says.

Looking back, Bejan says there is no "right" way to break into show business. However, he believes he has the edge over his colleagues who only studied the technical aspects of performance. His liberal arts education, he says, also taught him how to learn. "And that is more important than any of the acting or dance steps that I learned there."

Bejan says the business demands hard work, a maniac faith in yourself and the ability to handle rejection - something he learned through athletic competition.

"Pacific made me a well-rounded person rather than just a performance machine," he says thoughtfully.

## Goals For Alumni Outlined

**I**NCREASED participation is the central theme for all programs of the Pacific Alumni Association developed by the Association Board at its annual Feather River retreat this fall.

A newly formed Public Relations Committee, expansion of volunteer efforts on behalf of the University in Stockton, and development of new clubs while strengthening existing ones are among the goals set by the Board.

The Board's Committee on Development established a goal of increased participation in the Annual Pacific Fund to 24 percent of all alumni, the national average of schools similar to UOP. The current level of participation is 20 percent. Expansion of the class agent program, increased telephone campaigns, refining of recognition groups, and greater emphasis on matching gift programs were included as means for reaching this goal.

The Public Relations Committee, chaired by Charlotte Filipelli '53, Carmichael, will work with the University's Public Relations Office in seeking greater recognition for the University in local media and assist alumni clubs in gaining visibility in their areas.

Stockton alumni and friends of the University are being mobilized in a new program called the "Orange Aides." Volunteers are working two days a week on campus in a wide range of activities. This includes serving as tour guides for visiting groups and doing research for the Alumni Office.

This group also is working closely with the Events Committee, which has assisted in staging Homecoming, Pacific Family Day, class reunions and various Admissions Office events.

Special efforts will be made during the year to establish two new alumni clubs; one in Sacramento and another in the East Bay area near Concord and Walnut Creek.

Several new programs also are being planned by the Continuing Education and Travel Committee of the Association under the leadership of Bob Black '73.

Information on all Alumni Association activities can be obtained by calling the Office of Alumni Relations at the University at (209) 946-2391.

--D.M.

--R.C.



# TIGER TRACKS

## '30s

**Eileen Daniels Coggin Britton, Conservatory '38**, has recently performed on the organ at Davies Symphony Hall in San Francisco, the California Bach Society Concert, at the national convention of American Guild of Organists and presented a master class on the complete organ works of Brahms. She lives in Alameda.

## '40s

**Romayne H. Bantz, COP '42**, has been honored by the Napa Masons for his adherence to the Masonic principles and service to the community. He is a retired electronics technician and part-time deputy and lives in Napa with his wife Doris.

**Rev. Don Fellers, COP '44**, has retired after serving 40 years as a minister of the United Methodist Church. He and his wife, **Pauline "Polly" Parsons Fellers, COP '41**, live in Santa Rosa.

**Lou Bronzan, COP '48**, and his wife, **Mary Breeden Bronzan, COP '47**, have both recently retired. Mary was a supervising nurse at Delta Memorial Hospital in Antioch. Lou was principal of Liberty Union High School. Lou and former Pacific football coach **Larry Siemering** were recently inducted into the Manteca Athletic Hall of Fame. The Bronzans live in Brentwood.

**Dr. Ernest H. Jackson, COP '48**, is a consulting psychologist. He has taught elementary through graduate school and worked as a school principal, school psychologist, special education administrator and special education consultant for the California State Department of Education. He resides in Sacramento.

## '50s

**James E. Jewell, COP '51**, has been named president of the Illuminating Engineering Society of North America. He is also treasurer and a member of the Board of Administration of the International Commission on Illumination. This fall he visited China on behalf of both organizations and the IES groups of Australia and Taiwan and the lighting community in Hong Kong. He lives in San Francisco.

**Harriet Abbott Nelson, COP '55**, a Napa laywoman and former missionary, has been elected to the top leadership post in the Presbyterian Church U.S.A. Her one-year term as moderator will include traveling and speaking in Presbyterian churches throughout the country. She resides in Napa with her husband John, an elementary school principal.

**Dennis O'Brien, COP '57**, is owner and president of Atlas Freight Lines and O'Brien Leasing Company. He lives in Walnut Creek.

**Jeannette Page Rainey, COP '57**, is the personnel coordinator for Frigid Coil. She lives in Whittier with her husband Henry, an accountant with Southern California Edison.

**Robert M. Ansara, COP '58**, is an assistant vice president with Merrill Lynch. His wife, **Lynne Waterman Ansara, COP '60**, is a media buyer for Atherton Industries. They reside in Burlingame.

**Peggy Weaver Brockhoff, Education '58**, and her husband, **Stan, Engineering '58**, live in Newport Beach, where Stan is president of the Koll Construction Company.

**Kit Carpenter, COP '58**, and his wife, **Dorothy Busher Carpenter, Education '60**, own Brentwood Ace Hardware and Irrigation Supply Service. They live in Oakley.

**Glen W. Davidson, COP '58**, is a professor and chairman of the Department of Medical Humanities at Southern Illinois University's School of Medicine and has written two books on mourning and hospice. He lives in Springfield, Illinois with his wife Shirlee and their two children.

**Harley E. Davis, COP '58**, is a regional account executive with International Paper. He lives in Oakdale with his wife Carol.

**Howard B. Johnson, COP '58**, is a technical director with Consolidated Ceramic Products and has written numerous publications on chemistry and ceramic engineering. He and his wife Kathryn live in Cincinnati, Ohio.

**Patricia Doll Orton, Education '58**, is an educational psychologist. Her husband, **David, SBPA '57**, is a real estate investments broker. They live in Irvine.

**Vera Osborne Patten, COP '58**, is a resource specialist with Alum Rock Union School District and an organist at her church. She lives in San Jose with her husband Richard, a teacher.

**Diane Brune Pedder, COP '58**, owns Rancho Del Sol, a horse breeding ranch in Lafayette. Her horses have won numerous championships.

**Edward H. Rankin, COP '58**, is an Episcopal priest in Vancouver, Washington, where he lives with his wife Kara Lynn, a claims representative for Social Security.

**Carolyn Henderson Berry, COP '59**, is a homemaker, substitute teacher and chairman of the American Field Service International Exchange Program. She lives in Cincinnati, Ohio with her husband Laurence, an environmental engineer.

**Carolyn Martin Getz, COP '59**, is a retired school principal and currently is in public relations and professional fundraising with Traices, Inc. and WETIP Eyewitness Newline. She resides in Sepulveda.

**Rose Purcell Knoles, Conservatory '59**, is a music teacher and choir director. Her husband, **Peter Knoles Jr., COP '57**, teaches German and Spanish. They live in Los Olivos.

**Masako Murayama Ohnuki, COP '59**, is documents division head at Occidental College Library and translates books from Japanese to English. She lives in Altadena with her husband Yasushi, senior research investigator with Huntington Medical Research Institute.

**Sidney D. Smith, COP '59**, is an instructor at College of the Siskiyous. His wife, **Joan Wemple Smith, Education '60**, is an instructor with Siskiyou Union High School District. They live in Weed.

**Joe C. Watson, COP '59**, is a pension consultant with New York Life Insurance Company and vice president of the California Association of Life Underwriters. He and his wife Carole live in Rancho Palos Verdes.

**Sherman H. White, COP '59**, is senior vice president with Security Pacific National Bank. He lives in Rancho Palos Verdes with his wife Ruth.

## '60s

**Richard C. Brown, COP '60**, is an emeritus professor of biology at Whitman College. He lives in Walla Walla, Washington with his wife Fairy.

**Davida Taylor Coady, COP '60**, is a pediatrician and associate professor at UCLA. She lives in El Cerrito.

**Jerry S. Dorn, Education '60**, is a work experience education coordinator at Fresno High School. He lives in Fresno.

**David K. Dunlop, COP '60**, has just completed his 22nd year of teaching high school history and coaching men's tennis. Dunlop, who lives in Yuba City with his wife Susan, a kindergarten teacher, was recently honored for his outstanding service to the youth of the community.

**Patricia Schwartz Fitzgerald, COP '60**, and her husband William live in Rochester, Minnesota where William owns Rochester Sand, Gravel and Blacktop Company and Northstar Asphalt.

**Barbara Henning Gaughran, COP '60**, is a substitute teacher, president of Professional Symposiums and coordinator of Orange County Travel. Her husband, **Robert, COP '57**, is a teacher and water polo coach at Santa Ana College. Bob was the venue director of water polo at the Olympics this past summer at Pepperdine University. They reside in Santa Ana.

**Mary Grother, COP '60**, is the seminary coordinator of activities and manager of the guest house at Virginia Theological Seminary in Alexandria, Virginia.

**Margaret "Peggy" Joy Guttieri, COP '60**, is an executive secretary and lives in Stockton with her husband Bill, a court employee for San Joaquin County.

**Jaimi Campbell Helbert, COP '60**, is a school counselor. Her husband, **Dave, COP '59**, is a developer. They reside in El Macero.

**Marlee Stark King, Education '60**, is the coordinator for the Speech/Language/Hearing Clinic of the Crippled Children's Society. She lives in Cupertino.

**Shirley Sweeney Richesin King, COP '60**, is an executive assistant/corporate secretary. She is also a professional pianist and writes poetry, short stories, novels, songs, lyrics and travel articles, many of which have been published. She lives in Midland, Texas.

**Margaret "Peggy" Corcoran Lambert, Conservatory '60**, is a piano teacher and member of the Mormon Tabernacle Choir. She lives in Orem, Utah with her husband Gary, chairman of the Departments of French and Italian at Brigham Young University.

**Mary May Roberts Littleton, Conservatory '60**, is a receptionist at Salinas Valley Radiologists in Salinas, where she lives.

**Lucile Mattox Mason, Education '60**, is a vice principal with Stockton Unified School District. She lives in Stockton with her husband James, a material segregator and classifier.

**William H. Osgood, COP '60**, is a colonel with the U.S. Marine Corps and is currently assigned chief of staff of the 5th MAB at Camp Pendleton. He lives in Bridgeport with his wife Helen.

**Carol O'Connor Pittman, Conservatory '60**, teaches piano at Merced Junior College and is the choir director and part-time band director at her church. She lives in Merced with her husband, **Robin, Conservatory '58**, who teaches music and plays various instruments with the Merced Symphony Orchestra, Merced Concert Band and a summer dance band.



**Linda Getchell Stocking, COP '60**, is in computer software sales. Her husband, **Stephen, COP '59**, works for San Joaquin Delta College. They reside in Stockton.

**Dr. F. Michael Trevitt, COP '60**, is a clinical psychologist in private practice. He lives in Santa Ana with his wife Therese, a registered nurse and clinical manager of the Oncology Department at Martin Luther Hospital Medical Center.

**Susan Herb Yeoman, COP '60**, is a self-employed business administrator. She lives in Bakersfield with her husband Leland, an investor/builder.

**Jo-Ann Chapton Gritz, Education '62**, and her husband, **Jerry, COP '59**, are both teachers in Sonora, where they reside.

**Edna Covey Guadagnolo, Education '63**, teaches elementary school. Her husband, **Bill, COP '60**, is a farmer and real estate investments associate. They live in Linden.

**John D. "Jay" Turner III, COP '64**, is a sociologist at Grossmont College. He lives in San Diego.

**Sandra S. Ball, COP '65**, is a kindergarten teacher in Douglasville, Georgia. She lives in Atlanta.

**Morgia Gross Roak, Conservatory '65**, sings professionally with several choral groups and has sung operatic roles. She is completing her Master of Social Work degree at Rutgers University and is employed as a social worker. She resides in Somers Point, New Jersey.

**Thomas R. Funkhouser, COP '66**, is the contracts manager for the Mental Health Division, State of Washington. He recently received his M.B.A. degree from City University in Bellevue, Washington.

## '70s

**Anthony W. Ishii, Pharmacy '70**, has been elected to a six-year term on the Parlier-Selma Judicial District bench. He lives in Fresno with his wife Janette.

**Kathleen Dornan Barnes, COP '72**, has moved to Vermillion, South Dakota, where her husband Richard is an associate professor of law at the University of South Dakota. Kathleen is a graduate assistant in mathematics working on a Master of Natural Sciences degree.

**Stephen D. Bender, COP '72**, is a self-employed insurance broker and has been honored as outstanding independent agent and outstanding Sacramento agent. His wife, **Nancy Davis Bender, COP '75**, created

## New Alumni Directory

The University of the Pacific Alumni Association is compiling a new alumni directory. The last directory was produced in 1978. With the graduation of nearly 7,000 students since that time, and with the movement of thousands of members of the alumni body in the state and across the country and the world, it is time for a new directory.

The directory is a much wanted guide by many alumni who seek to stay in touch with fellow classmates. The Alumni Office finds it a most valuable tool in seeking to plan class reunions and Homecoming activities. All the Pacific Alumni Clubs find a need for the guide in planning their many events.

The first step in producing the new alumni directory was the mailing of a questionnaire. Since there are over 22,000 Stockton campus alumni of

record (another 5,000 are lost...that is, we don't have current mailing addresses for them), the handling and processing of the forms is a big task. Over 6,000 questionnaires have been returned from the first mailing. A second mailing of the form has been made to those alums who did not respond to the first mailing.

The alumni computer file will be updated from the questionnaire responses. Following that, a tape of all alumni data will be sent to the publisher, and our new 1985 guide will be printed.

All alumni are urged to complete a questionnaire. If the husband and wife are both alumni, please use separate forms. Return the form to the Alumni Office as soon as possible to expedite the publication of the directory.

## How To Get One

The directory is being offered free to:

All alumni who have been donors to the Annual Pacific Fund who make their gift to the Fund bigger this academic year than last year; or to

Any alum, such as newer grads who have never made a gift to the Annual Pacific Fund, who contribute at least \$25 to the Fund by March 1, 1985.

The directory is expected to be published in March, 1985. The mailing to alumni will start in April, 1985.

"Storkercise", an exercise course for expectant and new mothers. They reside in Auburn.

**Paul Hackleman, Callison '72**, works as an employee benefits administrator for the County of San Mateo and lives in Burlingame with his wife Rebecca and their two children.

**Douglas Cole, COP '73**, is a private investigator and former chief investigator for the Santa Cruz Public Defender. He and his wife Sharon live in Santa Cruz.

**Marcia Williams Jamal, Callison '73**, is a partner in a floral arts and antique business and a trustee for a school she helped originate in Bangalore, India, where she lives with her husband Sulaiman, an industrialist.

**Art Whitney, Pharmacy '73**, his wife, **Candy Sanger Whitney, Education '73**, and their three boys are living aboard their sailboat in the Caribbean off the island of St. Lucia, a third world country in the West Indies. Art is a pharmacy educator for Project HOPE at the Eastern Caribbean Regional Health Training Center in St. Lucia. Candy teaches the boys via the Calvert correspondence course.

**Jennifer Relfe Anderson, COP '74**, and her husband, **Gary, COP '74**, live in Agoura where Gary is vice president with Greatwestern Manufacturing and general manager of Crown Insulation.

**Loretta Young Bernasconi, COP '74**, lives in Salinas with her husband, **Glenn, Pharmacy '75**, who is a pharmacist with Salinas Valley Memorial Hospital.

**Elizabeth Watkins Bertrand, COP '74**, is a legal assistant in Washington, D.C. She lives in Arlington, Virginia.

**James R. Bloomer, COP '74**, has been working with the National Baseball Hall of Fame Library in Cooperstown, New York in preparation of his authorized biography, "The Nellie Fox Story". He lives in Seal Beach, California.

**Roxanne Fouche, COP '74**, is the director for the Center for Educational Development, American School (a school for learning disabled students) in Mexico, where she lives with her husband Jose Yanez, a systems engineer with Hewlett-Packard.

**Richard L. Gambrell, Raymond '74**, is an assistant institutional research officer with Xavier University of Louisiana, New Orleans. His wife, **Teresa Auringer Gambrell, Raymond '78**, is the director of child life at Tulane University Hospital in New Orleans. They live in Metairie, Louisiana.

**Christopher J. Green, COP '74**, is a molecular biologist with SRI International and has written numerous publications on the subject. He lives in Menlo Park.

**Margaret "Maggie" Hillert-Zysk, COP '74**, does free-lance writing for a book publishing firm. She recently moved to Charlottesville, Virginia with her husband John Zysk, a research biochemist and faculty member at University of Virginia School of Medicine.

**George R. Hughes, COP '74**, is a graduate student in the master's program in radio/TV at San Francisco State University. He is also a radio announcer, an instructor in the Media-Communications Department at Laney College in Oakland, and has just written a textbook on radio broadcasting. He lives in San Francisco.

**Louise Chastek Jacobs, Conservatory '74**, is a registered music therapist. Her husband, **Frank, COP '75**, is a self-employed attorney. They reside in Santa Ana.

**Gay Knox, COP '74**, is a park technician/fire dispatcher for the National Park Service. She lives in Yosemite.

**Teresa Stein Last, COP '74**, is an image consultant and homemaker. Her husband, **Scott, COP '74**, is a pastor with Emmanuel Faith Community Church in Escondido, where they reside.

**Robyn D. Cota, Raymond '75**, is a teacher, puppeteer and poet and was named Outstanding Young American by the Sacramento Metropolitan Arts Commission. She lives in Sacramento.

**Catherine Craig Tallino, Conservatory '75**, has moved to Kodiak, Alaska where she and her husband Giovanni are teachers.

**Larry R. Wray, Callison '75**, is a second year Fellow at Washington University in St. Louis where he is pursuing a Ph.D. in economics.

**David T. Prudhel, Pharmacy '76**, is the managing pharmacist at Sherwood Care Pharmacy. His wife Dolores is a bookkeeper for the same firm. They reside in Salinas.

**Linda Weber, COP '76**, is the director of career services at Knox College in Galesburg, Illinois. Her husband, **Charles Tatum**, is an associate professor of psychology at Cornell College in Mt. Vernon, Iowa.



**Jeffrey C. McFarland-Johnson, Conservatory '77**, is a music instructor at Modesto Junior College. He has authored a guitar manual and designed and built a "celectra", an electric cello. He lives in San Diego with his wife, **Cynthia Hieb, Education '71**, an elementary teacher in migrant education.

**Jeanne Mandeville Sperry, Education '77**, is a teacher with the California Youth Authority. Her husband, **Donn, Pharmacy '74**, is a pharmacist. They live in Stockton with their daughter.

**Mark S. Raines, Engineering '78**, is an engineer with IBM Corporation and recently moved to Princeton, New Jersey with his wife Sheila, a financial analyst for IBM, and their two children.

**Hal Silliman, COP '78**, is managing editor of the **California Pharmacist**, the monthly magazine of the California Pharmacists Association in Sacramento, and is currently working on an M.A. degree in creative writing at California State University, Sacramento.

**Steven F. Whyte, SBPA '79**, is the sales manager for Marine Accessories Company. He lives in San Francisco with his wife Judee, a student.

**Kathryn Anderson, Covell '81**, markets wind turbines for the Altamont Pass out of San Jose.

**Joseph P. Carrozzi, COP '81**, is a customer service coordinator with World Savings and Loan Association. His wife, **Kathleen Sullivan Carrozzi, Education '81**, is a teacher. They live in Pleasant Hill.

**Karl F. Cremer, Pharmacy '81**, is an assistant professor in the Department of Pharmacology and Medicine at the University of Texas, Health Services Center, in San Antonio.

**David P. Dillwood, COP '81**, and his wife, **Katy Bowles Dillwood, SBPA '83**, are both public accountants in the Bay Area. They reside in Fremont.

**Jan Lei Iwata, Pharmacy '81**, is the associate director of pharmacy at Spring Grove Hospital Center in Catonsville, Maryland and assistant clinical professor at the University of Maryland School of Pharmacy. She is also active in the Maryland Society of Hospital Pharmacists as a board member and MSHP secretary. Jan is currently residing in Baltimore, Maryland.

**Christine Snider Lindow, Engineering '81**, and her husband David are both engineers with Bechtel Petroleum and live in Pleasant Hill.

**Erin D. McQuerrey, Conservatory '81**, teaches high school freshman English and drama and lives in South Lake Tahoe.

**Clifford Nitschke Jr., COP '81**, was recently promoted to home furnishings buyer at Weinstock's. He lives in Burlingame with his wife Sherri.

**Steven A. Fedor, COP '82**, is a software engineer with Northrop Electronics. He lives in Redondo Beach with his wife Kathryn, a court reporting student.

**Joan Martin, SBPA '82**, is an account executive with Merrill Lynch in San Francisco.

**Geoffrey C. Smyth, COP '82**, is a physical education teacher in Stockton, where he lives with his wife Farida, a teacher.

**Kevin L. Tobeck, SBPA '82**, is a budget analyst with PG & E and is pursuing an M.B.A. degree at Golden Gate University in San Francisco. His wife Louise is a student in UOP's graduate program. They live in Tracy.

**Barbara A. Benedict, Pharmacy '83**, is a clinical pharmacist at Arroyo Grande Community Hospital and is secretary of the Cuesta Chapter of California Society of Hospital Pharmacists. Her husband, **Ronald Edman, Pharmacy '83**, is employed at Atascadero Pharmacy. They live in Atascadero.

**Jim Crider, COP '83**, teaches U.S. history and global studies at South High School in Downers Grove, Illinois. He lives in Aurora with his wife Jan.

**Mary E. Gambatese, SBPA '83**, is a staff accountant with a CPA firm in Fair Oaks. She lives in Sacramento.

**David Lawrence Smith, COP '83**, is a second lieutenant medical student with the USAF. He is currently attending Uniformed Services University of the Health Sciences' School of Medicine. David and his wife Rita reside in Silver Spring, Maryland.

**Marsha G. Speck, Education '83**, is a high school principal. This past summer she was a Fulbright scholar to Nigeria and before that to India. She lives in Santa Cruz with her husband Lawrence, a horticulturalist.

**Jamile Victoria Bard, SBPA '84**, is a marketing representative at Computerland. Jamile graduated with a B.S. degree in business administration/marketing. She is currently residing in Pensacola, Florida.

**Naomi M. Chavez, COP '84**, is a functional training specialist with Intel Corporation in Chandler, Arizona, where she lives.

**Cynthia L. Lee, Pharmacy '84**, is a pharmacy resident at Medical Center Hospital of Vermont. She resides in Colchester, Vermont.

**Stephanie Bernice Mizrahi, COP '84**, is a sales associate at Robinson's. She is currently residing in Woodland Hills.

## Births

To **Kathleen Dornan Barnes, COP '72**, and her husband Richard, a son, Robert Clayton.

To **Paul Hackleman, Callison '72**, and his wife Rebecca, a daughter, Laurel Marie.

To **Mary Brooks Mackichan Bralye, COP '76**, and her husband, **Bill, COP '76**, a daughter, Whitney Elizabeth.

To **Deborah Euleess Mitzman, Education '76**, and her husband Joel, **Conservatory '75**, a son, Joseph David.

To **Mark S. Raines, Engineering '78**, and his wife Sheila, a daughter, Rose Megan.

To **Dawn Sandoe Hemingway, COP '79**, and her husband Thomas, **COP '79**, a daughter, Elizabeth Kirk.

To **Dianna Fosdick Wright, SBPA '79**, and her husband Rick, a daughter, Melissa Paige.

To **Joseph P. Carrozzi, COP '81**, and his wife, **Kathleen Sullivan Carrozzi, Education '81**, a daughter, Kaitlyn Rebecca.

## Marriages

**Vicki Cain, COP '74**, and **David Nervino, Pharmacy '74**.

**Michael J. Noland, SBPA '75**, and **Claire Pratte**.

**Marcia J. Fields, COP '76**, and **Scott Galbraith**.

**David Prudhel, Pharmacy '76**, and **Dolores Pacheco**.

**Linda L. Weber, COP '76**, and **Charles Tatum**.

**Sara K. Looms, Raymond '77**, and **Robert S. Fitch, Raymond '77**.

**David M. Savage, COP '77**, and **Maria Silva**.

**Mary Allgood, SBPA '78**, and **Brad C. Kleinfelder, SBPA '77**.

**Cynthia Murtland, COP '79**, and **James Hebert**.

**Tamara Hurst, Education '79**, and **Mark J. Taylor, COP '77**.

**Pamela J. Kessler, Education '80**, and **Benny Loebner**.

**Christine Snider, Engineering '81**, and **David Lindow**.

**Christopher Steffanic, Conservatory '81**, and **Jo Anne Shoffner**.

**Kevin L. Tobeck, SBPA '82**, and **Louise Elizabeth Van Warmerdam**.

**Barbara A. Benedict, Pharmacy '83**, and **Ronald C. Edman, Pharmacy '83**.

**Katy Bowles, SBPA '83**, and **David P. Dillwood, COP '81**.

**Christine Haines, COP '83**, and **Bud Finch**.

**Michelle Fuller, SBPA '84**, and **Curtis Drever, Engineering '83**.

**Doreen Jackson, COP '84**, and **Robert Marshman**.

**LeaAnn Kahler, COP '84**, and **Juan L. Zermeno, SBPA '83**.

## '80s

**Nona M. Cunningham, COP '80**, a senior student at Howard University College of Medicine in Washington, D.C., has earned awards for highest academic performance in biochemistry, community health and family practice and anatomy.

**Steven J. Goulart, SBPA '80**, has graduated from the Harvard Business School with an M.B.A. degree and works for Merrill Lynch Capital Markets as an associate in the public finance group. He lives in Brooklyn, New York with his wife, **Kristy Courtland Goulart, COP '79**, and their daughter.

**Pamela Kessler Loebner, Education '80**, is a special education teacher. She lives in Los Altos with her husband Benny, a geologist.

**Kellie L. Walker, Ray-Cal '80**, has received a Master of Creative Arts in Therapy degree specializing in music from the Graduate School of Hahnemann University of Philadelphia and plans to work as a music therapist in the Washington, D.C. area.

**Susan Gage Woodward, COP '80**, lives in Los Angeles with her husband Tom, a prep school teacher, and their son. Susan has started a needlepoint design business out of their home.

## In Memoriam

**Cora Ripley Walton, '04**

**Bruce P. Clark, '18**

**David H. James, '25**

**Howard A. Christman, '28**

**Chester L. Hoar, '28**

**Dwight T. Thomas, '28**

**Murray Owen, '29**

**Fowler Furze, '30**

**Kathryn Grimes Krenz, '32**

**Margaret Wibel, '32**

**Norman Marquis, '43**

**Charles M. Pond, '44**

**Lee Norvelle, '45**

**Richard W. Bond, '48**

**Calvin D. Catterall, '48**

**Lewis E. Simpson, '48**

**Gavin Mandery, '49**

**Elizabeth Chidester Duran, '52**

**James P. Gammon, '56**

**Mary Hibbard Cronkite, '58**

**Blanche Blumberg Bialostok, '66**

**George E. Corson, COP '34**, who died in 1983, was honored recently when the football field at Sir Francis Drake High School in San Anselmo was dedicated in his name.



# Gridiron Legend Preserved

## Amos Alonzo Stagg

**D**EDICATION ceremonies for the newly established Amos Alonzo Stagg Memorial Room were held during Homecoming weekend.

The room, located in the gymnasium, houses memorabilia preserved by the Stagg family and presented to the University for display and safekeeping.

UOP athletes who played on Stagg teams in the 1930s and 1940s and other University alumni and friends contributed more than \$30,000 in cash and materials for the development of the memorial room.

In addition to serving as a museum, the room includes facilities for meetings and a small dining area.

Featured speakers at the dedication included Dr. Earl L. Klapstein '43, football team captain in 1941 and 1942, and Paul A. Stagg, Stagg's son who represented the family.

John B. Cechini '37, a retired Superior Court judge in Stockton, was chairman of the fund raising drive. Carl Isaacs was co-chairman.

Special recognition also was given to the late Bob Breeden '22, one of the originators of the memorial plan. He served as co-chairman until his death last year.

--D.M.



*Pictures from the past, medals, a bust, football trophy and Block P sweater are among the memorabilia.*



*Most people think of Stagg with regard to football, but he also was an accomplished baseball player as a pitcher.*