



May 8th, 2:15 PM - 5:00 PM

Orthodontic Forced Rapid Extrusion to Avoid Crown Lengthening or Extraction

Andrew Tran
University of the Pacific

Taylor Pearl
University of the Pacific

Follow this and additional works at: <https://scholarlycommons.pacific.edu/excellence-day>



Part of the [Dentistry Commons](#)

Tran, Andrew and Pearl, Taylor, "Orthodontic Forced Rapid Extrusion to Avoid Crown Lengthening or Extraction" (2024). *Excellence Day*. 62.

<https://scholarlycommons.pacific.edu/excellence-day/2024/events/62>

This Presentation is brought to you for free and open access by the Arthur A. Dugoni School of Dentistry at Scholarly Commons. It has been accepted for inclusion in Excellence Day by an authorized administrator of Scholarly Commons. For more information, please contact mgibney@pacific.edu.

OKU Sutro Excellence Day Project Cover Sheet

Project Title

Orthodontic Forced Rapid Extrusion to Avoid Crown Lengthening or Extraction

Full name(s) and class year(s) of all project collaborators

Example: Jane Smith, DDS 2022; John Smith, DDS 2022

Andre Tran Orthodontic Resident 2024, Taylor Pearn DDS 2024

Project Category

Residents - Orthodontics



Enter your abstract text here (max 300 words)

This patient reported to the orthodontic clinic looking to explore other options other than extraction for his #7. The tooth had root canal therapy in the past but a PARL was present with the crown being mobile as well during an emergency examination. Due to a poor experience at a previous extraction, the patient did not wish to extract this tooth unless there was no other possibility. The tooth had a lack of ferrule for a crown preparation.

A suck down retainer was created to orthodontically extrude #7 to create more ferrule for the restorative dentist to put a crown on the tooth rather than crown lengthening surgery. This appliance was created to minimize any side effects from extrusion of the lateral.

I would like to thank Dr. Mark Vaugahan for his diligent supervision with this case and help designing the appliance. I would also like to thank Taylor Pearl and her restorative faculty for their efforts in the fabrication of the new crown. Lastly, I would like to thank my patient, Nedim, for being incredibly compliant with his treatment and appointments – it has been a pleasure to be his treating resident.

Orthodontic Forced Rapid Extrusion to Avoid Crown Lengthening or Extraction

Orthodontic Resident: Andre Tran; Faculty: Dr. Mark Vaughan; DDS Student: Taylor Pearl

Initial composite and panoramic radiograph from 4/4/2023, PA from 03/16/2022



- 43 year old male
- Patient originally went to ER clinic for sinus tract next to #14
- Examination of #7 noted a PARL as well as mobility of the crown
- Minimal tooth structure and restorability concerns

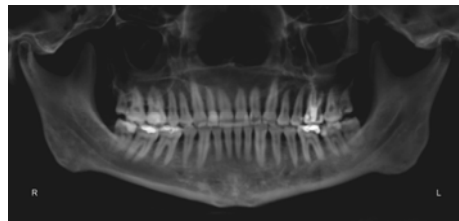

- Tx Options:
 - RCT, post/core, crown lengthening, crown
 - RCT, post/core, orthodontic extrusion, crown
 - EXT and implant
 - EXT and bridge/removable appliance

Appliance Fabrication/Delivery



Heavier elastics used after 2 months

Posterior occlusion remains unchanged

Built up #7 to create space to extrude the tooth. Suckdown splint was created and button cutouts made

6 month progress: Extrusion complete

Overextruded and bonded a temporary fixed retainer to prevent relapse while waiting for crown prep.

Fixed retainer will be replaced after crown prep on new temporary crown



Final (02/29/2024)



- Total time in treatment to date: 9 months