



11-19-1960

November 26, 1960 Football Program, UOP vs. Fresno State

Fresno State

Follow this and additional works at: <https://scholarlycommons.pacific.edu/ua-football>

Recommended Citation

Fresno State, "November 26, 1960 Football Program, UOP vs. Fresno State" (1960). *Football*. 289.
<https://scholarlycommons.pacific.edu/ua-football/289>

This Book is brought to you for free and open access by the Athletics at Scholarly Commons. It has been accepted for inclusion in Football by an authorized administrator of Scholarly Commons. For more information, please contact mgibney@pacific.edu.

**FRESNO
STATE**

VS.

**COLLEGE OF THE
PACIFIC**

NOVEMBER 26, 1960

R. VROOMAN

\$.3365 Selling Price
.0135 Sales Tax
TOTAL PRICE

35¢





COCA-COLA BOTTLING COMPANY OF FRESNO

905 R STREET, FRESNO, CALIFORNIA

BULLDOG STATISTICS

1960—NINE GAMES

	FSC	OPP
First downs, rushing	94	70
First downs, passing	65	41
First downs by penalty	4	9
Total first downs	163	120
Yards gained rushing	1891	1186
Yards gained passing	1646	958
Total yards gained	3537	2144
Passes attempted	182	176
Passes completed	98	70
Passes had intercepted	10	19
Punting average	37.1	35.0
Touchdowns running	24	8
Touchdowns passing	15	5
Total touchdowns	39	13
P.A.T. kicked	21	5
P.A.T. passing	3	1
P.A.T. rushing	1	0
Field goals	1	2
Points scored	266	91

SCORING BY QUARTERS

	1	2	3	4
FSC	30	84	67	85
OPP	31	24	18	18

INDIVIDUAL RUSHING

	Att.	Yds.	Ave.
Dale Messer	115	735	6.4
Larry Iwasaki	53	332	6.3
George Ragsdale	55	296	5.4
Bruce Seifert	47	224	4.8
Ernie Wall	27	126	4.7
Bill Kendrick	27	120	4.4
Hal Lopez	8	49	6.1
Jim Sanderson	12	48	4.0
Grover Morris	8	34	4.3
Bob Van Galder	8	13	1.6
Jerry Allen	6	12	2.0
John Anabo	4	—	—2.0
Nick Papac	18	—90	—5.0

PASSING

	Att.	Comp.	Int.	YG	TD
Nick Papac	88	46	4	766	6
Bob Van Galder	75	43	4	717	8
John Anabo	15	7	2	117	0
Dale Messer	4	2	0	45	1

PASS RECEIVING

	No.	Yds.	TD
Dale Messer	28	611	4
John Webster	13	239	4
Richard Murray	13	202	2
Jay Buckert	10	162	3
Jim Sanderson	8	128	0
George Ragsdale	7	104	1
Fred Tuttle	4	52	1
Jan Barrett	3	74	0
Gerald Houser	3	56	0
Ernie Wall	3	7	0
Bruce Seifert	2	16	0
Bill Kendrick	1	9	0
Larry Iwasaki	1	—3	0

PUNTING

	No.	Yds.	Ave.
Bruce Seifert	1	53	53.0
Nick Papac	4	162	40.5
Dale Messer	33	1165	35.3

THE BULLDOG GRIDDER

Volume 24

Number 6

Fresno State College

VERSUS

College of the Pacific

Saturday, November 26, 1960—8:00 P.M.

RATCLIFFE STADIUM
Fresno, California

TABLE OF CONTENTS

COP Pictures	6-7
COP Roster	10
Starting Line-ups	12-13
FSC Pictures	14-17-19
FSC Roster	15
Remember When	18

NEXT WEEK

The Fresno State sports spotlight switches to basketball with new coach Harry Miller and his Bulldog cagers opening the season Friday night at San Jose.

The basketballers have three more road games — with College of the Pacific at Stockton Dec. 7, Portland University in Portland Dec. 9, and Seattle University, also in Portland, Dec. 10 — before returning home for their Fresno debut against Arizona State Dec. 14.

And for those who keep their date books well ahead, FSC opens its 1961 football schedule against Montana State, in a replay of last week's 22-20 heartbreaker, at Great Falls, Montana, on Sept. 23. The homer opener is the following weekend against UC Santa Barbara and the home schedule also includes Los Angeles State, San Diego State, Abilene Christian, and San Jose State.

EditorEd Piston
Printing.....Calderwood's Printing Company
TypographyCentral California
 Typographic Service
Public Address Engineer.....Jack Schiefer
Public Address Announcer.....Jim Wilson

The time clock and scoreboard at the south end of the stadium is furnished by the Tide Water Associated Oil Company.

CALDERWOOD'S PRINTING CO.



Back the
Bulldogs
Compliments of
FRED BOYD'S
HI-LIFE

We Support the Bulldogs!

*So When It Comes To
Hardware, Sporting Goods, Or Gifts
Why Don't You Support Us?*

BYDE'S

With 3 Locations to Serve You
1327 Fulton — 861 E. Olive — Palm & Shaw



Fresno - San Jose - Redwood City
Santa Clara - Palo Alto

*Our Pizza Is Different—It Is Made
With 6 Kinds of Finest Quality Cheese*

NO WAITING
SERVED FROM BRICK OVEN

ORDERS TO TAKE OUT

BA 7-4312



Trade Mark
4735 N. Blackstone Ave.
Fresno

**ACE is the place...
Firestone TIRES**

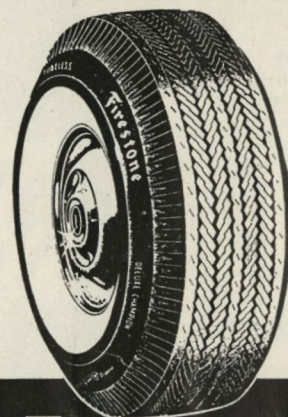

ACE SERVICE, INC.
Broadway & Ventura • Fresno

Enjoy Life—Eat Out



Dale Bros Coffee
Complete Restaurant Service
Hotel & Restaurant Supplies

THE BULLDOG GRIDDER

VOLUME XXIV

SATURDAY, NOVEMBER 26, 1960

NUMBER 6

College of the Pacific

Although the College of the Pacific football team has had only a so-so season up to this point, tonight's game is an important one for COP coach Jack (Moose) Myers.

Myers has had only one losing season as Tiger coach, that back in 1954, when the Bengals went 4-5. But he needs a win tonight to escape a second minus record; Pacific has won only four of its first nine games, dipping below the .500 mark last week with a 14-6 loss to Iowa State.

Comparative records give Fresno a slight edge. The Bulldogs whipped Hawaii, 17-7, and San Jose State, 27-12. COP beat the same teams, 28-20 and 26-20, respectively. However, the Tigers have played considerably better opposition overall, their schedule including Washington, Washington State, and Utah State.

Season records mean little when these teams meet, however. Only last year, an underdog Fresno State team led 13-0 going into the final quarter and Pacific pulled out an 18-13 victory only by scoring three times in the final period, the last TD coming with just 55 seconds left.

Indicating the closeness of this rivalry over the years, that hairline win gave COP a 17-16 edge in the series. Two games have been ties.

This season, Myers has faced the task of trying to replace All-American halfback Dick Bass and such other standouts as end Ole Murchison, tackle Bob Denton, and fullback Henry Wallace. The job proved impossible but the Tiger still has plenty of teeth.

Carl Kammerer, a 240-pound guard who was out last year with injuries, was the second draft choice of the San Francisco 49ers last winter. His running mate, Willie Hector, is a 9.9 sprinter who weighs in at a hefty 215 pounds.

In the backfield, COP has an outstanding passer in Bob Gatiss and a pair of top-flight runners in Herman Urenda and Dick Scott. FSC fans who made the trip to Stockton last year will remember Mr. Scott; his breakaway runs set up two Tiger TD's in that wild fourth period and sparked the winning Pacific rally.

Fresno State

Fresno State College will be trying to end 14 years of football frustration when the Bulldogs take the field against College of the Pacific tonight.

Not since 1946 has an FSC team whipped Pacific on the gridiron. That was the year Jackie Fellows, Mickey Masini & Co. squeezed out a 13-12 victory over Amos Alonzo Stagg's last Tiger team which featured a 16-year-old freshman quarterback named Eddie LeBaron.

The current crop of Bulldogs has its share of bitter memories of the FSC-COP series. As sophomores two years ago, the veterans on the team endured a horrendous 52-6 lacing; last year in Stockton, they seemed about to turn the tables when the Tigers rallied for three last quarter touchdowns and an 18-13 win.

Ten of the players have still further incentive to beat COP tonight. They're winding up their Fresno State football careers and they'd like to go out in style.

Foremost among the seniors is the brilliant Mid-Bracket All-American halfback, Dale Messer. Already named to the East-West Shrine game, Messer has rewritten a large portion of the school record books.

Bowing out with him will be six other regulars, including the entire first string backfield — quarterback Bob Van Galder, right half George Ragsdale, and fullback Larry Iwasaki as well as Messer.

Right end John Webster, left tackle Lou Popelar, and guard Dick Rohrke are the other seniors on the first team. Alternate unit quarterback Nick Papac and reserve tackles Mac Mechem and Richard Womack round out the list of seniors.

The Bulldogs will still have plenty of bark and bite next year although coach Cece Coleman would love to have any or all of these 10 back. Little All-Coast guard Doug Brown and tackle Sonny Bishop spearhead a list of returning veterans which includes 14 of the first 22 and which will be augmented by some good frosh and the expected influx of junior college talent.

COLLEGE OF THE PACIFIC



Jack (Moose) Myers, head coach



Herm Urenda, halfback

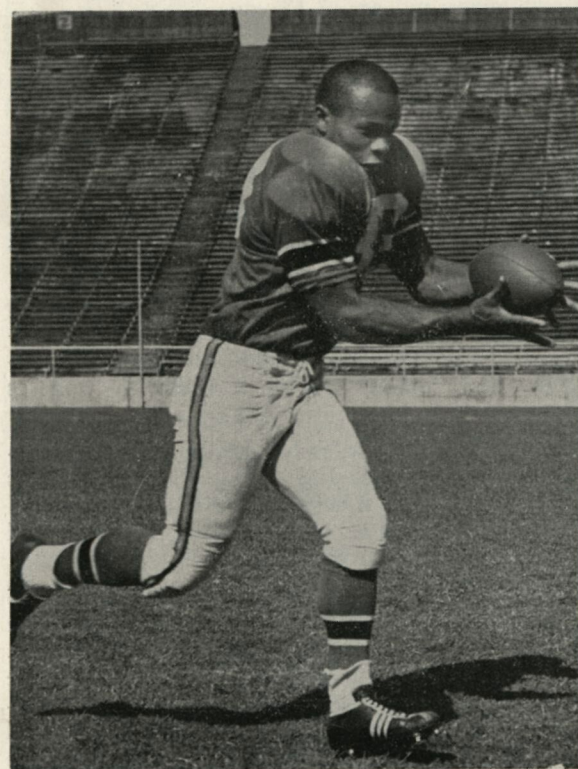

Dick Scott, fullback



Jim Bush, center

COLLEGE OF THE PACIFIC

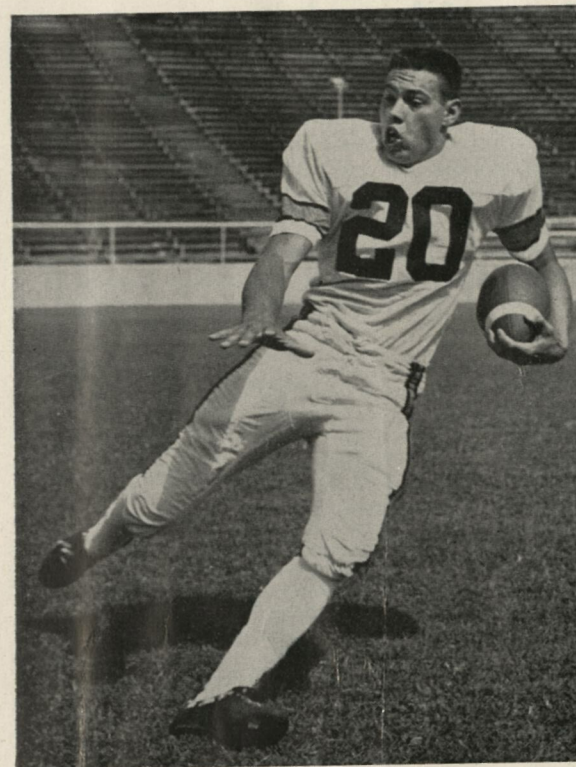

Bob Cabanyog, halfback

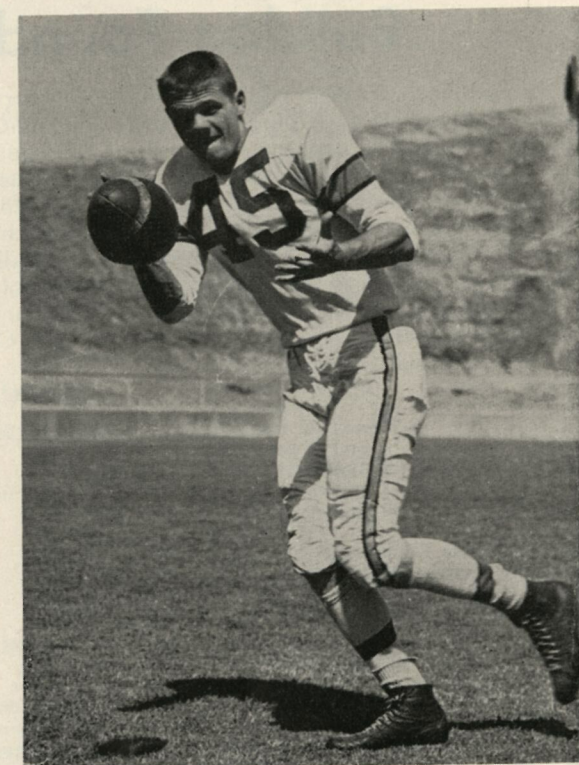

Gene Stafford, end

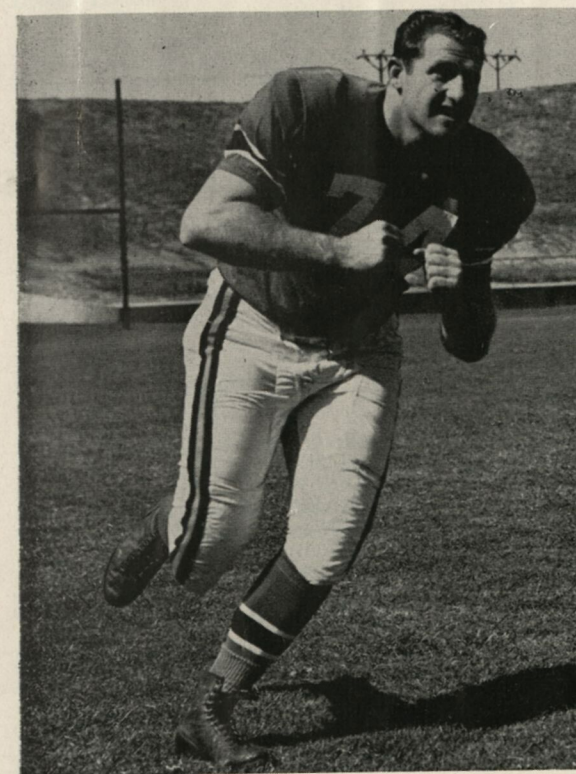

Larry Jones, tackle

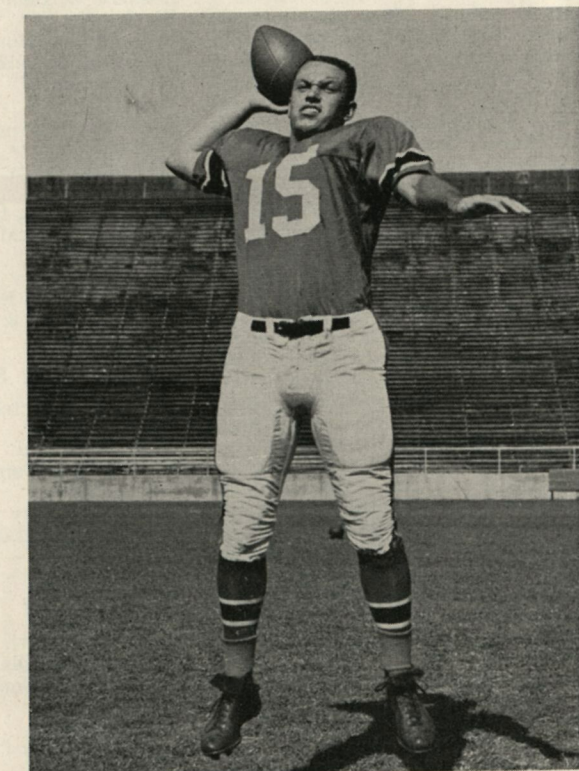

Bob Gatiss, quarterback

Thank You Bulldog Foundation Members

Fresno State College wishes to take this opportunity to thank the following business concerns, organizations, individuals and alumni for their contributions to the Bulldog Foundation organization. The Bulldog Foundation and the Fresno State College Student Association provide the necessary money which is used for on-campus jobs and scholarships for student-athletes. This past year 58% of the student-athletes, because of outstanding grade averages, were able to receive their aid through scholarships. This program is attracting to Fresno State College a high caliber athlete and student in football, basketball, baseball and track. In addition to the athletic program, the Bulldog Foundation also aids financially other academic activities of the college. If you are not a member of the Bulldog Foundation, and wish to help support Fresno State College, memberships are open. Send your contribution to the Bulldog Foundation, care of the Fresno State College Alumni Office, Fresno State College, Fresno, Calif.

CENTURY CLUB As of October 10, 1960

Allied Equipment Company	Jack Harris	Peerless Pumps
Associated Tobacco Company	Harris Construction Company	J. C. Penney
H. S. Baker	Earl Harnish	Pepsi Cola
Berberian Bros.	Lloyd Harnish	Perry's Bull Pen
Blosser's Sports Equipment	Perry Heard	Producer's
Bonadelle Homes	Walt Hinkle	Producer's Cotton Oil
Joseph Born	The Hi Life	Retail Food Clerks' Local No. 1288
Burr Brown	Roland Hill	Jess Rodman
Leland Brown	Hughson & Swett	Rodder's Mademoiselle
Buckner Manufacturing Company	The Hut	Roos-Atkins
Budd & Quinn	Inland Showcase	San Joaquin Bakeries, Inc.
Builder's Concrete, Inc.	K-Y Lumber Company	Pete Schwabenland
R. H. Byles	Jaynes & Company	Seven-Up Bottling Company
Central California Typographic Service	Jourdan Concrete & Pipe	Shelburne's Stationery
Creamery Condensing Employers Union	Kirks	Shepherd-Knapp-Appleton
Joe Dale, Jr.	Frank Lambe	Sinton & Savage
Joe Dale, Sr.	Leonard Le Blanc	Louis Slater
Delta Distributing Company	Dr. Stanley Lee	Earl Smittcamp
Double Cola Bottling Company	Lisle Funeral Home	Oscar Spano
Duncan Ceramic	McKesson & Robbins	Standard Oil Company
Eagle Cafe	McMahon's	Taylor-Wheeler, Associates
J. M. Eulless	Mar's Drive-In	Henry Thane
Fiese & Firstenberger	James Mayer	Triple X Fraternity
First Western Bank	Midland Savings	Twining Laboratories
Food Banks, Inc.	Midvalley Sports Center	Valley Foundry
Fresno Beer Distributors	I. R. Munier	Valley Industrial Laundry
Fresno Guarantee Building Association	Newton Drilling Company	Wawona Ranch
Fresno Guide	Niagara Chemical Division	Joe Weirick
Frontier Chevrolet	J. E. O'Neill	Melville Willson
General Teamsters Union No. 431	T. L. O'Neill	Willard Lumber
E. Gottschalk's	Pacific Gas and Electric	Wilson, Dick (Pearson Realty)
Russell Giffen	Pacific Cement & Aggregate	

REGULAR MEMBERSHIP As of October 10, 1960

Maurice Abbott	Charles Barnard	Bradford, Stark & McGee
Ace Service	Barr Packing Company	Ralph Brant
Rose Alcorn	William Baxter	Mitchell Briggs
Air-Oasis Company	Harold J. Beatty	Robert Brigham
Allied Linoleum Co.	A. G. Beck	Nick Bronzan
W. G. Althouse	Peter Beiden	Jack Brown
Myron Anderson	Bekin's	Robert Burgess
Anderson Rock Producers	Mike Bellow	Alden Burr
Al Appling	Berkeley's	Buy-Rite Wholesale Dist. Company
Pete Argain	George Berkovich	George Callas
Rutter Arney	Berven Rug Mills	Archibald Campbell
Associated Employers Optical Company	Bessey Motor Company	Casa Canales
Dr. Hugh Awtrey	Roscoe Bessey	Michael Cardenas
B & W Paint Company	Blue Bell, Inc.	J. H. Cardwell
Baird's Sheet Metal Works	Bonner Packing Company	Carter & Sons
Bob Baldock	Borden's	Caskey Paper Company
Bernie Barber, Associates	James Bowie	Cella Vineyards

Bulldog Foundation Members

Central Valley Pipe Company	Erwin Ginsburg	Fred Kister
William Cerioni	Dr. H. M. Ginsburg	R. N. Klein
Chrisman's	Ward Glazebrook	Ladislau Klohs
Paul Clabaugh	Kenneth Gleason	Don Kloppenburg
R. L. Cleland	Giffen, Hills & Carruth	Dr. William Knudsen
Robert Colgin	Louis Gomes	John Kochergen
College Pharmacy	Dr. Leo Goodman	Jim Kourafas
Cecil Coleman	Goodrich & McWilliams	Nick Kourafas
Dr. Earl Coleman	Gospel Music & Supply	Al Kuhn
Commercial Manufacturing Company	Robert Greelis	Lakeside Pools
Conditioned Air	R. L. Greiner	A. R. Lang
Cooke's Super Markets	Dr. A. B. Griffenhagen	Walter Lauritzen
J. T. Cowan	Leonard Gross	Toby Lawless
Dr. Jule Creagh	M. A. Grosse	Lloyd Leest
Robert Crossland	Grover Groves	LeMoss-Smith Tire Company
Alan Dale	Ken Guinn	Lerrigo, Thuesen & Thompson
Dale Daniel	Robert Guinn	Lewis Insurance Company
Danish Creamery Association	Leroy H. Gunther & Company	Clinton Linder
David & Son's	Arthur Guske	Joe Lisle
Sam Davidson	Ara Hairabedian	William Lockwood
Edward Davis	C. Hagen	Dr. Joseph Logan
De Mera & Company	Dr. E. C. Halley	James Ludwig
Mal DeOrion	Hallowell Chevrolet	Frank McClurg, Jr.
Dick DeRemer	Dr. Ed Hamlin	Frank McClurg, Sr.
Jim Dermer	Herman Hamm	Bud McGee
Frank Diener	Flint Hanner	Hugh McNulty
Dr. C. P. Doane	John Hansen	Madera Distributing Co.
Docker & Docker	Harper's Pharmacy	Don Madsen
A. W. Doig	Paul Harrison	Harry Mall
Julius Dominici, Jr.	J. M. Harvey & Company	David Manlove
Lloyd Dowler	William Hastrup	Chan Manning
Drake Steel Supply	Max Hayden	Manpower, Inc.
Earl Draper	Healey & Popovich	Arthur Margosian
Nicholas Dubsick	H. B. Heeren	Charles Markarian
W. F. Dunn	Hefley Trucking Company	Edward Markarian
L. E. Ecklund	Heilbron-Jones Film	Ted Markarian
Edmonds	Hobbs-Parsons	Lou Markarian
Lyman Ehrlich	Hodge & Sons	Fred Markarian
Electrical Equipment	A. W. Holmes	Marion Nine Lumber Co.
Electrical Suppliers	Homan & Co.	Marks & Bernardi
Elliott Manufacturing Company	Home Market	John Markovich
Ramsey Elliott	Alex Horwitz	Charles Marsella
Phil Erro	Morris Horwitz	Ed Marsella
Karl Falk	Howorth Turkey Ranch	Martin's Florist
Carl Faller	Kenneth Hoyt	Morris Martin
Bruce Farris	Robert Hoyt	Walter Martin
Ted Feichtmeier	Harold Householder	Mickey Mathiesen
J. Ferdinand	Alan Oakley Hunter	Maurice Mecker
Walter Ficklin	Robert Hutchison	Lloyd Merriman
Fidelity Thrift & Loan	Vernon Hyde	R. G. Meyering
Lowell Firstenberger	Sam Iacobellis	John P. Miller
Flower Basket	George Ilg	Frank Minard
Flowers by Armen	Italian Kitchen	H. C. Mitchell
Dr. Joseph Ford	Charles Iwasaki	Lloyd Moeller's
Florsheim Shoe Store	H. Byron Jackson	Moore Insulation Service
Fortune Office Equipment	Duke Jacobs	Harry Moradian
Louis Frame	Harvey Jacobsen	Charles Moran
Bill French	Oliver Jamison	John Morgan
Fresno 20-30 Club	James Janjigian	Louis Mudge
Fresno Agricultural Chemical Company	Jeffrey Electric Construction Co.	Dr. John Murray
Fresno Auto Parts	Robert Johansen	Merle Myers
Fresno-Bass Lake Freight Lines	Charles Johnson	New Andella Market
Fresno Building & Investments	Robert Jolly Construction Co.	Dr. C. D. Newel
Fresno Macaroni Company	B. H. Jones	Julius B. Nielsen
Fresno-Madera Ice Company	Ernest Jorgensen	Normart's
Stanley Fugman	Joe Juliana	North American Title Co.
W. P. Fuller Company	Karsh's Bakery	Matt Offen
Jim Fujisaki	Ed Kashian	Dr. G. W. Olson
George Fulmore	Ozzie Kazarian	R. F. Olson
Al Funch	Claude Ketchum	Paul Opperman
Lou Futrell	Donald Kenney	Ed Orman
Galfond Shoes	Dr. Everett Keyes	C. Thomas Osborne
Jack Gardner	Joseph Kimble	Einar Oslund
Getchell Truck Sales	William Kinney	Dr. Carlton Ould

(Continued on Page 22)

COP ROSTER

No.	Name	Pos.	Age	Wt.	Ht.	Class	Hometown
10	URENDA, HERMAN	RH	22	176	5-11	Sr.	Brentwood
12	VANDER WALL, BOB	QB	23	195	6-0	Jr.	Redlands
14	GATISS, BOB	QB	21	194	6-1	Sr.	Sacramento
20	CABANYOG, BOB	LH	22	190	6-0	Jr.	Salinas
21	ADAMS, CHUCK	RH	21	170	5-10	Jr.	San Diego
23	HALL, WAYMOND	LH	22	165	5-10	Jr.	Stockton
24	VERDUZCO, CHUCK	LH	20	167	5-11	Sr.	Pittsburg
32	KUTZER, BILL	FB	19	175	5-10	Soph.	Belmont
33	SCOTT, DICK	FB	21	187	5-10	Jr.	Pasadena
35	HEINRICH, RAY	RH	20	200	5-9	Soph.	Galt
39	OLSON, JAY	FB	19	185	5-11	Soph.	Patterson
41	HENANDER, DICK	RH	19	175	5-10	Soph.	San Mateo
43	KOTAL, EDDIE	RH	19	160	5-10	Jr.	North Hollywood
44	GUILFORD, LARRY	RH	20	200	6-5	Jr.	Santa Clara
45	LEITCH, LARRY	LH	21	175	5-11	Jr.	San Francisco
47	STIKES, GREG	LH	20	165	5-10	Soph.	Burlingame
50	HIGDON, ROGER	C	19	202	6-1	Soph.	Stockton
52	NEMETZ, DICK	C	23	191	6-1	Jr.	Burbank
54	BUSH, JIM	C	21	205	6-2	Sr.	San Mateo
55	CLEM, WAYNE	C	20	238	6-1	Sr.	Modesto
56	WILLIAMS, ROY	C	23	240	6-7	Soph.	Pasco, Wash.
60	HECTOR, WILLIE	RG	20	207	6-2	Sr.	San Francisco
61	REED, ROBERT	FB	21	190	6-0	Jr.	Vallejo
63	PORTER, MIKE	FB	21	210	6-2	Jr.	Salinas
64	YOUNGBLOOD, AARON	LH	18	160	5-9	Soph.	Los Angeles
66	GAMBLE, JOHN	RG	22	234	6-4	Soph.	Greenville, S. C.
70	JOHNSON, GARY	RT	20	192	6-2	Jr.	Santa Maria
71	OLDS, STEVE	LT	19	197	6-2	Soph.	Burlingame
72	NORSETH, DAVE	RG	21	209	6-0	Jr.	Burbank
73	TROTTER, DOLPH	LT	19	207	6-0	Jr.	Fresno
74	REED, BILL	LT	22	210	6-2	Jr.	Yermo
75	WICKER, PAUL	RT	20	241	6-4	Soph.	Merced
77	KAMMERER, CARL	LG	23	242	6-3	Sr.	Lodi
78	WORDEN, RON	RT	21	230	6-1	Jr.	Lancaster
79	JONES, LARRY	LT	23	207	6-2	Sr.	Stockton
82	HART, MIKE	RE	22	210	6-3	Sr.	Martinez
83	PENCE, MIKE	LE	21	171	5-11	Jr.	Willows
84	MARSHBURN, TERRY	LE	19	203	6-3	Soph.	San Luis Obispo
85	DEL NERO, BUCK	RE	21	200	6-3	Jr.	Stockton
86	SELMAN, WADE	LE	21	200	6-2	Jr.	Jackson
87	SMITH, MIKE	RE	22	205	6-3	Jr.	San Mateo
88	STAFFORD, GENE	LE	22	210	6-3	Sr.	Reedley

*GRATIS

"This week's
Winning No."

A-842

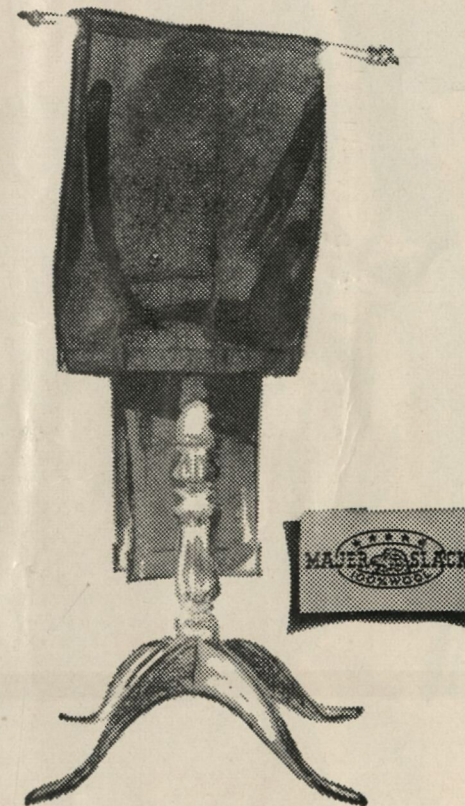

... If you're interested in slacks that embody traditional fine tailoring in the very newest fabrics and shades, you owe it to yourself to see our advanced collection of Majer Slacks ... From \$22.50

*A Majer Slack will be given away at each home game ... Simply register your student body card number at our Traditional Shop before the next home game.

VARSITY SHOP
MEN'S STORE

1321 FULTON ST., Downtown
741 OLIVE, Traditional Shop

We Feature
Take Out Orders
BREAKFAST - LUNCH - DINNER

**PAT & MIKE'S
STEAK HOUSE**

OPEN 24 HOURS
Waitress Service
1 am 'til 11:30 am

Ham, Bacon or Sausage
and Eggs\$1.00
Steak and Eggs\$1.25
Club Steak Sandwich\$1
Hamburger Sandwich65c

Porterhouse Steak\$2.20
T-Bone Steak\$2.00
Club Steak\$1.90
New York Steak\$1.39
Top Sirloin\$1.19
Half Chicken\$1.39
Hamburger Steak\$1.00
Child's Steak Dinner95c

All dinners include baked potatoes, tossed green salad and toasted garlic roll.

Breaded SEA FOODS Breaded
Filet of Sole Shrimp and Fries \$1.10 Halibut
\$1.05 \$1.05

Come In Any Time! Delicious Food Always

2304 N. BLACKSTONE ONE BLOCK SOUTH
OF CLINTON

**THE ELECTRIC SPORTS TIMER
USED IN THIS GAME
IS ANOTHER
FLYING A SERVICE**

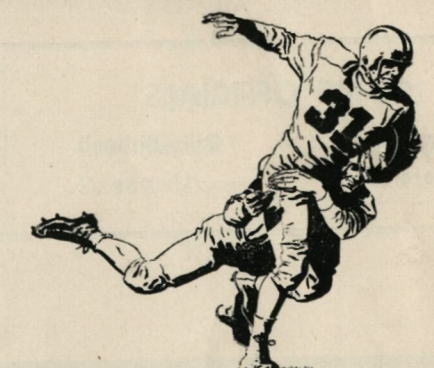

TIDEWATER OIL COMPANY

PLAY BALL WITH "FLYING A"

BE SOCIABLE- HAVE A PEPSI!

COLLEGE OF THE PACIFIC

PROBABLE STARTING LINEUP

No.	Name	Position
88	GENE STAFFORD	LE
79	LARRY JONES	LT
77	CARL KAMMERER	LG
54	JIM BUSH	C
60	WILLIE HECTOR	RG
75	PAUL WICKER	RT
42	EDDIE KOTAL	RE
14	BOB GATISS	QB
23	WAYMOND HALL	LH
10	HERMAN URENDA	RH
33	DICK SCOTT	FB

GAME OFFICIALS

Toby Lawless Ollie Bidwell
Referee Umpire

FRESNO STATE COLLEGE

PROBABLE STARTING LINEUP

No.	Name	Position
85	JAY BUCKERT	LE
74	LOU POPELAR	LT
60	DICK ROHRKE	LG
54	J. R. WILLIAMS	C
68	DOUG BROWN	RG
76	SONNY BISHOP	RT
84	JOHN WEBSTER	RE
12	BOB VAN GALDER	QB
21	DALE MESSER	LH
40	GEORGE RAGSDALE	RH
32	LARRY IWASAKI	FB

GAME OFFICIALS

Bill McGill Ray McCarthy
Head Linesman Field Judge



Illegal forward pass. Loss of down and 5 yards.



Crawling; or assisting runner. 5 yards.



Delay of game; excessive time-outs. 5 yards.



Illegal motion or shift. 5 yards.



Unsportsmanlike conduct. 15 yards.



Defensive Holding. 5 yards.



Interference with forward pass. First down at point of interference.



Incomplete forward pass. No penalty.



Offside. 5 yards.



Safety.



A score. Have a Pepsi.



Time out. Have a Pepsi.

FRESNO STATE COLLEGE

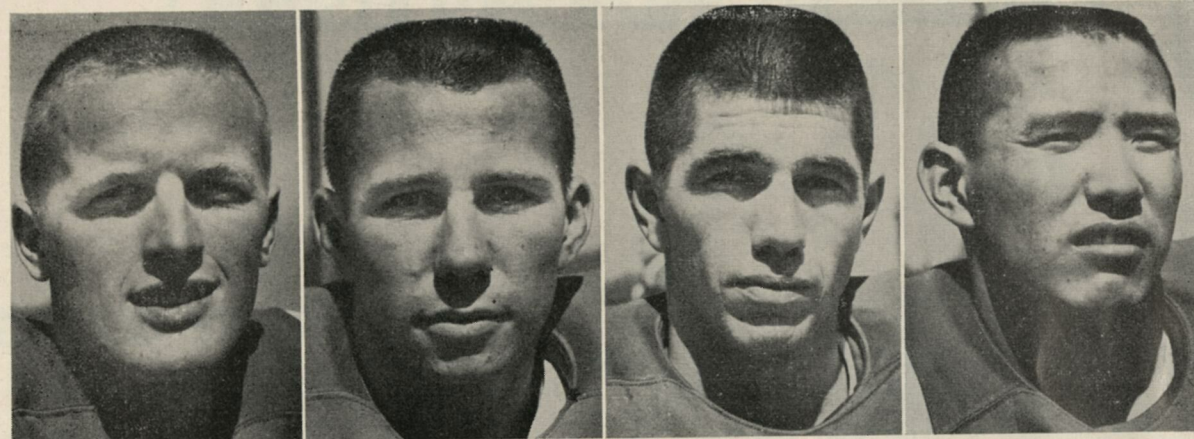

Bob Van Galder

Dale Messer

George Ragsdale

Larry Iwasaki

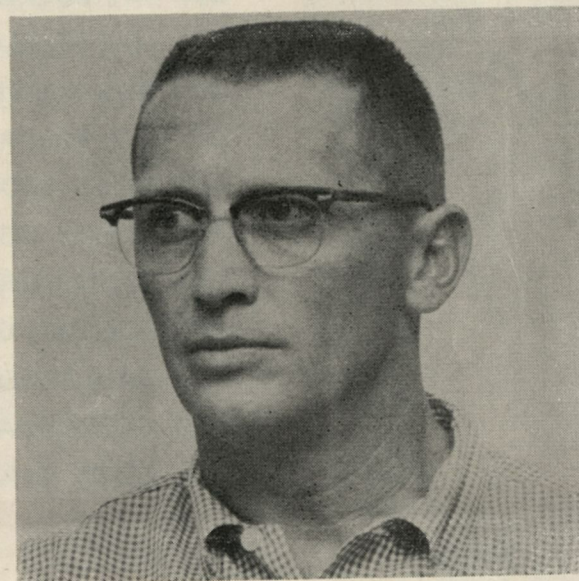

Cecil Coleman, Coach

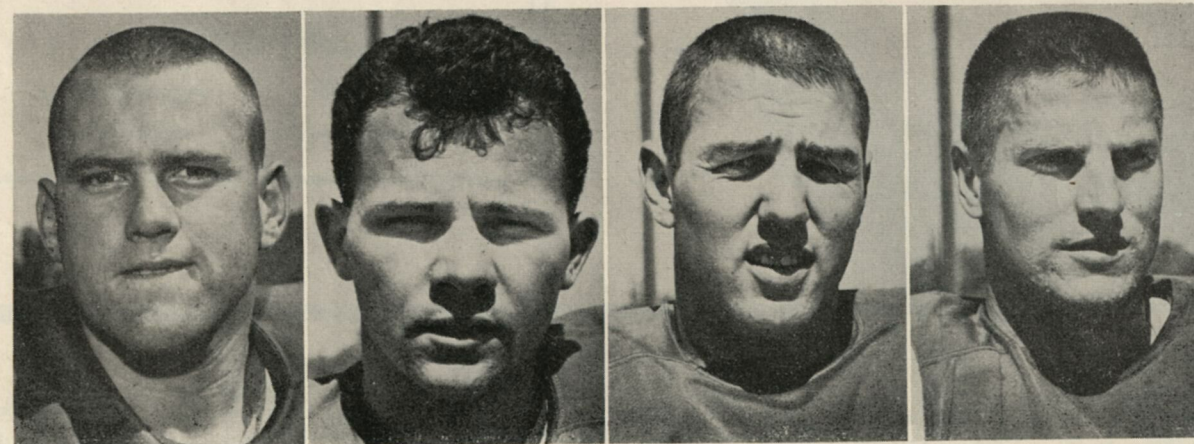

Don Brockett

Dick Rohrke

John Webster

Nick Papac

FRESNO STATE COLLEGE ROSTER

No.	Player	Pos.	Ht.	Wt.	Age	Class	Major	Hometown
12	VAN GALDER, BOB	QB	6-0	173	22	Sr.	P.E.	Fresno
13	PAPAC, NICK	QB	5-11	193	24	Sr.	P.E.	Del Rey
14	ANABO, JOHN	QB	6-3	189	21	Soph.	Rec.	Fairfield
20	SANDERSON, JIM	LH	5-11	159	20	Jr.	P.E.	Carmichael
21	MESSER, DALE	LH	5-10	170	22	Sr.	P.E.	Lemoore
22	MORRIS, GROVER	LH	5-9	165	20	Soph.	P.E.	Simi
24	LOPEZ, RICHARD	LH	5-8	155	22	Soph.	P.E.	Pacific Grove
30	ALLEN, JERRY	FB	5-8	170	22	Soph.	P.E.	Riverside
31	HILL, TERRY	FB	6-0	190	19	Soph.	P.E.	Bakersfield
32	IWASAKI, LARRY	FB	5-9	163	20	Sr.	P.E.	Reedley
33	SEIFERT, BRUCE	FB	6-1	191	20	Soph.	P.E.	Redondo Beach
40	RAGSDALE, GEORGE	RH	5-9	170	22	Sr.	P.E.	Oxnard
41	WALL, ERNIE	RH	5-10	160	24	Jr.	P.E.	Reedley
42	KENDRICK, BILL	RH	6-0	180	20	Jr.	P.E.	Boulder City, Nev.
43	ITSKOFF, RON	RH	5-9	162	22	Soph.	P.E.	Brooklyn, N. Y.
50	EARLE, JIM	C	6-0	197	21	Jr.	Pre-Law	Inglewood
52	TAYLOR, GARY	C	6-0	170	20	Jr.	P.E.	Riverside
54	WILLIAMS, J. R.	C	6-3	210	19	Soph.	P.E.	Bakersfield
55	BROCKETT, DON	C	6-0	217	20	Jr.	P.E.	Anaheim
60	ROHRKE, DICK	LG	5-9	182	22	Sr.	Art	Salinas
61	MUSICK, BILL	RG	5-11	193	22	Soph.	P.E.	Monterey
62	WHEATON, WILLIE	RG	5-11	195	22	Soph.	P. E.	Flint, Mich.
63	SLAGLE, MIKE	LG	6-0	190	19	Soph.	P.E.	Garden Grove
65	BOHAN, JACK	RG	6-2	210	20	Soph.	I.A.	Anaheim
67	LAUGHLIN, BILL	LG	6-2	210	20	Soph.	Rec.	Stockton
68	BROWN, DOUG	RG	6-4	246	22	Jr.	P.E.	Long Beach
70	TIPTON, DUANE	RT	6-2	210	23	Jr.	Ind. Rel.	Hollister
71	WOMACK, RICHARD	LT	5-10	200	24	Sr.	P.E.	Reedley
72	MECHEM, MAC	LT	6-0	201	21	Sr.	Art	Clovis
73	GOUTSCHI, LARRY	LT	6-5	230	22	Soph.	Crim.	S. San Gabriel
74	POPELAR, LOU	LT	6-0	240	20	Sr.	Rec.	Ventura
76	BISHOP, SONNY	RT	6-2	225	20	Jr.	An. Husb.	El Cajon
77	BENGTSON, GARY	RT	6-4	240	22	Soph.	Acctg.	Modesto
80	TUTTLE, FRED	RE	5-11	180	19	Soph.	Educ.	Fresno
83	HOUSER, GERALD	LE	6-2	180	21	Soph.	P.E.	Modesto
84	WEBSTER, JOHN	RE	6-2	210	22	Jr.	Rec.	Ventura
85	BUCKERT, JAY	LE	6-0	190	22	Jr.	P.E.	Honolulu, Hawaii
87	BARRETT, JAN	RE	6-2	210	20	Sr.	P.E.	Solvang
88	MURRAY, RICHARD	LE	6-5	190	21	Soph.	Geog.	Boulder Creek
89	MOSSMAN, GARY	LE	6-1	195	22	Soph.	Psych.	Clovis

Your Campus
Headquarters
For Good Food



BULL PEN

RESTAURANT
FOUNTAIN

5055 NORTH CEDAR
AT SHAW

There's a friendly Food Banks store in your
neighborhood.



FOOTBALL TICKETS FOR ALL HOME GAMES
SOLD AT

HOMAN & CO.
SPORTING GOODS

CORNER VAN NESS AND FRESNO



TYPOGRAPHY

by

*Central California
Typographic Service*

ERNIE BENCK WM. E. SPAULDING
1963 H Street AD 3-3001

FRESNO STATE COLLEGE

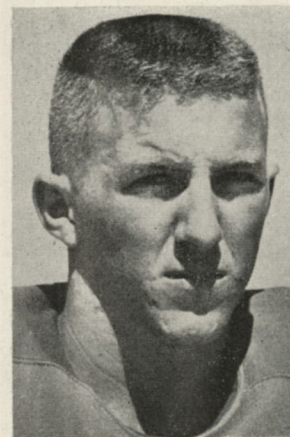

Jay Buckert

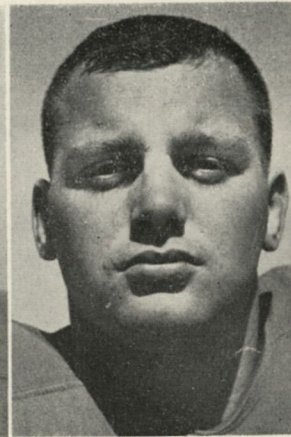

Lou Popelar



Sonny Bishop



Doug Brown

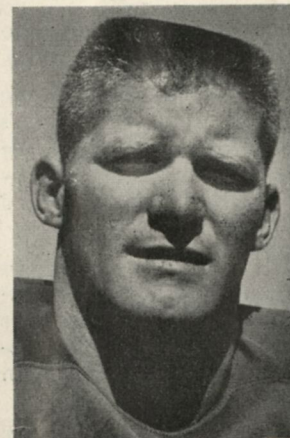

Duane Tipton

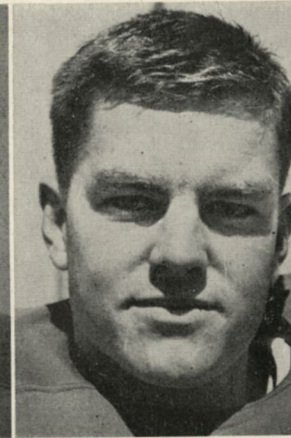

Mac Mechem



Bill Laughlin

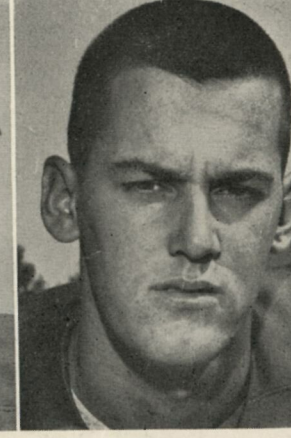

J. R. Williams

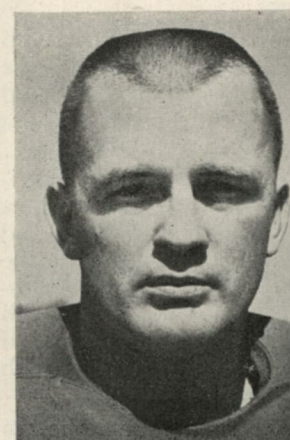

Bill Musick

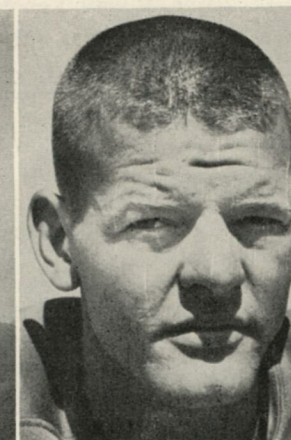

Richard Murray



Ron Itskoff



Roger Cobb

REMEMBER WHEN...

... Polly Wilhelmsen was one of Fresno State College's first great basketball players...

It takes a fairly long memory. The newspapers advertised do-it-yourself crystal radio sets; girls who actually smoked cigarettes were considered "daring"; a man named Calvin Coolidge was President of the United States; and the national password was "Joe sent me."

To use the cliché, it wasn't yesterday nor even the day before. Yet there are those who insist to this day that Paul "Polly" Wilhelmsen was the best basketball player that Fresno State ever produced.

In the present era of seven-footers, a 5 foot 9 inch, 145 pound forward probably wouldn't get a second look from a junior high school coach. But in the 1920's, the emphasis was on speed, ball handling, and defense rather than size and scoring.

Which suited Polly just fine. Primarily, he was a flashy dribbler, a fine ball-handler, a persistent defender — and a perennial all-conference selection.

Not that he couldn't score points with the best of them. In the four seasons he played, he led the Bulldogs in scoring four times. He was a deadly two-hand shot and he even flipped up an occasional hook, approximately a decade before Hank Luisetti was supposed to have invented the shot.

Curiously, Polly had never practiced on an indoor court until he reached FSC. During his prep days at Fresno High, the school had no gymnasium and his basketball experience was almost completely confined to outdoor play.

The Fresno State gym of those days fell considerably short of modern standards itself. Affectionately called "the old crackerbox," it was even then too small for big games which were played in the old L Street Auditorium with temporary baskets held down by sandbags.

Unused to indoor courts or not, Wilhelmsen wasn't long in being "discovered" by Coach Arthur Jones. As a freshman in the 1924-25 season, he stepped right into the startling lineup and nearly sparked the Bulldogs to a conference championship, San Jose State edging them in a playoff.

The next year was to prove more successful. Fresno State tied for the Far Western Conference

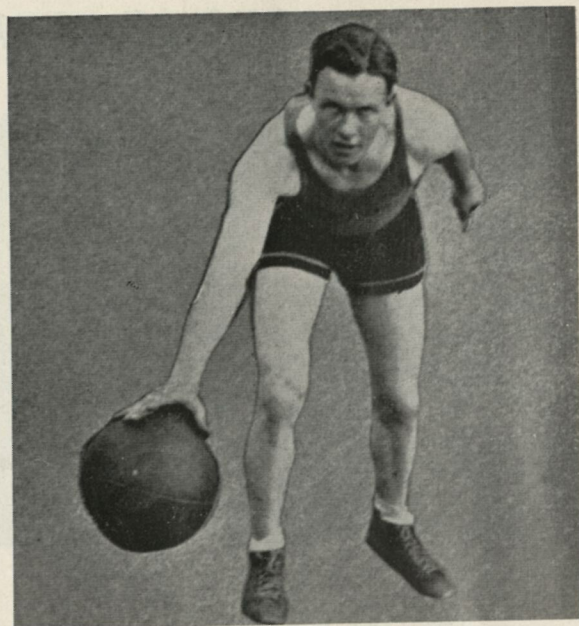

with St. Mary's and when the Gaels declined to play off the tie, was awarded the championship.

The critical games came in mid-season; the Bulldogs lost the first, 18-16, with Wilhelmsen's six points for the game. The following night while the St. Mary's defense concentrated on the flashy little forward, teammates Bob Baxter and Fred Telonicher paced Fresno State to a 23-8 victory.

Several stars graduated from that team and the 1926-27 club couldn't repeat as conference champion although Wilhelmsen had another fine season. The Bulldogs' third-place finish was redeemed somewhat, however, by a last-second win over Stanford.

Hopes were high the next winter but they were to be dashed hurriedly. Polly reached double figures in scoring, then a sensational figure, three times and was usually good for about eight points per game. It wasn't enough.

St. Ignatius (now the University of San Francisco) developed a powerhouse team and the Bulldogs, despite Wilhelmsen's brilliance, could finish no better than .500. Further frustrations came in close losses to Stanford and U.S.C.

His playing career was over but Polly's contribution to Fresno State College basketball was just beginning. In 30 years as athletic director and basketball coach at College of the Sequoias, he has sent his alma mater a steady stream of athletes right down to Ray McCarty and Earl Smith of last year's CCAA basketball champions and including such stars as Rolland Todd, now with the St. Louis Hawks.

Old-timers among the ranks of Fresno State College basketball fans, however, are still awaiting the day he'll produce another Polly Wilhelmsen.

FRESNO STATE COLLEGE

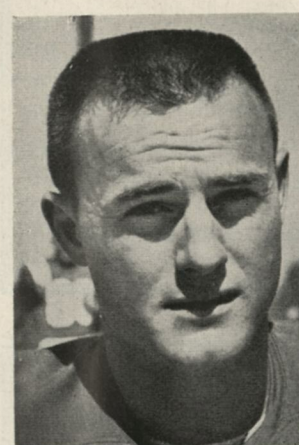

Jerry Allen

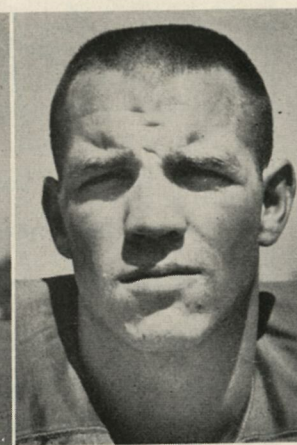

Terry Hill

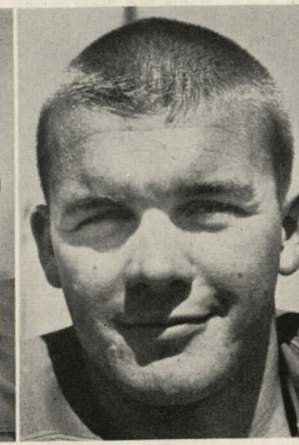

Jim Earle

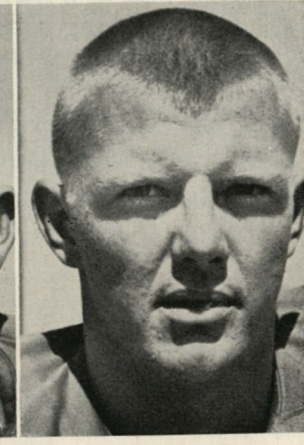

Jack Bohan



Jim Sanderson



Bill Kendrick

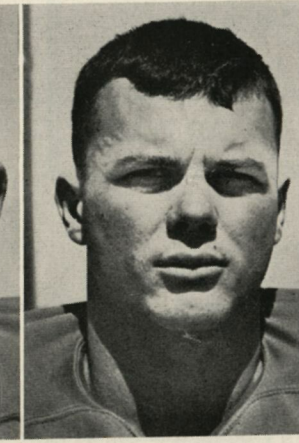

Bruce Seifert

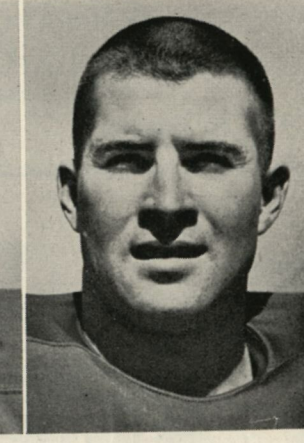

Jan Barrett



Gary Taylor

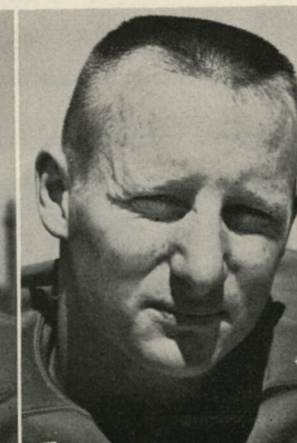

Mike Slagle

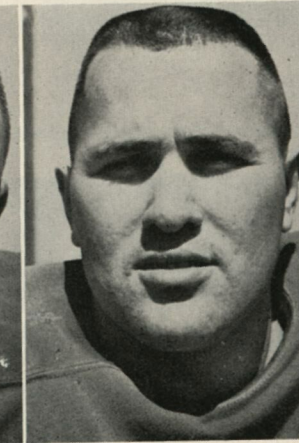

Richard Womack

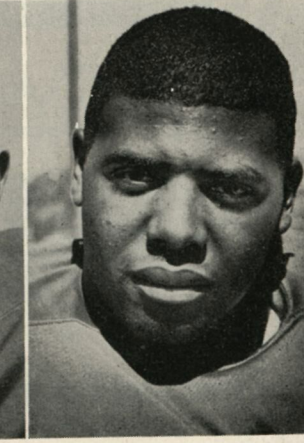

Willie Wheaton

STILLMAN DRUG CO.
 NO. 1 2001 VAN NESS BLVD. - PH. BA. 7-8421
 NO. 2 4786 E. BELMONT AVE. - PH. CL. 5-8375
 NO. 3 1319 W. SHIELDS AVE. - PH. BA. 9-9521
 "DEDICATED TO PRESCRIPTION SERVICE"

CANTEEN SERVICE CO.
 OF
 SAN JOAQUIN VALLEY
 Is Proud to Serve
 FRESNO STATE COLLEGE
 141 N. Fresno AD 7-1043

IF IT'S SHARP AND NEW
 ... YOU'LL FIND IT AT

 1242 FULTON... DOWNTOWN FRESNO

MID VALLEY
SPORTS CENTER
 VAN NESS AT MERCED PHONE AD 3-8303

FOR FINE HOME FURNISHINGS

Turpin's

Largest in Central California!

1028 NORTH FULTON, TOWER DISTRICT

It's Fun to Bowl at
CEDAR LANES

Cocktails and Dining in the
 PRIME RIB ROOM

BANQUET ROOMS AVAILABLE
 FOR LARGE OR SMALL PARTIES

Your Host Al Pardini

Cedar & Shields

Fresno

Follow the Bulldogs on the road
 On
KFRE

FSC Alumni! Are You A Stockholder?

Tonight is Alumni Night at Ratcliffe Stadium. Most of you were asked if you were "paid up" alumni as you came through the gate tonight. Those of you that gave affirmative answers are now wearing some identification of that fact.

The members of the Alumni Board of Directors that asked that question were not trying to embarrass anyone or make heroes out of you that are "paid up." In essence they were simply asking, "Are you a stockholder in your college?"

An alumnus has been defined as a spiritual stockholder in his college. His initial investment was four years of his time and energy in which he identified himself permanently with the college. His subsequent investment has been in money, work and time in varying combinations.

Generally, the greater his investment the greater has been his interest in what the college stands for, what it is doing and where it is going.

"How shall dividends be paid on this investment?", you may ask.

The college pays dividends simply by continuing its vigorous existence; it thus becomes a point of reference for the alumnus, a firm and living entity which he knows is there, a place to be proud of, a place to belong to in the larger sense, as one belongs to a nation, a state, a city, a family or a club.

These dividends are available, in varying amounts, to every alumnus; and they may be large or small according to his sense of identification with the college.

Your alumni association asks all alumni here tonight to start or renew their investment in Fresno State College by joining the Alumni Association. The booth that was open for memberships at the Blackstone entrance of the stadium will also be open at half time and after the game for those who wish to join.

**ASSOCIATED
 TOBACCO
 AND CANDY CO.**

Supplies FSC Games
 and
 The FSC Student Bookstore

712 FULTON

AM 4-4717



Be Blown

"Here, you take it!"

Bulldog Foundation Members

Pacific Compress Co.
Pacific Furniture
Pacific Tent & Awning
Roy Pachlig
Pollard Concrete
Clair Pollard
Jack Polzin
Lou Papac
Parker Nash Co.
Paul's Market
Pearson Realty
C. R. Pendegraft
Penny-Newman Grain Co.
Pet-Ritz Foods Division
Peters & Garabedian
Phillip Patino
A. P. Pierson
Ed Piston
George Popovich
Pops Auto Supply
Al Radka
Rancher's Cotton Oil
Harry Rasmussen
Emory Ratcliffe
Herbert Reece
W. S. Reeves
Manson Reid
Reid & Wright
Walter Reitz Meat Market
William Reynolds
John Richards
Ridge Electric Motor Co.
Robert's Fig Co.
T. M. Robinson, Jr.
Carlos Rojas
C. H. Ross & Son
John Roth
Fred Roullard
Royale Drive-In
Richard Rudy
Sadoian Bros.
John Said
F. S. Sample
S. C. Sample
Sanger Herald
San Joaquin Dental Lab

San Joaquin Glass Co.
San Joaquin Paper & Janitor Supply
M. E. Sappenfield
Dr. Elmer Schmidt
Jack Schiefer
Gordon Scott
Laura Scudders Food Products
Sears Roebuck
Security Title Insurance Co.
Sierra Meat Packing
Sierra Sky Ranch
Sims & Stoughton
Shasta Water Co.
Don Shearn
Richard Shepard
Sherwin Shields
Rex Shroder
Clare Slaughter
Earl Smith
Frank Smith, Jr.
W. N. Snell
W. E. Spaulding
Ed Spencer
Stammer & McKnight
Charlton Standeford
Paul Staniford
Dr. Clair Steggall
Stephens & Bean
Sterling Towel Co.
C. M. Stevens
Paul Stockburger
Gerald Strohm
Mel Starkel
Streits
Subway Garage
Sunland Refining
Sun Maid Raisin
Sunnyside Packing
Dr. Kikuo Taira
Paulo Takahashi
Charles Taylor
Pete Tesone
Clinton Thaxter
The Pub
L. Tordini Insurance
Lloyd Ticher

Selma Triple X Fraternity
Trophy Shop
Frank Tuck
Turpins
Anna Tweed
Robert Tyrrell
Valley Armored Transport
Valley Typewriter
Valley Ford Sales
William Vandenberg
Varsity Shop
Vie-Del Grape Products
Bill Wayte
Donald White
L. A. Wallace
H. F. Wardlow
Dutch Warmerdam
R. Warren
Paul Wasmiller
W. V. Watters
James Webb
N. A. Webster
Alvin Wertheimer
E. E. Weymouth
John White
Earl Whitfield
Dr. Richard Whitten
C. W. Wicks
Franz Wiedenhofer
E. S. Wild
Earl Wight
Pete Wight
Ted Wills
Jack Williamson
Gordon Wilson
Robert Wilson
James Wolfe
Pete Wood
Scott Wood
O. J. Woodward
F. A. Yearout
Yee Pharmacy
Yellow Cab Co.
Yosemite Lumber Co.
Z & S Valencia Orange Juice Co.
William Zelhart
Zellerbach Paper Co.

ADDITIONAL MEMBERSHIP AS OF NOVEMBER 20, 1960

CENTURY CLUB

Christensen's Food Stores
Harry Coffee's

Robert Bud Fisher
Jaynes & Hickman Parts Center

Parke McAvoy
Smith-Yearout Inc.

REGULAR MEMBERSHIP

Dr. William Adams
Aggie Agbashian
John Ahern
Dr. J. T. "Bud" Allen
Russell W. Bailey
Stanley Bordagary
Stanley Borleske
Dave Brase
Rex Brittingham
H. W. Buck
W. J. Casey
Central Labor Council
Delbert Crumney
Crutchfield Pest Control
Frank Diener
George Demoto
Enoch Packing Company

Frank Friedman
Walt Glenn
Robert Groendyke
Hall's Drive-Inn
Leslie Heath
Kenneth Hampton
D. O. Hanson
Jack Horner
Humphrey's Bros.
Marty Kaufman
Kermit Koontz
Ed Kratt
J. W. Krick
Ernest Kufis
Joe Lewis
Tom Meehan
W. S. McGeorge

Hugh McNulty
Drs. Nishio & Miyake
John Olson
Peters & Garabedian
C. S. Pierce Lumber Co.
Phil Phillips
Reid & Wright Co.
Melvin Rudholm
Emil Schultz, Jr.
Service Amusement, Inc.
Dr. L. J. Snyder
Claude Stubblefield
J. C. Trombetta
John Underwood
Cornelius "Dutch" Warmerdam
Dick White
John Willey
Harold Wilson

WE ARE PROUD OF FRESNO STATE WE SUPPORT THE BULLDOGS

O'Brien's Brake Service

COMPLETE BRAKE SERVICE
AND
WHEEL ALIGNMENT

Merced & G Streets

AM 6-0631

Before and after the game



THE PLAYERS

THE BEST IN BEEF & BEVERAGES

BA 2-3767
3034 N. Blackstone
Fresno, California
TOMMY HILL

DI CICCO'S PIZZERIA

Open 4 P.M. 'Til 3 A.M. Every Nite

GOOD ITALIAN FOOD

Take Out or We Deliver

530 N. Blackstone

AD 7-7054

You set the Pace We'll set the Style OLLENBERGER'S

4325 E. Tulare

CL 5-2606

HARVAN'S

Where the Accent is entirely on
Good Food and Fine Cocktails



IN FIG GARDEN VILLAGE PALM & SHAW

Calderwood's Printing Co.

FINE COMMERCIAL, SOCIAL,
AND PUBLICATION PRINTING

2308-10 Tulare Street

Across from the Post Office Near M Street

POPE TIRE CO.

Ph. AM 4-4767

Kelly Springfield Tires

Recapping Our Specialty

SLICKS — FOREIGN CARS

1709 Broadway

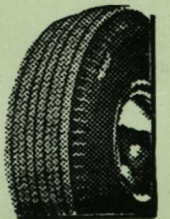

Fresno

Drive Safely

The Gospel Music & Supply Co. Inc.

The Finest in Musical Instruments

2901 N. Blackstone

BA 9-9577

Emil's FSC Barber's

Feature

Haircuts Between Classes

Now Two Locations
Across From FSC Dorms

BULLDOG BARBER SHOP

Next to Norm's

CAMPUS TOWN BARBER SHOP

Next to Perry's Bullpen

Building

In his first year at Fresno State, Coach Cecil Coleman built a winning football team last season as the FSC Bulldogs won the CCAA Championship and chalked up a seven win and three loss record. Cece is continuing to build and is expecting an even better season this fall. We at PRODUCERS are proud of Cece's fighting Bulldogs and want to congratulate the entire athletic staff and the students at FSC for building an outstanding and expanding athletic program.



CECIL COLEMAN
FSC Football Coach

At PRODUCERS DAIRY, under the direction of local owner-manager, Larry A. Shehadey, we are building, too. We have built an organization and plant that does produce the freshest and highest quality dairy products you can buy anywhere. Take PRODUCERS Bar 20 Dairy Ranch, for instance. At the Ranch is PRODUCERS own herd of more than 300 dairy cows. Here, at the Bar 20 Dairy Ranch, everything is planned for the wellbeing of the cows which makes for the highest quality production. Before the cows enter the milking parlor, each is bathed and thoroughly groomed as the ultimate in sanitation is our goal. Milking is done by the most modern mechanical methods. The milk is never touched or exposed to the air from the cow to the bottle. This is why you can be sure that PRODUCERS MILK reaches your table DAIRY FRESH every day. We at PRODUCERS DAIRY will continue to build and progress with a constant goal of bringing to Fresno only the latest and finest of dairy products and service.



LARRY SHEHADEY
Owner, Producers Dairy



LOCAL FRESH
DAIRY PRODUCTS

Producers
DAIRY DELIVERY, INC.

The Mark of Quality

144 BELMONT

FRESNO

AM 4-6583