



11-15-1958

## November 15, 1958 Football Program, UOP vs. Washington State

University of the Pacific

Follow this and additional works at: <https://scholarlycommons.pacific.edu/ua-football>

---

### Recommended Citation

University of the Pacific, "November 15, 1958 Football Program, UOP vs. Washington State" (1958).  
*Football*. 268.

<https://scholarlycommons.pacific.edu/ua-football/268>

This Book is brought to you for free and open access by the Athletics at Scholarly Commons. It has been accepted for inclusion in Football by an authorized administrator of Scholarly Commons. For more information, please contact [mgibney@pacific.edu](mailto:mgibney@pacific.edu).

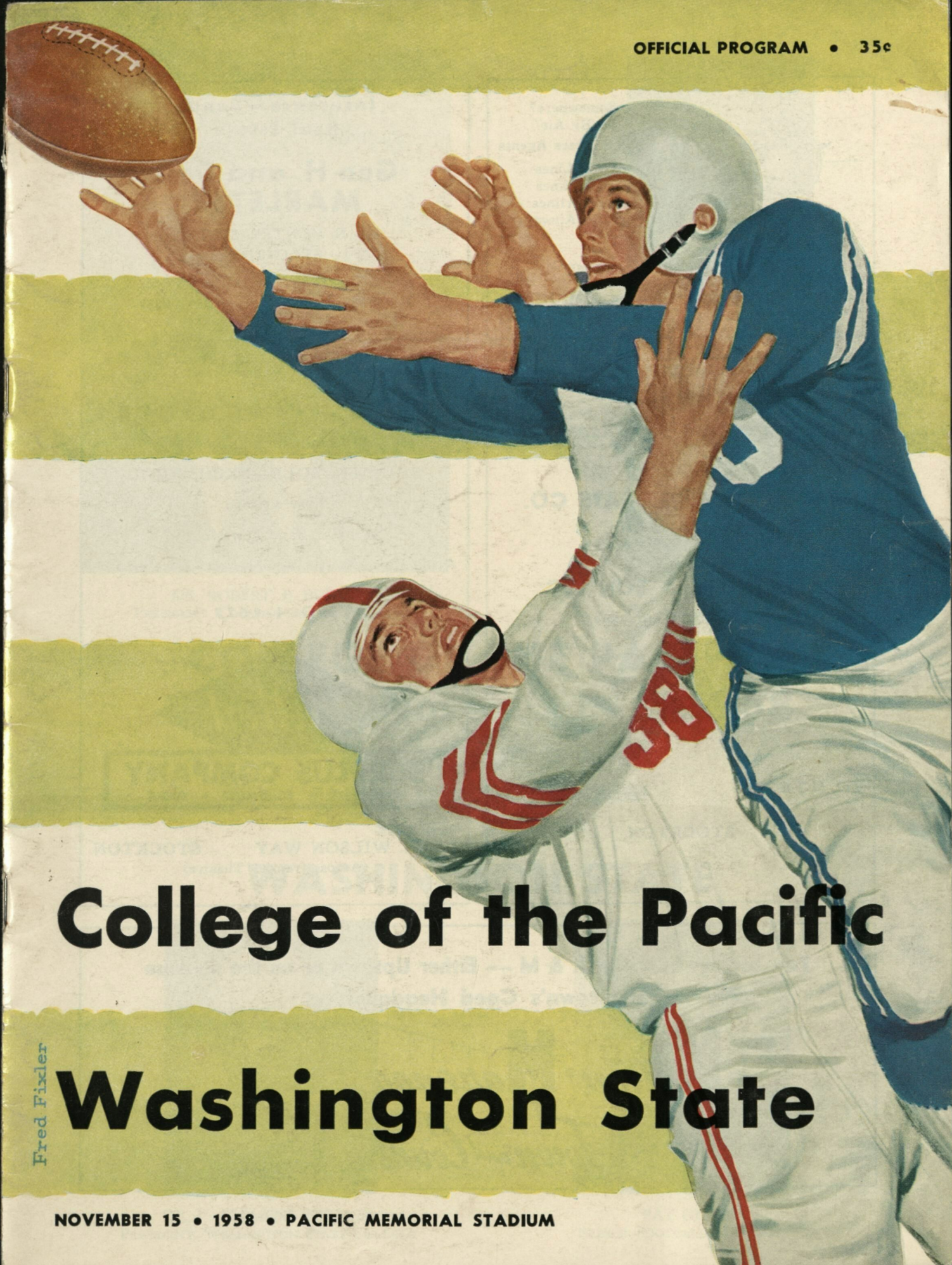

OFFICIAL PROGRAM • 35c

**College of the Pacific**

**Washington State**

Fred Fixler

NOVEMBER 15 • 1958 • PACIFIC MEMORIAL STADIUM



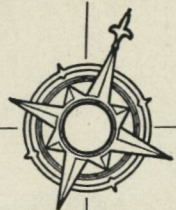

Going Somewhere?  
... Go By Air  
Authorized Airlines Agents

United Air Lines  
Western Airlines  
American Airlines  
Trans World Airways

*Charles Travel Service*

125 North Hunter St. Stockton HO 6-9096  
11 South School St. Lodi EN 8-4042

**Insurance — Bonds  
Real Estate**

**Geo H. and Don  
MARLETTE**

808 N. HUNTER STREET  
STOCKTON

Office Phone Residence Phone  
HO 4-9863 HO 4-3389

READY MIX CONCRETE — AGGREGATES

**TEICHERT AGGREGATE CO.**

*Owned and Operated by*

**A. TEICHERT & SON INC.**

Engineering Contractors



Tel. HO 6-3871 103 North E Street

STOCKTON

**TOOLS — MACHINERY**

All Kinds of Equipment

BOUGHT—SOLD—EXCHANGED

New & Used

*"We Can Save You Money"*

Army — Navy — Marine — Surplus

HO 4-4677



**SURPLUS COMPANY**  
MACHINERY • EQUIPMENT • TOOLS

4000 N. WILSON WAY STOCKTON  
(Across from 99 Theatre)

**You Always Score at K & M — Either Uptown or on the Avenue  
Tigertown's Coed Headquarters**

**Katten·Marengo** uptown  
**K·M** Town and Country on the Avenue

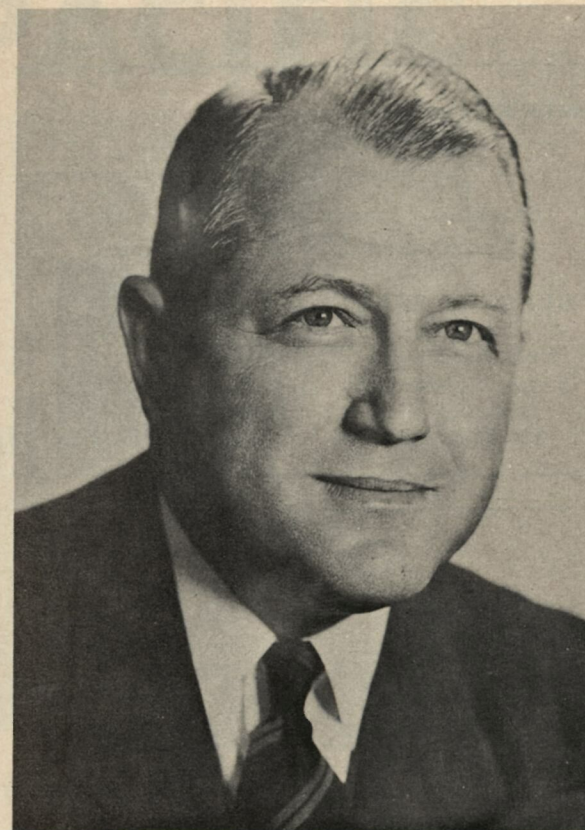

DR. ROBERT E. BURNS  
PRESIDENT, COLLEGE OF THE PACIFIC



DEAN EDWARD S. BETZ  
FACULTY ATHLETIC REPRESENTATIVE



DR. EMERSON COBB  
CHAIRMAN, BOARD OF ATHLETIC CONTROL

**COLLEGE OF THE PACIFIC**  
**Saturday, November 15, 1958**

**Kickoff 8:00 P. M.**

**PACIFIC MEMORIAL STADIUM**  
**Stockton, California**

**WASHINGTON STATE**

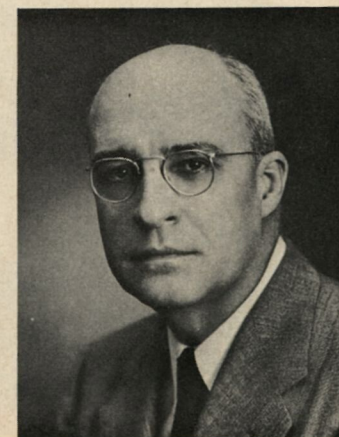

DR. C. CLEMENT FRENCH  
PRESIDENT, WASHINGTON STATE COLLEGE



PAT GILL  
SENIOR FOOTBALL MANAGER



FREE PARKING AT OUR BACK DOOR

**Ernie Reed**  
MEN'S CLOTHIER

2105 Pacific Ave. — On the Miracle Mile

**Martin's Jewelers**  
for Nationally Advertised  
Watches, Diamonds and Jewelry

Stockton's Finest Stock of Jewelry  
And Diamonds to Choose From

BUDGET TERMS

Only Authorized  
Keepsake Diamond  
Dealer in the  
Stockton Area

**Martin's**  
Jewelers  
530 east main street

are you a little flat  
this month?



**SEABOARD FINANCE COMPANY**

CASH LOANS OF \$25 TO \$2500  
On Auto — Furniture — Signature

HOward 4-7714 248 East Miner Avenue

**Hoppe's**  
WORLD FAMOUS PIZZA PARLOR

7501 NORTH PACIFIC AVE., STOCKTON, CALIF.

Greetings To C.O.P. Tigers  
Best of Luck for 1958 Season

**KLEIN BROS.**

B E A N S

SOL — JACK — BUD — RAY

Telephone HO 4-9458

48 W. WEBER STREET — STOCKTON

GOOD LUCK TIGERS

**Cloverleaf**  
FARMS

Milk — Cream and Ice Cream

Independently Owned

STOCKTON

HO 6-8613

**AMERICAN  
AMBULANCE SERVICE**

Oxygen Equipped —  
— Radio Dispatched —  
— Anywhere—Any Time

HOward 6-6869

414 E. Miner Ave.

Stockton, California

# PACIFIC



JACK MYERS  
ATHLETIC DIRECTOR AND HEAD COACH

## Coaching and Athletic Staff



DON CAMPORA  
LINE



JOHN ROHDE  
END



CHARLES CHATFIELD  
GRADUATE ASSISTANT



ROLAND RUTTER  
GRADUATE ASSISTANT



SID HALL  
FRESHMAN

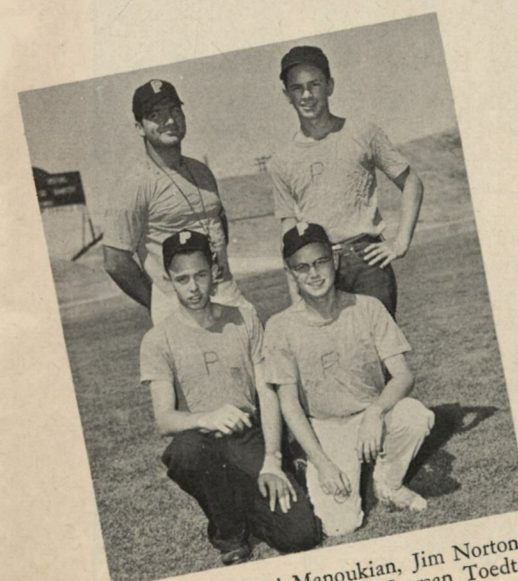

STANDING: Noel Manoukian, Jim Norton  
KNEELING: Jim Nixon, Norman Toedt



GEORGE DICKSON  
BACKFIELD



DR. JOHN BLINN  
PHYSICIAN



MEL MORETTI  
TRAINER



VAN SWEET  
STADIUM MANAGER



MARJORIE POWELL  
TICKET MANAGER



BILL TUNNELL  
NEWS DIRECTOR



PROPANE SERVICE  
Industrial and Agricultural

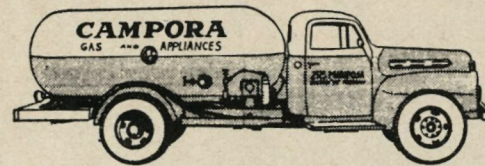

### CAMPORA GAS SERVICE, INC.

Main Office  
2525 Mariposa Road  
HO 6-8611 Stockton

Branch Office  
Tracy TErMinal 5-5121

### CAMPORA APPLIANCE SALES, INC.

411 E. WEBER AVE.

Major Appliances  
"We Serve What We Sell"

### HOTEL STOCKTON

STOCKTON, CALIFORNIA

AIR CONDITIONED THROUGHOUT

#### BEFORE THE GAME

Rendezvous In The  
Valley's Famous Delta and Pioneer Rooms

#### AFTER THE GAME

Enjoy A Hot Snack  
In the Coffee Shop

### JESSIE'S PLACE

347 S. SAN JOAQUIN -- STOCKTON

ITALIAN DINNERS SERVED FAMILY STYLE

Lunches — 12:00 to 1:30 P.M.

Dinners — 5:00 to 10:00 P.M.

*All Steaks From Our Charcoal Broiler*

Good Food At Reasonable Prices

Special Pre-Football Game Dinners \$1.25

FREE BUS SERVICE TO ALL HOME GAMES  
TO AND FROM JESSIE'S

*Moradian's*

PHONE HOward 3-6815

1905 COUNTRY CLUB BLVD.  
STOCKTON 4, CALIFORNIA

A Complete Student Supply Store ...  
on the Campus of the College of Pacific



903 West Stadium Drive

HOward 6-7221

STOCKTON, CALIFORNIA

AFTER THE GAME IT'S

**Lugo's Pizzeria**

For PIZZA — SPAGHETTI — RAVIOLI

121 E. Fremont

Opposite City Hall

Quaint and Charming "Pure Nostalgia"  
Old Time Atmosphere—Old Time Goodness  
— Old Time Prices —

**Ye Olde Hoosier Inn**

*Delightful Food*

Heirloom Gifts from the "Yankee Peddler Shoppe"

1537 N. Wilson Way, Highway 99

Stockton



JIM SUTHERLAND  
HEAD COACH

## WASHINGTON STATE COACHING STAFF



LLOYD TORCHIO

LAURIE NIEMI

BOB GAMBOLD

JIM LOUNSBERRY



Look For  
Lincoln's



Nearest you...

## "FAMOUS THE STATE OVER"

Carmel Grayson Manor, Pleasant Hill  
Holiday Park, Stockton Lincoln Manor, Livermore  
Lincoln Oaks, Sacramento Lincoln Palisades, Lake Natoma-Folsom  
Linda Link, Tracy Mills Park Estates, Sacramento-Mills  
Nightingale Manor, Stockton Orchard Dell, Moraga  
Pinole Estates, Pinole Valley Sierra Gardens, Roseville  
Tahoe Island Park, Tahoe Valley-Lake Tahoe Weberstown, Stockton  
Whispering Oaks, Concord Yosemite Village, Manteca

### LINCOLN DEVELOPMENT CO.

3190 OLD TUNNEL ROAD - LAFAYETTE  
KERMIT L. LINCOLN, Pres. — CHESTER H. LINCOLN, Vice-Pres.

### Before the game...

enjoy a delicious

### MANOR HOUSE DINNER

"No Dinner Over \$3.50"

### After the game...

relax in our beautiful

### MANOR HOUSE LOUNGE

"Jolly Entertainment Tuesday Thru Sunday"

### Also 24-Hour Coffee Shop

## The Manor House

8105 North Highway 99, Stockton

Adjacent to

*Flagstone Manor Motel*

(Recommended by Duncan Hines)

C. J. BEATY, Proprietor

Phone GR 7-4881

# KRAK... 1st

1st in Sports

1st in Music

1st in News

1st in Coverage

1st in Service

HEAR ALL COP HOME AND AWAY GAMES

Good Luck Tigers



DIAL 1140



## 1958 COLLEGE OF THE PACIFIC FOOTBALL ROSTER

| NO. | NAME            | POS. | AGE | HT.  | WT. | EXPERIENCE       | CLASS  | HOME                 |
|-----|-----------------|------|-----|------|-----|------------------|--------|----------------------|
| 10  | Herman Urenda   | QB   | 20  | 5-11 | 168 | Frosh            | Soph.  | Brentwood            |
| 12  | Earl Moreno     | QB   | 20  | 5-10 |     | Stockton College | Jr.    | Stockton             |
| 14  | Chuck Verduzco  | QB   | 21  | 5-10 | 167 | E. Con. Costa JC | Soph.  | Pittsburg            |
| 15  | Gary Hubb       | QB   | 20  | 5-11 | 173 | COP-1            | Jr.    | Los Angeles          |
| 20  | Bob Coronado    | LH   | 21  | 6-2  | 181 | COP-2            | Sr.    | Vallejo              |
| 21  | Jack Larscheid  | LH   | 25  | 5-6  | 156 | COP-2            | Sr.    | Pleasant Hill        |
| 22  | Dick Bass       | LH   | 21  | 5-11 | 189 | COP-1            | Jr.    | Vallejo              |
| 24  | Bill Bailey     | LH   | 18  | 5-9  | 166 | Frosh            | Soph.  | Los Angeles          |
| 32  | Ken Useton      | FB   | 22  | 5-11 | 198 | COP-1            | Sr.    | Cloverdale           |
| 33  | Gene Campbell   | FB   | 23  | 6-0  | 190 | COP-1            | Sr.    | Stockton             |
| 35  | Duane Scott     | FB   | 20  | 6-0  | 196 | Taft JC          | Jr.    | Bishop               |
| 39  | Henry Wallace   | FB   | 20  | 6-1  | 190 | COP-1            | Jr.    | Long Beach           |
| 41  | Tony Aflague    | RH   | 21  | 6-0  | 193 | Monterey Pen C.  | Jr.    | Livermore            |
| 42  | Bob Hicks       | RH   | 22  | 5-11 | 187 | COP-1            | Sr.    | Janesville           |
| 44  | Loyal Miner     | RH   | 19  | 5-10 | 170 | Frosh            | Soph.  | Concord              |
| 45  | Tim Royse       | RH   | 18  | 5-7  | 145 | San Jose JC      | Soph.  | Stockton             |
| 47  | Gene Pike       | RE   | 20  | 5-11 | 191 | Menlo College    | Jr.    | Turlock              |
| 50  | Joy Gritts      | C    | 22  | 5-11 | 187 | Stockton College | Jr.    | Lodi                 |
| 52  | Jerry Jerner    | C    | 21  | 6-2  | 230 | Modesto JC       | Jr.    | Turlock              |
| 55  | Jack Woodward   | C    | 18  | 6-1  | 212 | Frosh            | Soph.  | San Jose             |
| 56  | Bob Mazzuca     | C    | 19  | 6-0  | 221 | Stockton College | Jr.    | Gilroy               |
| 60  | Willie Hector   | RG   | 18  | 6-2  | 204 | Tamalpais HS     | Soph   | San Francisco        |
| 61  | Bruce Adams     | LG   | 19  | 5-8  | 187 | Frosh            | Soph.  | Santa Maria          |
| 63  | Bill Badorek    | LG   | 20  | 6-0  | 202 | Monterey Pen. C. | Jr.    | Klamath Falls, Oreg. |
| 64  | Joe Malpasuto   | LG   | 20  | 6-0  | 201 | COP-1            | Jr.    | Van Nuys             |
| 65  | Pete Kalamaras  | RG   | 21  | 5-6  | 156 | Vallejo J.C.     | Jr.    | Vallejo              |
| 66  | Byron Kemp      | LG   | 19  | 5-10 | 194 | Frosh            | Soph   | Vancouver, B.C.      |
| 68  | Bob Sartwell    | RG   | 21  | 6-1  | 203 | COP-1            | Jr.    | Salinas              |
| 70  | Wayne Clem      | RT   | 18  | 6-1  | 253 | Downey HS (Mod.) | Soph.  | Modesto              |
| 71  | George King     | RG   | 21  | 5-11 | 197 | COP-1            | Jr.    | Bakersfield          |
| 72  | Adrian Vera     | LT   | 20  | 5-10 | 219 | COP-2            | Sr.    | Stockton             |
| 73  | John Williams   | LT   | 25  | 5-8  | 209 | COP-2            | Sr.    | Chowchilla           |
| 74  | John Ransome    | LT   | 21  | 6-0  | 220 | Stockton College | Jr.    | Los Gatos            |
| 75  | Wayne Hawkins   | RT   | 20  | 5-11 | 227 | COP-1            | Jr.    | Summit City          |
| 77  | Carl Kammerer   | LG   | 21  | 6-3  | 237 | COP-1            | Jr.    | Lodi                 |
| 78  | Gary Giovannoni | RT   | 20  | 6-2  | 217 | COP-1            | Jr.    | Oakdale              |
| 79  | Sherman White   | RT   | 20  | 6-1  | 226 | COP-1            | Sr.    | Bakersfield          |
| 82  | Gene Stafford   | RH   | 20  | 6-3  | 200 | Reedley JC       | Shoph. | Reedley              |
| 83  | Bill Fowler     | RE   | 19  | 6-5  | 193 | COP-1            | Jr.    | San Jose             |
| 84  | Chuck Lander    | LE   | 22  | 6-0  | 197 | COP-1            | Jr.    | Los Angeles          |
| 85  | Ola Murchison   | LE   | 20  | 6-3  | 209 | COP-1            | Jr.    | Forest Hill          |
| 87  | Ed Sowash       | RE   | 21  | 6-0  | 197 | COP-1            | Jr.    | Vallejo              |
| 88  | Jim Storms      | LE   | 19  | 6-0  | 184 | Frosh            | Soph.  | Pasadena             |



**Wyer Watch Awarded  
to  
Player of Week**

*Diamonds — Watches — Silver  
Watch Repair — Manufacturing*

*Arthur GLICK, Diamonds*

207 E. WEBER AVE. HO 3-0240 STOCKTON  
Walter Genuit — Harry Behney



**Player of Week**

## Diamond D Meat Company

*Formerly Daylite Meat Co.*

**"PURVEYORS OF MEATS"**

To

Hotels — Restaurants — Markets



**DIAMOND "D" BRAND — QUALITY MEATS**

HOward 6-5035

111 South Center Street — Stockton

Thomas G. Lee, Mgr.

**On Football Weekends . . .  
Or Any Other Time!**

**The BEST  
Place To Stay In Stockton Is**

**EDEN motor LODGE**

**and COFFEE HOUSE**

42 Rooms . . . . . Complete Air Conditioning  
TV and Phones in All Rooms . . . Swimming Pool  
Oversize Beds . . . . . Moderate Rates

Full Menu in the Coffee House

Mr. and Mrs. Ron Street  
Managers, Eden Motor Lodge

Brent Grimm  
Coffee House Mgr.

**EDEN motor LODGE**

Phone HO 6-2711

El Dorado at Acacia

### READY-MIX CONCRETE

Plaster Materials - Sand - Cement - Gravel  
Brick - Stucco Wire - Metal Lath  
Reinforcing Steel

*Materials for Building - Patios - Driveways  
Basements - Sidewalks, etc.*

*Radio Dispatched Trucks - Hydraulic Chutes*

**E. F. MITCHLER CO.**

F. W. "Bill" KLEIN

1000 N. UNION

HO 6-8941

— STOCKTON —

**Frank M. Wilson  
Co., Inc.**

NUGGET BRAND

CALIFORNIA

CANNED FRUITS and VEGETABLES

Cherokee Lane and Harding Way  
Stockton, California

## 1958 WASHINGTON STATE FOOTBALL ROSTER

| NO. | NAME            | POS. | AGE | HT.  | WT. | EXPERIENCE | CLASS | HOMETOWN              |
|-----|-----------------|------|-----|------|-----|------------|-------|-----------------------|
| 10  | Mike Agee       | Q    | 20  | 5-10 | 180 | IV         | Jr.   | Alexandria, Va.       |
| 20  | Geoff Price     | Q    | 21  | 6-0  | 162 | 2JC        | Jr.   | Everett               |
| 22  | Keith Lincoln   | H    | 19  | 6-1  | 185 | Fr.        | So.   | Monrovia, Calif.      |
| 23  | LaRoy Rath      | H    | 21  | 5-11 | 185 | IV         | Jr.   | Grandview             |
| 24  | Bob Newman      | Q    | 22  | 6-2  | 190 | 2V         | Sr.   | El Cerrito, Calif.    |
| 26  | Carl Ketchie    | H    | 21  | 5-10 | 175 | IV         | Jr.   | San Fernando, Calif.  |
| 27  | Dave Wilson     | Q    | 21  | 5-9  | 170 | Sq.        | Sr.   | Olympia               |
| 31  | Lee Schroeder   | H    | 19  | 5-11 | 185 | Fr.        | So.   | Kelso                 |
| 32  | Don Maw         | H    | 20  | 5-9  | 165 | Sq.        | Jr.   | Vancouver (Ft. Vanc.) |
| 37  | Phil Mast       | H    | 21  | 6-0  | 195 | 2V         | Sr.   | Spokane (Rogers)      |
| 39  | Ed Shaw         | H    | 19  | 5-11 | 175 | Fr.        | So.   | Spokane (Rogers)      |
| 40  | Dave Jones      | H    | 23  | 5-11 | 170 | 2V         | Sr.   | The Dalles, Ore.      |
| 42  | Chuck Morrell   | F    | 21  | 6-0  | 195 | 2V         | Sr.   | Downey, Calif.        |
| 44  | Ted Cano        | F    | 21  | 6-0  | 180 | 0          | So.   | San Francisco, Calif. |
| 45  | Eddie Stevens   | F    | 22  | 5-8  | 188 | 2V         | Sr.   | Cunningham            |
| 50  | Ted Gray        | C    | 22  | 6-1  | 195 | 2V         | Sr.   | Seattle (Franklin)    |
| 51  | Denny Martin    | C    | 19  | 6-0  | 180 | Fr.        | So.   | Van Nuys, Calif.      |
| 52  | Marvin Nelson   | C    | 21  | 6-0  | 190 | IV         | Jr.   | Milwaukie, Ore.       |
| 53  | Kevin Scanlan   | G    | 24  | 6-0  | 194 | Jr.        | Jr.   | Spokane (No. Central) |
| 60  | Angelo Brovelli | G    | 22  | 5-11 | 225 | IV         | Sr.   | Burbank, Calif.       |
| 62  | Ron Green       | T    | 20  | 5-10 | 220 | IJC        | So.   | Azusa, Calif.         |
| 63  | Dick Farrar     | G    | 20  | 5-11 | 207 | IV         | Jr.   | Kelso                 |
| 64  | Chuck Miller    | G    | 19  | 5-11 | 205 | IJC        | So.   | Rathdrum, Idaho       |
| 65  | Ed Keech        | C    | 21  | 5-11 | 205 | So.        | Jr.   | Salem, Ore.           |
| 66  | Bill Berry      | G    | 19  | 5-7  | 165 | Fr.        | So.   | Pullman               |
| 67  | Jim Greig       | G    | 20  | 6-0  | 190 | Fr.        | So.   | Yakima (Davis)        |
| 69  | George Somnis   | G    | 21  | 6-0  | 215 | IV         | Jr.   | Olympia               |
| 70  | Myke Lindsay    | T    | 21  | 6-1  | 205 | IV         | Jr.   | Missoula, Mont.       |
| 71  | Dick Copple     | T    | 19  | 6-3  | 190 | Fr.        | So.   | Medford, Ore.         |
| 72  | Rich Loughlin   | T    | 19  | 6-1  | 215 | Fr.        | So.   | Tacoma (Bellarmine)   |
| 73  | Merl Hitzel     | C    | 21  | 6-1  | 200 | IV         | Jr.   | Ione                  |
| 74  | Garner Ekstran  | T    | 19  | 5-11 | 188 | Fr.        | So.   | Bow                   |
| 75  | Barry Barrett   | T    | 19  | 6-2  | 220 | Fr.        | So.   | Spokane (L-C)         |
| 76  | Dan Verhey      | T    | 23  | 6-1  | 225 | IV         | Sr.   | Sunnyside             |
| 77  | Al Williamson   | T    | 21  | 6-2  | 207 | 2V         | Sr.   | Kelso                 |
| 78  | Ray Blier       | T    | 22  | 6-0  | 212 | 2V         | Sr.   | Colville              |
| 81  | Jack Fanning    | E    | 22  | 6-0  | 170 | 2V         | Sr.   | Spokane (Rogers)      |
| 82  | Don Johnston    | E    | 20  | 5-10 | 160 | IV         | Jr.   | Moyie Springs, Idaho  |
| 83  | John Madsen     | E    | 19  | 6-0  | 160 | Fr.        | So.   | Pullman               |
| 84  | Perry Harper    | E    | 21  | 5-10 | 163 | IJC        | So.   | McKeesport, Penn.     |
| 85  | Don Ellersick   | E    | 20  | 6-1  | 185 | IV         | Jr.   | Newport               |
| 86  | Bill Steiger    | E    | 22  | 6-0  | 190 | 2V         | Sr.   | Olympia               |
| 87  | Don Ellingsen   | E    | 21  | 5-10 | 160 | 2V         | Sr.   | Spokane (Rogers)      |
| 89  | Gail Cogdill    | E    | 21  | 6-2  | 188 | IV         | Jr.   | Spokane (L-C)         |



# 1958 College of the Pacific Statistics-7 Games

## TEAM STATISTICS

|                                       | Pacific | Opponents |
|---------------------------------------|---------|-----------|
| Total Yards Gained Rushing .....      | 1999    | 1429      |
| Forward Passes Attempted .....        | 99      | 136       |
| Forward Passes Completed .....        | 47      | 64        |
| Forward Passes Had Intercepted .....  | 7       | 8         |
| NET YARDS GAINED FORWARD PASSES ..... | 659     | 690       |
| TOTAL FIRST DOWNS .....               | 99      | 95        |
| Times Punted .....                    | 29      | 33        |
| Average Yards Per Punt .....          | 32.9    | 35.1      |
| Total Yards Penalized .....           | 579     | 699       |
| Number of Fumbles .....               | 24      | 14        |

## INDIVIDUAL STATISTICS

### RUSHING

| PLAYER             | TCB | NET | PLAYER             | NO. | YDS | TD |
|--------------------|-----|-----|--------------------|-----|-----|----|
| Dick Bass, lh      | 128 | 926 | Bob Coronado, rh   | 12  | 177 | 0  |
| Henry Wallace, fb  | 56  | 363 | Jack Larscheid, lh | 8   | 81  | 0  |
| Herman Urenda, qb  | 41  | 190 | Bob Hicks, rh      | 3   | 78  | 0  |
| Gene Campbell, fb  | 43  | 186 | Ed Sowash, re      | 3   | 74  | 0  |
| Jack Larscheid, lh | 34  | 120 | Ola Murchison, le  | 3   | 61  | 1  |
| Gary Hubb, qb      | 15  | 12  | Tony Aflague, rh   | 4   | 52  | 1  |
| Joe Malpasuto, lg  | 1   | 4   | Jim Storms, le     | 1   | 57  | 0  |
| Bob Hicks, rh      | 3   | 3   | Chuck Lander, re   | 6   | 28  | 0  |
| Ken Uselton, fb    | 3   | 4   | Dick Bass, lh      | 1   | 14  | 0  |
| Bob Coronado, rh   | 1   | 2   | Gene Campbell, fb  | 1   | 5   | 0  |
| Bill Bailey, lh    | 1   | 2   | Bill Bailey, lh    | 1   | 5   | 0  |
| Duane Scott, fb    | 1   | 1   | Henry Wallace, fb  | 1   | 4   | 0  |
| Chuck Verduzco, qb | 4   | -12 |                    |     |     |    |

### PASSING

| PLAYER             | ATT. | COMP. | INT. | YARDS | PCT. | TD |
|--------------------|------|-------|------|-------|------|----|
| Herman Urenda, qb  | 42   | 21    | 3    | 265   | .500 | 2  |
| Gary Hubb, qb      | 41   | 20    | 4    | 257   | .488 | 1  |
| Dick Bass, lh      | 7    | 3     | 0    | 65    | .429 | 0  |
| Chuck Verduzco, qb | 7    | 3     | 0    | 63    | .429 | 0  |
| Jack Larscheid, lh | 2    | 1     | 0    | 21    | .500 | 0  |



BRUCE ADAMS

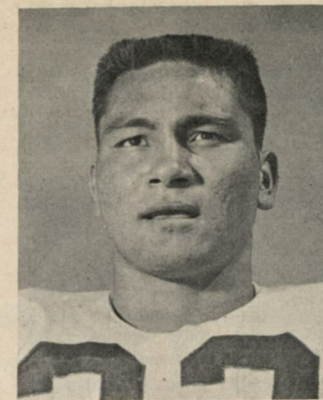

TONY AFLAGUE



JACK LARSCHIED

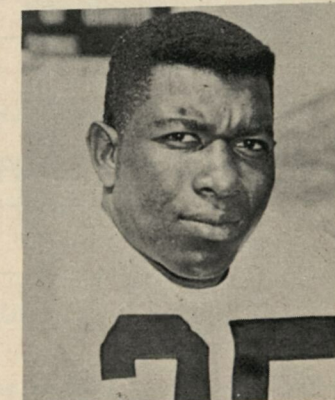

GENE CAMPBELL

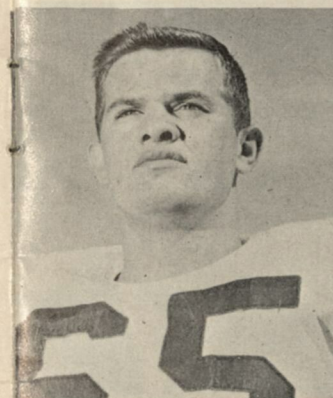

BILL BADOREK

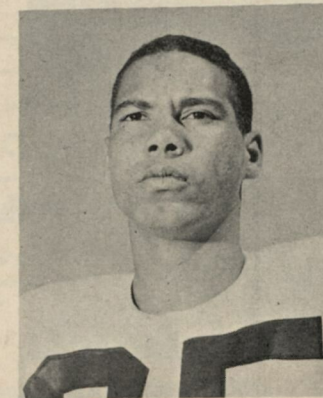

BILL BAILEY

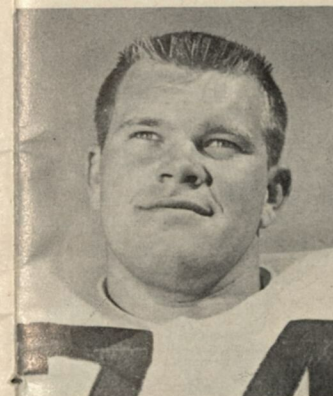

WAYNE CLEM

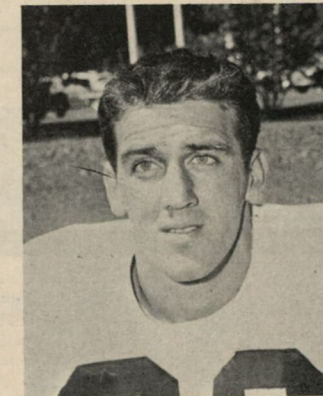

BOB CORANADO



BOB DENTON

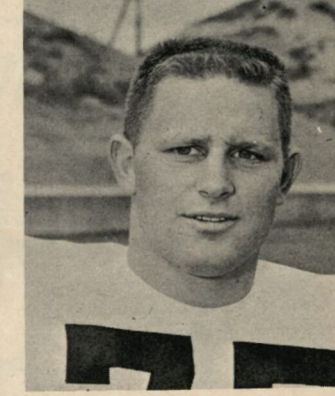

WAYNE HAWKINS



GARY GIOVANNONI



JOY GRITTS

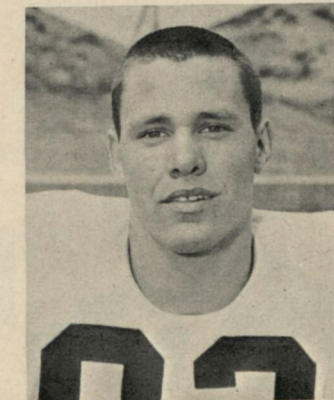

BILL FOWLER

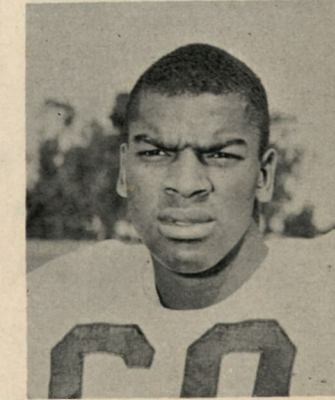

WILLIE HECTOR

# Tigers



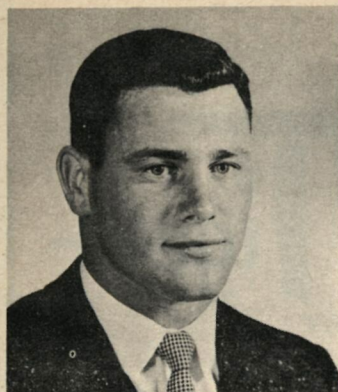

BILL BERRY

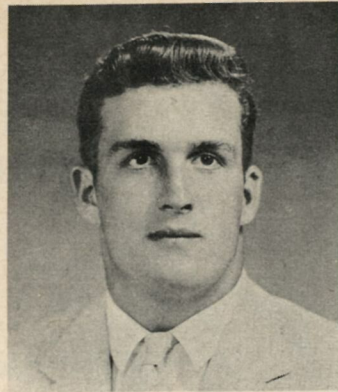

RAY BLIR



ANGELO BROVELLI

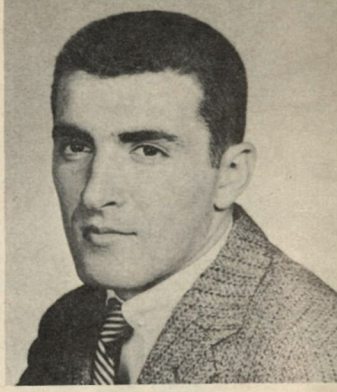

TED CANO

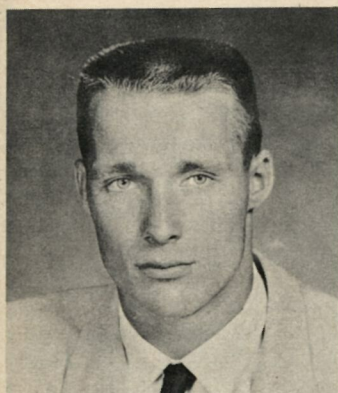

GAIL COGDILL



GARNER EKSTRAN



DON EILERSICK



DON ELLINGSEN

## WASHINGTON STATE



JACK FANNING

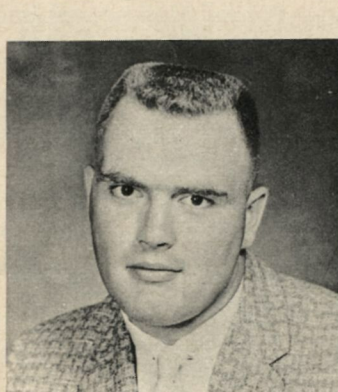

DICK FARRAR



TED GRAY

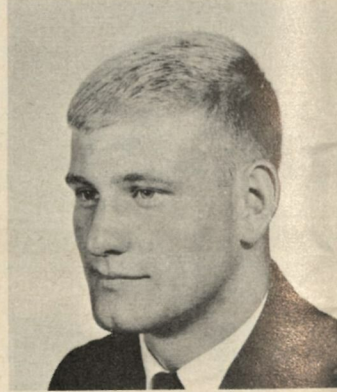

JIM GREIG



MERL HITZEL



DON JOHNSTON



CARL KETCHIE



KEITH LINCOLN



### San Joaquin Roofing Service

Approved Johns-Manville Applicator

Phone HOward 5-7505

2241 East Miner Ave.

P. O. Box 641

Stockton, California

Refrigerators - Gas & Electric Ranges - Radios

### ROSEMAR



RCA VICTOR - PHILCO - ADMIRAL - HOFFMAN - MOTOROLA  
ZENITH - EMERSON - GENERAL ELECTRIC - WHIRLPOOL  
MAYTAG - WESTINGHOUSE - WEDGEWOOD

Automatic & Wringer Washers - Dryers - Phonos

HERB C. VOCHATZER,  
OWNER

734 E. Main St., Stockton, Calif.  
Dial HO 6-6894

### 'XCLUSIVE LAUNDRY

The best in Laundry  
and Dry Cleaning

246 S. California HO 6-6771  
STOCKTON, CALIFORNIA

—also—

Drive In at 1860 Country Club  
Service To Your Car

### COSTANZA'S

### PACIFIC COFFEE SHOP

"On the Miracle Mile"

Delicious Meals — Hamburgers  
Tamales — Enchiladas

Plenty of Free Parking

2041 PACIFIC AVE. HOward 2-9024

and  
*Miracle Drive In*

Meet Your Friends  
After the Game

SNACKS  
LUNCHES  
DINNERS  
BREAKFAST

Open 24 Hours a Day  
(Drive In Closes at 1 A.M.)  
ORDERS TO TAKE OUT

**HO 3-9205**  
2328 PACIFIC AVE. AT CASTLE  
ON THE MIRACLE MILE

### Distinctive Men's Wear

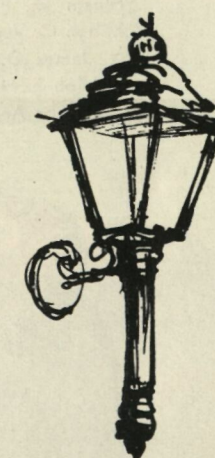

## John FALLS

JOHN FALLS — BOB DEERINCK  
Tel. HO 5-6428 2337 Pacific Ave.  
STOCKTON



# Refresh at the game

DRINK  
*Coca-Cola*

DRINK  
*Coca-Cola*

# Refresh at home

## PACIFIC

|                  |                   |
|------------------|-------------------|
| 10 Urenda, QB    | 60 Hector, RG     |
| 12 Moreno, QB    | 61 Adams, LG      |
| 14 Verduzco, QB  | 63 Badorek, LG    |
| 15 Hubb, QB      | 64 Malpasuto, LG  |
| 20 Coronado, LH  | 65 Kalamaras, LG  |
| 21 Larscheid, LH | 66 Kemp, RG       |
| 22 Bass, LH      | 68 Sartwell, RG   |
| 24 Bailey, LH    | 70 Clem, RT       |
| 32 Uselton, FB   | 71 King, RG       |
| 33 Campbell, FB  | 72 Vera, LT       |
| 35 Scott, FB     | 73 Williams, LT   |
| 39 Wallace, FB   | 74 Ransome, LT    |
| 41 Aflague, RH   | 75 Hawkins, RT    |
| 42 Hicks, RH     | 77 Kammerer, LG   |
| 44 Miner, RH     | 78 Giovannoni, RT |
| 45 Royse, RH     | 79 White, RT      |
| 47 Pike, RE      | 82 Stafford, RE   |
| 50 Gritts, C     | 83 Fowler, RE     |
| 52 Jerner, C     | 84 Lander, LE     |
| 55 Woodward, C   | 85 Murchison, LE  |
| 56 Mazzuca, C    | 87 Sowash, RE     |

Referee.....James J. Tunney, Jr.  
Umpire.....William G. Fischer  
Head Linesman.....Milton C. Vucinich  
Field Judge.....James O. Darr  
Back Judge.....Rudolph E. Hansen  
Alternate.....Rupe Andrews

## WASHINGTON STATE

|                 |                  |
|-----------------|------------------|
| 10 Agee, Q      | 64 Miller, G     |
| 20 Price, Q     | 65 Keech, C      |
| 22 Lincoln, H   | 67 Greig, G      |
| 23 Rath, H      | 68 Berry, G      |
| 24 Newman, Q    | 69 Somnis, G     |
| 26 Ketchie, H   | 70 Lindsay, T    |
| 27 Wilson, Q    | 71 Copple, T     |
| 31 Schroeder, H | 72 Loughlin, T   |
| 32 Maw, H       | 73 Hitzel, C     |
| 37 Mast, H      | 74 Ekstran, T    |
| 39 Shaw, H      | 75 Barrett, T    |
| 40 Jones, H     | 76 Verhey, T     |
| 42 Morrell, F   | 77 Williamson, T |
| 44 Cano, F      | 78 Blier, T      |
| 45 Stevens, F   | 81 Fanning, E    |
| 50 Gray, C      | 82 Johnston, E   |
| 51 Martin, C    | 84 Harper, E     |
| 52 Nelson, C    | 85 Ellersick, E  |
| 53 Scanlan, G   | 86 Steiger, H    |
| 60 Brovelli, G  | 87 Ellingsen, E  |
| 62 Green, T     | 89 Cogdill, E    |
| 63 Farrar, G    |                  |

## STARTING LINEUPS

### TIGERS

|                       |          |                 |    |
|-----------------------|----------|-----------------|----|
| 80 Chuck Lander.....  | LER..... | Bill Steiger    | 86 |
| 73 John Williams..... | LTR..... | Myke Lindsay    | 70 |
| 77 Carl Kammerer..... | LGR..... | Angelo Brovelli | 60 |
| 44 Joy Gritts.....    | C.....   | Marvin Nelson   | 52 |
| 64 Joe Malpasuto..... | RGL..... | Bill Berry      | 68 |
| 79 Sherman White..... | RTL..... | Ray Blier       | 78 |
| 87 Ed Sowash.....     | REL..... | Don Ellingsen   | 87 |
| 15 Gary Hubb.....     | Q.....   | Dave Wilson     | 27 |
| 22 Dick Bass.....     | LHR..... | LaRoy Rath      | 23 |
| 20 Bob Coronado.....  | RHL..... | Keith Lincoln   | 22 |
| 33 Gene Campbell..... | F.....   | Chuck Morrell   | 42 |

### GOUGARS

SIGN OF GOOD TASTE

## REFEREES' SIGNALS

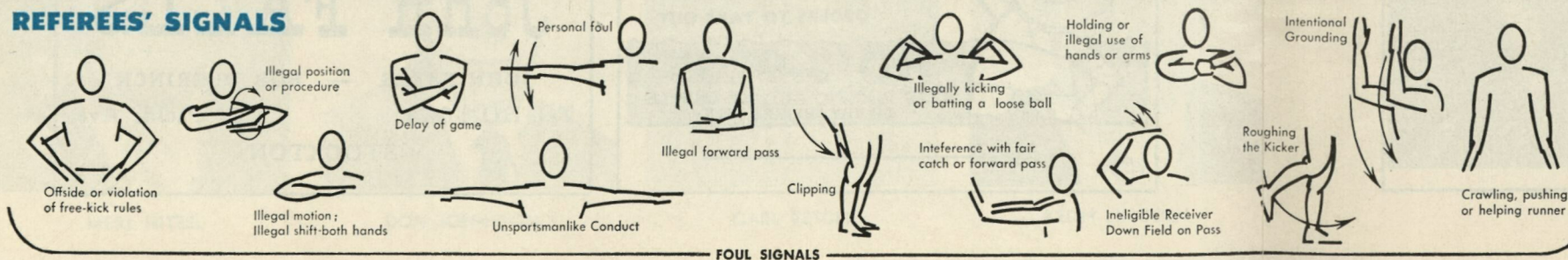

## PROCEDURE SIGNALS

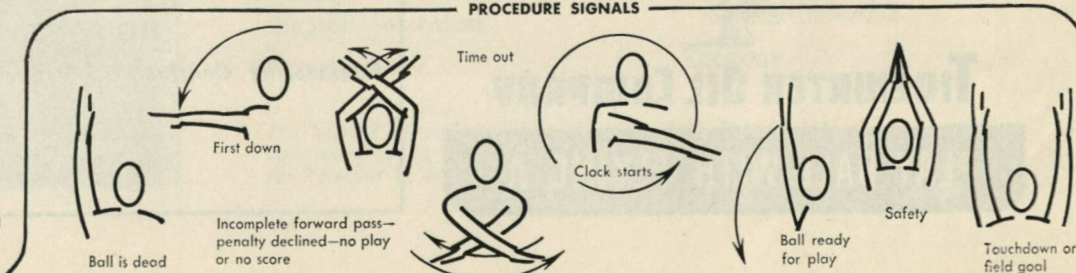

COPYRIGHT 1958, THE COCA-COLA COMPANY



## GAINES MARKETS

STOCKTON'S FINEST FOOD STORES  
Locally Owned

Store No. 2 — 2244 Sharps Lane  
Store No. 3 — 3314 N. Delaware  
Store No. 4 — 4115 N. El Dorado  
Store No. 5 — 2112 Pacific Avenue  
Store No. 6 — 106 Lincoln Center

FINEST QUALITY — LOWEST PRICES

### RAY W. STIRM

GENERAL BRICK MASONRY  
FIREPLACES — GLASS BLOCKS  
STONE WORK

Telephone HO 3-4418

Room 200 — 47 N. GRANT ST. STOCKTON

THE ELECTRIC SPORTS TIMER  
USED IN THIS GAME  
IS ANOTHER  
**FLYING A SERVICE**

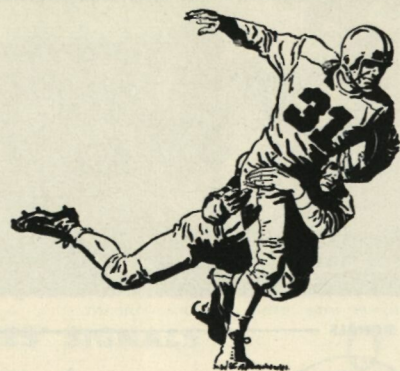

**TIDEWATER OIL COMPANY**  
PLAY BALL WITH "FLYING A"

Discuss your  
**BUILDING PLANS**  
with us!



We can help you with either  
building or remodeling



Telephone HO 6-6704

302 WEST FREMONT STREET  
STOCKTON

"Follow The Tigers"

Mingle and Meet With The College Crowd  
"ON THE CAMPUS"

## The End Zone

The Spot To Relax

SANDWICHES — REFRESHMENTS

At Our Fountain In The  
STUDENT UNION BUILDING  
C.O.P. Campus

### S. M. McGAW CO., INC.

2216 E. Miner Ave.

HO 6-9797

Engineering Contractors — Grading and Paving

## ..... an academic definition of PACIFIC, QUICK!

Some people have called Pacific "that little music school" — others have regarded it as "a teachers college" — and there are those to label it a "football college."

Pacific is all of these things and many others, no one of which even begins to give a complete picture of this remarkably versatile "little university."

In the drama world Pacific also is famous for its theatre production and training. Men of business know it has a fine department of business administration. The church recognizes that the largest department of Religious Education on the Pacific Coast is at Pacific. The rapid growth of physical and biological sciences at Pacific is eyed by the scientific world.

But none of these areas alone reflect the real "image" of Pacific. What is the whole picture?

Pacific today is a college of liberal arts organized in 23 academic departments including four professional and graduate schools:

CONSERVATORY OF MUSIC  
SCHOOL OF EDUCATION  
SCHOOL OF PHARMACY  
SCHOOL OF ENGINEERING

To give you an idea—quick—of the complete academic anatomy of C.O.P. a list of all major departments and curricula follows:

ANCIENT LANGUAGES  
Greek, Latin

ART  
Fine Arts  
Applied Arts  
Art Education



ASIAN STUDIES  
(Graduate Only)

BIBLE AND RELIGIOUS  
EDUCATION  
Group Work Agencies  
Church Leadership  
Recreation  
YMCA Professional

BOTANY

BUSINESS ADMINISTRATION  
Accounting  
Management  
Marketing

CHEMISTRY  
General and Industrial

ECONOMICS

EDUCATION  
Elementary  
Secondary  
Supervision

ENGINEERING  
Civil Engineering  
Electrical Engineering  
Engineering Administration  
Engineering Sciences  
Nuclear Sciences

ENGLISH  
English, Journalism

GEOLOGY

HISTORY AND POLITICAL  
SCIENCES

HOME ECONOMICS AND  
FAMILY LIVING

Home and Family  
Homemaking Education  
Home Economics in Business

MODERN LANGUAGES  
French, German, Spanish

MUSIC  
History and Literature  
Music Therapy  
Public School Music  
Theory and Composition  
Piano and Organ  
Voice and Instruments

NURSING

PHARMACY

PHILOSOPHY

PHYSICS

PSYCHOLOGY

SOCIOLOGY

SPEECH

General Speech  
Drama  
Television and Radio  
Speech Correction

ZOOLOGY



Dr. Samuel Meyer, Academic Vice-President, has the big job of directing and coordinating the entire academic structure of Pacific. His objective: the "pursuit of excellence" in every Pacific department.



# Follow The Tigers... IN BASKETBALL

## ROSTER

| PLAYER         | POS. | No. | AGE | HT.     | WT. | EXP. | HOME            |
|----------------|------|-----|-----|---------|-----|------|-----------------|
| Brinck, G.     | G    | 11  | 19  | 5-11    | 175 | Fr.  | San Jose        |
| Bryant, L.     | F    | 25  | 21  | 6-4 1/2 | 205 | 2JC  | Canton, O.      |
| Cockburn, D.** | F    | 15  | 20  | 6-4     | 175 | 2V   | Ross            |
| Downum, B.     | G    | 53  | 21  | 6-0     | 165 | IV   | Pacific Grove   |
| Jones, M.*     | G    | 21  | 22  | 6-1     | 170 | IV   | San Francisco   |
| Kaufman, G.*   | G    | 3   | 20  | 5-11    | 175 | IV   | Brooklyn, N.Y.  |
| Kaufman, P.    | F    | 55  | 19  | 5-11    | 195 | IV   | Brooklyn, N.Y.  |
| Kern, P.       | F    | 35  | 18  | 6-0     | 180 | Fr.  | Sacramento      |
| Klurman, D.**  | G    | 5   | 20  | 5-10    | 165 | 2V   | Irvington, N.J. |
| Smith, S.*     | F    | 23  | 21  | 6-3     | 185 | 2V   | Concord         |
| Stafford, N.*  | F    | 41  | 20  | 6-5     | 190 | IV   | Santa Rosa      |
| Walsh, R.*     | F    | 33  | 20  | 6-4     | 190 | IV   | Taft            |
| Weibust, R.    | F    | 43  | 19  | 6-2     | 200 | IV   | Piedmont        |
| Wright, L.*    | C    | 51  | 21  | 6-8     | 205 | IV   | Rockdale, Tex.  |

\*Varsity Letters Won

VAN SWEET, Coach

## 1958-59 BASKETBALL SCHEDULE

| DATE          | OPPONENT                                | PLACE |
|---------------|---|-------|
| Tue., Dec. 2  | Seattle University, Seattle, Wash.      |       |
| Mon., Dec. 8  | Seattle University, Stockton            |       |
| Sat., Dec. 13 | Illinois University, Champaign, Ill.    |       |
| Mon., Dec. 15 | Perdue University, Lafayette, Ind.      |       |
| Wed., Dec. 17 | Cincinnati University, Cincinnati, Ohio |       |
| Thu., Dec. 18 | Marshall College, Huntington, West Va.  |       |
| Sat., Dec. 20 | Canisius College, Buffalo, N. Y.        |       |
| Mon., Dec. 22 | Iona College, New Rochelle, N. Y.       |       |
| Tue., Dec. 23 | St. Peters College, Jersey City, N. J.  |       |
| Mon., Dec. 29 | Arizona University, Stockton            |       |

1959

|                |  |
|----------------|--|
| Tue., Jan. 6   | Chico State College, Stockton              |
| *Fri., Jan. 9  | Pepperdine College, Los Angeles            |
| *Sat., Jan. 10 | Loyola University, Los Angeles             |
| Fri., Jan. 16  | San Jose State College, Stockton           |
| Sat., Jan. 24  | Stanford University, Palo Alto             |
| *Fri., Jan. 30 | San Jose State College, San Jose           |
| *Wed., Feb. 4  | Pepperdine College, Stockton               |
| Thu., Feb. 5   | Gonzaga University, Stockton               |
| *Tue., Feb. 10 | St. Mary's College, Moraga                 |
| *Fri., Feb. 13 | U. S. F., Stockton                         |
| *Tue., Feb. 17 | Santa Clara University, San Jose           |
| *Fri., Feb. 20 | Loyola University, Stockton                |
| Sat., Feb. 21  | San Francisco State College, San Francisco |
| *Tue., Feb. 24 | St. Mary's College, Stockton               |
| *Fri., Feb. 27 | Santa Clara University, Stockton           |
| *Wed., Mar. 4  | U. S. F., San Francisco                    |

\*West Coast Athletic Conference Games

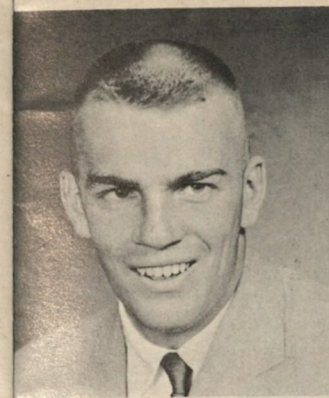
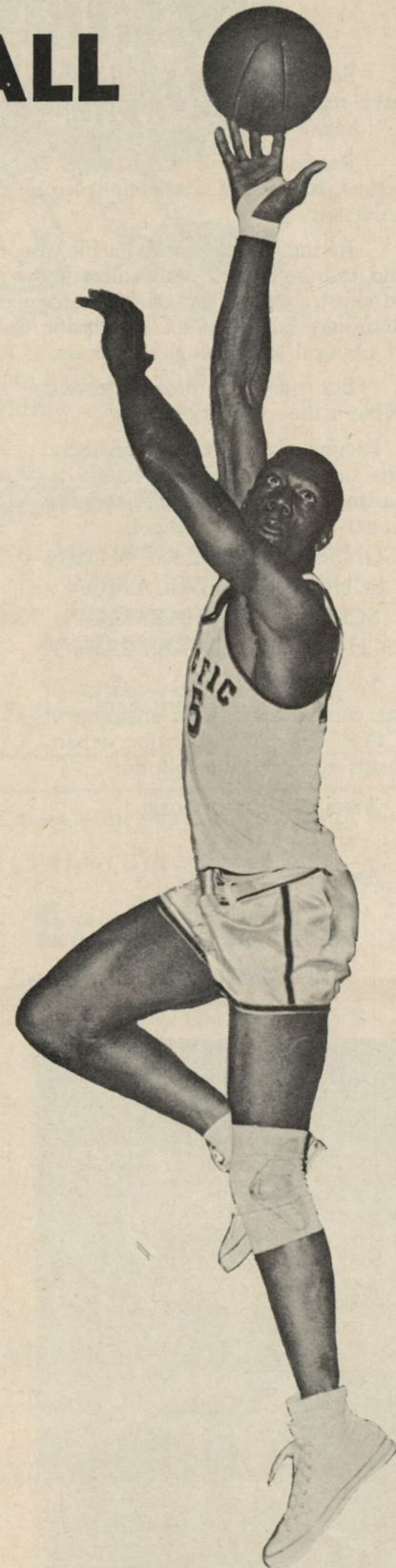

MYKE LINDSAY



DENNY MARTIN



PHIL MAST

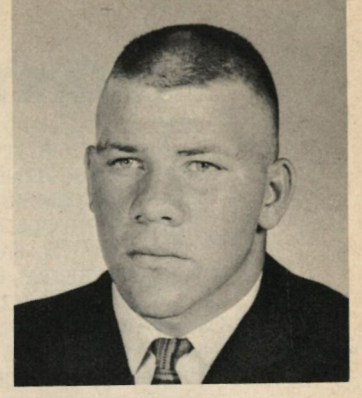

CHUCK MILLER



CHUCK MORRELL



MARVIN NELSON

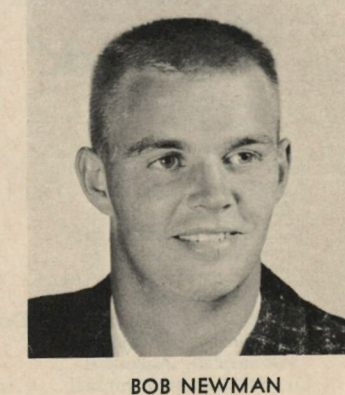

BOB NEWMAN

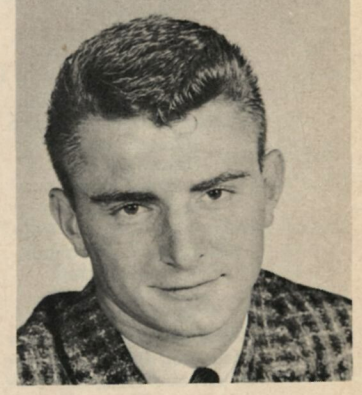

GEOFF PRICE

## WASHINGTON STATE



LaROY RATH



KEVIN SCANLAN

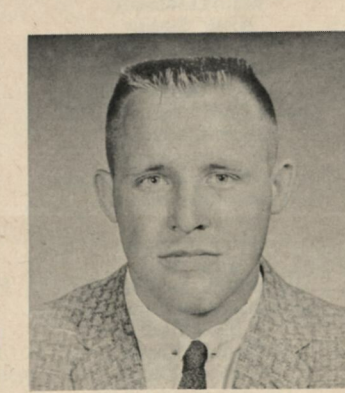

GEORGE SOMNIS

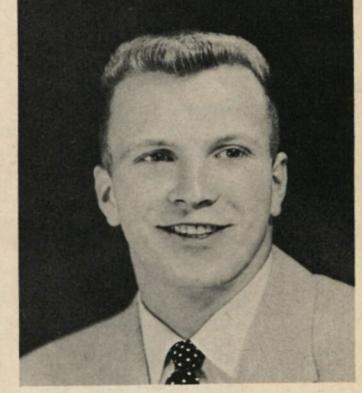

BILL STEIGER



EDDIE STEVENS

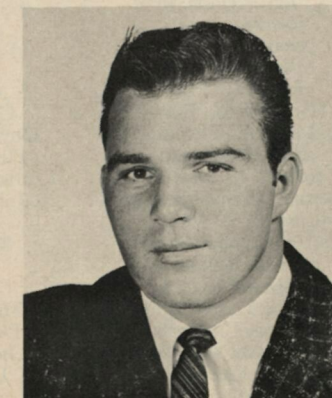

DAN VERHEY



AL WILLIAMSON



DAVE WILSON



## QUARTERBACK CLUB "Century" Members

ALPINE PACKING CO.  
AMERICAN TRUST CO.  
ATWOOD PRINTING CO.  
BANK OF AMERICA  
BANK OF STOCKTON  
TED F. BAUN, Fresno  
LOWELL W. BERRY, Oakland  
F. J. CAMPODONICO CO.  
CAMPORA GAS & APPLIANCES  
TONY CASTELLANOS & SON  
CECCHINI & CECCHINI  
FRANK CECCHINI  
CLOVERLEAF FARMS  
COLLINS ELECTRICAL CO.  
M. CORREN & SONS

DELL ARINGA BROS.  
OTTO C. DOCKTER  
FRASER AIR CONDITIONING CO.  
GAINES MARKET  
THOMAS C. GEORGE  
RENALDO J. JEFFRY  
KENDALL'S, INC.  
JOHN KESSEL  
MANTELLI & STEFANI  
MARTIN FUNERAL HOME  
JESSE E. MIERKEY—PUMP SERVICE  
UNION SAFE DEPOSIT BANK  
C. J. OLSON, Sunnyvale  
WM. S. ORVIS, Farmington  
LEON G. PHIFER—ADJUSTERS

CHARLES S. PLUMB  
PRECISSE FLYING SERVICE, Lodi  
RUSE LUMBER CO.  
SAN JOAQUIN 1ST FED.  
SAV. & LOAN ASS'N.  
SECURITY TITLE INSURANCE CO.  
SHEPHERD & GREEN  
STOCKTON ABSTRACT  
& TITLE CO.  
STOCKTON HOTEL  
STOCKTON LAND, LOAN  
& BLDG. ASS'N.  
STOCKTON RECORD  
THORNTON CANNING CO.  
MOSE SIMS  
FRED VAN DYKE

## "Sawbuck" Members

\*Denotes Board of Directors

A-1 Television & Radio  
William L. Aaron, D.D.S.  
John A. Adair  
Harold Ahearn  
Tad Akaba  
Harlie E. Amburn  
American Finance Co.  
Richard O. Amerine  
A. S. Anderson  
Louis P. Arbois  
G. L. Ashley  
Associated Farm Supplies  
Associated Tractor Service  
Avenue Drug Store  
Avenue Flower Shop  
Gordon Aulik  
Harold E. Austin  
C. L. Baker  
Kenneth W. Bamsmer  
Louis H. Barbieri  
R. W. Barklow  
Charles Barnard  
C. J. Beaty  
Beaver Chemical Co.  
Garrett W. Beckley  
Joe N. Benson  
George Bentley  
Berberian Bros.  
Harold Berg  
Melvin Berg  
Virgil B. Berry  
Charles J. Bettis  
Ross E. Bewley, D.D.S.  
William Biddick, Jr.  
F. L. Bitterman  
F. F. Black  
E. L. Blackmun, M.D.  
John F. Blinn, M.D.  
John F. Blinn, Jr., M.D.  
Lloyd M. Bloom  
Ernest M. Bobson  
Glen Bockmon  
Mr. and Mrs. Frank M. Bodin  
Clark Bogges  
James P. Bonnar  
Frank Bono  
Robert E. Bondshu  
Boquist & Davis  
Boss Appliance Store  
Charles A. Bottarini  
Clarence Bowman  
Bruce Bradley\*  
George E. Briare  
W. H. Braley  
Rich Bramwell  
Bravo & McKeegan  
Dick Breien  
William Brock, M.D.  
The Brown House

Mort Brown\*  
Elizabeth Bruzzone  
Lawrence B. Buol  
Edward J. Burke  
Don Burnham  
Dr. Robert E. Burns  
Ken Burton  
Ken Buxton  
Ben Cahill  
Harold D. Caldwell  
California Television Service  
Californian Clothiers  
Campbell Agency  
Dr. W. Robert Campbell  
Roland D. Campbell  
Rocco Caporusso  
Robert S. Carlson  
James Myron Carr  
Wm. D. Carroll  
A. B. Cassidy  
V. C. Cassilis  
John B. Cechini  
Central Lumber Co.  
Charity Lodge No. 6, IOOF  
Albert J. Charles\*  
R. John Charles  
Chas. F. Thompson Ins. Agency  
Chase Chevrolet Co.  
Chet's  
Bud Chinchio  
A. J. Clark  
Clark Well Drilling Co.  
Stanley A. Clark, Jr., M.D.  
Ted Clark  
Fred D. Clarke  
Harold Clem  
Dr. Emerson G. Cobb  
Bob Coe  
Jack Colberg  
Wilton H. Colberg  
James L. Connell  
Tom Connolly, Jr.  
J. V. Cooper  
Continental Can Co.  
Costanza's Pacific Coffee Shop  
Craft Construction Co.  
Craig & Hamilton  
Bradford Crittenden  
D. Clifford Crummey  
Culligan Soft Water Service  
Roy Damilano  
W. E. Waseler, V.M.D.  
Frank N. Davinroy  
Thomas E. Davis  
Daniel DeAngelis  
Dean DeCarli  
F. J. Deitrich, III  
T. R. Delmarter  
Delta Rubber & Equipment Co.

Nicholas W. Demas, M.D.  
Bart Dentoni  
Bill De Pauli  
J. R. Dickerson  
Clarence Diffenderfer  
John Dinubilo, Jr.  
Dixon & Platek  
Dobbins Realty Co.  
Alvah B. Doe  
Robert S. Donaldson  
Don's Welding & Machine Shop  
Carroll R. Doty  
Jack Dozier  
Ben Drewes  
Lloyd W. Drury  
C. W. Dunlap  
R. L. DuBois  
Raymond M. Dunne  
J. P. Dunham  
Leon H. Eakes\*  
Harold Easterbrook  
Paul H. Easterbrook  
Robert M. Eberhardt\*  
John Eccleston, M.D.  
The End Zone  
Barbara Estrada  
C. R. "Mike" Evanhoe  
Harry Eybs  
Allen Fairbanks  
John Falls  
Farmers Feed Co.  
Farmers Mutual Fire Ins. Co.  
Chet Farnsworth  
L. A. Farrar  
Edward E. Fay, Jr., Pres.\*  
F. W. Feilzer  
R. C. Ferguson  
Robert E. Ferguson  
Dr. Kenneth T. Fergusson  
Tom Field  
John Figone, Jr.  
Joe Filippi, Jr.  
George J. Filpi  
Harris Fine  
John W. Firth  
Harrison M. Fisher  
Robert C. Fleming  
E. Franceschetti  
Robert W. Francis  
Bernice Frankenheimer  
Edwin B. Fuld  
Peter Gaines  
Ted Gaines  
William Gaines  
Donald L. Gallagher  
J. Pete Gambetta  
David L. Garden  
Ernie Garibaldi  
Pete Garfolo

Michael Garrigan  
Dave Gay  
Dean A. Gay  
Walter W. Genuit\*  
Brian George  
Robert A. George  
THOMAS C. GEORGE\*  
Mrs. Tom George  
Ghiorzo Bros.  
Robert H. Gibson  
Gluskin's Camera Corner  
Ray Golden  
Stan Goldman  
H. Goodfriend  
Dr. W. Edgar Gregory  
Grider Electric Co.  
Griff's Meat  
Dr. I. J. Grillo  
J. P. Dunham  
Robert E. Grogan  
Mrs. A. J. Groves  
Carroll Grunsky  
Donald M. Hall  
Dr. R. W. Hall  
John Hammer  
George B. Hammond  
Sam "Shep" Handler  
Hannay's Shoes  
Mrs. Marian Harper  
Charles Happoldt  
James Harkins  
H. H. Harper  
Don C. Harrington, M.D.  
Dr. Marion Harris  
J. O. Hayes, Jr.  
Milton Havel  
W. J. Heath  
Charles W. Heck, D.D.S.  
James J. Heffernan, M.D.  
Larry Heller  
Paula Heller  
Sedelle Heller  
A. Vernon Hellwig  
F. O. Hellwig  
Carlos Helton\*  
Carlos W. Helton  
Lloyd L. Henry, D.D.S.  
Henry's Rolling Pin  
Laurence L. Heston, M.D.  
Ralph Hickinbotham, Jr.  
Gene Highfill  
Andrew P. Hill  
John Hirten  
John P. Hobin  
Melvin L. Hoffman  
Dennis L. Holdren  
Dale G. Hollenbeck  
L. C. Holmquist  
H. D. Holt

Simpson H. Hornage  
David House  
Robert J. House  
Ralph Houston  
Craig Hubbard  
Jack Hurley  
Weston W. Inglis  
Earl R. Jackson  
O. D. Jacoby  
Lowell L. Jensen  
Jesters Club  
Al Johnson—Valley Pattern  
Leroy Johnson  
Max Johnson  
Neil P. Johnson, M.D.  
Allen H. Jones  
Clarence Kamps  
Dr. Chris R. Keezler  
John C. Kelley  
John E. Kemp  
Walter S. Kendall\*  
Walter S. Kendall, Jr.  
Fran Keppel  
Ed B. Kientz  
Robert Kientz  
Howard King  
King Island Fishing Resort  
Jerald Kirsten  
H. R. Kitto  
K-JOY Radio Station  
Austin L. Klieves  
G. R. Knapp  
Virginia Knapp  
Ted Knowles  
Dr. Tully C. Knoles  
Clarence Kooy  
KOVV Television Station  
Krafft Tire Co.  
Kroloff, Brown & Belcher  
R. L. Kronstedt—Clark Hotel  
Kenneth R. Ladd  
Daniel S. Lane  
Bruno Lanzarotti  
Harold J. Lawrence  
Don Leach  
Lease Wrecking Co.  
Blake LeBaron  
Eddie LeBaron  
Fred V. Lefever  
L. A. Leffler  
H. B. "Pete" Lenz  
Howard O. Lenz  
David W. Leonard  
Howard Lewis  
Lincoln Super Service  
Ellis Lind  
John Lilly  
W. L. Linee—Knobby Shop  
Charles F. Livingston\*  
A. Lobenberg  
L. A. Lodde  
Leo Loduca  
Sam Loduca  
Philip S. Loechler, D.D.S.  
Mrs. Philip S. Loechler  
William F. Logan  
Frank Lourentzos  
Don Lowe  
C. A. Luckey, M.D.  
William M. Lynch  
Edwin Macon  
Guido A. Marengo, Jr.  
Rudy Marengo  
Don Marlette  
R. R. "Bud" Marsh  
Irving L. Martin  
Rex C. Maxfield  
Clement Mayer  
Frank V. Mayo  
J. E. McCarty  
W. E. McCown  
Daren McGavren

Stewart McGaw  
S. M. McGaw Co.  
Dr. K. H. MacPherson  
Guy McElhany  
Art McLaughlin  
E. J. Meister  
Gus Mellis\*  
Albert K. Merchant, M.D.  
Herbert L. Merrihew  
Ralph D. Merrill  
Ray I. Miller  
Wayne O. Miller  
Chamness Mills  
L. A. Mills  
Leroy Minatre  
Harvey Mullen  
Miracle Music  
Sib Misasi  
Harry Momi  
Robert T. Monagan  
J. K. "Kenny" Moore  
Jim Moradian  
Morris Brothers  
W. H. Morris  
Wes Morrison  
Morthrft Finance Co.  
Muldowney Printing Co.  
Norman T. Mulholland  
Harvey Mullen  
Mrs. Elizabeth Murzonno  
Jack Myers  
Norman Mykles  
Arthur Nakashima  
National Dollar Stores  
Lester D. Newstrom  
Mel Newstrom  
Mel Nickerson  
Oxford Shop—Lloyd Giffen  
Robert F. Nikkel  
L. J. Nissen  
Harold A. Noble  
Norris & Logan  
W. Sherwood Norton\*  
Richard G. Nourse  
N. T. Nowell  
George Odell, Jr.  
Francis J. O'Hare  
O K Rubber Welders  
Jack O'Keefe  
Shirley Olympius  
G. Orsi & Son  
Ni Orsi\*  
Carl Ortman  
Orvis & Clinger, Inc.  
C. Bruce Orvis  
Roma Orvis  
Bill Owen  
Pacific Liquor Store  
Myron E. Page  
Parisian Laundry & Dry Cleaners  
R. Wayne Parker  
E. Dale Parlier  
Charles Patmon, Jr.  
M. G. Pauken  
Peirano Bros. & Co.  
Ernie Perry  
H. W. Peterson  
Roy E. Peterson  
Wells Petersen  
Raymond Pezzi  
Pezzi & Chiccone Market  
Marion Phillips  
Otto L. Pirtle  
Clement A. Plecarpo  
Joseph A. Plecarpo  
Felix Poletti Ins. Agency  
Theodore Poulos  
Neil Preszler  
John P. Pucheu  
Randol Purviance  
Vibert Purviance  
Duane C. Putnam  
Quinn's

Ralph S. Raven  
Walter Rathhaus  
Ernest Reed\*  
Leland Reisinger  
Retail Clerks Local  
John R. Rey  
Leslie Richardson  
Edwin Rieb  
Ed H. Rimington  
Ralph W. Ring  
Curtis M. Robbins  
Reed Robbins  
J. Y. Roberts  
Mrs. Hazel A. Robinson  
Mr. and Mrs. Jerry Roek  
John Rohde  
John Roscelli  
Wm. D. Ross  
Rotary Club  
Rott Bros.  
Royal Tires of Stockton  
Clarence W. Royse  
Blaine Runnels  
A. F. Salfeld  
Clyde A. Sanders  
James W. Sanders  
Roy Sanders  
Geo. H. Sanderson, M.D.  
Col. H. E. Sanderson  
Otto Sandman  
San Francisco Floral Co.  
M. Angelo Sanguinetti  
Eugene Sanguinetti  
Wes Sawyer  
Harry Sbragia  
Roy C. Schaeneman  
Russell J. Schaeneman  
Karl Schmidt  
Dr. O. H. Schobel  
Marian V. Schroven  
Adriel Scott  
Arlee Scott  
Arnold Scott  
Frank Scott  
William H. Scott, Jr.  
Wirt S. Scott, M.D.  
Wayne A. Segale  
George Segarini  
Vic Segarini, Jr.  
Robert A. Shedd  
Donald R. Sheldon  
Paul Shepard  
Alan B. Short  
Douglas Silva  
Jow Silva  
Manuel Silveria  
Wesley A. Simard  
Al Smith  
Floyd V. Smith  
Harold C. Smith  
Thomas E. Smith  
J. Calvert Snyder  
J. C. Sommers  
Bob Sousa  
Carlos A. Sousa  
Joe Sousa  
South Stockton Lions Club  
Speedometer Electric  
Tom Sprague  
Louis V. Stagnaro  
Stanley J. Starkey  
Everett W. Stark  
Stephens Bros., Inc.  
W. B. Stewart  
Stockton Junior  
Chamber of Commerce  
Stockton Realty Board  
Stockton Tallow Works Co.  
Stoltz Chemical Co.  
Stone Bros.  
Max D. Stone  
Kenneth E. Stowell  
Ron Street

J. W. Strickling  
Arnold G. Strom  
Bruce H. Stull  
W. K. Sturrock, Jr.  
W. L. Swannell  
I. E. Sweet  
Lester Y. Sweet  
Ernie Tate  
Elliott Taylor  
Jack K. Tener  
Termite Control Co.  
Thermovac, Inc.  
Ernest Tirapelle  
Harold W. Thompson  
Henning J. Thompson  
Irma M. Thompson  
Sherman O. Tilden  
Lester Tiscornia  
Jack M. Toedt  
Dr. Rudolph Toller  
Toy Box  
John H. Travaille  
Harry C. Tremain  
Robert E. Trickey  
Lloyd H. Truman  
Lou Tsunekawa\*  
Bill Tunnell  
Turner Hardware Co.  
Jack Turner  
Hilmuth G. Ulmer  
Valley Floral Co.—Joe Doll  
Marvin H. Van De Pol  
Carl Vanderford  
P. H. Van Ethen  
Bert Van Gilder\*  
FRED VAN DYKE\*  
James Van Dyke  
Van's Green Briar Nursery  
Vogue Cleaners  
Clay D. Waggoner  
W. L. Waggoner  
Edgar P. Wagner  
Albert O. Walcott  
B. C. Wallace & Son  
W. O. Walter  
Ward Tyler's Sport Shop  
C. M. Warren  
Hart L. Weaver  
Webb's Bakery & Delicatessen  
Adolph Weber  
Bert H. Webster  
C. L. Weesner  
George B. Weitz  
O K Rubber Welders  
Bob Werth  
E. W. Westgate  
George K. Wever, M.D.  
Jack White\*  
Jack G. Wilkinson  
Charles E. Williams  
Herbert K. Williams, Jr.  
Ross Williams  
T. E. Williamson  
Gardiner B. Willmarth  
Walter F. Willmette  
Benjamin Winick, M.D.  
Dr. Robert C. Winter  
Douglas Wilson  
Clifford C. Wisdom\*  
Dr. Norman K. Wong  
Don Wood  
Geo. L. Works  
John Yamaguchi  
Dr. Edward P. Yelland\*  
Richard L. Yelland, D.D.S.  
Yellow Cab Co.  
Yost Brothers  
Harold Zakel  
Robert F. Zeller, M.D.  
Stan Zucchelli



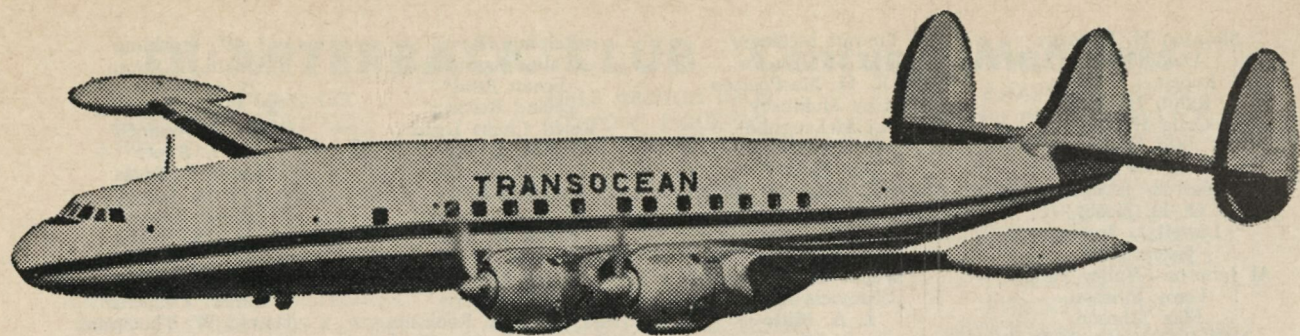

# FLY *Royal* CONSTELLATION

- to • **HAWAII**  
• **GUAM**  
• **OKINAWA**  
• **ORIENT\***

Fly swiftly, luxuriously AND AT LOW COST on pressurized, superbly air-conditioned CONSTELLATION to Hawaii and across the sunny mid-Pacific route to Okinawa, where it is only a few hours by connecting carrier to main Orient cities.\* Generous 55-lb baggage allowance, delicious "International Room" meals, expertly trained flight attendants.

FOR RESERVATIONS SEE YOUR TRAVEL AGENT OR CALL Lockhaven 2-1002

TRANSOCEAN AIR LINES  
Oakland Int. Airport, Oakland 14, Calif.

Please send free brochures on the Transocean tours checked:

- ☐ 8-Day "Hawaiian Holiday" including hotel and planned vacation activities ..... \$292
- ☐ 8-Day "Budg-e-tour" including hotel, airport limousine ..... \$268
- ☐ 20-Day Orient tour to Japan, including first class hotel accommodations and all meals, sightseeing ..... \$1195

Name \_\_\_\_\_  
Address \_\_\_\_\_  
City \_\_\_\_\_



## TRANSOCEAN AIR LINES

AMERICA'S FOREMOST SUPPLEMENTAL AIR CARRIER

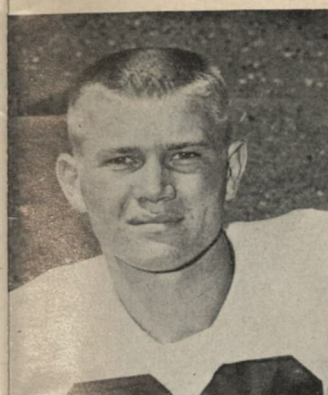

BOB HICKS



GARY HUBB

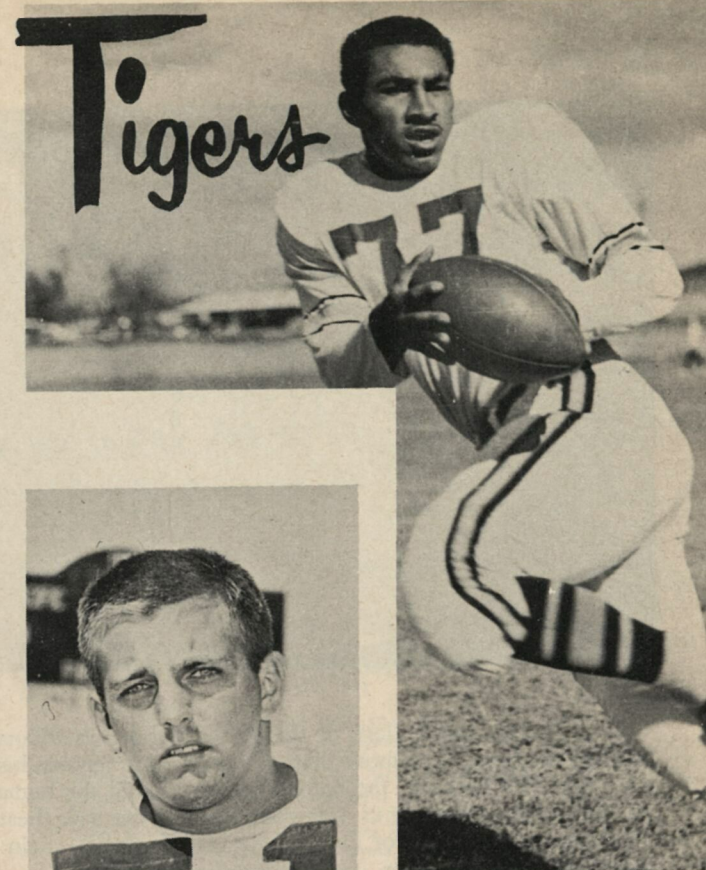

DICK BASS



JERRY JERNER

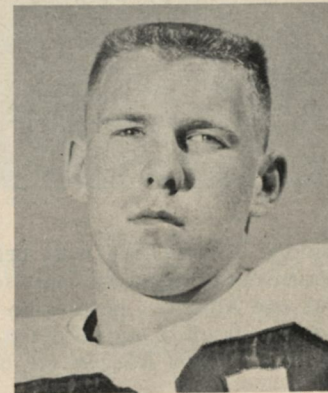

BYRON KEMP

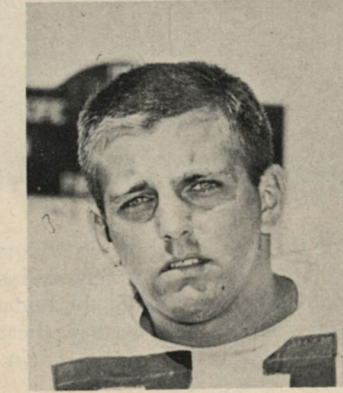

GEORGE KING

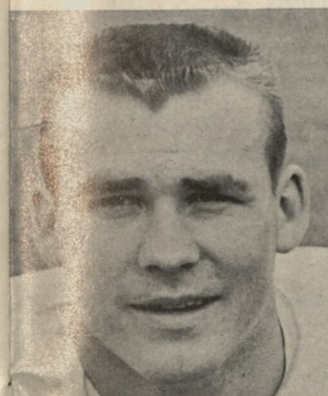

CHUCK LANDER

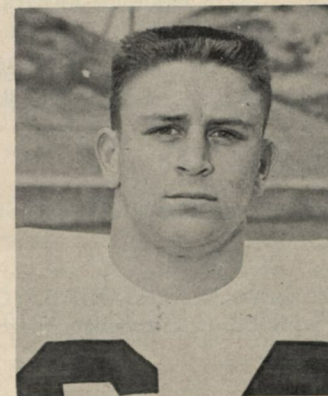

JOE MALPASUTO

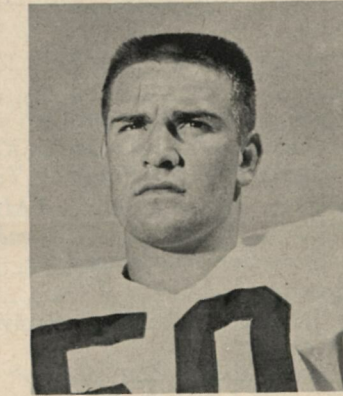

BOB MAZZUCA



EARL MORENO

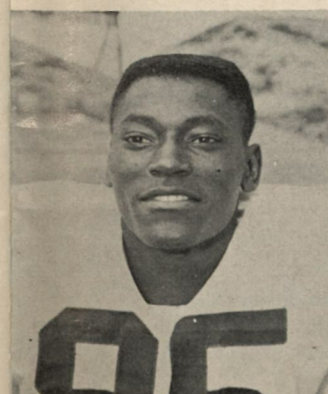

OLA MURCHISON



GENE PIKE

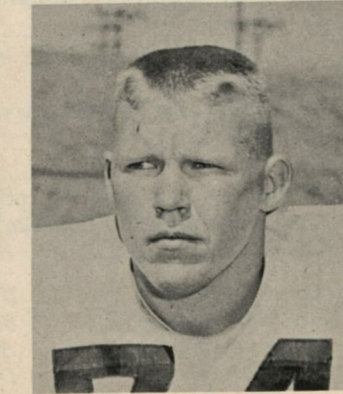

JOHN RANSOME

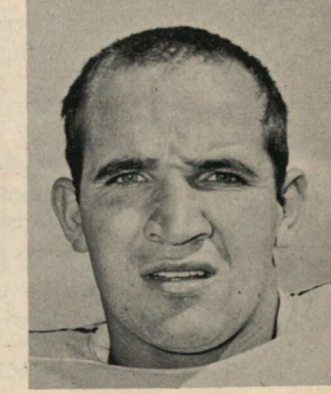

BOB SARTWELL



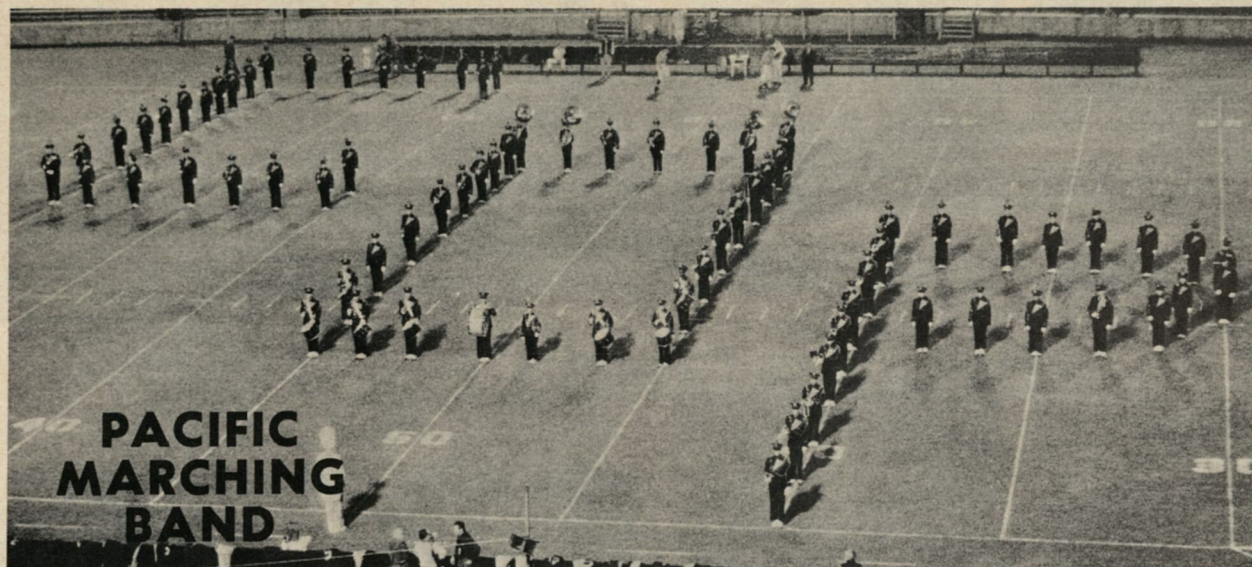

Tonight the College of the Pacific Band pays tribute to one of America's most beloved song writers — Richard Rodgers. For more than a quarter of a century his music has expressed the inner feelings of our country, the vigor, the strength, the pathos, the gaiety and the humor of the American people. In his musical shows he has helped to create for us a new art form in the lyric theatre as significant to our culture as opera is to the culture of Europe. The names of Lorenz Hart, Oscar Hammerstein III and Richard Rodgers are unforgettably linked to American musical theatre.

## HALF-TIME SHOW

|   |  |
|---|--|
| THEME .....   | A Salute to Richard Rodgers                |
| FANFARE .....   |  |
| ENTRANCE .....  | "Oklahoma"                                 |
| FIRST FORMATION .....   | SURREY (Oklahoma)                          |
| Point of Interest: The wheels revolve.  |  |
| MUSIC: "Everything Is Up To Date In Kansas City"                                      |  |
| "Surrey With The Fringe On Top"   |  |
| SECOND FORMATION .....  | PALM TREE AND MOON (South Pacific)         |
| MUSIC: "There Is Nothing Like A Dame"   |  |
| "Some Enchanted Evening"  |  |
| THIRD FORMATION .....   | CAROUSEL (Carousel)                        |
| Point of Interest: The carousel revolves with colorful streamers in the inner circle. |  |
| MUSIC: "June Is Busting Out All Over"   |  |
| "Carousel Waltz"  |  |
| FOURTH FORMATION .....  | A TORII — A SIAMESE TEMPLE The King and I) |
| MUSIC: "I Whistle A Happy Tune"   |  |
| "March Of The Siamese Children"   |  |
| FIFTH FORMATION .....   | EIGHT CIRCLES                              |
| Point of Interest: As they play, the entire band performs an authentic square dance.  |  |
| MUSIC: "The Farmer And The Cowman"  |  |
| "Mountain Greenery"   |  |
| SIXTH FORMATION .....   | FOUR LINES                                 |
| Point of Interest: As they play, the entire band performs a Virginia Reel.            |  |
| MUSIC: "The Farmer And The Cowman"  |  |
| "Oklahoma"  |  |

Band Director — Arthur Corra  
 Graduate Assistant — Henry Avila (Stockton)  
 Student Director — Larry Clark (Los Angeles)  
 Drum Major — Milton Kite (Redding)

Uniform and Equipment Manager — Gordon Pipkin (Shafter)  
 Band Manager — Bob Nielebeck (Oakland)  
 Announcers — Joe Watson and Jerry Weaver  
 Dance Director — Betty Hackett

## PACIFIC FOOTBALL RECORDS

### TEAM OFFENSE

| Season                     |             |
|----------------------------|-------------|
| Number Rushing Plays ..... | 678 (1951)* |
| Yards Gained Rushing ..... | 3910 (1949) |
| Passes Attempted .....     | 241 (1952)  |
| Passes Completed .....     | 125 (1952)  |
| Yards Gained Passing ..... | 1889 (1956) |
| Total Offense .....        | 5586 (1949) |
| First Downs .....          | 206 (1950)  |
| Penalties .....            | 87 (1950)   |
| Yards Penalized .....      | 877 (1949)  |
| Fumbles .....              | 49 (1950)   |
| Points Scored .....        | 575 (1949)  |

\*N. C. A. A. record

### Single Game

|                                  |                              |
|----------------------------------|------------------------------|
| Opponent's Rushing Plays .....   | 17 Loyola, 1951              |
| Opponent's Rushing .....         | 2 Cal Poly, 1949             |
| Opponent's Passes .....          | 3 Kansas State, 1957         |
| Opponent's Completions .....     | 0 Kansas State, 1957         |
| Opponent's Pass Yards .....      | 0 Kansas State, 1957         |
| Opponent's Total Offense .....   | 88 Idaho, 1953               |
| Opponent's First Downs .....     | 6 Idaho, 1953                |
| Opponent's Penalties .....       | 1 Hawaii, 1952               |
| Opponent's Yards Penalized ..... | 5 Hawaii, 1952               |
| Opponent's Fumbles .....         | 5 Marquette University, 1957 |
| Opponent's Fumbles .....         | 0 USF, 1948                  |

### INDIVIDUAL PASSING

#### Season

|                       |                           |
|-----------------------|---------------------------|
| Attempted .....       | 197, Roy Ottoson, 1952    |
| Completed .....       | 110, Roy Ottoson, 1952    |
| Touchdowns .....      | 16, Eddie LeBaron, 1947   |
| Had Intercepted ..... | 12, Doug Scovil, 1950     |
| Yards Gained .....    | 1282, Eddie LeBaron, 1949 |
| Best Percentage ..... | 57.5 Tom Flores, 1956     |

#### Single Game

|                       |                                      |
|-----------------------|--------------------------------------|
| Attempted .....       | 36, Tom Flores, Tulsa, 1957          |
| Completed .....       | 18, Roy Ottoson, Hawaii, 1952        |
| Touchdowns .....      | 3, Eddie LeBaron, Fresno, 1949       |
| Had Intercepted ..... | 3, Bill Jacobs, Hawaii, 1953         |
| Had Intercepted ..... | 3, Bill Jacobs, Idaho, 1953          |
| Had Intercepted ..... | 3, Tom Flores, SJS, 1956             |
| Had Intercepted ..... | 3, Doug Scovil, Denver, 1950         |
| Had Intercepted ..... | 3, Tony Geremia, USF, 1951           |
| Had Intercepted ..... | 3, Tom Flores, H-SU, 1956            |
| Had Intercepted ..... | 3, Roy Ottoson, Marquette, 1952      |
| Yards Gained .....    | 206, Eddie LeBaron, Cincinnati, 1949 |
| Best Percentage ..... | 85.7, Tom Flores, SJS, 1956**        |

\*\*12 of 14 attempts

### INDIVIDUAL RUSHING

#### Season

|                         |                           |
|-------------------------|---------------------------|
| Times Carried .....     | 191, Tom McCormick, 1951  |
| Yards Gained .....      | 1047, Tom McCormick, 1951 |
| Yards Lost .....        | 99, Eddie LeBaron, 1947   |
| Net Yards Gained .....  | 1001, Tom McCormick, 1951 |
| Average Per Carry ..... | 9.9, Don Hardey, 1948***  |
| Touchdowns .....        | 18, Tom McCormick, 1952   |

\*\*\*52 for 503 yards

#### Single Game

|                         |   |
|-------------------------|---|
| Times Carried .....     | 26, Tom McCormick, Denver, 1951         |
| Yards Gained .....      | 235, Dick Bass, California, 1958        |
| Yards Lost .....        | 34, Eddie LeBaron, USF, 1949            |
| Net Yards Gained .....  | 215, Dick Bass, California, 1958        |
| Average Per Carry ..... | 23.9, Ernie Lindo, Texas Tech, 1954**** |
| Touchdowns .....        | 5, Paul Williams, Portland, 1949        |
| Touchdowns .....        | 5, Eddie Macon, Denver, 1951            |

\*\*\*\*8 for 191 yards  
 (based on minimum 8 carries)

## PACIFIC MEMORIAL STADIUM SINGLE GAME RECORDS

### TEAM

Most total plays — 106, Loyola, 1950  
 Most net yards total offense — 528 (vs. Colo. A & M), 1956  
 Most times carried ball — 83, Pacific (vs. Hardin-Simmons), 1951  
 Most total yards rushing — 436, Pacific (vs. Hardin-Simmons), 1951  
 Most yards lost rushing — 82, Santa Clara, 1952  
 Most net yards rushing — 404, Pacific (vs. Hardin-Simmons), 1951  
 Most passes attempted — 51, Loyola, 1950  
 Most passes completed — 26, Loyola, 1950  
 Most passes had intercepted — 5, Fresno State, 1957  
 Most yards gained passing — 343, Loyola, 1950  
 Most scoring passes — 4, Pacific (vs. Texas Tech), 1952  
 Most first downs rushing — 23, Pacific (vs. Loyola), 1951  
 Most first downs passing — 15, Loyola, 1950  
 15, San Jose State, 1956  
 Most first downs penalties — 3, Pacific (vs. San Jose State), 1950  
 Most total first downs —

26, Loyola, 1950  
 26, Pacific (vs. Loyola), 1951  
 26, Pacific (vs. Colo. A & M), 1956

Most penalties — 13, Pacific (vs. San Jose State), 1950  
 13, Washington State, 1953

Most yards penalized — 123, Pacific (vs. San Jose State), 1950

Most fumbles — 9, Pacific (vs. Hawaii), 1953  
 9, Stanford, 1954

Most balls lost fumbling — 5, Pacific (vs. USF), 1951  
 5, Pacific (vs. Hawaii), 1953  
 5, Stanford, 1954

Most number of points scored — 55, Pacific (vs. Boston U.), 1950

Fewest total plays — 36, San Jose State, 1954

Fewest net yards total offense — 88, Hardin-Simmons, 1951

Fewest times carried ball — 17, Loyola, 1951

Fewest total yards rushing — 45, Loyola, 1951

Fewest yards lost rushing — 1, Pacific (vs. Tulsa), 1957

Fewest net yards rushing — 17, San Jose State, 1956

Fewest passes attempted — 3, Pacific (vs. Texas Tech), 1954

3, Kansas State, 1957

Fewest passes completed — 0, Kansas State, 1957

Fewest yards gained passing — 0, Kansas State, 1957

### INDIVIDUAL

Most total plays — 58, Don Klosterman, Loyola, 1950

Most net yards total offense — 325, Don Klosterman, Loyola, 1950

Most times carried ball — 29, Ollie Matson, USF, 1951

Most total yards rushing — 191, Ernie Lindo, Pacific (vs. Texas Tech), 1954

Most yards lost rushing — 29, Jim Johnson, Texas Tech, 1954

Most net yards rushing — 191, Ernie Lindo, Pacific (vs. Texas Tech), 1954

Most passes attempted — 51, Don Klosterman, Loyola, 1950

Most passes completed — 26, Don Klosterman, Loyola, 1950

Most passes had intercepted — 4, Tom Flores, Pacific (vs. UCLA), 1957

Most yards gained passing — 343, Don Klosterman, Loyola, 1950

Most scoring passes — 3, Don Klosterman, Loyola, 1951

3, Ed Brown, USF, 1951

3, Roy Ottoson, Pacific (vs. Texas Tech), 1952

3, Bill Jacobs, Pacific (vs. Hawaii), 1953

3, Tom Flores, Pacific (vs. SJS), 1956

Most passes caught — 9, Ken Buck, Pacific (vs. Washington State), 1953

Most yards gained receiving — 119, F. Funston, Pacific (vs. SJS), 1956

Most scoring passes caught — 2, Bob St. Clair, USF, 1951

2, Wes Mitchell, Pacific (vs. Texas Tech), 1952

2, Ken Buck, Pacific (vs. Santa Clara), 1952

2, Ken Buck, Pacific (vs. Marquette), 1952

2, Bob Snyder, Fresno State, 1953

2, Farrell Funston, Pacific (vs. SJS), 1956

Most touchdowns scored — 5, Eddie Macon, Pacific (vs. Denver), 1951

Most points scored — 30, Eddie Macon, Pacific (vs. Denver), 1951

Most conversions attempted — 6, Rod DeCristofaro, Pacific (vs. Loyola), 1951

6, Ed Brown, USF, 1951

6, Rod DeCristofaro, Pacific (vs. Texas Tech), 1952

Most conversions made — 6, Rod DeCristofaro, Pacific (vs. Texas Tech), 1952

Longest run from scrimmage — 76, Ernie Lindo, Pacific (vs. Texas Tech), 1954

76, Ken Swearingen, Pacific (vs. Washington State), 1955

Longest punt return — 100, Eddie Macon, Pacific (vs. Boston U.), 1950

Longest kickoff return — 50, Neil Ferris, Loyola, 1950

50, Babe Ruth, Cincinnati, 1956

Longest pass interception return — 85, Jim Andrews, Hardin-Simmons, 1951

Longest pass completion — 77, Klosterman-to-Zoleski, Loyola, 1951

Longest punt — 82, Ronnie Knox, UCLA, 1955



# ATWOOD PRINTING COMPANY

SINCE 1882

*Printers - Lithographers*

1535 West Oak Street

Phone HOward 6-6761

Stockton, California

BEST WISHES TO THE TIGERS

From

**DAWSON VAN & STORAGE**

630 N. CALIFORNIA ST.  
STOCKTON, CALIFORNIA

— Exclusive Agents —

Aero Mayflower Transit Co.  
Local and Nationwide Moving

*Alpine Packing Company*



Wholesale Butchers  
Sausage Manufacturers

Telephone GRanite 7-2691

Lower Sacramento Road and Wakefield  
STOCKTON, CALIFORNIA

**Good Luck Tigers**

**DELL ARINGA BROS.**

**Diversified Growers**

**Have You Given Blood Lately?**

APPROXIMATELY 12,000 PINTS OF BLOOD  
ARE URGENTLY NEEDED EACH YEAR TO PROTECT THE  
PEOPLE IN THIS AREA

For an Appointment or Information Call:

**DELTA BLOOD BANK**

936 N. COMMERCE

HOward 6-9538

— STOCKTON, CALIF.



ED SCHWARTZ

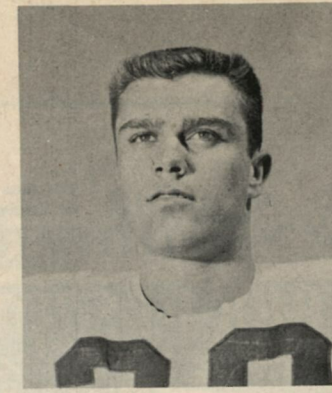

DUANE SCOTT



LIONEL SEQUEIRA



*Tigers*



ED SOWASH

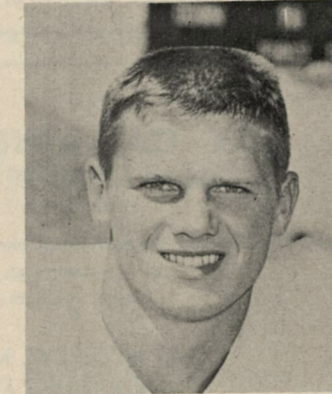

GENE STAFFORD

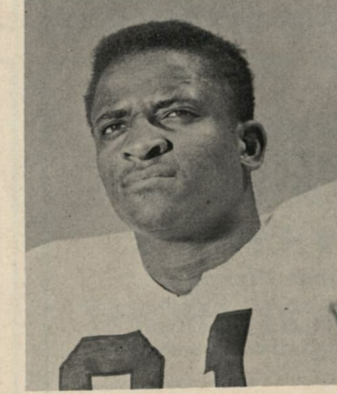

JIM STORMS

CARL KAMMERER

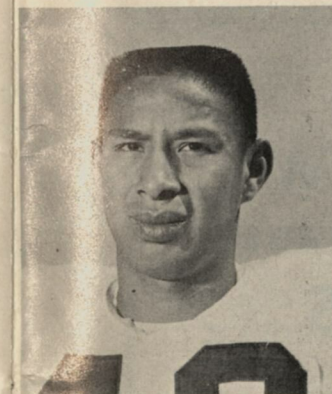

HERMAN URENDA



KEN USELTON



ADRIAN VERA

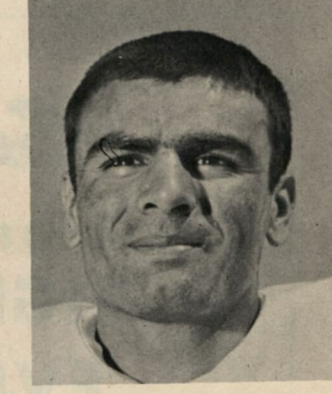

CHUCK VERDUZCO

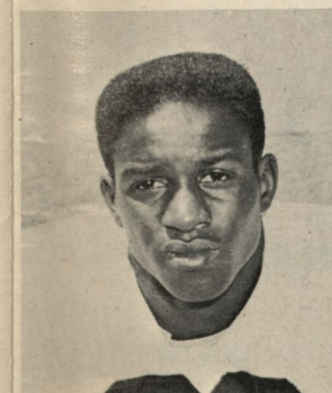

HENRY WALLACE

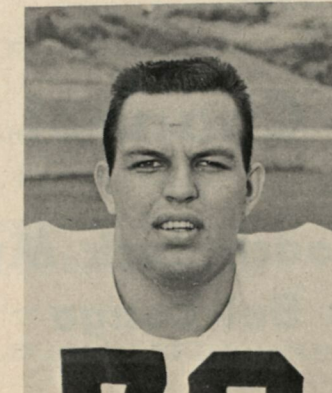

SHERMAN WHITE

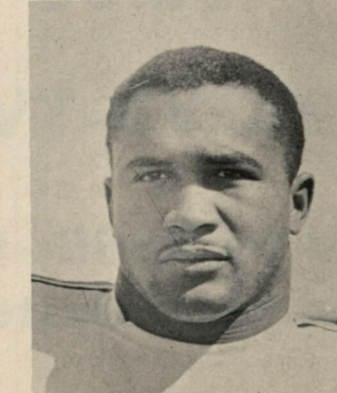

JOHN WILLIAMS



JACK WOODWARD



*Burnham Bros.*

417-423 E. WEBER AVE.

Telephone HO 5-5913

4 FLOORS OF HOME FURNISHINGS

*Skilled Decorator Service*

*Custom Drapes — Spreads*

*Free Parking*

*Convenient Credit Terms*

*So They Say*

His face lit up on his first visit  
to Bright Spot Electric . . .

"Such courtesy and service is  
delightful!"

**BRIGHT SPOT**  
*Electric Co.*  
EVERYTHING ELECTRICAL  
SALES · SERVICE · REPAIRS  
309 E. WEBER AVE. STOCKTON, CALIF.

BEFORE or AFTER  
THE GAME

DINE AT

**BRUNO and LENA'S**

*Family Style Italian Dinners*

Newly Decorated in Old Italian Atmosphere

448 S. HUNTER

HOward 2-9186

**NOR - CAL ADVERTISING**  
GENERAL ADVERTISING

We handle all phases  
of any campaign in  
every medium.

PAUL A. LEREW, Manager  
408 E. MINER AVE.  
HO 4-2850

*See* **HIGHLIGHT FILMS**

of ALL

**TIGER FOOTBALL GAMES**

**EVERY TUESDAY NIGHT**

**10:00 P.M.**

**Over KOVR-TV-Channel 13**

**Narrated by Pacific Coach Jack Myers  
and Sportscaster Bel Lange**

**Richmond-  
Chase Co.**

— Canners of —

HEART'S DELIGHT — DIET DELIGHT  
FRUITS AND VEGETABLES

•

Apricot Nectar — Peach Nectar

Pear Nectar

Fruit Nectars — The Popular Food Drink

•

Main Office — San Jose, P. O. Box 1030  
Stockton Office — A St. and E. Weber Ave.

WE HOPE YOU

*Enjoy*

THE GAME  
AND

*Serve*

**GARDEN BASKET**

FRUITS and VEGETABLES

For savory dishes

**B-C BREAKFAST COCKTAIL**

VITAMIN "C" ENRICHED

**THORNTON CANNING  
CO.**

THORNTON, CALIFORNIA

**Mor-Pak  
Preserving Corp.**

E. FREMONT ST. — STOCKTON

•

*Packers of*

AUNT MARY'S

Fancy Elberta Peaches

Fancy Kadota Figs

Fancy Whole Peeled Apricots

— and —

BLAZE O'GOLD and DELHI BRANDS

**Wood  
Canning Co.**

Canners of

CALIFORNIA FRUITS  
AND VEGETABLES

•

Telephone HO 5-0291

•

Filbert and Miner Avenue  
Stockton, California



**CORREN'S**  
SUGGEST  
**FIRST**  
FURNISH  
YOUR HOME

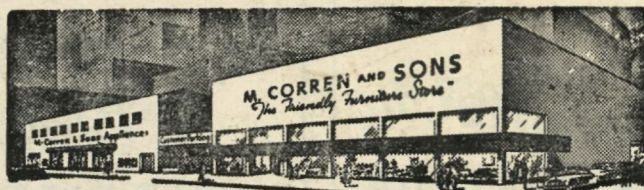

**Our 52nd Year  
Free Decorator  
Service**

**"The Place To Go For The Brands You Know"**

FURNITURE — FLOORCOVERING — APPLIANCES

SHOP WITH EASE

FREE PARKING NEXT DOOR TO STORE

136 S. SAN JOAQUIN

STOCKTON

PHONE HOward 6-4033

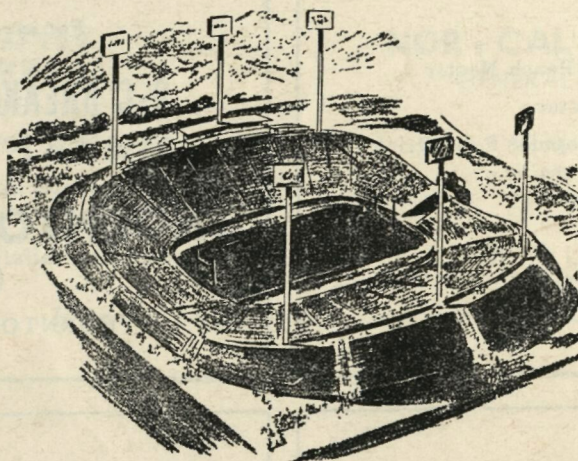

## **SHEPHERD & GREEN BUILDERS**

TELEPHONE HO 6-5177 — AMERICAN TRUST BUILDING — STOCKTON

Telephone  
HO 6-9607  
Day or Night



**FAMOUS ONE  
DAY SERVICE  
ANYWHERE  
IN VALLEY**

## **CESSPOOLS — SEPTIC TANKS**

• PUMPING • DRILLING • TRENCHING • INSTALLING • REPAIRING • EQUIPMENT RENTAL

Members California Sewage Works Association

Nothing Down — 36 Months to Pay — Bank Terms

3128 E. MINER AVE.

**D. A. PARRISH & SONS, INC.**

STOCKTON

This official program is edited by the Pacific Athletic News Service, Bill Tunnell Director. Pacific photography by Len Covello, Don Wheeler and Dick Yoshikawa. Programs may be purchased at each stadium gate.  
Printed in Stockton by Atwood Printing Company.

