



Excellence Day

26th Annual Pacific Excellence Day (2024)

May 8th, 2:15 PM - 5:00 PM

Smile Design

Venus Ahmadipour
University of the Pacific

Follow this and additional works at: <https://scholarlycommons.pacific.edu/excellence-day>



Part of the [Dentistry Commons](#)

Ahmadipour, Venus, "Smile Design" (2024). *Excellence Day*. 11.
<https://scholarlycommons.pacific.edu/excellence-day/2024/events/11>

This Presentation is brought to you for free and open access by the Arthur A. Dugoni School of Dentistry at Scholarly Commons. It has been accepted for inclusion in Excellence Day by an authorized administrator of Scholarly Commons. For more information, please contact mgibney@pacific.edu.

OKU Sutro Excellence Day Project Cover Sheet

Project Title

Smile design

Full name(s) and class year(s) of all project collaborators

Example: Jane Smith, DDS 2022; John Smith, DDS 2022

Venus Ahmadipour D24203

Project Category

DDS/IDS - Clinical Awards: Restorative (Direct or Indirect) 

Enter your abstract text here (max 300 words)

This project showcases the pivotal role of diagnostic tools and restorative dentistry in rejuvenating patients' smiles. A recall patient presenting for a full mouth series X-rays revealed a significant radiolucent lesion at the apex of tooth #10, prompting an endodontic consultation and subsequent treatment. Following successful endodontic therapy, the patient was deemed ready for final restoration. In a comprehensive discussion of treatment options, emphasis was placed on achieving proper color matching, particularly for the tooth within the aesthetic zone—additionally, the potential benefits of tooth whitening before shade matching were explained. Further exploration revealed the patient's dissatisfaction with a black triangle between her teeth, prompting consultation with Dr. Hakim to develop a tailored treatment plan. Together, it was determined that three veneers and one crown would effectively address the space and fulfill the patient's desire for a radiant smile. Communication with the patient through wax-up models played a critical role throughout the process, ensuring her involvement and trust in the treatment plan. By combining examination with patient-centered discussions and collaborative treatment planning, transformative outcomes can be achieved, restoring dental health and confidence and satisfaction in one's smile. Although some areas for adjustment and perfection were identified post-completion, the patient's satisfaction with the results speaks volumes about the project's success. This project exemplifies the importance of patient-centered care and interdisciplinary collaboration in achieving transformative outcomes in restorative dentistry.

New smile design

Venus Ahmadipour
University of the Pacific, Arthur A. Dugoni School of Dentistry, San Francisco

OBJECTIVE

- Highly restored patient presented with healthy reduced periodontium for recall exam. Upon radiographic examination, large periapical radiolucency was observed at the apex of #10.
- Endo treatment performed by resident and patient was ready for final restoration.
- Patient's dissatisfaction with a black triangle between her teeth.
- three veneers and one crown would effectively address the space and fulfill the patient's desire for a radiant smile.

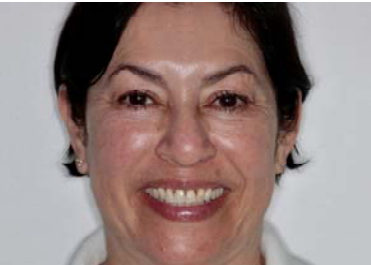

Endo treatment and post placement

Diagnostic Wax up and smile design

