



10-1-1973

## Pacific Review October 1973

Pacific Alumni Association

Follow this and additional works at: <https://scholarlycommons.pacific.edu/pacific-review>



Part of the [Higher Education Commons](#)

---

### Recommended Citation

Pacific Alumni Association, "Pacific Review October 1973" (1973). *Pacific Magazine and Pacific Review*. 238.

<https://scholarlycommons.pacific.edu/pacific-review/238>

This Newsletter is brought to you for free and open access by the Publications at Scholarly Commons. It has been accepted for inclusion in Pacific Magazine and Pacific Review by an authorized administrator of Scholarly Commons. For more information, please contact [mgibney@pacific.edu](mailto:mgibney@pacific.edu).





# PACIFIC REVIEW

UNIVERSITY  
OF THE PACIFIC

OCTOBER, 1973

PACIFIC REVIEW—Volume 8, No. 1, October 1973  
Published by the University of the Pacific, 3601  
Pacific Ave., Stockton, CA 95204 nine times a  
year; October through June. Editor Chris May. Entered as  
second class mail at the Post Office, Stockton, California.

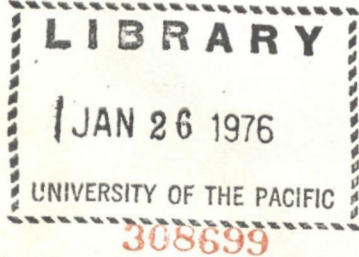

Pacificana

LD

4445.54

PII

v.8, no.1 -

v.9, no.8

Oct. 1973 -

June 1975

STOCKTON, SAN FRANCISCO,  
SACRAMENTO, CALIFORNIA  
COSTA RICA • JAPAN

COLLEGE OF THE PACIFIC / RAYMOND COLLEGE / ELBERT COVELL  
COLLEGE / CALLISON COLLEGE / CONSERVATORY OF MUSIC /  
SCHOOL OF EDUCATION / SCHOOL OF PHARMACY / SCHOOL OF  
ENGINEERING / SCHOOL OF DENTISTRY / McGEORGE SCHOOL  
OF LAW / SCHOOL OF MEDICAL SCIENCES / GRADUATE SCHOOL



Student body presidents Tom White '73 and Harold Noble '19 visited with President McCaffrey during the Alumni Conference. They were among

the more than 150 alumni and their spouses attending the one-day meeting in early September.

## Alumni View State of UOP

The state of the university and of the Pacific Alumni Association were the topics at the First Annual President's Alumni Conference held on the Stockton campus in early September.

Some 150 alumni and their spouses representing a broad segment of the alumni body heard from administrators, students and faculty on the various aspects of the University of the Pacific today during the morning session. This was followed by an afternoon program of discussions on how alumni can be of assistance to the university in the broad areas of student recruitment, fund raising, the development of the alumni association and in creating a greater awareness of Pacific in their home communities.

Following is a summary of the various presentations made during the conference . . .

It was evident from all presentations that Pacific has undergone dramatic change since 1960. Robert R. Winterberg, financial vice president, reported: Enrollment up 200 per cent from 1,800 to 5,400; faculty up from 98 to 403; total budget up 610 per cent from \$3.1 million to \$22 million; plant valuation up 825 per cent from \$4 million to \$37 million; average professor's salary up 124 per cent from \$8,600 to \$19,276; tuition up 185 per cent from \$1,000 per year to \$2,845; total salaries up 622 per cent from \$1.8 million to \$13 million.

While these figures reflect an increase in costs, they also reflect a dramatic increase in the scope of the university. In 1960, Pacific was known as College of the Pacific. Since that time there has been the addition of the School of Dentistry and School of Medical Sciences in San Francisco, McGeorge School of Law in Sacramento, and a greatly expanded School of Pharmacy on the Stockton campus.

Sue Harlan, president of the Associated Students of the University of the Pacific, reported that efforts during the coming year will be directed in four general areas: student services, social events, a speakers program called Forum on National Priorities, and the formation of an independent college student lobby in Sacramento.

In the student services area, ASUOP provides a travel service with discount rates, an equipment rental service, and a discount record store among others. Social events are both traditional and non-traditional including such things as dances, concerts, films, barbecues, and ice cream feeds. The Forum on National Priorities will bring to campus nationally known speakers, approximately one name speaker each month. Perhaps the most innovative new program of the ASUOP is the effort to establish a student lobby in Sacramento

representing students from all independent colleges and universities in California. Miss Harlan is heading this effort and reports favorable response from throughout the state. Primary interest of the lobby will be state support for private education in an effort to make it available to more students.

Another expanded service to students on the Stockton campus this fall is the establishment of a full service placement office. William J. McGregor, director of placement, reported that response from business, industry and educational institutions for Pacific graduates has been quite favorable and that he expects the interest in Pacific graduates to increase considerably during the coming months as the program becomes fully implemented. He anticipates that nearly 1,000 students will make some use of the service during the current school year.

A report from Donald G. Smiley, director of



Incoming Alumni Association President William J. Wirt '51 of Sacramento (left) congratulates outgoing president Roy O. Williams '63 during the Alumni Conference luncheon held in the newly opened Pacific Club on the east rim of Pacific Memorial Stadium.

financial aids, offered further evidence of the size of Pacific today. He said that more than \$5.5 million is provided in financial aid to students in the form of scholarships, grants, loans, and work opportunities. About \$2 million of this comes from university funds, another \$1.5 million from the state scholarship program and \$1.9 million from federal sources.

In addition to the great expansion of the university, during the past year Pacific has

[continued on page two]



# Alumni Views . .

[continued from page one]

branched out into several non-tradition University programs such as University Without Walls and University College. Dr. Edward S. Betz, dean of all-university programs, reported that these programs are opening Pacific to individuals who may not otherwise have an opportunity to obtain a college degree. The University Without Walls program makes it possible for a student to obtain credit for learning experiences outside the classroom and to design his own degree program in conjunction with faculty counseling. Through University Without Walls the student can draw from learning resources on or off the campus and from other universities.

Students wishing to earn a degree from the University College program design their own degree programs in conjunction with the faculty and can draw from any or all of the schools and colleges on the Stockton campus.

Dr. Elmer "Hans" Wagner, dean of admissions and registrar, pointed out that the fall enrollment of new students is particularly encouraging with an increase of some 17 per cent in freshmen and about 5 per cent in transfer students. This is especially significant, he said, in light of the declining enrollments being reported by many other institutions.

Dr. Wagner also indicated that the quality of students continues to increase with entering students having a grade point average of 3.28 this year compared with 3.02 last year.

Other participants in the morning program included President Stanley E. McCaffrey, who gave a general description of the University of the Pacific as it is today; Dr. Alistair W. McCrone, academic vice president, who outlined some of the achievements of the faculty; Judith M. Chambers, dean of students, who outlined the functions of that office; and Dr. Gwenneth L. Brown, professor of philosophy in the College of the Pacific, who provided a faculty perspective of Pacific today.

A luncheon for the group was held in the new "Pacific Club," at which time Dr. Donald F. Duns, chairman of the department of communications arts in COP and chairman of the President's Task Force on Intercollegiate Athletics, reported on the progress of the Task Force.

Duns explained that a preliminary report had been presented to the faculty last spring and that there were still several significant points of difference to be ironed out before the final recommendations are made to President McCaffrey. Perhaps one of the most significant items in the preliminary report is that the Task Force strongly recommends that a well balanced intercollegiate athletic program is important to the academic programs of the university. At the same time, however, it recommends that the athletic program should be conducted in such a way that it would not be a financial burden to academic programs. Every effort should be made to make intercollegiate athletics economically sound.

## Teacher Corps Renewed

U.S. Office of Education officials have approved funding of a new Teacher Corps cycle which began this summer.

Manuel Montano, Teacher Corps director at Pacific, said the new cycle will be for 30 interns and involve a federal grant of approximately \$800,000 over two years. A majority of the funds will be used for salaries and dependency allowances for the interns.

Teacher Corps involves the training of students from low income backgrounds for school assignments in underprivileged neighborhoods. The interns divide their minimum 65-hour work week between classroom instruction at the university, teaching experience in Stockton schools and community involvement projects in the neighborhoods where they teach.

The first undergraduate Teacher Corps program in the nation was established at UOP in 1968.



## 1972-73 REVISED EDUCATIONAL INCOME BUDGET

(DOES NOT INCLUDE MCGEORGE SCHOOL OF LAW)

\$16,131,302

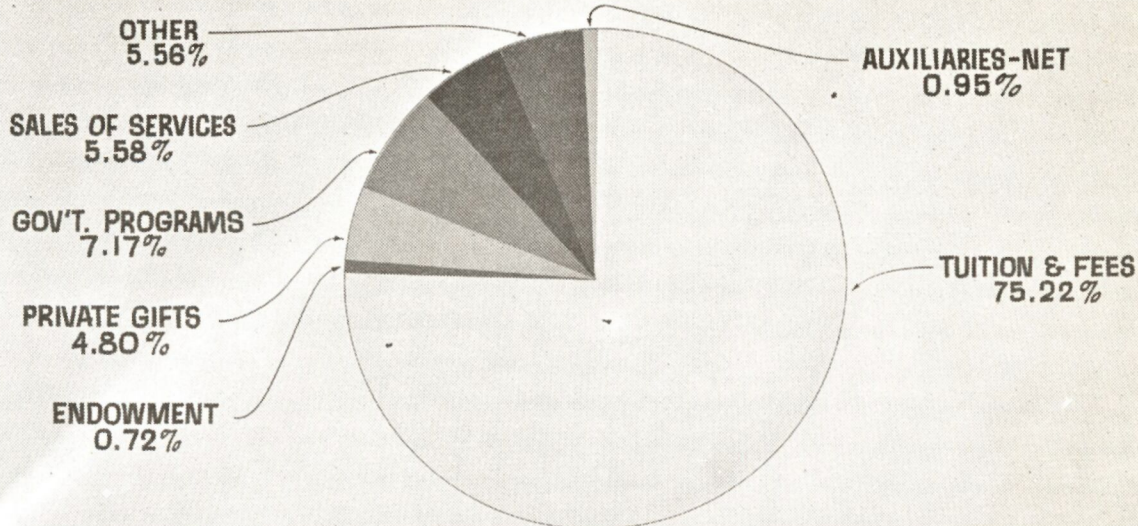

## 1972-73 REVISED EDUCATIONAL EXPENSE BUDGET

(DOES NOT INCLUDE MCGEORGE SCHOOL OF LAW)

\$16,052,055

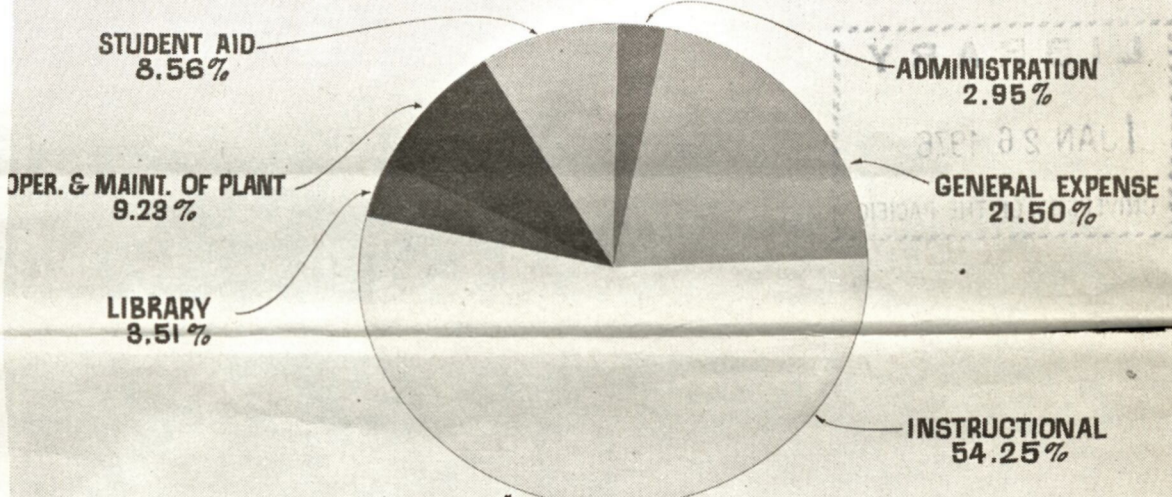

Review of the 1972-73 budget was presented by Vice President Robert R. Winterberg at the Alumni Conference. The above charts indicate that tuition and fees account for 75.22 per cent of the income. Private gifts account for 4.8 per cent and only .72 per cent of the income is from endowment. In-

structional costs account for more than half the expenses and student aid totals 8.56 per cent. The charts also indicate that for the second consecutive year the university has operated with a slight surplus.

## Alumni Seek Greater Involvement

An entire new program thrust which will provide greater opportunity for broader alumni involvement resulted from the first annual President's Alumni Conference, according to Alumni Association President William J. Wirt of Sacramento.

The positive and enthusiastic recommendations from the more than 100 alumni attending are summarized as follows:

**Student Recruiting**—Alumni could host receptions for prospective students. In most cases representatives of the university staff would also attend these receptions to provide specific information. Also, alumni could visit the counselors of their local high schools to make certain that the schools have adequate information about Pacific. Perhaps the most important role of alumni in this area is to provide the Admissions Office with the names of prospective students. The names should be sent to the Office of Admissions, University of the Pacific, Stockton, CA 95204.

**Fundraising**—In order to assist the Office of Development in carrying out its responsibilities a series of telephone campaigns will be held throughout California during the year. Alumni will be asked to volunteer to call fellow alumni in their area on behalf of the annual fund. Other alumni

will be asked to volunteer as representatives of their class to contact other members of their class for information and for contributions to the annual fund. Alumni in a community also may wish to form their own fund raising effort to provide scholarships for students from their community.

**Pacific Alumni Association**—Alumni could form local alumni chapters for period meetings; they could assist in the staging of alumni meeting in their areas in conjunction with athletic events, band or choir tours, and other university activities; they also could assist in developing continuing education programs for alumni, or develop a series of summer camp-type programs.

**Greater Awareness**—Alumni could be helpful in developing contacts with their local media and assist the university Public Relations Office in placing stories of local interest; they could make use of the university Speaker's Bureau and placing Pacific faculty and staff members on local programs; also they could use their contacts in local service clubs to place programs on Pacific.

Alumni interested in participating in any of these efforts should write or call the Office of Alumni-Parent Relations (946-2391).



## ASUOP President Seeks Private College Lobby

A drive is now underway throughout California by a 21-year-old University of the Pacific coed to develop a lobby in Sacramento representing more than 110,000 private university and college students.

"The cost of attending a private university in this state is so great that students are finding it increasingly hard to cope with tuition," declared Sue Harlan, president of the Associated Students at Pacific (ASUOP). "I think the primary reason for establishing a lobby is to try and keep these tuition costs from getting any higher."

Miss Harlan, a pre-law and philosophy major from the Sacramento suburb of Carmichael, cited the need to reduce or eliminate UOP tuition increases when she campaigned last spring for the presidency of Pacific's 4,000 Stockton campus students. Tuition at UOP is now \$2,845 annually, and the figures are comparable at other private colleges and universities in California.

"The lobby would be an organization created by all 48 private colleges and universities in California to make known to the legislature and general public the needs and concerns of more than 110,000 students in the private college system," she explained. Among the issues of concern to students are tuition, the Master Plan for Higher Education, student financial aid, collective bargaining, landlord-tenant law, child day care, election reform and voter registration.

Miss Harlan already has been active in seeking passage of two bills by Assemblyman Frank Lanterman (R-Pasadena). AB 950 would increase the number and amount of individual state scholarships, and AB 1770 would provide state scholarship tuition aid for private college students from middle income families.

The ASUOP president, first woman elected to the post since 1946 and only the fourth in the 123-year history of Pacific, indicated that an influencing factor in the drive for the lobby has been the success of the two-year old University of California student lobby. The UC lobby, which repre-

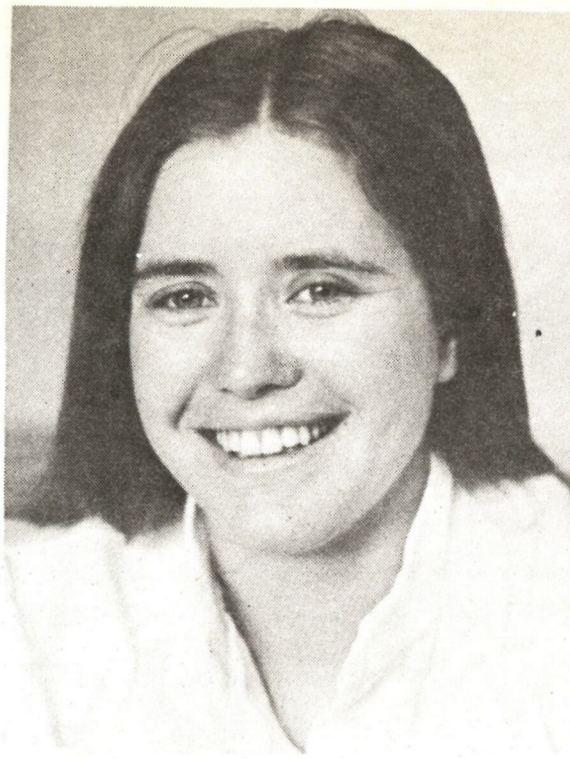

Sue Harlan, ASUOP President

sents approximately 100,000 students, has a staff in Sacramento. Harlan said their lobbyist, Kevin Bacon, has endorsed her plans for the private college lobby. Also supporting the project—estimated to cost \$30,000 annually or between \$700 and \$1,000 for each participating school—is Morgan Odell, executive director of the Association of Independent California Colleges and Universities.

"Everyone we have talked with on development of this proposal has been supportive of our cause," she explained, "but our biggest problem is organizing the project. Some schools do not have official student body organizations, and at other schools the student leaders are not present during the summer."

Miss Harlan said she hopes the project can be put together "by late September or early October" so the staff can be hired and "become well-informed on all issues before the January assembly of the legislature."

## Homecoming Activities Planned for October 27

Homecoming '73 on October 27 will be highlighted by the traditional student activities and several reunions for specific groups.

A reception for all returning alumni and parents of current students will be held at the President's home following the UOP-Santa Clara game Saturday afternoon.

Activities get underway Friday evening, October 26 with a student rally and street dance on campus. The traditional Homecoming parade will begin at 10 a.m. Saturday on Pacific Avenue. Game time is 1:30 p.m. and half-time ceremonies will include the annual massed band concert with several hundred bandmen performing.

Special reunions are:

Past Presidents' Breakfast—Pacific Club, 8 a.m.

Class of 1928—President's Dining Hall, 6 p.m. social hour; 7 p.m. dinner.

Class of 1948—Elbert Covell Dining Hall, 6 p.m. social hour, 7 p.m. dinner.

Class of 1963—Raymond Great Hall, 6 p.m. social hour, 7 p.m. dinner.

All Reunion classes—Reunion Dance, Raymond Great Hall, 9 p.m.

Rhizomians (S.A.E.)—115th Anniversary Reunion Luncheon, S.A.E. House; Post Game Dance, Stockton Golf and Country Club.

Pharmacy Alumni—School of Pharmacy Rotunda, business meeting, 5 p.m.; champagne reception, 6 p.m.

Donor Recognition Luncheon—Elbert Covell Dining Hall, Noon.

All Greek organizations are planning informal programs and open houses. Contact the individual organizations for detailed information.

Homecoming activities will end with the annual dance Saturday night.

## Administrative Changes Are Announced

Several administrative changes have been announced for the Stockton and Sacramento campuses of UOP.

Dean of Students Edward Betz has assumed the newly created position of Dean of All-University Programs, a position which includes supervision of Pacific's extension programs, University Without Walls, University College, Community Involvement Program, Summer Sessions, and Internship Programs.

Assistant to the President Judith Chambers succeeds Betz as Dean of Students in addition to her present duties.

Betz came to Pacific in 1938 as a speech professor after three years on the faculty of Hastings College in Nebraska. He became dean of students in 1946. Betz holds B.A. and honorary Doctor of Law degrees from Hastings and a M.A. degree from Denver University.

Mrs. Chambers, who holds B.A. and M.A. degrees from Pacific, was named Assistant to the President in 1968. She previously served in an administrative capacity for eight years at Mount Union College in Ohio. She is coordinator of Pacific's international education programs and affirmative action officer for the university. Her husband, Dr. Dewey Chambers, is a professor of education at UOP.

Dr. Douglas Smith, assistant professor of mathematics at College of Pacific, has been named assistant dean at College of the Pacific.

Dr. Clifford Hand, dean of COP, announced the appointment of Smith to the newly created position. Hand said the position was established to aid students in academic counseling and advising, plus help coordinate the academic programs involving the various departments at COP.

Smith came to Pacific in 1970 from University

of Washington, where he was a teaching assistant. Smith, a native of Seattle, Washington, holds B.S. and Ph.D. degrees from the University of Washington and a Master of Arts in Teaching degree from Harvard.

Three administrative appointments and announcement of a distinguished visiting professor were made recently at McGeorge School of Law in Sacramento.

Dean Gordon Schaber of the law school said Harold Kambak has been named assistant to the dean for professional programs, Dr. Nick LaPlaca has been appointed director of placement, John Ryan has been named assistant dean for academic affairs, and Bruno Greene has been appointed distinguished visiting professor of law.

Kambak, a former director of public relations at UOP, comes to the newly created position at McGeorge from California Lutheran College, where he was vice president for development. His law school duties will encompass alumni affairs, special programs of service to the alumni and bar, fund development and public relations.

LaPlaca, formerly a teacher and administrator in the Stockton Unified School District, holds B.A., M.A. and Ed.D. degrees from UOP. His appointment will allow Ruth Squire, formerly placement and admissions officer, to assume other duties at the law school.

Ryan, formerly a law professor at McGeorge, will assume duties vacated by Dr. Stuart Brody, recently named director of a legal paraprofessional research program at McGeorge.

Greene, who recently retired from the University of Minnesota School of Law, will be a visiting professor during the upcoming school year at McGeorge and Hastings College of Law in San Francisco.



Susan Shipley, a student at the UOP Conservatory of Music who was elected this year's Miss California, will be on campus for Homecoming '73 and will participate in the parade. Theme for the parade will be "The Wild, Wild West."



## Engineering School Helps Minority Education Effort

The School of Engineering is working with the nationwide Minority Engineering Education Effort (MEEE) to create more opportunities for minorities in the engineering profession.

Officials at the UOP school, which has considerably increased its percentage of minority students in recent years, have written letters to some 230 high school students from minority backgrounds who have expressed an interest in engineering.

A nationwide list of students was supplied by MEEE, which was created by the Engineer's Council for Professional Development as a special task force. Goal of the task force is to increase the number of minority engineer graduates from the 400 last year to 4,000 within the next decade. A full-time executive secretary at the national level was named recently to help sustain the program, and the task force is comprised of academicians, minority leaders, businessmen, government officials and engineers.

School of Engineering Dean Robert Heyborne reported that in addition to the 230 letters, Pacific officials have personally contacted Stockton area youths who were on the list. He said the desire to attract minority youth and women also was stressed at a January institute at UOP for high school science teachers and counselors from throughout the Central Valley.

Heyborne noted that the Cooperative Education Program at Pacific, which allows engineering students to earn more than \$10,000 by alternating classroom study with work experience, should help attract these students to Pacific, where tuition might otherwise present insurmountable problems.

The UOP School of Engineering, with a current enrollment of 120, has approximately 14 per cent minorities, an increase of 10 per cent over the figure four years ago.

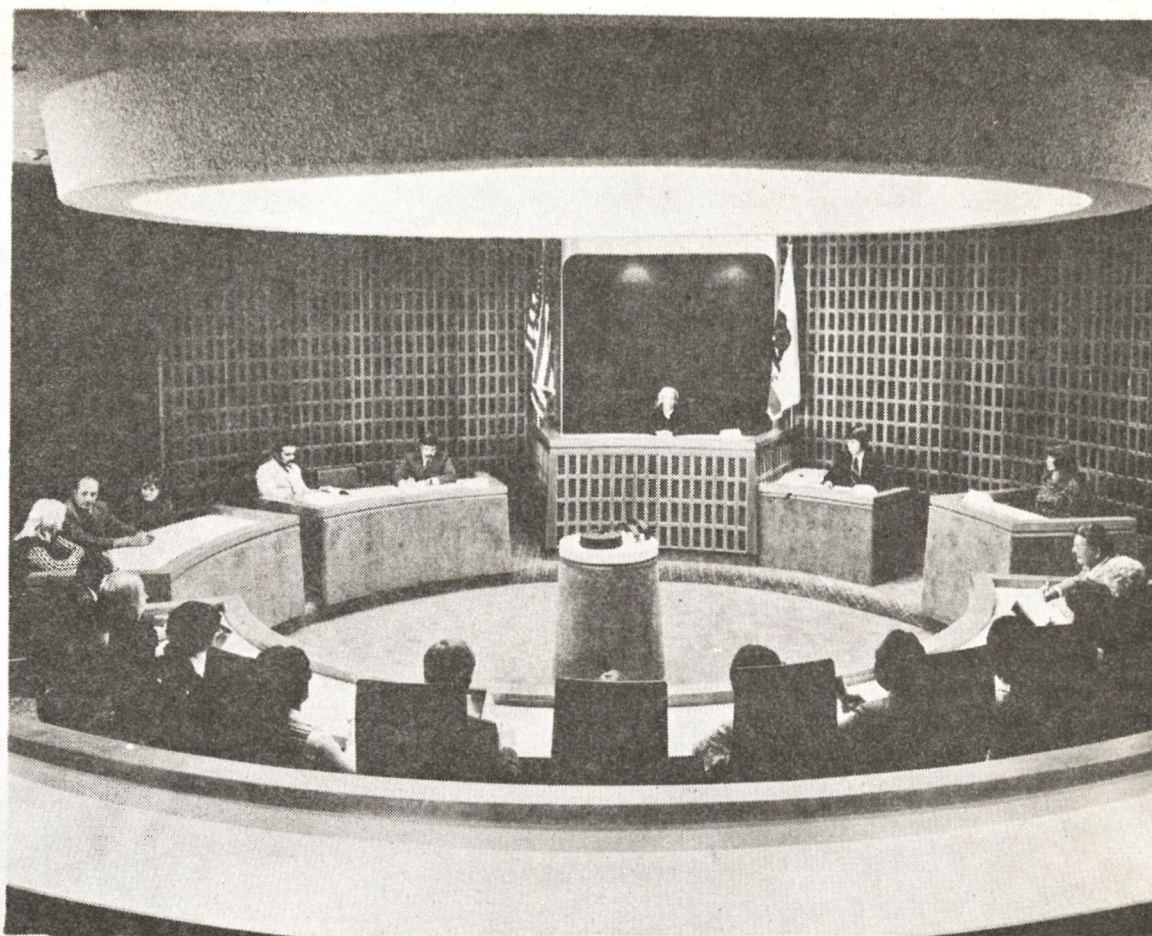

## Courtroom Dedication Held at McGeorge

Dedication of the "Courtroom of the Future" at McGeorge School of Law was held on October 5-6 at the Sacramento campus.

Activities on October 5 consisted of a day-long symposium for members of the legal profession on the teaching of trial advocacy in law schools. Formal dedication ceremonies were held on October 6 at 10 a.m., followed by a mock trial. The new courtroom was open to the public for viewing from 12 noon until 4 p.m. on October 6.

The new \$460,000 Center for Legal Advocacy has received national attention in the popular media and in the legal profession. It is the only experimental courtroom facility currently in use for training trial attorneys and for testing innovations in courtroom procedures. It is equipped with an extensive array of security and communications devices, all designed to help serve the objectives of the legal process.

Retired Justice of the U.S. Supreme Court Tom Clark is among the nation's jurists and members of the legal profession who have applauded the law school project. Justice Clark is a member of the McGeorge Center for Legal Advocacy Advisory Council. He presided at a mock-trial demonstration scheduled for the center's dedication.

"I believe that the law schools must adapt themselves to clinical operations," Justice Clark said in commenting upon the courtroom laboratory concept. "I will be pleased to assist McGeorge in becoming a leader in this experimental effort in the West."

New design and equipment features of the 7,000-square-foot complex include:

- A circular arena designed to visually join the judge, jury and all other trial participants in close proximity to facilitate maximum clarity and comprehension of all trial proceedings. Jurors are separated from spectator distractions by sitting in high-backed chairs with their backs to the audience. A jurors' circular desk arrangement encourages note-taking.

- Fourteen television monitors strategically located among all trial participants for viewing close-ups of evidence and other visual presentations photographed by six concealed cameras controlled by a court technician. All cameras are concealed to eliminate distractions normally caused by this type of equipment.

- The introduction of a court technician as the newest addition to the complement of courtroom specialists, trained to operate all the electronic equipment from a sound-proof booth located at the rear of the courtroom.

- Video taping and 8-track audio recording equipment operated by the court technician. One concealed camera focuses on a newly-designed digital clock to permanently fix the hour and minute impression on all video taped records as the action occurs during the trial. Instant replay of any portion of the trial can be presented by order of the court. This feature will be studied as an aid to jury room deliberations.

- An evidence pedestal located at the center of the courtroom arena and two wall evidence display units are efficiently designed to aid attorneys in presenting trial exhibits. Concealed cameras focused on these three locations provide instant close-ups of all exhibits on the 14 courtroom television monitors. The evidence pedestal lowers into the floor, out of sight, when not in use. A retractable motion picture screen can be lowered from the ceiling by remote control for use with a concealed projector when filmed evidence is to be presented. All of these evidence display features are intended to expedite the presentation and clear interpretation of evidence exhibits.

- A news media observation booth equipped with a television monitor and telephone to aid news reporters in covering trial proceedings. One-way glass and sound-proof walls provide unrestricted listening and viewing freedom for reporters. Use of typewriters and telephone can proceed at any time without distraction to the court in session.

- A defendant's isolation room equipped to maintain uninterrupted audio-visual communication and avoid delay in trial proceedings in the event an unruly defendant initiates disruptive tactics.

- An audio recording system that accommodates simultaneous translation for non-English-speaking trial participants.

- An unobtrusive security system designed to screen and lock out anyone seeking to enter the courtroom with concealed weapons. All courtroom doors can be locked by remote control.

In addition to regular classroom use and occasional actual trial use, the McGeorge "Courtroom of the Future" will be the focal point for experiments in every facet of courtroom procedure, including court design, court security, use of television and the training of police officers to more effectively perform their duties in court.

Studies also will be pursued on the jury decision-making process, juror's comprehension and attitudes toward trial proceedings, as well as variations in size of jury and its resulting effect upon the administering of justice.

## State Grant to Psychology Program Helps Students Aid Mentally Ill

The State Department of Mental Hygiene has awarded grants totaling \$16,475 to the University of the Pacific to study improved methods of assisting the mentally ill in adjusting to society after lengthy hospital confinement.

The psychology department at Pacific, in cooperation with the Stockton office of the state department's Community Services Section, received the funds for the 1973-74 school year.

Dr. Martin Gipson, associate professor of psychology at UOP, said the funds are for two projects—\$10,335 for a "Community Re-entry Project" and \$6,140 for an "Independent Group Living Project."

"These grants will provide increased levels of activity for mentally ill individuals who live in a variety of community facilities," Gipson explained. He said the goal is to allow more of these people to become self-supporting and live independently. Some 20 psychology department students—working under the direction of Community Services Section social workers—will provide many of the activities involved in both programs.

Funds for the program, Gipson said, come from a federal program dedicated to the development of improved mental health care services in the community, and these monies are administered by the state.

Gipson also noted that this program is an outgrowth of a project started in the last school year where UOP psychology students assisted Stockton State Hospital patients in the adjustment from hospital life to living in the community.



## Self Discovery Concept

### Program for Women Now Underway

A new educational program, designed especially for women in the community who desire college experience, began this fall at University of the Pacific.

Dr. Edward Betz, dean of all-university programs at Pacific, announced formulation of a "Self Discovery" program that is believed unique in American higher education.

Planned as a series of courses in four academic areas and totaling 20 units, the program's only admission requirement will be a high school diploma.

"This program is directed toward the women of our community who may have small children, may or may not have had an educational experience beyond the secondary level, or may already be working, but now feel the need for some formalized education at the collegiate level," explained Genola Spoonhour, coordinator for the program and a UOP faculty member at the Conservatory of Music.

The program involves instruction in topics such as speech, written communications, philosophy, art, literature, and human behavior. Also included will be a seminar "to aid the returning woman with her adjustment to college and provide a mutual identity and sense of

belonging within the university community," Mrs. Spoonhour said.

Tuition for the 20-unit package, offered over a five-semester period, is at the special rate of \$1,422. Participants will be exempted from health and student body fees, and plans are being developed for free cooperative child care services.

The program, although primarily for women, is open to men. Those who are interested should telephone 946-2264 or write to Genola Spoonhour, University College, University of the Pacific, Stockton, CA 95204.

The entire concept of the "Self Discovery" program is part of Pacific's University College, a recently developed program allowing community residents to return to college and take classes that cut across the traditional school and college boundaries of the university.

"UOP is concerned about the talent waste syndrome among mature women, many of whom are housewives and mothers," Mrs. Spoonhour noted. "It is felt that opportunities for such women to re-enter the academic world are needed, and that the concept of short term learning activities would be appealing." She said this program will allow women "to prove to themselves their ability to perform in academic settings without the necessity of committing themselves to a full two or four-year degree program."

Betz also said this program coincides with the university position that college is more than a place to earn a degree, as there is considerable value in a program offering human enrichment, entertainment and self-fulfillment. Along these lines, Mrs. Spoonhour concluded by noting that those who complete the "Self Discovery" program may be admitted as regular UOP students. The classes they have completed may then be applied toward a specific degree, if the student desires to go in this direction.

### 'Bargain Sale' Plan Has Many Benefits

Many of our alumni and other friends may own a security or parcel of real estate whose value has appreciated substantially since it was first acquired. Some of these persons might be willing to consider sharing this appreciated value with Pacific as a charitable contribution if they could recover and keep their initial investment in the asset. Fortunately, this idea, known as the "bargain sale" can be easily achieved. An example will illustrate:

Our friendly alumnus owns mountain property acquired long ago for only \$5,000, but now worth approximately \$50,000. He sells the asset to Pacific for \$5,000, thus recovering his cost, and receives a charitable deduction for \$45,000, which can be deducted in the year of the sale and for the next five years until fully used.

His cost of \$5,000 represents one-tenth of the total appreciated value, so only one-tenth of his appreciation, or \$4,500, is subject to long term capital gain tax, while nine-tenths of that appreciation—or the whopping sum of \$40,500—is not subject to tax.

Perhaps you'd like to know more about how this unique device can benefit you. Or, perhaps you'd like to read about other estate planning techniques for your appreciated assets. If so, just use the coupon below.

OFFICE OF PLANNED GIFTS  
UNIVERSITY OF THE PACIFIC  
Stockton, California 95204

Please send me your instructive booklet  
"Gifts of Appreciated Property"

Name-----

Street-----

City-----State-----Zip-----

Mark your calendar . . .

HOME COMING,  
OCTOBER 27, 1973

Pacific VS Santa Clara

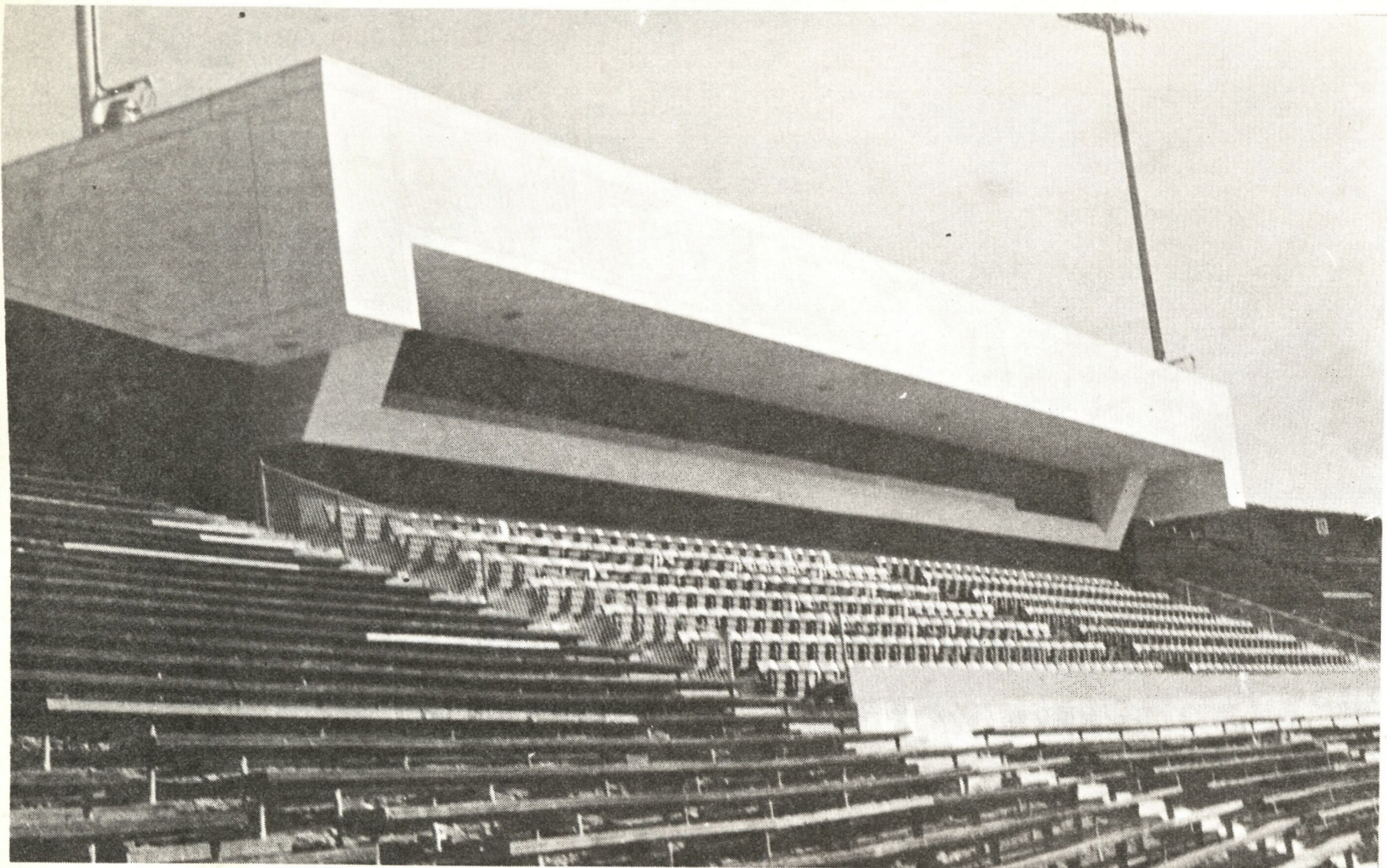

Newest addition to campus facilities is the Pacific Club located on the east rim of Pacific Memorial Stadium. The new multi-purpose facility is a gift from Stockton construction company executive and UOP regent alumnus Alex Spanos. It provides a unique campus site for meetings, conferences, lectures

and other university and public meetings. It also serves as a center for Pacific Athletic Foundation events. It contains some 3,000 square feet of meeting space and a food service area for about 200 people.



## Graduating Student Notes Value of Callison College

Editor's note: Of all the thousands of words spoken at Pacific's various commencement exercises this summer, those of Karen Field, a Callison College senior, seemed best to express the spirit of liberal education at UOP. Here is one student's thanks to her Alma Mater.

It is customary, I think, for graduates to say thanks to the faculty and staff for giving them the knowledge and the values needed to adapt to the world, to accept the future, to adjust to life in the society around them. But for us to give such thanks today would be impossible. For our experience at Callison has not taught us simply to adapt, to accept, to adjust. In fact, I believe that it has made us all, in some sense, misfits; it has left us all, in a good sense, unprepared.

Certainly we have not been prepared to accept a government sustained by fraud and deception, or to adapt to a culture that grows daily more barren and ingrown. Certainly we have not been prepared to adjust to a society fearful of itself, drowning cries and laughter alike in the drone of machinery, hurtling along its computerized course—never daring to pause for play or fantasy. And if it is possible to distill one common conclusion from our various studies and travels, it is surely that there exists in the world more questions than answers, and that even answers can change from boundary to boundary, from moment to moment.

What we have learned at Callison has not made our lives easier, nor our futures simplified. Professor Magal used to tell us in India that once a person has lived in two cultures he can never again deal in absolutes, and our class can attest, I think, that he was right. Once a person has watched sunrise behind the Shore Temple at Mahabalipuram, it becomes a little more difficult to accept the brittle secularism of the modern West. Once he has learned to enjoy the sting of curry or chile, it is a little harder to adjust to the blandness of frozen dinners. And once he has lived with the spirit of this class and this college, that rare spirit compounded of humor and humanism and mutual caring, it becomes immeasurably harder to accept as unavoidable the inequities and the coldness that exist in the larger society.

It may seem unreasonable to praise a college for making its graduates restless, their values com-



Don Meredith, a nationally-known sports commentator for ABC's Monday Night Football and former all-pro quarterback with the Dallas Cowboys, headed an eight-day symposium on

"Instant Replay" during UOP's summer session. Meredith examined the impact of sport on the American society and in contemporary literature, films and television.

plicated, their needs not easily satisfied. But if one believes with Shaw that "the reasonable person adapts to the world . . . therefore progress depends upon unreasonable men," one must then realize that if we are to escape the stagnation which threatens this culture, we will need far more places like Callison, and graduates who will hold fast to the Callison spirit despite pressures to abandon it.

For we all know that we have something to defend here. Our class came to college with dreams of community and self-expression and adventure, dreams that were drawn out of our own temperaments and the hopeful times that shaped us. The idealism of the Sixties may have evaporated from the national scene, but here we have managed to give it a form, in the personal concern of professor for student, in the honesty of open discussion, in the warmth and cooperation within our class that was so apparent during our Senior Retreat.

Callison is not the most perfect of all possible worlds, but it may have come closer than any other environment we are likely to find. And because we know what was possible here, because we know that our dreams of self-expression and mutual respect and joy in one another were able, at least in part, to become reality, it will be harder for us to lay those dreams aside . . . so hard that we may be "unreasonable" enough to take them along when we go.

Because words of goodbye are the hardest words of all to frame, it is easier to use the words of others at this point. D. H. Lawrence was a traveller, and a dreamer, and these words of his might be the goodbye of all who travel and dream, of all whose travels are not yet done and to those with whom the dream was shared:

"I must go now soon. The world is open. But what is between us is good, and is established . . . All is good between us, near or apart."

And so for the dreams that took form here, for the good that we have established together, we can only say to you who remain and to each other, "thank you"—and for all our sakes, carry it on.

Karen Field  
Class of '73

## UOP Food Service Faces Cost Increase Problems

If the rising food prices have created a headache for the American housewife, they have created a nightmare for Paul Fairbrook, director of auxiliary services at University of the Pacific.

Whereas the housewife can adjust her food budget as prices go up to feed a typical family of four, Fairbrook must feed approximately 2,200 people daily with a fixed budget set last spring—when food prices averaged some 25 per cent lower than his current costs.

"The rapid food price increases in recent months have forced us to develop a special program of action to keep our costs down," explained Fairbrook. Measures taken so far include (1) eliminating second helpings on items like meat, baked goods, fresh fruit, bacon and eggs; (2) reducing the number of times these items are served each week; (3) adopting stricter controls over the portions of food that are served, and (4) posting signs and writing a letter to the students informing them of the problem and the measures being instituted to combat the food price increase.

Fairbrook said his projected costs for food for this school year have mushroomed by some \$125,000 since the budget was approved last spring. He hopes this deficit can be reduced by \$50,000 through the measures outlined above, "but for this to work we have to save approximately 25 cents per day per student, which isn't easy."

The food service operation at Pacific, which has been praised as among the finest in the nation, will continue several of the features Fairbrook has instituted. These include a smorgasbord-type salad bar, a vegetarian food program, and total flexibility in dining hours and locations on campus. But competing against this type of operation are price increases since last spring, such as bacon up from 69 cents to \$1.40 per pound (102 per cent boost); chicken up from 41 cents to 94 cents per pound (129 per cent), and salad oil up from \$9.25 to \$19.10 per case (106 per cent).

"We have not changed our quality standards in the food we serve," Fairbrook emphasized, "but if prices keep rising we are going to have to consider an increase in board costs next spring."

There was a \$50 increase in room and board fees this school year, to \$1,400 annually, but Fairbrook said all the additional money went into the room category. "We just didn't feel we could increase the charges any more than this," he explained, "and because we didn't increase the money for food, now we are really feeling the pinch of higher prices."

## Alumni Association Schedules Hawaiian Vacation in November

Pacific alumni, and all other friends of the university, can take advantage of the special Hawaiian vacation being arranged by the Pacific Alumni Association to coincide with the UOP-Hawaii football game November 17 and the Thanksgiving holidays the following week.

The package includes round-trip jumbo jet air transportation from San Francisco, ground transportation to and from hotels and the game, nine nights in the Reef Tower Hotel, and ticket to the game. The groups will leave San Francisco at 7 p.m. Friday, November 16, and return November 25, departing Hawaii at 9:30 a.m.

William J. Wirt '51, president of the Pacific Alumni Association, said that the tour is a great opportunity to visit Hawaii, back the team, and enjoy a Thanksgiving vacation . . . all at reasonable prices.

Total cost for the package is \$302 for adults, \$270 for teenagers (age 12-18), \$200 for children under 12, and \$10 for children under two. Air fare of \$195 may be charged on BankAmericard or Master Charge. A \$50 deposit per person is required to assure the reservation. Final payment is required by November 1. Check should be made payable to "Pacific Alumni Association," and sent to the Alumni Office, University of the Pacific, Stockton, CA 95204.

HOMEcoming '73

PACIFIC VS SANTA CLARA





# Tiger Tracks



By Diana Lee Clouse  
Director of Alumni and Parent Relations

'28

**Elizabeth Chapman McKnight**, College of the Pacific graduate, has been named in the 1974-75 "WHO'S WHO OF AMERICAN WOMEN". This latest honor caps off a long series of many recognitions for her: Woman of the Year by the American Association of University Women in 1960, Stockton Quota Club in 1964 and Stockton Business and Professional Women's Club in 1970. Mrs. McKnight, columnist-reporter with the Stockton Record, began her long career with the paper in 1943. Congratulations on another well-deserved honor!

'45

**Dorothy Thompson Biddick, Jr.**, a College of the Pacific graduate, has become the first woman member of the San Joaquin County School Board. She was unanimously appointed to represent the North-Central Stockton area that had been left vacant by the death of Robert E. Goodwin of Manteca. She will run for election to a regular four-year term on October 9th. Mrs. Biddick has been a teacher, member of the Catholic Social Service Agency and Community Center for the Blind. We wish her good luck in the upcoming election!

'46

**Richard F. Pedersen**, a graduate of the College of the Pacific, has been named by President Nixon as the Ambassador to Hungary. Dick, a career diplomat, was Deputy US representative on the UN Security Council before becoming a foreign affairs counselor in the State Department. He had held that post for the past four years. The new Ambassador sees his main functions as improving communications and trade relations with Hungary. He will head a staff of 22 and will be housed in the embassy in Budapest where Cardinal Mindzenty was confined for many years.

'51

**Ken Hill**, who received his BA in '51 and his Masters in Education in '59, has just been appointed co-ordinator of audio-visual services at Clark County Community College in Las Vegas, Nevada where his major responsibility will be to develop media services for students, faculty, staff and community. After completing his work at Pacific, he was employed in the Palo Alto Unified School District as a media specialist and the Shasta County School District as the audio-visual coordinator. The last few years, Ken has been conducting post-graduate study in education, communications and mass media at Stanford, Occidental and SF State. And anyone who can live in Las Vegas must find Stockton paradise in July. Come and visit anytime!

'52

From clear across the nation—Keuka Park, New York—we hear from **Bishop Gerald Kennedy**. He is starting a continuing feature entitled "The Starting Line" in The New Pulpit Digest. The column will include basic preaching suggestions, comments and insights. Dr. Kennedy, the author of 25 books, was elected bishop in 1948 and retired only last year from the active episcopacy.

'53

Delta College Trustees have named drama director, **Alfred H. Muller**, a College of the Pacific graduate, to the position of chairman of Locke Center at the new Delta Campus. Muller's role as center chairman will not begin until the Locke Center is completed in the fall of '75. Muller joined the Delta staff in 1968 after 12 years at Edison Senior High School. He is married and has 5 children. With so many good years full of success at Edison, we know that Delta is fortunate to have Al on their staff!

**Edward H. Baker**, College of the Pacific, writes that the St. Helena Public Librarian noticed his name was on our lost alumni list and he wants us to know that he was **not lost**! "I know where I've been all the time." He has been, since 1957, a staff announcer for a Mutual Network affiliate in Paso Robles, also Idaho, Washington and Oregon. He has worked with United Press International news service filing correspondents reports from all over the country. Since 1971, he has been semi-retired due to health reasons, but keeps active with many past-times. He is a member of the Authors League, the Society of American Magicians, the Rosicrucian Order, AMORC, Masons and many others. We're glad you aren't lost Mr. Baker. It's nice to have you back!

'59

**Henry Avila**, College of the Pacific, was recently honored by being chosen as an Outstanding Secondary Educator for 1973. Teachers are nominated by their principals and are selected on the basis of professional and civic achievements. "The men and women chosen for this high honor . . . are exceptional teachers," states Dr. Gilbert Beers, director of the program. Henry is currently the Band Director and Co-ordinator of Instrumental Music for the district. He is also beginning his second term as Band Representative on the State Board of the California Music Educators Association. Our hats off to Henry for this great achievement!

'61

**Robert L. Jackson**, School of Pharmacy, has been named chief of a new agency in the State Department of Health which is dedicated to comprehensive planning for health. His major

responsibility is to plan the development of health care facilities in rural, metropolitan and ghetto areas and seeing that health care professionals are trained to run them. Bob managed the family drug store located in Fresno until 1968. In that year he was appointed by Gov. Ronald Reagan to the State Health Review and Program Council. He was then named executive secretary of the states Medical therapeutics and Drug Advisory Committee. And now this new assignment. We wish you great success in this very important field of health care.

'64

**John J. Broesamle**, a graduate of the College of the Pacific, is now an Associate Professor of History at Cal State University, Northridge. John received the Distinguished Teaching Award at commencement exercises in June. The award carries an honorarium of \$400 and is given on the basis of excellence in all areas of teaching.

'65

The Menlo Park Chamber of Commerce has elected **Stephen Hamilton**, School of Pharmacy, as one of its six new members of their Board of Directors. Steve is a partner in the firm of Preuss Avenue Pharmacy where he has been associated since February of 1971.

'66

Alix Amelia was born on December 2, 1972 to **Dr. and Mrs. Michael J. Rosenthal [nee: Karen McDonald]** of Claremont, California.

**Pamela Bruno Doty** has returned to part-time pharmacy work after the birth of a son, Brian Richard, on April 25. She resides in Stockton with her husband, Richard, UOP News Bureau Director, and daughter, Michele, age two.

US Air Force Staff Sergeant **Michael M. Thompson** has been named Outstanding Personnel Specialist for the Year at Mather Air Force Base, California. Sergeant Thompson was selected for his leadership, exemplary conduct and duty performance. Well done, Mike!

**Jim Hill and Mary Hellman Hill**, both College of the Pacific graduates, recently had their first child, Andrew, born May 11, 1973. Jim, an independent insurance agent, just returned from Bermuda where he attended the Travelers National Conference. He was the 30th top agent in life, health and financial services for the Travelers Insurance Company in the nation in 1972.

**James J. Carder**, Pharmacy school graduate and the son of **Melville R. Carder '32**, has been awarded the degree of Doctor of Dental Surgery from Georgetown University in June. He was honored for scholastic achievement by the American Academy of Oral Medicine, the American Academy of Goldfoil Operators, Omicron Kappa Upsilon (dental honor society) and

the Georgetown School of Dentistry granted him its award for excellence in dental research. What a great beginning for a marvelous career!

**Karen Louise Jantzen** who received her Masters in Speech Pathology from the University became the bride of Air Force Captain Robert D. Behr. Karen is the daughter of Dr. and Mrs. J. Marc Jantzen. Dr. Jantzen is the Dean of our School of Education. Robert has his Bachelors degree in Aeronautical Engineering from the Air Force Academy. They will establish their first home in Sacramento where Robert is stationed.

'68

**Lauren McDonald and Kathy Swalm**, College of the Pacific graduates, are currently associated with the **Aspen Times** in Aspen, Colorado.

'69

**John and Amy Dyer** became the proud parents of Edward Justin Dyer on May 30th. John, a Raymond graduate, is employed as an auditor for Yolo County and attending McGeorge Law School, evening division. Amy, after attending UOP in 1969, is pursuing her degree at the University of California at Davis.

**Dale and Jan Fuller Bonar**, '68 are leading busy lives! Both have been attending the University of Hawaii—Dale received his PhD in Marine Science in June and Jan is working on a Bachelor of Fine Arts degree in Ceramic Arts. Jan wrote a few weeks ago to say that Dale had also received his Doctorate of Philosophy from the University of Hawaii in August. Wow! They also have a 2 yr. old son, Morgan, to keep them busy. Last word indicates that they are relocating in Massachusetts where Dale has been awarded a Postdoctoral Fellowship from Brandeis University. (I can hardly wait to hear what's next!)

**Richard Usinger**, who received his undergraduate Bachelor of Arts degree from the University, has graduated with a DDS degree from the University of Southern California School of Dentistry.

**Michael F. Hair** ranked fourth highest scholastically when he received his Doctor of Dental Surgery degree in June from the UOP School of Dentistry. One of 97 in the class, Dr. Hair was presented the American Academy of Dental Radiology Award and the Harry H. Hilp Award for his achievement. He also was honored with election to Omicron Kappa Upsilon, national dental scholastic society, and Tau Kappa Omega, the school's dental honorary. Michael received his Bachelor of Science degree from the Stockton campus. He will serve a one-year dental internship with the US Public Health Service at Fort Defiance, Arizona.

Also graduating with honors this June was **B. Lagelle Jeter III**, who received the Doctor of Dental Surgery degree from the University of the Pacific School of Dentistry in June. Dr. Jeter was honored for scholastic achievement with election to Tau Kappa Omega, the school's dental honorary society. Prior to entering dental school four years ago, he attended the Stockton campus where he received his Bachelor of Science degree. He



These members of the College of Pacific quartet of 1927 were reunited this past summer—for the first time in 46 years—when they sang at the retired Methodist ministers meeting at an annual Methodist conference in Stockton. Left to right are **George Atkeson '29**, a retired postal supervisor

from Napa, **F. Melvyn Lawson '29**, a retired school superintendent from Sacramento, **Joyce Farr '29**, a retired Methodist minister from San Pablo, and **James Corson '27**, a retired school administrator from Burlingame.



plans to practice dentistry in association with the Visalia Dental Group in Visalia.

Another outstanding graduate of this class is **Michael Matson**. Dr. Matson was presented the American Society of Dentistry for Children Award for demonstrating excellence in pediatric dentistry, and the Block Essay Award for an outstanding essay on dental ethics. He also was honored with election to Tau Kappa Omega, the school's dental honorary society. Michael holds an undergraduate degree from the Stockton campus. He plans to serve in the US Army Dental Corps for the next two years.

## '70

**Gaila Jo Miller**, College of the Pacific, was recently promoted to 1st Lt. in the United States Air Force. She is in charge of the largest food service operation in the Tactical Air Command. (And I have a feeling this means a lot of hungry mouths to feed!) Gaila is currently stationed at Nellis AFB, Las Vegas, Nevada.

**Harlan D. Hart and Sarah (Plummer) Hart**, '72 became the proud parents of a baby daughter the 4th of July. Harlan is now doing student teaching at Orland, California and helping to coach the Junior Varsity football team.

**Jorge Escobar**, College of the Pacific, and **Susan Maschewski**, '72, Elbert Covell College, were married in Asuncion, Paraguay last July. Jorge has recently begun working as a translator for the Foreign Broadcast Information Service of the US Embassy, and Susan is teaching English at the Paraguayan-American Cultural Center.

**Michael Trone** became the husband of Patricia Anne Firpo during August 11 rites in Stockton. Mike is a graduate of our School of Pharmacy and currently employed as a pharmacist in Stockton.

## '71

**David N. Johnston and Lois Lagier**, '72, both College of the Pacific graduates, were married in nostalgic candlelight rites this July in Morris Chapel. Her wedding gown had been worn 19 years before by her aunt, and her father placed the same sixpence in her shoe that had been given to her mother on her wedding day. Lois received her BA from Pacific and later received her BS from the University of California Dental School in San Francisco. David is associated with Banker's Insurance Company of Stockton and Lois plans to practice dental hygiene in Modesto and Stockton.

## '72

**Manuel Alvizo**, a College of the Pacific graduate, has been named to the newly created post of Recreation Supervisor by the Tracy Recreation Committee. He has spent the last year in Southern California working for the Seal Beach School District. Manuel worked for Tracy's recreation program for nine years while attending school and is well equipped to assume this new and exciting position. We all wish him well!

Congratulations to **Carlos Recio** upon the completion of his Masters Degree in International Management at the Thunderbird Graduate School of International Management in Glendale, Arizona. Carlos received his Bachelor of Arts degree in Inter-American Studies from Elbert Covell College.

Two Conservatory graduates became husband and wife in early June ceremonies. **Janet Lea Wiifa and Lyman K. Johnson**, '73, were wed in morning rites at the home of the bride's parents in Whittier, California. Janet and Lyman will make their first home in San Francisco.

**Rick "Alonzo" Karr**, a College of the Pacific graduate, writes us from Fez, Morocco that he "really enjoys the Pacific Review." Alonzo is in Morocco with the Peace Corps and has just completed his first year of teaching English in their school system. However . . . Alonzo has not been working all the time—he relates to us that he is engaged to a lovely Moroccan girl, Houria Ezzaim. They plan to marry next summer. Alonzo has invited us to Morocco but I haven't come up with any good way to justify an alumni junket to North Africa—maybe for a wedding . . . ?

**John Romeri** has recently accepted the position of organist-choirmaster at the Church of the Assumption in Pittsburgh, Pennsylvania. After receiving a Bachelor of Music degree from our Conservatory he went on to do graduate work at Westminster Choir College in Princeton, New Jersey and has just completed his Masters Degree.

Since obtaining her Bachelor of Arts degree in Sociology from the College of the Pacific, **Laureen Crocker** has been very active. She worked with the California Youth Authority in Stockton with prisoners between the ages of 15-18, and relates the profound impression it left with her—"They were hungry for knowledge." Laureen and her family—sons Larry, 14, Bradley, 13 and Ronnie, 8 have now moved to Aptos where her plans include entering San Jose State to begin studies in journalism and advertising leading to a future career in modeling and public relations.

## '73

**Allan Brian Gard**, now a resident of Gresham, Oregon, married Judith Ann Brecht on June 22, 1973 in Portland. The couple set up housekeeping in Gresham following a honeymoon along the Oregon coast.

**Scott A. Davis** exchanged vows with Linda Yamada in a morning ceremony at Morris Chapel. Linda teaches in Lodi Unified School District and Scott is currently doing graduate work at Pacific.

Congratulations are in order for **Gregory S. Johnson, Robert J. Hunter, Jr., and Nicholas Joseph Gennaro** who were awarded their Doctor of Education Degrees in June. We know the trials each has overcome to attain this goal, and the long hours of dedication such a degree requires. Congrats again on a job well done!

**Melissa R. Markey** has been chosen by the California Scottish Rite Foundation to receive an annual fellowship that will allow her to continue her studies at the George Washington University School of Government, Business & International Affairs. Miss Markey, a 1973 graduate of Elbert Covell College, was one of two persons chosen statewide for the fellowships.

**Ruth Flenoy**, a June graduate of UOP's Teacher Corps, has been named Miss Black Stockton. Miss Flenoy received a standing ovation for her talent presentation during the annual pageant. She plans to teach elementary school in Stockton Unified School District in the fall.

in salute 7-14

# Calendar of Events

## FOOTBALL

Sept.	8	SACRAMENTO STATE
	15	at Texas-El Paso
	22	at Wyoming
Oct.	6	*at San Jose State
	13	*LONG BEACH STATE
	20	*San Diego State
	27	SANTA CLARA
Nov.	3	LOS ANGELES STATE
	10	*FRESNO STATE
	17	at Hawaii

Home Games in Caps \*PCAA Games

## BASKETBALL

Nov.	30	at Pepperdine
Dec.	1	CAL POLY (S.L.O.)
	4	SAN FRANCISCO STATE
	6	at TCU
	8	at LSU
	11	at Santa Clara
	15	PEPPERDINE
	21	NEW SOUTH WALES
	26	VIRGINIA COMM.
Jan.	5	CAL STATE FULLERTON
	10	*LONG BEACH STATE
	12	*SAN DIEGO STATE
	17	at Indiana State
	19	at Illinois State
	22	SANTA CLARA
	25	at Hayward State
	26	at USF
	31	*FRESNO STATE
Feb.	2	*at Los Angeles State
	7	*SAN JOSE STATE
	9	*UC—SANTA BARBARA
	14	*at UC—Santa Barbara
	16	*at San Jose State
	21	*LOS ANGELES STATE
	23	*at Fresno State
	28	*at San Diego State
March	2	*at Long Beach State

HOME GAMES IN CAPITAL LETTERS  
\*PCAA GAMES

## ART EXHIBITS BY RESIDENT ARTISTS

Sept. 10-Oct. 1 Drawings by Art Professors Richard Reynolds and Larry Walker.

Oct. 7-28 Sculpture by Louise Lieber, assistant professor of art.

Nov. 2-20 Paintings & Graphics by UOP graduates and students.

Dec. 15 All University Pre-Christmas one-day art sale.

Nov. 30-Jan. 1 10th Annual Student Exhibition.

Jan. 18-27 Exhibition & symposium by guest artist and internationally recognized painter Chang Dai-Chien.

Feb. 1-22 Photography by Earl Washburn, professor of art.

March 1-22 Exhibition by Bob Mullen, artist in residence at Raymond College.

April 1-20 Exhibition by Allen Wilcox, assistant professor at Callison College.

April 24-May 1 Senior Exhibition.

May 3-18 Exhibition by Ron Pecchenino, professor of art.

Exhibition times and locations will be announced at a later time.

## FORUM ON NATIONAL PRIORITIES

Unless otherwise noted, all programs are in Raymond Great Hall at 8:00 p.m.

Sept. 25—Cecil Williams, Glide Memorial Church, SF  
Oct. 16—Dell Martin and Phyllis Lyon, National Forum on Sex and Drugs

Oct. 23—Buckminster Fuller, Scientist and Architect

Nov. 1—Dr. David Davies, Anthropologist

Nov. 8—Godfrey Cambridge, Entertainer, Conservatory

Dec. 5—Angela Davis, Political Activist, Conservatory

Feb. 11—Stewart Udall; Former Secretary of the Interior

Feb. 19—Dr. Glen T. Seaborg, Former Chmn., AEC

March 19—Eugene Rostow, Lawyer, Economist

April 23—Fletcher Knebel, Author

May 6—Uvaldo Palomares, Psychologist, Educator

## We Salute . . .

**Katherine Warwick Overboe '59 BA, '60 MA Ed**

After 28 years of dedicated service to young people, Katherine has retired. She has mixed emotions about her retirement—"Working with children is exciting and challenging, but I have many interests set aside for a less busy time of life including some traveling." She has taught some 20 years in Manteca schools and to honor those years, the students of Shasta Elementary School dedicated their 1973 Arts and Music Show to her. There were flowers, songs, kind words and I suspect a few tears. She was a loved and respected teacher and we know her presence will be missed in Manteca.

**Dorothy Steaffens Cox '66 Education**

Dorothy Steaffens Cox, a teacher of the trainable mentally retarded at Modesto's new Joseph M. Kelley School, was named Stanislaus County's "Special Education Teacher of the Year." Mrs. Cox has taught for some 23 years. She is a former executive board member of the Joseph Howard Training Center, has served on many special committees studying the needs of the mentally retarded which led to the building of the Kelley School. Governor Reagan appointed Mrs. Cox to serve on the Area VI Mental Retardation Program Board in 1972. Congratulations, Mrs. Cox, on 23 years of exemplary service to your committee's children.

## In Memorium . . .

**Mrs. Elmer Thornton '43** (formerly Clarie Herron Kendall) passed away in early June in Escalon, California.

**George Vernon Harris '27**, passed away quietly in his home. Harris was a freshman at Pacific when its first classes were conducted in Stockton in 1923.

**Mrs. Edna Ormsby Procter '08**, recently passed away in Dallas, Texas.

**Louise Gibson Hardwick '02**, a graduate of the Conservatory, passed away June 26, 1972. We were notified just recently of her death by Mrs. Evelyn Jones, her cousin.

**Michael Robert Cox**, a student in the College of the Pacific, drowned while scuba diving off the coast of Baja California in early August. Michael was active on the water polo and swim teams and involved with the Orientation Program. We were all saddened by his loss.

**John S. Knapp**, a 1971 graduate of Elbert Covell College, died of cancer on December 30, 1972.

**John Wilson Shelton**, a 1965 graduate of our Pharmacy School, died May 23 in Fallon, Nevada. Mr. Shelton owned and managed a drug store in Fallon.

Your fellow alumni are interested in knowing what you are doing. Help the Alumni Office keep them informed by writing Office of Alumni-Parent Relations, University of the Pacific, Stockton, CA 95204.

## Dr. Margaret Cormack Named Academic Council Chairman

Dr. Margaret Cormack has been named 1973-74 chairman of the University of the Pacific Academic Council, the faculty governance organization at the university.

Ms. Cormack, professor of international studies at Pacific's Callison College, succeeds Dr. Carl Wulfman as leader of the approximate 400-member organization that represents the faculty in all academic affairs of the university. She is the second woman in the history of the university to hold the position.

The new chairman came to Pacific in 1969 from the University of California in Berkeley, where she spent two years as program director and professor of Asia Studies. She also has taught at colleges in New York and served as director of the U.S. Education Foundation in India and program director of the Institute of Advanced Projects at the East-West Center in Hawaii.

Ms. Cormack, a resident of India for 26 years and author of three books concerning that country, holds B.A. and M.A. degrees from the University of Kansas and a Ph.D. from Columbia University.

While at Pacific she served one year as acting provost for overseas programs at Callison College. She currently is a member of numerous campus bodies, including the Long Range Planning Committee, Forward Together Committee and Affirmative Action Committee.





---

# PACIFIC BULLETIN

---

UNIVERSITY  
OF THE PACIFIC  
OCTOBER, 1973

---

UNIVERSITY OF THE PACIFIC BULLETIN—  
Volume 61, No. 5. Published five times a year:  
January, March, August, September, and Oc-  
tober. Location of publication office: 3601  
Pacific Avenue, Stockton, California 95204.  
Publisher: University of the Pacific, a non-profit  
educational institution. Entered as second class  
matter at the Post Office, Stockton, California.

# 1972-73 INVESTORS' HONOR ROLL

To The Alumni, Parents and  
Other Friends of Pacific:

It is with pleasure and gratitude of the entire University community that we report to you on the private support given to Pacific during the past fiscal year. During 1972-73 over 2,900 concerned individuals, corporations, foundations, churches and groups made it possible for the University to experience a second banner year in succession.

A grand total of \$1,489,749 was received from non-government sources for all purposes, and \$806,234 of that amount was applicable to the operational budget of the University. This made it possible for the University to report its second balanced budget in the past two years, a fact that we point to with a considerable degree of pride because of the difficult fiscal problems facing most educational institutions in the nation today. It is the intent of our Board of Regents to report a balanced budget annually.

Almost 90 percent of the \$806,234 was totally unrestricted, while the balance of \$89,251 was for the general scholarship fund. The endowment fund of the University was also increased by nearly \$95,000.

We are highly gratified by the results which serve to support Pacific's varied programs of teaching, research, and community involvement. Because of this generous support, Pacific is able to move ahead with increased confidence and dedication to our mission of providing an educational experience of the highest quality.

The following pages recognize those 2,926 donors who have made this another successful year in the University's fine history. All of the volunteer leadership and others who have made their annual "investment" in Pacific can take great pride in knowing their combined efforts have made this year's accomplishment possible.

We greatly appreciate the important role each of you have played and will continue to play in the growth and progress of Pacific. By working together toward common objectives, all of us will be able to point with even greater pride to a Greater Pacific.

Sincerely,  
Stanley E. McCaffrey, President  
University of the Pacific  
Ted F. Baun, President  
Board of Regents

STOCKTON, SAN FRANCISCO,  
SACRAMENTO, CALIFORNIA  
COSTA RICA • JAPAN

---

COLLEGE OF THE PACIFIC / RAYMOND COLLEGE / ELBERT COVELL  
COLLEGE / CALLISON COLLEGE / CONSERVATORY OF MUSIC /  
SCHOOL OF EDUCATION / SCHOOL OF PHARMACY / SCHOOL OF  
ENGINEERING / SCHOOL OF DENTISTRY / McGEORGE SCHOOL  
OF LAW / SCHOOL OF MEDICAL SCIENCES / GRADUATE SCHOOL



# UNIVERSITY OF THE PACIFIC INVESTORS' HONOR ROLL ALUMNI

## COLLEGE OF THE PACIFIC

College of the Pacific, which has the largest alumni group (8,221) of the university's more than 14,000 alumni, led all schools and colleges of the university in three categories during 1972-73: the most contributors (797), the most total dollars (\$113,740.26) and the highest average gift (\$142.71).

College of the Pacific, under Dean Clifford J. Hand, has as its Alumni Fund Chairman Robert F. Nikkel, '43, of Sacramento.



**Dr. Clifford Hand**  
Dean  
COP

### CLASS OF 1908

Mrs. Edna Ormsby Procter(D)  
nee: Edna Ormsby

### CLASS OF 1911

Mrs. Edward H. Lardner  
nee: Mabel Arline Kayo

### CLASS OF 1913

Mrs. Frank F. Otto  
nee: Lillian A. Holman

### CLASS OF 1915

Mrs. George L. Campbell  
nee: Margaret Merriam  
Mrs. George H. Colliver\*  
nee: Iva Cooley  
Edmund W. Durston  
Mrs. Hugh K. Hamilton  
nee: Gladys Manweiler

### CLASS OF 1916

Mrs. Wilber E. Bailey  
nee: Letitia Hastings  
Reginald A. Ellis  
Allison E. Gable  
Grace C. Lyon

### CLASS OF 1917

Wilber E. Bailey  
Mrs. Homer J. Lloyd  
nee: Dorathee May Rogers

### CLASS OF 1918

Mrs. Edmund W. Durston  
nee: Leila Zimmerman  
Mrs. Edith R. Gregory  
nee: Edith Raymond  
Mrs. Claude A. Harlow\*  
nee: Ruth Meyer  
Howard L. Rowe  
Mrs. Floyd Sandrock  
nee: Adalene Toothaker  
Mrs. Albert Umhalt  
nee: Esther Myers

### CLASS OF 1919

Estate of Eunice L. Gibson\*

### CLASS OF 1920

E. Viola Zahn

### CLASS OF 1921

Mrs. Maxwell Brown\*  
nee: Evelyn Miller  
Mrs. Johanna C. Haynes  
nee: Johanna Lass  
Lorraine Knoles  
Mrs. John H. Mowat  
nee: Helena May Dolfin  
Leonard A. Talbot\*  
Grace M. Talbot\*  
nee: Grace McKellips  
Mrs. G. Warren White  
nee: Ruby Zahn

### CLASS OF 1922

Mrs. Manford W. Bennett  
nee: Agnes Patterson  
John W. Bodley  
Estate of Constance B. Bowen\*  
nee: Constance Bertels

Mrs. Robert Couchman\*  
nee: Edna E. Hardaway  
Ruth J. Dahlmann  
Philip C. Farman  
Harold V. Lucas  
Rev. Hubert C. Mathews  
Erford A. McAllister\*  
Warren J. Telfer\*

### CLASS OF 1923

Mrs. Robert I. Baldwin  
nee: Helen Shiras  
Ray W. Bryant  
Lloyd N. Case  
Mrs. Lloyd N. Case  
nee: Evelyn Hart  
Robert Couchman\*  
Mrs. Leonard R. McKaig\*  
nee: Celia Ruby Elliot  
Lester H. Quinley  
C. F. Sherman\*  
Alexander C. Stevens, Jr.\*  
Mrs. J. Allen Walker  
nee: Edna Sherman  
Theodore S. Walker (D)  
Ray R. Wilson  
Mrs. Albert C. Worder  
nee: Rebecca Bray

### CLASS OF 1924

Mrs. Albert Anderson  
nee: Bernice Rhodes

Robert G. Bernreuter  
Mrs. Chester L. Buckner  
nee: Ruth Melissa Brown  
Mrs. Arthur S. Chinchin\*  
nee: Beth Crumme  
Mrs. Gwendolyn C. Curtis  
nee: Gwendolyn Chapelle  
Paul H. Easterbrook  
Walter H. Farr\*  
Mrs. Edwin E. Malone  
nee: Pearle Leonard  
Mrs. Erford A. McAllister\*  
nee: Dorothy Knoles  
Rev. William J. Owen  
Neil M. Parsons  
Neil H. Schelbach

### CLASS OF 1925

Harry F. Burmester  
Mark E. Keeney  
Mrs. Lee Lucas  
nee: Gladys C. Dufur  
Mrs. Mildred McFarlane

### CLASS OF 1926

Rev. H. H. Allen\*  
Mrs. Joe L. Anker  
nee: Margaret J. Corcoran  
Mrs. Leo J. Batchelder  
nee: Mabel Lewis  
Mrs. Zeno Berchtold  
nee: Esther Grace Peterson



**Robert F. Nikkel '43**  
COP Chairman  
Alumni Annual Fund

W. H. Langley Collis\*  
Mrs. Paul L. Davies, Sr.  
(R)\*  
nee: Faith Crumme  
Ellen L. Deering\*  
Alice Eliza Haughton  
Lyman W. King  
Rev. Edwar Lee  
Mrs. William L. Moore  
nee: Margaret Crump  
Mrs. Paul M. Pitman  
nee: Martha Fugate  
Merlin Ware Porter, Sr.  
Jess R. Rudkin  
Mrs. Ray R. Wilson  
nee: Joy Van Allen  
Albert C. Worden

### CLASS OF 1927

Ted F. Baun\* (R)  
Mrs. Ted F. Baun\*  
nee: Alice Fellers  
Mrs. Douglas Blim  
nee: Jean Humphreys  
Mrs. Horace Hay  
Cecil W. Humphreys (R)\*  
Daniel K. Hur\*  
Mrs. Everett W. Lundy  
nee: Mary Elizabeth  
Matthews  
Mary B. McArdle

Mrs. Glenn D. Reavis  
nee: M. Allene Schuchard  
Mrs. R. Orman Roberts  
nee: Marjorie Wooden  
Francis M. Sanford

### CLASS OF 1928

Mrs. Harry M. Baker  
nee: Bernice A. Fiola  
Mrs. Ralph R. Beatie  
Marjorie H. Bucke  
nee: Marjorie Hench  
Howard A. Christman  
Henry S. Coe\*  
Mrs. Harold E. Cunningham  
nee: Olive Morris  
Mrs. Guard C. Darrah  
nee: Lois Hansel Stroup  
Harold S. Jacoby  
Myra J. Keplinger\*  
F. Melvin Lawson  
Mrs. Charles N. McCoard  
nee: Ruth W. Farey  
Mrs. Theron L. McCuen\*  
nee: Hazel Kelley  
Clarence R. Mossman  
Mrs. Clarence R. Mossman  
nee: Rozelle Edgell  
Elliot J. Taylor\*  
Theodore F. Trent\*  
Lloyd Hamilton Truman  
David Houston Wheeler\*  
Mrs. Lionel A. Wilburton  
nee: Viola E. Sundstrom

### CLASS OF 1929

Mrs. Leland L. Anders  
nee: Genevieve E. Opsal  
J. Wesley Farr  
Mrs. Gerhardt Lilge  
nee: Golden Fugate  
Mrs. Guido E. Migliori  
nee: Margaret M. Lacey  
Mrs. Arthur L. Nagel  
nee: Alice Willmarth  
Bunji K. Omura  
Mrs. Clarence R. Quick  
nee: Alice Pylman  
Lucy E. Ritter\*  
Floyd H. Russell\*  
Marion L. Smith

## History of Effectiveness of Participation

The university realized the greatest number of contributors in the sixteen year history of its Alumni Fund during 1972-73 with 1,848 contributors. The best previous year was during 1959-60 when 1,772 alumni contributed.

The 13.1% effectiveness of participation this year is the best since 1964-65 when it was 20.1%. The highest effectiveness percentage attained by Pacific was 25.4% in 1958-59 when the alumni numbered 6,934.

One of the benchmarks used by foundations and corporations in evaluating colleges and universities who approach them for support is what the institution's alumni do to support their alma mater. This factor is known as either effectiveness of alumni participation or percentage of alumni participation.

The Council for Financial Aid to Education and the American Alumni Council jointly sponsor an annual report under the title of Voluntary Support of Education which reports these critically important statistics. The national average was 17.1% for all schools, colleges and universities participating for 1971-72, the most recent report.

The number of alumni donors has increased over the past six years from an all time low of 308 to an all time high this fiscal year of 1,848, a 600% increase.

During the same period the effectiveness of participation climbed from another all time low of 2.5% to the current level of 13.1%, an increase of 10.6%.

Under the continuing dedicated leadership of their National Chairman, Lester C. Tiscornia, COP '32, of St. Joseph's, Michigan, Pacific alumni giving is definitely on the upgrade.

CHART ON PAGE 5

Legend: D—Deceased; P&S—P&S Club at School of Dentistry; PA—Pharmacy Associates at School of Pharmacy; \*—a gift of \$100 or more; R—regular or honorary member of Board of Regents.



Lester C. Tiscornia '32  
National Chairman  
Alumni Annual Fund



Mrs. Elliot J. Taylor\*  
nee: Berta May Beers  
Dillon Westly Throckmorton  
Rev. Bernard Davin Treaster (D)

#### CLASS OF 1930

Mrs. W. Lloyd Adams  
nee: Dorothy C. Sackett  
Warren H. Atherton\*  
Lt. Col. Grace M. Barth, Ret.  
Mrs. Dicran A. Berberian  
nee: Armine Poladian  
Mrs. Cletis Brown  
nee: Eva Hass  
Robin L. Dunn  
Mrs. Carl Lawrence\*  
nee: Marjorie Dale McGlashan  
A. R. McPherson  
F. J. O'Donnell  
Ralph W. Smith  
Rev. Edwin M. Sweet  
Mrs. Richard C. Wood  
nee: Ethelyn Edson

#### CLASS OF 1931

Beverly C. Barron  
Lawrence Berger  
Mrs. Ray Brackett  
nee: Mildred L. Meyer  
Charles L. Goodenough  
Jessie Ann Hall  
Mrs. Charles N. Howell  
nee: Dorothy Evans  
R. Orman Roberts  
Mrs. Ivan W. Rowland  
nee: Helen Thomas  
Mrs. Floyd H. Russell\*  
nee: Alice E. Shaw  
Dorothy Seymour\*  
Mrs. Everett W. Stark\*  
nee: Ann Turner  
Elmer E. Stevens  
Gardiner B. Willmarth  
Theresa T. Woo\*

#### CLASS OF 1932

Mrs. Beverly C. Barron  
nee: Irene Vinsonhaler  
Joe C. Capurro  
Mrs. Kenneth A. Chatwood  
nee: Elizabeth N.  
Shoemaker  
Mrs. Robert F. Curran  
nee: Elenore V. Archer  
Robert W. Fenix  
George M. Kurtz  
Mrs. Charles W. Lightfoot  
nee: Marian Louise Dodge  
Thelma C. Losekann  
John R. Minges  
Mrs. George P. Odell, Jr.  
nee: Dorothy Aiken  
K. Elsom Paddock  
Doris M. Richards  
William E. Rogers\*  
Mrs. Marion L. Smith  
nee: Marjorie Ryland  
Henry H. Taft  
Lester C. Tiscornia\*  
Mrs. John Manning Toedt  
nee: Jeanette H. Beebe  
Richard C. Wood

#### CLASS OF 1933

Lawrence A. Bruzzone  
Mrs. Charles Busick  
nee: Lily Schild  
Mrs. Robert Coe  
nee: Genevieve Carlson  
Mrs. C. Robert Elford  
nee: Gretchen Roy  
John H. Finger\*  
John J. Fujita  
Mrs. Robert B. Gordon  
Mrs. James N. Griswold\*  
nee: Phyllis Mallory  
Dante Claude Pedrini  
Hilmut G. Ulmer  
Murray A. Warren  
Mrs. O. Vincent Wilson  
nee: Vivian Anne Wescoat  
Robert J. Wright\*

#### CLASS OF 1934

Robert Willard Browning  
Mrs. Grace W. Burns  
nee: Grace Weeks  
Mrs. Gilbert A. Collyer  
nee: Mary Nell Evans  
Bradford M. Crittenden\*  
Mrs. Bradford M. Crittenden (D)\*  
nee: Virginia Cookingham  
D. Clifford Crumney\*  
Stanley B. Fowler  
Clayton H. Gill  
Mrs. C. Kenneth Griffin  
nee: Caryol Ancill

Owsley B. Hammond  
Mrs. Cecil W. Humphreys\*  
nee: Alberta Macquiddy  
Tim P. Lee  
Mrs. Robert L. Miner  
nee: Frances Marshall  
Mrs. Vernon Rue  
nee: Rosemary Mercer  
Mrs. Ernest Sagehorn  
John Manning Toedt  
Mrs. Ruth C. Vann (D)  
nee: Ruth Garden

#### CLASS OF 1935

Mrs. Lester F. Ashley  
Mrs. Eleanor V. DiGiorgio  
nee: Eleanor Vollmann  
Fred C. Dodge\*  
Roger D. Jacoby  
Mrs. Doris B. LaMond  
nee: Doris Louise Bacon  
Mrs. William M. Lynch\*  
nee: Mima Williamson  
Robert L. Wicker

#### CLASS OF 1936

Louis P. Armanino  
James C. Bainbridge  
Mrs. Adolph J. Bevilacqua  
nee: Melba Black  
Nicholas W. Demas  
Mrs. Leon H. Eakes\*  
nee: Louise Buckner  
E. Mae Francis  
G. Kenneth Griffin  
Mrs. Virginia M. Holden  
nee: Virginia Morris  
Geraldine S. Krause  
nee: Geraldine A. Scott  
Roland E. Meidinger  
Mildred Smith  
Mrs. William A. Stuart  
nee: Evelyn Taylor  
Mrs. William K. Sturrock  
nee: Frances Robinson  
Charles E. Warner\*

#### CLASS OF 1937

Kenneth D. Beatie (R)\*  
Judge John B. Cechini  
Mrs. Robert F. Foster\*  
nee: Marie K. Crummey  
William M. Lynch\*  
Mrs. Harold Mueller  
nee: Catherine Austin  
Douglas S. Nelson  
Mrs. Douglas S. Nelson  
nee: Nina O'Neill  
Edward Simonsen\*  
Lloyd Sweetman

#### CLASS OF 1938

William M. Carlile, Jr.  
Mrs. Charles D. Clerk  
nee: Dorothy Van Gelder  
Alinde W. Dohrmann  
Francis J. O'Hare  
Edward G. Price  
Mrs. Edward G. Price  
Louis W. Sandine\*  
William K. Sturrock  
Williston Wirt  
Frank C. Wood\*

#### CLASS OF 1939

Mrs. William H. Becker  
nee: Rachael Martin  
Mrs. Robert N. Blewett  
nee: Virginia Weston  
Erwin Farley  
Mrs. Erwin Farley  
nee: Artelle Baxter  
Edwin Gholz  
Mrs. George W. Montgomery,  
Jr.  
nee: Jean Olive Miller  
Norman H. Nordwick  
John Alan Roscelli  
Arnold Scott  
Mrs. Noel C. Stevenson  
nee: Mary Galton  
John F. Ziegler, Jr.

#### CLASS OF 1940

Mrs. C. L. Baker  
nee: Gladys F. Hughes  
William H. Becker  
George E. Briare  
Mrs. Robert D. Eaton  
nee: Mildred Baptista  
Forrest M. Greenberg  
Francis W. Hellman  
Mrs. Paul K. Judson, Jr.  
nee: Harriet Kientz  
Lee Jay Loveless, Jr.  
Hugh R. McWilliams  
Elton F. Martin  
Cordner B. Nelson  
James R. Norton  
Kenneth E. Stowell

#### CLASS OF 1941

Fred Irwin Abbott\*  
Donald C. Ball  
Mrs. George C. Bralye\*  
nee: Edna Henriques  
Mrs. Roland Campbell  
nee: Marnya Phelps  
Mrs. Hollie W. Crawford  
nee: Ardis E. Singleton  
Fred A. Garrison  
Mrs. Abner Griffith  
nee: Betty Lou Noack  
Karl Hanson  
Clare C. Justice  
Mrs. Louis G. Kroeck  
nee: Alice Rudebaugh  
Howard C. Lewis\*  
Mrs. Ralph Y. Meyers  
nee: Beverly C. Wright  
Vernon Eugene Rotsch\*  
Mrs. Lester Y. Sweet  
nee: Claudina R. Houser

#### CLASS OF 1942

Mrs. Gene R. Bertolucci  
nee: Marian Britton  
Messick  
Willis T. Boyarsky  
Mrs. William C. Carlile,  
Jr.  
nee: Peggy Howard  
Fred Parr Cox\*  
Loren S. Dahl\*  
William H. Dawson  
Thomas J. Ferrari\*  
Mrs. Alton J. Hedges  
nee: Jeanne P. Smith  
Claude H. Hogan, Jr.\*  
William G. Hunefeld, Jr.  
Thomas George Marks  
Mrs. Cordner B. Nelson  
nee: Mary Kenyon  
Mrs. Dean Simpson\*  
nee: Elizabeth S. Shauer  
Mrs. David A. Stadtnr  
nee: Harriot Davidson  
Mrs. Ernest H. Stanford  
nee: Lois Jean McBride  
Mrs. Carl Steinhart, Jr.  
nee: Dawn Zuckerman  
Lester Y. Sweet  
Joseph F. Tudor

Mrs. Joseph F. Tudor  
nee: Betty Dahlgren  
Richard G. Ulrey

#### CLASS OF 1943

Frank B. Bessac  
A. Douglas Blim  
Rodney B. Branson\*  
Norman D. Clayton  
Mrs. Loren S. Dahl\*  
nee: Luana Siler  
Mrs. Carl W. Fuller  
nee: Lillian Kahan  
Joseph W. Kegler\*  
Mrs. John W. Kruse  
nee: Elizabeth A. Cattori  
Mrs. William E. Offermann  
nee: Mae Crevelli  
Alice Saecker  
William H. Scott, Jr.  
Duane P. Vance  
Clifford C. Wisdom

#### CLASS OF 1944

Mrs. Francis R. Abinanti  
Mrs. Rodney B. Branson\*  
nee: Margaret Stimmann  
Mrs. Gale R. Blosser  
nee: Malva Alida Ryland  
James L. Dunphy, Jr.  
Mrs. Roy W. Green  
nee: Winona Barber  
Mrs. Betty Gene Cruzdis  
nee: Betty Gene Otto  
Mrs. R. E. Jacobson  
nee: Patricia Boynton  
Arthur C. LeCler  
Mrs. Hugh R. McWilliams  
nee: Antionette  
Chinchio  
Daniel W. Terry  
Mrs. Daniel W. Terry  
nee: Virginia Ann Jensen

#### CLASS OF 1945

Mrs. Arthur Dachman  
nee: Marie Ann Peletz  
Mrs. Alston M. Daniels  
nee: Jacqueline Robinson  
Mrs. John Fahey  
nee: Doris Betty Viets

Mrs. Robert L. Hayes\*  
nee: Janet Mast  
Charles F. Lester\*  
Bertram L. Maurer  
Mrs. Bertram L. Maurer  
nee: Carol Cole  
Mrs. John S. Miller  
nee: Verle W. Goble  
Mrs. Mathias B. Setness  
nee: Grace Helene Dickman  
Mrs. John F. Vogel\*  
nee: Eleanor Williams  
Mrs. Clifford C. Wisdom  
nee: Martha Shaw

#### CLASS OF 1946

Mrs. Everett S. Hillard  
nee: Beverly Byrne  
Mrs. Charles P. Long  
nee: Margaret Reedy  
John W. McIntosh  
Mrs. Lloyd R. Neve  
nee: Muriel Hayward  
Richard F. Pedersen  
Rev. Donald D. Swift  
Earl J. Washburn

#### CLASS OF 1947

Robert C. Aregger  
Robert F. Atkinson\*  
Mrs. Winnie H. Bachmann  
nee: Winnie Mae Honneld  
Mrs. Joseph R. Burnham  
nee: Frances Colville  
Mrs. Louie T. Bronzan  
nee: Mary L. Breeden  
Lawrence L. Cone  
William Richard Doyle  
George W. Druliner  
Edwin R. Engdahl  
George K. Fujita  
Mrs. Marguerite L. Genasci  
nee: Marguerite L. Hall  
Mrs. Ross E. Hanna  
nee: Gladys Ann Stoeven  
Mrs. Edward R. Hutchison  
nee: Ruth Grodeon  
Jerald Kirsten\*  
John Nazro, Jr.  
Mrs. John G. Poon  
nee: Daisy Toy

FUNDS RECEIVED FOR OPERATIONAL BUDGET SUPPORT: 1960-61/1972-73

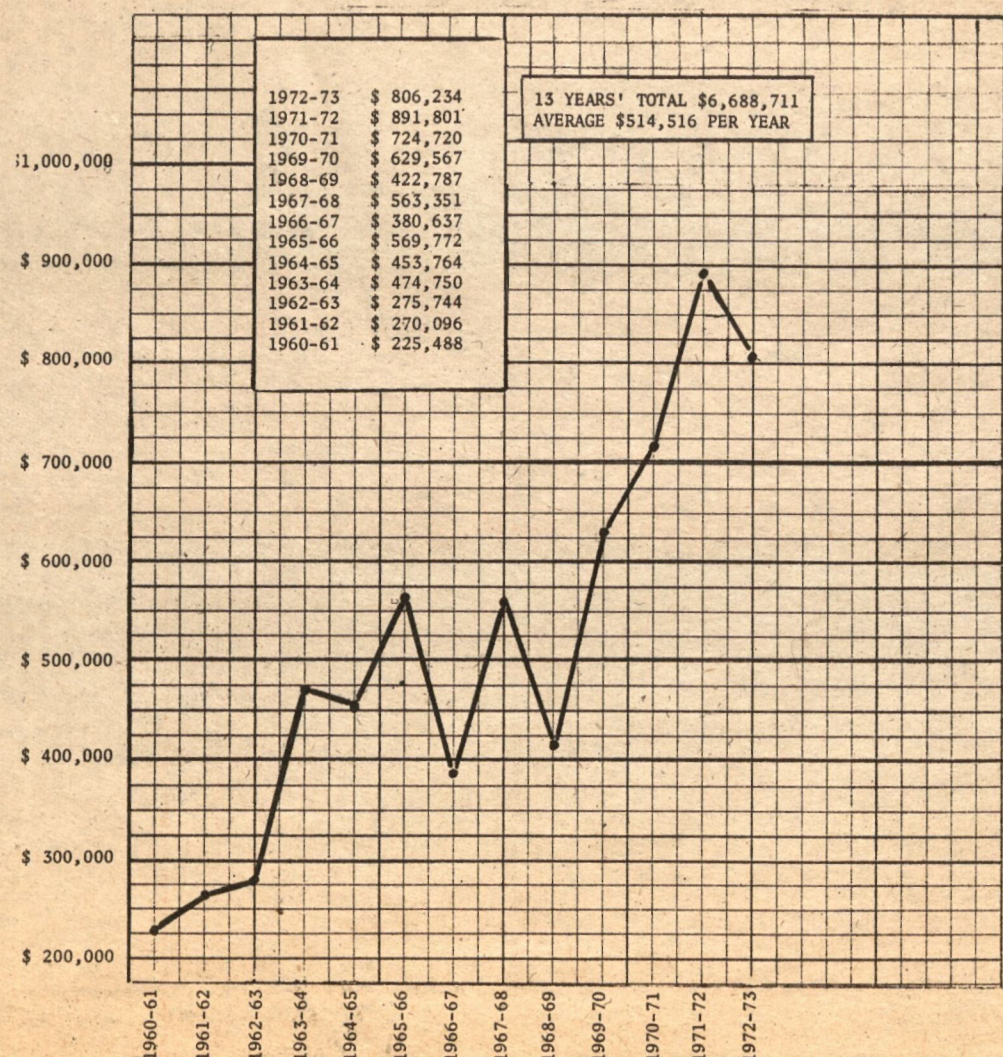



Mrs. Edward J. Saecker  
nee: Elizabeth Steed  
Mrs. Frederic L. Schuder  
nee: Rachel E. Wright  
Mrs. Thomas Shepherd  
nee: Helen Dorine Boren  
Barbara R. Unthank  
nee: Barbara Ann Roth  
Jack Vogel\*  
Delbert R. Wheeler

#### CLASS OF 1948

Theresa Anne Aberle  
George D. Basye  
Mrs. Willis T. Boyarsky  
nee: Dorothy Adams  
Wallace D. Brewer  
Robert L. Burnham  
Truman L. Carlson\*  
Asa M. Clark, Jr.  
Mrs. William G. Conover  
nee: Miriam McCormack  
Don D. Dickey  
Betty A. French  
Mrs. Edward E. Gall  
nee: Shirley Frost  
Stanley J. Goldman  
William F. Johnson  
Mrs. Joe Kaeslin\*  
nee: Laura Mae Prima  
Nita Anne Lavaggi  
John S. Miller  
Marilyn E. Miner  
Edward B. Morrison  
H. B. Schaffer  
Alexander Gus Spanos (R)\*  
Mrs. Richard T. Stephens  
nee: Donna Grace Stabler  
James W. Stockholm  
Franklyn B. Swartz  
Mrs. Doris Vallon  
nee: Doris A. Hartley  
Fred R. Von Der Mehden  
Mrs. Skipper K. Yee\*  
nee: Lois Kanagawa

#### CLASS OF 1949

Howard L. Adams  
Rev. Robert L. Campbell  
Mrs. Asa M. Clark, Jr.  
nee: Jeanne Simons  
F. R. Ted Collins  
Robert L. Cooper  
Mrs. W. R. Davis  
nee: Virginia Chrystal  
Mrs. Robert I. DeLand  
nee: Dorothea Jean Reimann  
Mrs. James A. Fechner  
nee: Marian M. Brimm  
David L. Ferguson  
William B. Gomes  
Ross E. Hanna  
Everett S. Hillard  
Arthur A. Kent  
Mrs. Arthur A. Kent  
nee: Virginia Reese  
Mrs. C. A. Lease, Jr.  
nee: Doris L. Warren  
Mrs. Richard Litherland  
nee: Cecile Mc Allister  
John G. Poon  
Dan Yale Rosenberg  
Dean Simpson\*  
Lillian Wallace  
Mrs. Charles A. White  
nee: Dorothy Gleason  
Herbert K. Williams, Jr.  
Mrs. William W. Wood, Jr.  
nee: Priscilla D'Onofrio

#### CLASS OF 1950

Mrs. Joseph Betchart  
nee: Ethel Frances Wauhab  
Bert G. Brown\*  
Donald J. Brown  
Hollie W. Crawford  
Roy P. Damilano  
James A. Fechner  
Angelo G. Fornaciari  
David Gerber\*  
Marvin G. Haun  
Donald W. Hendricks  
James C. Hodges  
Stanley Klevan  
Maj. Joseph A. Lapachet  
Donald E. Lowe  
William J. Mazzera  
Donald G. Mc Cormick  
Mrs. Marvin M. Mc Dow  
nee: Roberta Mae Blakeley  
Mrs. Thomas A. Mc Gee  
nee: Phyllis Frey  
Donald J. Murphy  
Donald A. Newbold  
Mrs. Clyde Phelps  
nee: Jean T. Livingston  
John H. Rohde

Jim L. Salini  
Gerald V. Smith  
William F. Spry  
Jane A. Westfall  
Robert A. Wilson\*  
Robert R. Winterberg\*  
Mrs. Robert R. Winterberg\*  
nee: Patricia Hamilton  
Skipper K. Yee\*

#### CLASS OF 1951

Mrs. Richard B. Castle  
nee: Gloria Farthing  
Mrs. C. Robert Clarke  
nee: Joanne Seemann  
Robert M. Eberhardt\* (R)  
Philip D. Guthrie  
Franklyn D. Helm  
Mrs. Richard M. Imagawa  
nee: Noriko Pauline Endow  
Mrs. William W. Jones  
Rev. Vernon R. Kraft  
John D. Madrid  
Fillmore C. Marks  
Thomas A. Mc Gee  
Mrs. Donald J. Murphy  
nee: Helen Elizabeth Shelley  
Edmond C. Powell  
Robert L. Reelhorn  
John P. Rose  
Mrs. Malcolm Seagrave  
Frank W. Shadley  
Howard W. Stokes  
Mrs. Howard W. Stokes  
nee: Marjory Helen Jackson  
Mrs. Isabel M. Story  
nee: Isabel Margaret Durst  
Mrs. Tyler R. Sturdevant  
nee: Roberta Jane Schoening  
Maj. Donald M. Thorne\*  
Harry M. Uhlenberg  
Mitchell B. Warchol  
Ira M. Wheatley  
Mrs. Ira M. Wheatley  
nee: Alice E. Eiselen  
Raymond White  
William J. Wirt\*

#### CLASS OF 1952

Martin L. Anderson  
Bill D. Axley  
Jerry I. Beaver  
Howard A. Cohn  
Frank De Parsia  
Maurice H. Edelstein  
Mrs. Maurice H. Edelstein  
nee: Mary Lesperance  
Howard F. Evans  
Jack C. Giles  
Mrs. Richard J. Hanavan  
nee: Helen E. Graham  
Mrs. Franklyn D. Helm  
nee: Mary Lee Bowman  
John C. Kern  
Mrs. Don Leonardini  
nee: Rose Simonelli  
Emil Engler Lochman  
Mrs. William L. Lyon, Jr.  
nee: Karine R. Snyder  
Mrs. Jack G. Mc Carty  
nee: Barbara Andress  
Mrs. Dan F. Moser  
nee: Maryselle Ryberg  
Mrs. Clement A. Mullins  
nee: Patricia Haley  
David L. Roberts\*  
Howard E. Runion\*  
Rev. William C. Sanford  
Carlo Simoni  
Donald J. Smith\*  
Mrs. Donald J. Smith\*  
nee: Doenda Windy Hammond  
Alfred E. Stockdale  
Mrs. Louis C. Thanas  
nee: Janice Lee Hammond  
Mrs. Donald K. Thomas, Jr.  
nee: Jane Moore  
Rev. George Douglas Walters  
Richard H. West  
Mrs. Richard H. West  
nee: Helen E. Miller  
Mrs. Raymond White  
nee: Beverly J. Walters  
Mrs. William J. Wirt\*  
nee: Celia May Wilson  
Alvin R. Wohl

#### CLASS OF 1953

Harland W. Berndt  
Stewart K. Boyd  
Mrs. Dale E. Carlson  
nee: Iva Smith  
Dan C. Casteline  
Donald O. Curtis  
Mrs. Luther A. Gray

## Schools and Colleges Rankings

The School of Dentistry took top honors among the university's Schools and Colleges by finishing in the top three in all four ranking categories. Under the chairmanship of Herbert K. Yee, '48, of Sacramento, the dental school alumni placed second in three categories and third in another.

College of the Pacific, under the leadership of Robert F. Nikkel, '43, of Sacramento, had three first place finishes.

The School of Education alumni, chaired by Carl R. Stuzman, '50, of Fresno, were third place finishers, taking a first, second and a third in the competition.

#### Effectiveness of Participation

1. School of Education	40.6%
2. School of Dentistry	17.8%
3. School of Engineering	13.1%
4. Conservatory of Music	11.3%
5. College of the Pacific	9.7%
6. Graduate School	9.2%
7. School of Pharmacy	9.1%
8. Elbert Covell College	7.1%
9. Callison College	4.3%
10. Raymond College	4.2%
UNIVERSITY	13.1%

#### Total Dollars Contributed

1. College of the Pacific	\$113,740
2. School of Dentistry	26,556
3. School of Education	17,528
4. School of Pharmacy	3,215
5. Conservatory of Music	1,840
6. Graduate School	1,789
7. School of Engineering	1,688
8. Raymond College	151
9. Elbert Covell College	65
10. Callison College	29
UNIVERSITY	\$166,603

#### Number of Contributors

1. College of the Pacific	797
2. School of Education	424
3. School of Dentistry	364
4. Conservatory of Music	91
5. School of Pharmacy	67
6. Graduate School	50
7. School of Engineering	32
8. Raymond College	12
9. Elbert Covell College	7
10. Callison College	4
UNIVERSITY	1,848

#### Average Gift

1. College of the Pacific	\$142.71
2. School of Dentistry	72.95
3. School of Engineering	52.77
4. School of Pharmacy	47.99
5. School of Education	41.33
6. Graduate School	35.79
7. Conservatory of Music	20.22
8. Raymond College	12.61
9. Elbert Covell College	9.29
10. Callison College	7.25
UNIVERSITY	\$ 90.15

#### McGEORGE SCHOOL OF LAW (Not participating this year)

Mrs. Martha J. Gustafson  
nee: Martha J. Kostal  
Mrs. Norman C. Harris  
nee: Joyce Hellwig  
Robert M. Hudson  
Alfred T. Ishida  
Ronald D. Leineke  
Fred L. Miller  
John H. Orton  
Mrs. Robert L. Reelhorn  
nee: Ester Asay  
Robert Steres  
Leona L. Wise\*

#### CLASS OF 1954

Lawrence C. Allin  
Philip T. Comfort  
Mrs. Philip T. Comfort  
nee: Marilyn Beard  
James F. Conover  
Norman C. Harris  
E. Pendleton James  
Mrs. Jimmy M. Lam  
nee: Mary Ng  
Robert F. McMaster  
Fernando Moreno  
Betty Joann Peterson  
Bud Taglio  
Louis Chris Thanas  
Mrs. Kurt Wilson  
nee: Arlyn Marie Retzlaff  
Earl M. Woodward  
Mrs. Earl M. Woodward  
nee: Marguerite Ann Lageson  
Mrs. Garry C. Wride  
nee: Nancy Louise Kaljian  
Robert E. Young

#### CLASS OF 1955

Richard W. Eichenberger  
Mrs. Irving L. Gottesman  
nee: Jeanette Olson  
Lloyd W. Homer  
Mrs. Lee Ensign Johnson  
nee: Dona L. Simpson  
Twila M. McFadden  
Mrs. Richard H. Overman  
nee: Phyllis Joan Chamberlin  
C. M. Sullivan, Jr.

Mrs. Robert E. Young  
nee: Mary Mayotte

#### CLASS OF 1956

Robert E. Badger  
Frank R. Baldwin  
Mrs. Harland W. Berndt  
nee: Phyllis A. Pyle  
Burt Delaven  
William E. Gleason  
Mrs. W. Edgar Gregory  
nee: Muriel Van Gilder  
Keaton  
Mrs. Raymond C. Hartwig  
nee: Muriel Maddock  
Mrs. Lloyd W. Homer  
nee: Pauline Kyte  
Mrs. Nancy Sad Larson  
Bruce W. Rosemond\*  
Bruce W. Shore  
Mrs. William J. Thornhill  
nee: Doreen Fleurance Styles

#### CLASS OF 1957

Mrs. Fred Irwin Abbott\*  
nee: Margaret Ann Sipes  
Howard B. Barber  
Mrs. Howard B. Barber  
nee: Betty Passadori  
Mrs. Jacqueline J. Booth  
nee: Jacqueline J. Karnes  
Maynard A. Bostwick  
Mrs. Laura M. Coldren  
Jane H. Curry  
Mrs. William A. Doshier  
nee: Priscilla Keays  
Mrs. Kenneth Ehlers  
nee: Nancy Gray  
Donald L. Elkins  
Neven C. Hulsey  
Mrs. Sebastian N. Inosanto  
nee: Mary Arca  
Mrs. James G. Liggett  
nee: Joyce E. Albright  
Mrs. W. W. Montgomery  
nee: Ruby K. Kim  
Mrs. C. M. Sullivan, Jr.  
nee: Joyce Blatnic

Mrs. George Tchobanoglous  
nee: Rosemary Ash  
Fred P. Wong

#### CLASS OF 1958

Rev. Donald L. Baldwin  
Mrs. Marrino Barbano  
nee: Mary Acoba  
Mrs. Dewey Chambers  
nee: Judith A. McMillin  
Stephanie J. Chase  
William G. Darling  
Glen W. Davidson  
Donald F. Duns\*  
Mrs. Donald F. Duns\*  
nee: Carol Morley  
Mrs. Marquis H. Gilmore  
nee: Constance M. Doyle  
Stephen R. Henry  
Norman W. Johnson  
Robert L. Krein  
Roger P. Kreisler  
Charles T. McGinley III  
Robert E. Moore  
Faud M. Nahhas  
H. Leslie Robinson  
William N. Ronaldson  
Mrs. James H. Simpson  
nee: Joan Jane Ulrich  
Thomas James Torchia  
Mrs. F. Michael Trevitt  
nee: Bernice Byrne  
Mrs. Richard Van Druten  
nee: Virginia Lee Sprout  
Mrs. Vera L. Young

#### CLASS OF 1959

Mrs. John C. Bitcon  
nee: Carol Hampton  
Frank Bodin  
Mrs. William L. Bunting  
nee: Barbara Pollitt  
J. Douglas Campbell  
Mrs. James J. Carlson  
nee: Ann Jones  
Edward A. Christenson  
Jackie G. Coker  
Jon B. Colton  
Henry R. Corson\*  
Bruce W. Gledhill



Jack Larscheid  
William J. McGregor  
Michael J. Resso  
Mrs. Ben Tuttle  
nee: Jeanne Edick  
Mrs. William Uram  
John E. Weeks

#### CLASS OF 1960

Mrs. Leslie H. Belrose  
John C. Bitcon  
Sandra J. Clark  
Mrs. A. Alan Hill  
nee: Jeannette Smith  
A. Alan Hill  
Millard John Hyland  
Bruce B. Kennedy\*  
George G. Lau  
Ronald Loveridge  
Judy M. Newton  
F. L. Olson  
W. Nelson Rasmussen  
Mrs. Michael J. Resso  
nee: Bernadine C. Giannini  
Mrs. Gilbert Sanchez  
nee: Mary Alice Grothe  
Mrs. Stephen K. Stocking  
nee: Linda L. Getchell  
David G. Towell  
F. Michael Trevitt  
Mrs. Carol Vanetti  
nee: Carol Sanguinetti  
Gerald E. Weaver  
Richard K. Williams, III

#### CLASS OF 1961

Mrs. Robert C. Antrim  
nee: Robin Lou Drury  
Robert G. Bennitt\*  
Mrs. Henry R. Corson\*  
William J. Deubner\*  
Mrs. William J. Deubner\*  
nee: Suzanne Salbach  
Mrs. Frank J. Domenico  
nee: Penelope Ann Bozich  
Mrs. John R. Easterbrook  
nee: Suzanne Talbot  
Mrs. Carl R. Hansen  
nee: Judy Gail Roberts  
Mrs. Alvin J. Hunt  
nee: Arlene E. Cox  
Mrs. F. L. Olson  
nee: Jane Ellen Hemby  
Peter Doremus Prentiss  
Harold H. Robinson, III  
Melvin R. Slocum  
Stuart S. Stevenson, Jr.  
Mrs. Hugh N. Wells, III  
nee: Teddy Jean McBee

#### CLASS OF 1962

Richard M. Bastoni  
Robert A. Booth  
Ron L. Borcherding  
John R. Coleman  
Mrs. William R. Leonard\*  
nee: Karin Lee Bellomy  
Tom C. Leuteneker  
Miles Nuddelman  
Albert E. Raitt, Jr.  
Mrs. Albert E. Raitt, Jr.  
nee: Susan Elizabeth Palmer  
Janet Stone  
Mrs. Larry E. Swan  
nee: Bettie G. McClusky  
Eugene Y. Yin

#### CLASS OF 1963

Robert K. Clemons  
Terry K. Mc Kenney  
Kendal J. Parsons  
Justine D. Robinson  
Mrs. Justine D. Robinson  
nee: Jill Claire Blosser  
Robert L. Sauers  
Mrs. Robert C. Skidmore  
nee: Claire C. Davis

#### CLASS OF 1964

David R. Balsley  
Howard L. Campbell  
Robert J. Cleary, Jr.  
Mrs. Robert Formoso  
nee: Karen A. Kinnard  
George H. Hess, Jr.  
Mrs. Jackson Ito  
nee: Nancy Maruyama  
Mrs. Tom C. Leuteneker  
nee: Anne M. Atkinson  
Mrs. Charles D. Mc Knight  
nee: Joan Blankenbeckler  
Richard A. Nelson  
Mrs. Miles Nuddelman  
nee: Patricia Ann Martin  
Andrew C. Petersen  
David P. Stern  
Mrs. Stuart S. Stevenson, Jr.  
nee: Roberta Bitcon

Mrs. Larry Tyrell  
nee: Phyllis Herbsleb

#### CLASS OF 1965

Lt. Steven D. Bailey  
Gordon K. Beatie\*  
Mrs. Barton W. Bennett  
nee: Shirley Ann Stroyan  
Larry G. Brehm  
John W. Fefley  
Mrs. Howard L. Karr  
nee: Louise Cahn  
Max J. Kuney, III  
Mrs. Max J. Kuney, III  
nee: Shelly Ardis Smith  
Mrs. Tham - Loi Emile Lee  
nee: Sara Siao Yu-Tsin  
David C. Mc Coard  
Mrs. William F. Michaud  
nee: Susan J. Wigh  
Christopher D. Schott  
Mrs. James E. Smith  
nee: Noreen Wirth

#### CLASS OF 1966

Jay M. Armstrong  
Mrs. Harold Bialostok  
Mrs. F. Ray Burgess, Jr.  
nee: Laura Yardley  
Mrs. James H. Cliborn  
nee: Kathleen L. Anderson  
John Lowell Fruth\*  
Mrs. Charles R. Fullerton, Jr.  
nee: Jean E. Dose  
Richard E. Gentry, Jr.  
Mrs. David Ghiselli  
nee: Ruth Ghiselli  
William J. Gritz  
Beth Kaska  
Heath W. Lowry  
Rev. Morrill W. Peabody  
Donald J. Pettijohn  
Mrs. Lawrence D. Pohlmann  
nee: Judith L. Gilbert  
Mrs. Karen L. Price  
nee: Karen L. Van Dine  
Robert M. Riechel\*  
Charles Waco Romine  
Karen MacDonald Rosenthal\*  
nee: Karen C. MacDonald  
Mrs. Christopher D. Schott  
nee: Nancy E. Smith  
Edward A. Simas  
Mrs. Richard Sugden\*  
nee: Susan Dianne Mack  
Theodore R. Woodley

#### CLASS OF 1967

Mrs. Jay M. Armstrong  
nee: Virginia Anne Noyes  
John J. Augello  
Mrs. John A. Badger  
nee: Lynn Patricia Crawford  
George A. Badway  
Ronald E. Brackney  
Robert A. Erman  
Julian A. Galapia  
David Ghiselli  
Paul Basom Guffin  
Mrs. Paul Basom Guffin  
nee: Linda Coder  
Capt. William T. Hanna  
James E. Hill  
Stephen M. Hughes  
C. Kip Roebken

#### CLASS OF 1968

Mrs. Eldon L. Bower  
nee: Martha Ann Montgomery  
Robert E. Davenport\*  
Mrs. Robert E. Davenport\*  
nee: Margaret Alice Phelps  
Sally S. Davis  
Mrs. Richard E. Gentry, Jr.  
nee: Marla J. Weiss  
Terry T. Hay  
Robert E. Hearn  
Mrs. John M. Hershey  
nee: Patricia S. Jacobs  
Frederick B. Land  
Katherine Layton  
Mrs. Hewitt E. Lovelace  
Mrs. Glenn E. Martin  
nee: Sara Lee Mills  
Mrs. Duncan L. McCarter\*  
nee: Leslie Virginia Parker  
John A. Mc Nulty  
Mrs. Robert R. Pori  
nee: Bonnie S. Beckler  
Robert F. Ricioli  
Mrs. R. William Rose  
nee: Linda Royer  
David R. Scatena  
Mrs. Spencer C. Sheldon  
nee: Margaret L. Meek

### UNIVERSITY OF THE PACIFIC ALUMNI ANNUAL FUND HISTORY 1957-58 through 1972-73

Year	No. Alumni	No. Donors	Percentage Participation	Total Dollars	Average
1957-58	6,650	450	06.7	\$ 5,955	\$ 13.20
1958-59	6,934	1762	25.4	14,980	8.50
1959-60	7,232	1772	24.5	18,325	10.31
1960-61	7,677	1203	15.6	20,214	16.80
1961-62	7,690	1237	16.0	41,603	33.63
1962-63	8,684	888	10.2	42,476	47.96
1963-64	8,850	888	10.0	41,748	47.13
1964-65	8,646	1742	20.1	54,470	31.28
1965-55	(Figures Not Available)				
1966-67	(Figures Not Available)				
1967-68	12,301	308	02.5	43,505	109.00
1968-69	12,500	614	04.9	30,480	49.64
1969-70	12,825	904	07.0	39,914	44.15
1970-71	13,402	1280	09.5	62,842	49.10
1971-72	13,763	1308	09.5	85,940	65.70
1972-73	14,105	1848	13.1	166,603	90.15

#### CLASS OF 1969

Vicki Lee Camblin  
Augustus T. Clement  
Richard R. Fessenden  
Joseph A. Garcia  
Mrs. Maurice J. Goulart, Jr.  
nee: Susan Jean Wilson  
Ira A. Heskin  
Thomas A. Kaszer  
Mrs. Bud E. Lewis  
Sidne J. Long\*  
Mrs. Craig A. Milne  
nee: Terry Lynn Smith  
Richard Oldham  
Robert D. Tamblyn

#### CLASS OF 1970

Roy E. Blocher  
Glenn E. Davis  
Mrs. Richard R. Fessenden  
nee: Judith N. Mc Garaghan  
Francis Lynwood Fogarty  
Marsha E. Hale

Laura Gail Jeter  
Margaret R. Lipper  
Betty Louie  
Lt. Gaila-Jo Miller, U.S.A.F.  
Gay Lynne Natho  
Jocelyn Lee Wong

Joseph P. Mulligan  
Thomas C. Myers  
Wayne M. Ono  
Thomas H. Russell  
David M. Young

#### CLASS OF 1971

Mrs. Frank L. Chance  
Mrs. Glenn E. Davis  
nee: Judith Carol Johnsen  
James C. Deane  
Mrs. Margueritte M. Garrison  
Mrs. Stanley D. Kirst, Jr.  
nee: Marie C. Walter  
Walter R. Kosich  
Gregory S. Lathrop  
Mrs. Gregory S. Lathrop  
nee: Beatrice M. Bernet  
Robert Sing Lee  
Mrs. C. Michael Mc Adams  
nee: Mary A. Tuma

#### CLASS OF 1972

Porfirio S. Cisneros  
Diana Lee Clouse  
Timothy C. Easterbrook  
Neal G. Eversole  
Manuel Fernandez  
Lee Hubbard  
Alvin W. Mc Daniel, Jr.  
Mrs. Paula K. Morgan  
nee: Paula Kingston  
Sharon Nagata  
Gerald J. Pieroni  
Troy G. Rollins, Jr.  
Kawus J. Shaghagh  
L. Wayne Tolman\*  
James L. Walker

## Effectiveness of Alumni Participation By Schools and Colleges

School/College	#Alumni	#Donors/Pct.	Total\$\$	Avg. Gift
College of Pacific	8,221	797 - 9.6%	\$113,740.26	\$142.71
Conservatory of Music	803	91 - 11.3%	1,840.50	20.22
School of Education	1,043	424 - 40.6%	17,528.00	41.33
School of Engineering	244	32 - 13.1%	1,688.50	52.77
School of Pharmacy	734	67 - 9.1%	3,215.50	47.99
School of Dentistry	2,038	364 - 17.8%	26,555.80	72.95
Raymond College	287	12 - 4.1%	151.35	12.61
Elbert Covell College	98	7 - 7.1%	65.00	9.29
Callison College	93	4 - 4.3%	29.00	7.25
Graduate School	544	50 - 9.1%	1,789.37	35.79
McGeorge School of Law (Not included during 1972-73)				

UNIVERSITY TOTAL 14,105 1,848 - 13.1% \$166,603.28 \$90.15



Mrs. Maxine K. Bigler '66  
Elbert Covell Chairman  
Alumni Annual Fund



The three "cluster" colleges of the university—Raymond, Elbert Covell, and Callison—which were established respectively in 1962, 1963 and 1967 are in the "getting started" stages of their Alumni Fund programs.

These three newest of the university's liberal arts colleges have a combined alumni body of 478. With twenty-three contributors during 1972-73, their effectiveness of participation is just under 5%. The combined average gift is \$10.67.

Raymond, with Berndt L. Kolker as Provost, has Peter F. Windrem, '65, of Santa Rosa as its Fund Chairman.

Maxine Korn Bigler, '66, chairs the fund effort for the alumni of Elbert Covell College where Gaylon L. Caldwell is the Provost.

Callison, whose first graduates have been out only three years, did not have a chairman during 1972-73 but still had four alumni contributing an average of \$7.25.

## ELBERT COVELL COLLEGE

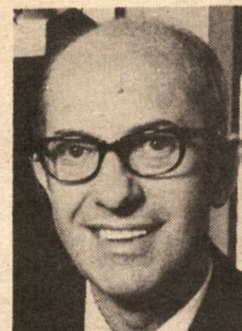

Dr. Gaylon Caldwell  
Provost  
Elbert Covell College

### CLASS OF 1966

Mrs. Richard E. Ginkus  
nee: Gertrude E. Vaughan  
Mrs. William A. Hendricks  
nee: Barbara Hodges

### CLASS OF 1967

Mrs. Donald R. Stewart  
nee: Janet Louise Beckwith

### CLASS OF 1971

Mrs. Orlando Ruiz  
nee: Kay Loraine Tarble

### CLASS OF 1972

Gay C. Andersen  
Nadine Beth Livingston  
Colleen Y. Marsh  
nee: Colleen Lynn Yeates  
Orlando Ruiz

## RAYMOND COLLEGE

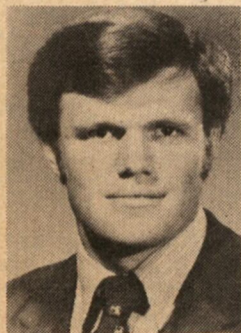

Peter F. Windrem '65  
Raymond Chairman  
Alumni Annual Fund

### CLASS OF 1965

Mrs. Rodney G. French  
nee: Rebecca Nelson  
Peter F. Windrem

### CLASS OF 1966

Mrs. William A. Hendricks  
nee: Barbara Hodges

### CLASS OF 1967

Mrs. Carol M. Betz-Schmidt  
nee: Carol Mae Schmidt  
Rodney G. French

### CLASS OF 1968

Meghan Robinson  
Wesley A. Triplett

### CLASS OF 1969

Don M. Gamel  
Mrs. Don M. Gamel  
nee: Lisa Atkinson  
Anne M. Woolrych

### CLASS OF 1970

Martha S. Williams



Berndt L. Kolker  
Provost  
Raymond College

## CALLISON COLLEGE

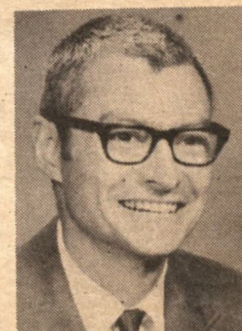

Dr. Reuben Smith III  
Provost  
Callison College

CLASS OF 1971  
Tara L. Mikesch  
Dan Slater

CLASS OF 1972  
Toni Lee Nolan

CLASS OF 1974  
Michael Canney

## CONSERVATORY OF MUSIC

The Conservatory of Music was one of the four schools/colleges of the university to exceed ten per cent in effectiveness of participation by alumni with 11.33%. Ninety-one of the alumni of 803 alumni contributed during 1972-73.

Internationally recognized Dr. David W. Brubeck, '42, Wilton, Connecticut, serves as Alumni Fund Chairman for the Conservatory of Music which is guided by the deanship of Dr. W. Preston Stedman.



Dr. David W. Brubeck '42  
Conservatory Chairman  
Alumni Annual Fund

### CLASS OF 1905

Mrs. Edith M. K. Tibbetts  
nee: Edith Mae Kerricher

### CLASS OF 1908

Mrs. Helen B. Jacoby  
nee: Helen Britton

### CLASS OF 1909

Mrs. William H. Hermitage  
nee: Anna Belle Wythe

### CLASS OF 1910

Mrs. Millen W. Johns  
nee: Millen Ellen Winsor

### CLASS OF 1911

Mrs. Edna B. Meyerholz\*  
nee: Edna Bocks  
Martha Monro Potts

### CLASS OF 1913

Dora Hitchings Shafer

### CLASS OF 1916

Jessie M. Cutten

### CLASS OF 1917

Mrs. Mary E. Jasper  
Mrs. Philip A. Wooster  
nee: Elvira Lindblom

### CLASS OF 1919

Wilma D. S. Dyche  
nee: Wilma D. Sherman  
Mrs. Oliver D. Scott  
nee: Mildred Murphy

### CLASS OF 1920

Mrs. A. J. Ketman\*  
nee: Dorothy Lea

### CLASS OF 1921

Richard Gilbert Waring

### CLASS OF 1922

Lyle F. Campbell  
Mrs. Donald T. McLaughlin\*  
nee: Virginia Short

### CLASS OF 1923

Mrs. Willis A. Baldwin\*  
nee: Bonnylee Stewart  
Mrs. William Dolan  
nee: Agnes Ward  
Mrs. Marvin V. Forkner  
nee: Marie Josephine Brown  
Mrs. James F. Garliepp  
nee: Ethel Rand  
Mrs. Luther Sharp

### CLASS OF 1925

Margaret Ramsay  
Bernice L. Rose

### CLASS OF 1926

Mrs. Eugene M. Huggins  
nee: Ada Anderson  
Mrs. Lyman W. King  
nee: Altabelle Beall  
Mrs. P. Stanley King  
nee: Gladys Thelma Ryan  
Mrs. Ray Warren  
nee: Edith G. Gilbert

### CLASS OF 1927

Florence Lillian Veall

### CLASS OF 1928

Mrs. C. E. Righter  
nee: Margaret Willms

### CLASS OF 1929

Mrs. Laurence A. Farrar  
nee: Harriet Wilson  
Mrs. Lanham K. Wells  
nee: Dorothy Hurd

### CLASS OF 1930

W. Lloyd Adams  
Mrs. Norman W. Cotton  
nee: Dorothy Kirtlan  
Mrs. C. J. Schlosser  
nee: Doris Goulard

### CLASS OF 1931

Mrs. Loren E. Douglas  
nee: Margretta F. Banks

### CLASS OF 1932

Frank W. Freeman  
Mrs. W. C. Grabenauer  
nee: Ileta Shimmin  
Mrs. Joseph C. Martin  
nee: Alice May Langille

### CLASS OF 1933

Mrs. John W. Kovaleff  
nee: Frieda A. Burch

### CLASS OF 1935

Loren E. Douglas  
Mrs. James O. Linn  
nee: Clare Ellis

### CLASS OF 1936

Clinton E. Johnson  
Mrs. Joe B. Maninat  
nee: Rosalie Carrington

### CLASS OF 1937

James M. Fox  
Mrs. Walter M. Schau  
nee: Virginia Brown

### CLASS OF 1938

Mrs. Betty B. Sowden  
nee: Betty Bransford

### CLASS OF 1939

Mrs. Norma J. Bazett  
nee: Norma J. Bentley  
Mrs. Kenneth P. Eiffert  
nee: Alice Tilton  
Philip N. Hood  
John A. Spooner\*

### CLASS OF 1940

Fred H. Wolcott

### CLASS OF 1941

Mrs. Charles R. Pyne\*  
nee: Jacqueline Parker

### CLASS OF 1942

Mrs. David A. Fox  
nee: Bernis Claire Tuttle  
Rev. John J. Hancock  
Mrs. Gloria Maltzer\*  
nee: Gloria L. Hopps

### CLASS OF 1943

Mrs. Charles Roberts  
nee: Jane Gordon  
C. Bruce Tomlinson



Carlos C. Wood '33  
Engineering Chairman  
Alumni Annual Fund



## SCHOOL OF ENGINEERING

The School of Engineering was one of only three of the university's schools and colleges to exceed the overall effectiveness of participation (13.1%) with a 13.1% in the 1972-73 Alumni Fund; thirty-two of its 244 alumni made contributions to achieve this result.

The \$52.77 average gift of Engineering alumni placed third behind College of the Pacific and School of Dentistry.

The Engineering Alumni Fund Chairman is Carlos C. Wood, '33, of Napa, who is also a member of the University's Board of Regents, while Robert L. Heyborne provides campus leadership as dean.



Dr. Preston Stedman  
Dean  
Conservatory of Music

CLASS OF 1946  
V. Paula Lowe

CLASS OF 1947  
Mrs. Richard N. Asay  
nee: Dorothy Boggs

CLASS OF 1948  
Eugene Engblom Pence  
Mrs. Eugene E. Pence  
nee: Leona Tudahl

CLASS OF 1949  
Mrs. Lester E. Kim  
nee: Pearl P. Lim  
Mrs. Robert Lord  
nee: Joyce Ehmann  
Jonathan Pearce

CLASS OF 1950  
M. Malcolm Seagrave  
Mrs. Wilma M. Stephens  
nee: Wilma Mary Mast

CLASS OF 1951  
Monte C. Edison

CLASS OF 1952  
Mrs. Giovanni Pastrone  
nee: Mildred Mary Cappa  
Irene E. Staffield

CLASS OF 1954  
Mrs. Curtis W. Tarr\*  
nee: Betty Elizabeth Myers

CLASS OF 1956  
Mrs. George Tennis  
nee: Joan Winter Mantel

CLASS OF 1957  
Mrs. H. Clayton Smith  
nee: Tommy Kay Hall

CLASS OF 1958  
Edwin T. Kurata

CLASS OF 1959  
Romano Marchetti  
Belva Mehlschau

CLASS OF 1961  
Cynthia Lou Lindhe  
Roger M. Rau

CLASS OF 1962  
George K. Nagata  
Mrs. George K. Nagata  
nee: Barbara G. Reynolds  
Mrs. Romano Marchetti  
nee: Carol Raymond

CLASS OF 1963  
Mrs. Dale Richard Boothby\* PA

nee: Margaret Hansen  
David M. Fenolio  
Larry Tyrell

CLASS OF 1964  
Mrs. Larry Milton Allen  
M. Robert Dilley  
Mrs. Genola Spoonhour  
nee: Genola Inez Murray

CLASS OF 1966  
Clare Alden MacIntyre

CLASS OF 1967  
Ronald E. Simmons

CLASS OF 1968  
J. Robert Moorefield, III  
Ted M. Yumoto

CLASS OF 1970  
Stephanie Eden Vaning

CLASS OF 1971  
Alice L. Hunt

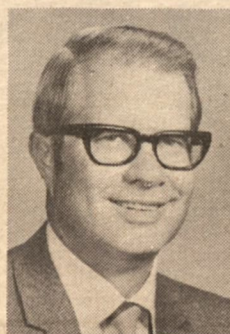

Dr. Robert Heyborne  
Dean  
School of Engineering

CLASS OF 1925  
Harold E. Cunningham

CLASS OF 1928  
Everett W. Stark\*

CLASS OF 1929  
Carsten Grupe

CLASS OF 1930  
Waldo F. Iversen

CLASS OF 1931  
George P. Odell, Jr.

CLASS OF 1932  
Fay O. Loveridge  
L. Eugene Root\*

CLASS OF 1933  
Lyman A. Wright

CLASS OF 1934  
Phillip J. Kempsky

CLASS OF 1938  
George C. Bralye\*

CLASS OF 1940  
John DeArrieta\*

CLASS OF 1941  
Grant C. Collier  
Louis G. Kroeck

CLASS OF 1950  
C. Robert Clarke (R)  
Robert C. Collet  
George A. Meeks\*  
CLASS OF 1953  
Walter A. Baun\*

CLASS OF 1958  
Earl Fukumoto\*  
George Tchobanoglous

CLASS OF 1959  
Walter D. Fredericksen

CLASS OF 1960  
Leo N. Fong

CLASS OF 1961  
Theodore P. Lake, Jr.

CLASS OF 1962  
Fawzi M. Al-Saleh\*  
Vincent Owyong  
David Raube\*

CLASS OF 1963  
William R. Leonard\*  
Keith J. Porter

CLASS OF 1964  
Mark E. Noonan

CLASS OF 1966  
Ahmad M. Rashid

CLASS OF 1969  
Gary E. Ashikawa  
James M. Dorei  
John L. Patton

CLASS OF 1972  
Mark W. Church, Jr.

## SCHOOL OF EDUCATION

The School of Education, which has one of the most active of the several Alumni Councils, has the distinction of soundly outdistancing all other schools and colleges of the University, in its effectiveness of participation by alumni during 1972-73 with 40.6% of its 1,043 members making gifts. Education alumni were third in total dollars contributed with \$17,528, being surpassed by College of the Pacific and School of Dentistry in that order.

Dr. J. Marc Jantzen is dean of the School of Education and Dr. Carl R. Stutzman, '50, of Fresno is the Alumni Fund Chairman.

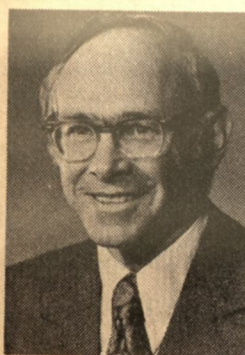

Dr. Carl R. Stutzman '50  
Educational Chairman  
Alumni Annual Fund

Class of 1910  
Rev. George C. Pearson

Class of 1919  
Mrs. Grace C. Lofton  
nee: Grace Concklin  
Mrs. C. P. Stevens  
nee: Esther Frazer

Class of 1921  
Vera L. Brown

Class of 1922  
Mrs. Neil H. Schelbach  
nee: Bessie Neomi Lundy

Class of 1923  
Dwight W. Curtis, Sr.  
Mrs. Edmund A. Sayer  
nee: Ruth Baun  
Mrs. Roscoe Sorensen  
nee: Romona Woodward  
Mrs. Chester P. Winston  
nee: Lois G. Warner

Class of 1924  
Mrs. Lura I. Friis  
nee: Lura Welch

H. D. Hildebrand  
Grace Mae Toles

Class of 1925  
Mrs. H. D. Hildebrand  
nee: Lois Whipple  
Edith E. Knoles\*  
Mrs. Hilton F. Lusk  
nee: Grace Conner  
Mrs. Bernard D. Treaster  
nee: Lillian Clark

Class of 1926  
Cleotis Brown  
Mrs. S. E. Mitchell  
nee: Winifred Beckley  
Glenn D. Reavis  
Mrs. Thomas K. Sloan  
nee: Helen Cameron

Class of 1927  
B. E. Claypool\*  
Mrs. W. H. Langley Collis\*  
nee: Margaret Reyburn  
James H. Corson\*  
Mrs. James H. Corson\*  
nee: Dorothy Riddell

Hoover  
Mrs. Ray Elfving  
nee: Agnes Adams White  
Mrs. Edward S. Esser  
Mrs. Dallas E. Fourman  
nee: Lucile Estes  
Mrs. Harold Goodale  
nee: Josephine Tillman  
Helen M. Loveridge  
Mrs. Leslie R. Waggoner  
nee: Gene Stoutemyer  
Mrs. Marcella W.  
Wainwright  
nee: Marcella White  
Maurice R. Wood

Class of 1928  
F. Dorothy Boring  
Mrs. Marion C. Collins\*  
nee: Chrissie Woolcock  
Mrs. C. M. Dodson  
nee: Mildred Lucile  
Tumelty  
Leonard R. McKaig\*  
Maureen Moore  
Mrs. Ernest J. Nidick  
nee: Katherine G. Case

Class of 1928  
C. R. Quick  
Mrs. Arendt O. Rohde

Class of 1929  
Mrs. Rudolph Bergroth  
nee: Lorene Lewis  
Evan Russell Gillum  
Mrs. Frances F. Kroh  
Cyril R. Owen  
Mrs. Wesley N. Sawyer  
nee: Maida Strong

Mrs. Victor L. Schroven\*  
nee: Marian E. Van Gilder  
Mrs. Lucille Yager Snyder  
nee: Lucille Yager

Class of 1930  
Gilbert A. Collyer  
Mrs. William J. Hobin  
nee: Benita Salmon  
Mrs. William F. Logan  
nee: Evelyn M. Holbrook  
Mrs. Wilber H. Palmer  
nee: Lillian Bechtold  
Mrs. Arthur Paschelke  
nee: Naomi Helwick  
Mrs. Vivian W. Robertson  
Wesley N. Sawyer  
Mrs. Elizabeth C. Simms  
nee: Elizabeth A. Corson

Class of 1931  
Leslie Bean Burwell  
Robert F. Curran  
C. Dale Hamilton  
Mrs. Harriet H. Newell  
nee: Harriet Helen  
Fischer  
Mrs. Edwin M. Sweet  
nee: Ruth Swengel  
Vera Belle Traganza  
Mrs. William E. Wantz, Jr.  
nee: Hazel Morford

Class of 1932  
C. M. Dodson  
Mrs. John Gersbacher  
nee: Betty Louise Kroeck  
Mrs. Fay O. Loveridge  
nee: Doris Lundquist  
Mrs. Hart T. Wilson  
nee: Mary Liscom





Dr. J. Marc Jantzen  
Dean  
School of Education

Mrs. Vernon S. Winter  
nee: Roma Boyd

#### Class of 1933

Robert B. Gordon  
Mrs. George Hughes  
nee: Vivian Mason  
Mrs. Clarence K. Jones\*  
nee: Martha W. Hansen  
James O. Linn  
William E. Wantz, Jr.  
Mrs. Lyman A. Wright  
nee: Carol Carrington

#### Class of 1934

Mrs. Joseph Greenwood  
nee: Nancy Toms  
Mrs. Phillip J. Kempsy  
nee: Corinne LeBourveau  
Mrs. Ward C. Krebs\*  
nee: Eleanor Duncan  
Mrs. Bernice G. Lyon  
nee: Bernice Genetti  
Edgar W. Parsons  
Mrs. Edgar W. Parsons  
Evert S. Peterson\*  
Mrs. Evert S. Peterson\*  
nee: Anna Louise Hellman  
Mrs. Gerald F. Rapp  
nee: Ruth Kent  
Mrs. John A. Spooner\*  
nee: Dorothy Tamblin  
Mrs. Lester C. Tiscornia\*  
nee: Bernice Gilmore  
Mrs. Winifred W. Westcott\*  
nee: Winifred Wilson  
Thomas D. Wilson

#### Class of 1935

Mrs. Arnold H. Browning  
nee: Amy Penberthy  
Robert Coe  
Mrs. Everette Cooper  
nee: Madeline Yancey  
F. Hale Jackson  
Mrs. A. Francis Myers\*  
nee: Marjorie Hommon  
Mrs. Louise M. Orcutt  
nee: Louise Meister  
Mrs. L. Eugene Root\*  
nee: Beryl Mount  
Mrs. Ellsworth A. Williard  
nee: Frances Rae Null  
Carl G. Winter

#### Class of 1936

Mrs. Robert Callow, Jr.  
nee: Elna Louise Peterson  
James P. Collins  
Leon H. Eakes\*  
Walter E. Foster  
Ernest C. Spafford  
Mrs. Ernest C. Spafford  
nee: Elizabeth Abbott  
Mrs. Carl Truex  
nee: Jean Brandt  
Mrs. Thomas D. Wilson  
nee: Alice E. Peterson

#### Class of 1937

Clarence M. Cortez  
Mrs. Clarence M. Cortez  
nee: Mona Belle Hench  
John C. Crabbe  
Mrs. C. Stewart Holt\*  
nee: Inez Merle Sheldon  
Mrs. Ray T. McGurk, Jr.  
nee: Raymonde Manuel  
Frank L. Nash  
Mrs. Joseph Weiss  
nee: Betty Jean Ashley  
Mrs. Howard C. Wentworth  
nee: Marion Dillinger

#### Class of 1938

Mrs. Kenneth D. Beatie\*  
nee: Helen M. Arbogast  
Roland D. Campbell  
Mrs. John C. Crabbe  
nee: Bobbin Gay Peck  
Mrs. Jack M. Donaldson  
nee: Jane E. Stuart  
Mrs. Evelyn K. Jacobs  
nee: Evelyn May King  
Mrs. Houston Keehner  
nee: Joyce G. Bovey  
Mrs. Walter D. Miller  
nee: Patricia Roberts  
Mrs. Ted Riehl  
nee: Evelyn Marie Barnett  
Mrs. E. C. Townsend  
nee: Ema Ruth Gillette

#### Class of 1939

Mrs. C. K. Bomberger  
nee: Edith Ijams  
Mrs. Kenneth W. Hench  
Mrs. C. L. Tatton  
nee: Clair Lester  
Marjorie L. Vachon

#### Class of 1940

Mrs. C. L. Baker  
nee: Gladys Hughes  
Mrs. John De Arrieta\*  
nee: Gladys E. Sanguinetti  
Carl W. Fuller  
Mrs. Fred A. Garrison  
nee: Aline Durst  
Louis G. Heinrich  
Mrs. John Alan Roscelli  
nee: Yolanda Craviotto  
Mrs. Harry M. Williamson  
nee: Jean Morrall

#### Class of 1941

Samuel J. Chaney, Jr.  
Albert M. Irvin  
Mrs. Albert M. Irvin  
nee: Lois Marcia Bugbee  
Mrs. William H. McBride  
nee: Betty Anne Smith  
Mrs. Dorothy J. Rickard  
nee: Dorothy J. Sack  
Guy P. Wakefield\*

#### Class of 1942

Mrs. Eugene L. Honett  
nee: Eloise June Smith  
Mrs. Thomas W. Johnston, Jr.  
nee: Lenore May Cottrell  
Mrs. William F. Johnson  
nee: Lorraine Ingram  
Mrs. Sam Lane  
nee: Lillian M. Buck  
Dusty Miller\*

#### Class of 1943

Mrs. Edwin Grolz  
nee: Florence McKaig  
Mrs. Guy G. Heilman  
nee: Ardys Sibole  
Earl Klapstein  
Mrs. James R. Norton  
nee: Muel Lois Walter  
Mrs. Melvin A. Regli  
nee: Marian L. Fergusson  
Mrs. Richard Silberstein  
nee: Vera Broder

#### Class of 1944

Sibley E. Bush, Jr.\*  
Mrs. Leslie Bert Loehr  
nee: Vera C. Rodoni  
Mrs. Herbert Mescon  
nee: Barbara McKenzie  
Mrs. William H. Scott, Jr.  
nee: Mary Lou Nunan

#### Class of 1945

Mrs. Russell Kletzing  
nee: Ruth Staples  
Mrs. Jack P. Oates  
nee: Alta G. McClintock  
Mrs. Paul Pinnell  
nee: Lois A. Butterfield  
Mrs. Chris Wicks  
nee: Iris Jane Jacobs

#### Class of 1946

Mrs. Donald R. Church  
nee: Harriette C. Gunton  
Louis Quint  
Mrs. John Van Nuys  
nee: Virginia Kurtzweil  
Earlene Waters\*  
Arthur L. Whitmer

#### Class of 1947

Perry J. Broz  
James A. Faul  
Mrs. James A. Faul  
nee: Marjorie Metzger  
Howard O. Lenz  
Mrs. Orin A. Mallett  
nee: Carolyn Bennetson  
G. Arthur Parrott  
Mrs. William E. Stumbo  
nee: Dorothy Thompson

#### Class of 1948

Richard W. Bond  
Louie T. Bronzan  
Mrs. Ernest L. Busch  
nee: Jeane Davis

Philip C. Bush

Mrs. Philip C. Bush  
nee: Frances A. Mack  
A. Donald Cross  
Donald M. Hall  
Mrs. William H. Kessler  
nee: Dorothy Marie Tenny  
Stanley R. McVicker  
Walter T. Pinska  
Mathias P. Setness  
Marian L. Snyder  
Mrs. Donald Welcome  
nee: Barbara Fagan

#### Class of 1949

Lawrence A. DeRicco  
Lucy R. Gomes  
Mrs. Donald M. Hall  
nee: Helen Marie Graham  
Elizabeth E. Kauka  
Marvin M. McDow  
Mrs. Donald E. Moss  
nee: Evelyn Louise Brown  
Mrs. Gerald V. Smith  
nee: Phyllis Peri  
Mrs. George Sugihara  
nee: Fumiko Oshita  
Mrs. Robert A. Wilson\*  
nee: Mary Jean Gallagher

#### Class of 1950

Don C. Beaver  
Theodore W. Boriack  
Mrs. Beverly J. Collins  
nee: Beverly Ball  
Bert Edises  
Mrs. John R. Forbes  
nee: Evelyn Mae Nail  
Ralph L. Jensen  
Lester R. Johnson  
Verne T. Johnson  
Mrs. Donald Koster  
nee: Josephine Gardella  
James Miniaci  
John Obertello, Jr.  
Richard M. Ramos  
Mrs. William A. Revitt  
nee: Evelyn Nauman  
Mrs. Charles Risso  
nee: Marhelle Holstein  
Robert L. Satterlee  
Ernest H. Smith  
Carl R. Stutzman\*

John H. Ward

Ralph M. Wetmore

#### Class of 1951

Mrs. Kenneth E. Bean  
nee: Nadene Proffitt  
Mrs. F. William Caraway  
nee: Mabel H. Haver  
John A. Flaherty  
Mrs. Robert J. Franklin  
nee: Catherine A. Crawford  
Mrs. Marshal P. Harrell  
Mrs. John H. Jacobs  
nee: Shirley E. Salini  
Mrs. L. F. Johnson  
nee: Grace P. Goins  
Shoichi Kimura  
Mrs. William E. Knieriemen  
Mrs. Hazel T. Nakashima  
nee: Hazel Lynn Toy  
Mrs. Richard M. Ramos  
nee: Jean Moore  
Mrs. John P. Rose  
nee: Dorothy Wright  
Stanley E. Sandelius  
Marian C. Stetson  
Mrs. Alfred E. Stockdale  
nee: Mary V. Nelson  
Mrs. Lucas Underwood

#### Class of 1952

Mrs. J. Willison Allen  
nee: Marilyn Noakes  
Will S. Cluff, Jr.  
Mrs. Millard L. Fore, Jr.  
nee: Norma Jean Barner  
Mrs. Angelo G. Fornaciari  
nee: Nyla Brichetto  
LeRoy J. Giovannoni  
Mrs. Thomas R. Offenbacher  
nee: Lois Annette Gray  
Mrs. Lester M. Potter  
nee: Beth Siegman  
Walter S. Rathhaus  
Anna Beatrice Routen  
Mrs. Howard E. Runion\*  
nee: Betty Jean Kingston  
Mrs. Stanley E. Sandelius  
nee: Dorothy Adele Dunn  
Mrs. Jerry B. Shantz  
nee: Alice V. Bogie  
Mrs. C. Richard Strain  
nee: Nancy Reynolds

#### Class of 1953

Frank Baldwin, Jr.  
William F. Berck, Jr.  
Clarence E. Hall  
Mrs. John C. Kern  
nee: Ione Cumingham  
Lois Vivian Logan  
Donald E. Moss  
Mrs. David L. Roberts\*  
nee: Suzanne Thomson  
Mrs. Robert F. Staugaard  
nee: Patricia Ann Greene

#### Class of 1954

Duane E. Blackwill  
Mrs. Donald Evans  
Joan M. Franco  
Lowell Herbert  
Mrs. Lowell Herbert  
nee: Patricia Ann Drake  
Judith E. Jewart  
Mrs. W. A. Stewart  
nee: Emma Jane Hollingshead  
Keith K. Wong

#### Class of 1955

Mrs. Duane E. Blackwill  
nee: Ctesylla Smith  
Frank L. Chance  
Mrs. Burt Delaven  
nee: Janet E. Baun  
Mrs. Charles E. Fowle  
Mrs. Robert H. Gray  
nee: Barbara A. Fortna  
Mrs. Ralph Hickinbotham  
nee: Violet T. Dutton  
George W. Macy  
Vidal Mata  
Mrs. Bobby G. Morris  
nee: Audrey M. Coombs  
Mrs. Edmond L. Nix  
nee: Patricia Joan Boyer  
Mrs. Walter S. Rathhaus  
nee: Coralita Carlson  
Mrs. Clair D. Sprague

#### Class of 1956

Mrs. Beulah Anness  
nee: Beulah G. Westover  
Mrs. Frank R. Baldwin  
nee: Janice Richards

## Corporate Support of Higher Education

The evidence of American business's sense of social responsibility is most visible in its long-standing commitment to higher education. Corporations provide about 15 per cent of the total voluntary support of higher education.

Corporate support of higher education takes many forms. Pacific has been among the fortunate recipients of this support, of which the following are examples.

**Campbell Soup Company** gives scholarships to children of its employees. The schools attended by such children receive a supplemental unrestricted gift for each child in attendance. Additionally, the Company conducts a nationwide program of support of private universities and colleges. Last year, Pacific's support from Campbell Soup Company totaled \$4,500: scholarships \$1,500, supplemental grants \$500, unrestricted, \$2,500.

**Shell Companies Foundation** has several programs for support of higher education. One of these, the Shell Assists enable institutions to do the "little things" for professional development that are seldom covered in major grants, e.g. attending professional meetings, publications, travel, etc. Some of the grant is used at the discretion of the president, some by deans, department heads, etc. Last year, Pacific received a Shell Assist Grant of \$1,500 for the 9th year.

**Corporate Matching Gifts** Almost 500 corporations now participate in the employee matching gift program. These corporations will match any employer's gift to his alma mater (or in some programs to the school of the employee's choice). Some corporations match on a two for one basis. Eighteen corporations made gifts to Pacific last year under the matching gift program, including IBM which made nine gifts totaling \$1,300.

In 1969, Sears Roebuck introduced a program for strengthening private college and university libraries across the country. Grants are made exclusively for the acquisition of books rather than any other library needs. Last year Pacific received a library grant from Sears Roebuck Foundation of \$1,600 plus an additional unrestricted grant of \$3,250.

The corporations who contributed to Pacific in 1972-73 are listed on page 18 of this Investor's Honor Roll.



Mrs. Jack Bequette  
nee: Helen Diane Linn  
Lino Borelli  
Mrs. Maynard A. Bostwick  
nee: Ruth Dow  
William A. Doshier  
Frances Gayle Macy  
Wayne Richards  
Mahlon R. Schmidt  
H. Clayton Smith  
Ronald L. Stark

**Class of 1957**  
Marrino Berbaro  
Stanford B. Clemons  
Mrs. Richard W.  
Eichenberger  
nee: Dorian J. Taylor  
Mrs. K. S. Ferguson  
nee: Dorothy Jean Gehrke  
Wing Jew  
Mrs. Dean N. Robinson  
nee: Janett Fink

**Class of 1958**  
Mrs. Kenneth H. Erlenbusch  
nee: Elizabeth Allen  
Mrs. Norman W. Johnston  
nee: Mary Hibbard  
Mrs. Leland L. Lust  
nee: Ester Munsch  
Mrs. Maurice Roos  
nee: Nancy Diane Brandt  
Jack O. Wolsey  
T. Ted Yoneda

**Class of 1959**  
Mrs. J. L. Blanchard  
nee: Elizabeth Yip Lee  
John R. Easterbrook  
Robert E. Jennings  
Marion Jesse  
Mrs. William J. McGregor  
nee: Priscilla Doll  
Mrs. Richard Dale Mesa  
nee: Florene E. Beroldo  
Lester M. Potter  
Mrs. Carl A. Ross\*  
nee: Wilma Morrow  
Mrs. Richard A. Smith  
nee: Patricia Ann Mondon  
Stephen K. Stocking  
Mrs. Russell W. Woodrum  
nee: Betty Kettring

**Class of 1960**  
Mrs. David S. Alltucker  
nee: Catherine E. Wilson

Mrs. Mary M. Greenwood  
nee: Mary Martha Duncan  
Mrs. Garry Guiliat  
nee: Judith Jordan  
Mrs. Gary K. Ishimaru  
nee: Janice R. Yoneshige  
Mrs. Arnold B. Jonas  
nee: Gail L. Terwillinger  
Mrs. Andrew MacTavish  
nee: Nancy Joyce Paris  
Caryn Irene Martinez  
Mrs. W. Nelson Rasmussen  
nee: Joyce E. France  
Mrs. Richard J. Smith  
nee: Rochelle J. Onweiler

**Class of 1961**  
Mrs. Robert E. Baker  
nee: Carol Frances Crum  
Mrs. Robert E. Beekman  
nee: Janet Laura  
DeAngeles  
Mrs. Vera Bittner  
Mrs. Clifford J. Hand  
nee: Doris Dahin  
George E. Koonce  
Mrs. George E. Koonce  
nee: Edwina Lee Parsons  
Mrs. Theodore P. Lake, Jr.  
nee: Joan Janet Hopkins  
Mrs. Ronald Loveridge  
nee: Marsha Jean White  
Mrs. Wesley K. Masenten  
nee: Diane Carol Hogue  
Mrs. Paul Rinn  
Mrs. Jack O. Wolsey  
nee: Carolyn Ruth Amos

**Class of 1962**  
Joan E. Alexander  
Mrs. Ted R. Arbury  
nee: Mary E. Winfield  
Wretha E. Childreth  
Mrs. Harold K. Cornell  
nee: Marjorie Haines  
Philip C. Harris  
Mrs. Loren K. Gregory  
nee: Marian Porterfield  
Mrs. Ronald H. Limbaugh  
nee: Marilyn Kay Rice  
William A. Mariano  
Jack Y. Matsumoto  
Mrs. W. Edward Naugler  
nee: Sue-Ellen Brown  
Mrs. Melvin R. Slocum  
nee: Catherine Mae Gunter

Larry E. Swan  
Earl George Underwood, Jr.

**Class of 1963**  
John Edward Alsup  
Mrs. Stanley G. Brown  
nee: Margaret Haapala  
Mrs. Bonnie J. Broxton  
nee: Bonnie Jane Russell  
William B. E. Caffee, Jr.  
Mrs. William B. E. Caffee,  
Jr.  
nee: Patricia Ann  
Kirschenmann  
Judy M. Campbell  
Mrs. Gilbert P. Elliott  
nee: Jeryldine M. Hipp  
Mrs. Robert D. Engelken  
nee: Ruth Sharon Sickels  
Mrs. Neil M. Hanson\* PH  
nee: Susan C. Edelman  
Duane Isetti  
Mrs. Myron P. Jantzen  
nee: Joan Sue Swanson  
Mrs. James E. Kaul  
nee: Joan Campbell  
David L. King  
Mrs. Charles W. Maas  
nee: Catherine Graeser  
Linda Agee Michele  
Mrs. George A. Pelton  
nee: Janet I. Lamm  
Harvey E. Robins, Jr.  
Mrs. Harvey E. Robins, Jr.  
nee: Florence Jane  
Brayton  
Evelyn M. Smith  
Mrs. John R. Thorington  
nee: Elizabeth Cartwright

**Class of 1964**  
Mrs. Richard A. Adams  
nee: Anne Bonine  
Mrs. Robert J. Cleary, Jr.  
nee: Jane B. Pope  
Mrs. John R. Coleman  
nee: Susan Thomas  
Mrs. M. Robert Dille  
nee: Ellen Gregory  
Mrs. Martha S. Draper  
nee: Martha Stark  
Mrs. Wendell W. Fender  
Mrs. Stuart I. Gilmore  
nee: Susan Lytle

Mrs. Philip C. Harris  
nee: Mary Lee Mudge  
Myron P. Jantzen  
Mrs. Loren I. Rupert  
nee: Dena Ann Chapa  
Mrs. David P. Stern  
nee: Karen M. Morley  
Mrs. Carl R. Stutzman\*  
nee: Mary Jo Harrington  
Martha Vernazza  
Mrs. Gerald E. Weaver  
nee: Lovis Bonnie Sasse

**Class of 1965**  
Mrs. W. Shepley  
nee: Mary Jo Snell  
Mrs. Harold E. Dixon  
nee: Mary Seymour  
Mrs. John L. Fruth\*  
nee: Jane Anne Brown  
Lillian M. Gallichio  
Mrs. Steven W. Neme  
nee: Patricia Anne Hansen  
Mrs. Ralph A. Ruiz  
nee: Cheryl Ann Huntley  
Mrs. John V. Schippers

**Class of 1966**  
Carolyn M. Caldwell  
Charlotte M. Clayton  
Jeff Gaines  
Mrs. Marlene Rae Ghiglieri  
Mrs. J. Donovan Hunter  
nee: Lois Marie Fuller  
John Linley McCarthy  
Mrs. John W. McIntosh  
nee: Marian Messner  
John V. Schippers  
Joseph A. Vigna  
William M. Wilson

**Class of 1967**  
Florence C. Arburua  
Marjorie B. Farina  
Gordon F. Fergusson  
Mrs. Marcos F. Mendez  
nee: Bonner E. Williams  
Penelope Anne Portman  
Mrs. Don E. Robinson  
Susan Lee St. Clair  
Mary Marjorie Silva  
Mrs. Melinda Sorenson

**Class of 1968**  
Mrs. Pamela G. Brewer  
nee: Pamela Windsor

Nicholas A. LaPlaca  
Mrs. Dexter Mar  
nee: Faye Fujisaki  
Mrs. J. Robert Moorefield  
III  
nee: Virginia A. Ritchey  
Len L. Trout, Jr.\*

**Class of 1969**  
Mrs. Albert H. Ackerman  
nee: Eleanor Mae Howard  
Diane M. Ditz  
Mrs. Charles W. Mackenzie,  
III  
nee: Nina Von Drachenfels  
Mrs. Raymond Muster  
nee: Irene Ruby Storer  
Richard D. Stein  
Sandra D. Yip

**Class of 1970**  
Harold V. Hoffman  
Judith May Fendrick  
Mrs. Herman Kraus  
Mrs. Nicholas A. LaPlaca  
nee: Barbara Jean  
Locatelli  
Mrs. Vivian Helen McProuty  
Denise Muzio  
Mrs. Victor S. Wiles

**Class of 1971**  
Mrs. Walter O. Barnes  
Mrs. Frank Bodin  
nee: Hazel Morris  
Phyllis L. Cary  
Mrs. Richard Davito  
nee: Cynthia Britz  
Mary E. Eastman  
Marvin W. Foote  
Shelagh May Mathewson  
Harry D. Owens  
Mrs. Rose J. Swanson  
nee: Rose Johann  
Mrs. Ralph Vail  
nee: Doray Roberts

**Class of 1972**  
Elliott E. Atkins  
Mrs. James E. Harlowe  
nee: Sharon I. Flynn  
Mrs. Elton E. Hughes  
Robert Lee Silvis\*

## GRADUATE SCHOOL

The Graduate School of the university was formed in 1956 and is currently under the Deanship of Otis H. Shao. Having an alumni body of 544, the Graduate School carried a 9.2% effectiveness of participation with 50 contributors giving a total of \$1,789 for an average gift of \$35.79.

L. Victor Atchison, '71, of Ripon, Wisconsin, serves as Fund Chairman for the Graduate School alumni.

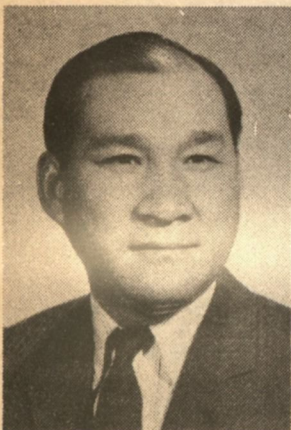

Dr. Otis Shao  
Dean  
Graduate School

**CLASS OF 1928**  
Reginald Estep

**CLASS OF 1931**  
Ralph Stiles Raven  
Lillian P. Williams

**CLASS OF 1932**  
Wallace W. Hall  
Margaret Wibel\*

**CLASS OF 1934**  
James E. Hugin

**CLASS OF 1936**  
Estate of Rev. Thomas H. Mee\*

**CLASS OF 1945**  
Laurence A. Farrar

**CLASS OF 1948**  
Oral M. Custer

**CLASS OF 1949**  
Lena B. Everett

**CLASS OF 1950**  
Melvin Bernasconi

**CLASS OF 1951**  
Robert R. Dutton

**CLASS OF 1952**  
Mrs. George R. Danver  
nee: Anna Belle James

**CLASS OF 1954**  
Henry M. Wulff

**CLASS OF 1957**  
Hester Proctor  
George Tennis

**CLASS OF 1958**  
Roger A. Davey

**CLASS OF 1959**  
Wallace A. Craig, Jr.  
William G. W. McConnell

**CLASS OF 1961**  
Millard L. Fore Jr.  
Clifford J. Hand  
Mrs. Eduardo Kirk  
nee: Katherine Louise Knox  
Hideo Tomomatsu  
Warren J. Woodworth

**CLASS OF 1962**  
John W. Birtwhistle  
Constantine Vlassis

**CLASS OF 1963**  
Arthur K. Mankin

**CLASS OF 1965**  
Harold F. Clark

**CLASS OF 1966**  
Thomas R. Funkhouser  
Mrs. Edmund T. Peckham  
nee: Dorothy Miller

**CLASS OF 1968**  
Harlan H. Hague  
Mrs. Eduardo Jara  
nee: Patricia Ann Ambrose  
Mrs. Luisa L. Mendoza

L. Victor Atchison '71  
Graduate Chairman  
Alumni Annual Fund

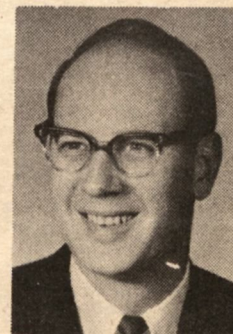

**CLASS OF 1969**  
Mrs. James P. Darrah  
nee: Joan Van den Akker  
Keith E. Fester  
Alice Ann Glenn

**CLASS OF 1970**  
L. Victor Atchison  
Richard A. Bastear  
Edward P. A. Browne  
Mrs. Nancy T. Hornberger  
Jay T. Kenagy  
Charles E. Leach

**CLASS OF 1971**  
David S. Bundy  
Priscilla B. Campos  
Ronald H. Duncan  
David S. Lew  
Marcy Payne

**CLASS OF 1972**  
Carl H. Foster, Jr.  
Curtis A. Johnson  
Mrs. Robert Veaco

"I hope you receive this by August 31. We feel an investment in higher education is a good investment in the future."

Wilma Morrow Ross, COP '59  
Bakersfield, California



## SCHOOL OF PHARMACY

Dale R. Boothby, '64, of Grass Valley serves as Alumni Fund Chairman for the School of Pharmacy which graduated its first alumnus in 1959, only 15 years ago where its only dean, Dr. Ivan W. (Cy) Rowland still provides the academic leadership for this innovative health professions school.

With the fifth largest group of alumni within the University's schools & colleges structure, the School of Pharmacy placed sixth in effectiveness percentage, fourth in total dollars contributed, and fourth in average gift with one cent under \$48.

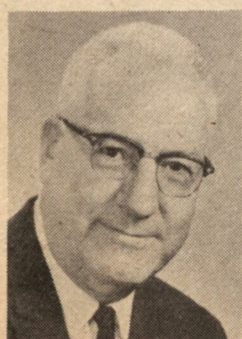

**Dr. Ivan W. Rowland**  
Dean  
School of Pharmacy

**CLASS OF 1959**  
Mrs. Vincent Owyong  
nee: Katherine Lum  
Lee Sing\*

**CLASS OF 1960**  
Gerald O. Gleason  
Ross H. Grasham, Jr.  
Yukio Sakamoto\*

**CLASS OF 1961**  
Robert B. Bolling\* PA  
Carl J. Fink\*  
Roy E. Iseri\* PA  
Anthony M. Jurach  
Larry L. Powers\* PA  
Stanley V. Saroyan\* PA

**CLASS OF 1962**  
Charles E. Alstrom  
John C. Schwartz\* PA  
Jack K. Sumida\*  
Leonard James Terra

**CLASS OF 1963**  
Howard J. Brutsche\* PA  
Neil M. Hanson\* PA  
Sherman Lum\*  
Roy E. Priuska  
Speros T. Milton Sarlis  
Mrs. Marilyn Gail Shilue  
nee: Marilyn Gail McAtee

**CLASS OF 1964**  
Dale Richard Boothby\* PA  
Robert E. Mann  
Robert F. Shilue\*  
Frank Yep\* PA

**CLASS OF 1965**  
Larry M. Allen  
John W. Bremner  
Howard P. Cox  
Royce L. Friesen\*  
Frank Gong\*  
Mrs. Robert J. Munoz  
nee: Lynn Benjamin

Ralph Saroyan  
Edward L. Tow

**CLASS OF 1966**  
Loyal D. Hutchison  
Gordon H. King  
Robert R. Pori

**CLASS OF 1967**  
Mrs. William T. Hanna  
nee: Claudia Jo Cummins  
Ronald J. Maria  
Jon H. Van Boening\* PA

**CLASS OF 1968**  
Carl G. Britto  
Patrick N. Catania  
Charles R. Green\*  
James C. Kuhtz, Jr.  
Harry Kwoc  
Ronald T. Menasco  
Carl R. Red  
Mrs. Theodore Sammis\*  
nee: Susan Krammes

**CLASS OF 1969**  
Donald L. Habib  
Mrs. Ira A. Heskin  
nee: Barbara L. Olson  
Duncan Linck McCarter\* PA  
Victor M. Nonaka  
Gordon D. Oshida\*  
Paul J. Perry  
Kenneth E. Rapp, Jr.

**CLASS OF 1970**  
Mrs. Patrick N. Catania  
nee: Harriett F. Riggat

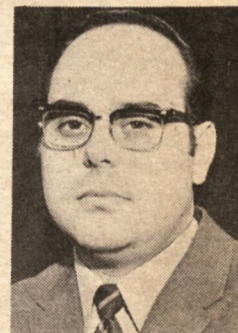

**Dale R. Boothby '64**  
Pharmacy Chairman  
Alumni Annual Fund

Bixley C. Hayden  
Anthony Ishii  
Mrs. Robert D. Tamblyn  
nee: Judith Mae Noack

**CLASS OF 1971**  
William L. Albright  
Kenneth F. Andrus  
Mrs. L. Victor Atchison  
Craig L. Edwards  
Jerry D. Griffin  
Dexter Mar  
Robert A. Pokorny

**CLASS OF 1972**  
Kenneth M. Gaines  
Bradford W. Louie

## SCHOOL OF DENTISTRY

School of Dentistry Alumni Fund Chairman Herbert K. Yee, '48, Sacramento, saw his dental alumni come through for another year in leadership style at 17.8% effectiveness of participation. Pacific's School of Dentistry, under Dean Dale R. Redig, continues to be a leader among all dental schools in the nation where alumni contributions are concerned.

**Class of 1902**  
Dr. A. W. Ward\*, P&S

**Class of 1903**  
Dr. August J. Cafferata\*,  
P&S

**Class of 1907**  
Dr. Eugene C. Clendenin\*,  
P&S

**Class of 1908**  
Dr. Francis E. Sarll

**Class of 1912**  
Dr. Henry L. Harris

**Class of 1913**  
Dr. Bernard C. Kingsbury  
Dr. Hirokichi Sato (D)\*

**Class of 1917**  
Dr. Charles F. Gray  
Dr. Frederick T. West  
(R)\*, P&S

**Class of 1918**  
Dr. Takeshi Inukai\*, P&S  
Dr. Charles M. Silk\*, P&S

**Class of 1919**  
Dr. C. Walter Cole\*, P&S  
Dr. D. Leslie Durst  
Dr. Arthur A. Priest  
Dr. Floyd F. Scott  
Dr. Louis F. Shade

**Class of 1920**  
Dr. Walter E. Anderson  
Dr. John D. Atkinson

**Class of 1921**  
Dr. Harold M. Grimwood  
Dr. Harry Jacobs  
Dr. Gerald F. Warren

**Class of 1923**  
Dr. Bertel P. W. Bartscher  
Dr. Roscoe C. Brewer

Dr. Arthur B. Carfagni  
Dr. Robert E. Kershaw  
Dr. A. Arthur Molinari

**Class of 1924**  
Dr. Tevis I. Seligman

**Class of 1925**  
Dr. Jephtha F. Briggs  
Dr. Earl Gilmore  
Dr. Harold A. Jack  
Dr. Albert J. Neville  
Dr. Mildred McWilliams  
Neville

Dr. N. John Sadala  
Dr. Randall D. Spieth  
Dr. John M. Sullivan\*, P&S  
Dr. Ernest H. Vamos  
Dr. Frank D. Walsh\*, P&S  
Dr. Edward Weiss\*, P&S

**Class of 1926**  
Dr. Don Jose Aubertine\*,  
P&S  
Dr. John H. Bajuk  
Dr. Reuben L. Blake  
Dr. Maurice R. Growney,  
Sr. \*, P&S

Dr. Alfred D. Lange  
Dr. Harry C. Morgan  
Dr. John J. Muzio  
Dr. Joseph P. Rutily

**Class of 1927**  
Dr. B. Dwinell Crowther  
Dr. Charles W. DeGuerre  
Dr. George Goldman  
Dr. John R. Jordan  
Dr. Lawrence R. Ludwigsen  
Dr. Noah A. Stromberg  
Dr. William Weiss

**Class of 1928**  
Dr. Marvin Andrews\*, P&S  
Dr. T. Galt Atwood  
Dr. Simon Garter  
Dr. Alexander A. Kirkish\*,  
P&S

Dr. Leonard D. Linn  
Dr. L. Rizal Musser  
Dr. Llewellyn A. Shelton  
Dr. Clarence C. Vick

**Class of 1929**  
Dr. George W. Brownridge\*,  
P&S

Dr. George L. Delagnes\*,  
P&S  
Dr. Thomas R. Flinn  
Dr. Wilber E. Kaupp  
Dr. Roger N. MacMillan  
Dr. Carl F. Mills

**Class of 1930**  
Dr. Edward J. Lattig\*, P&S

**Class of 1931**  
Dr. Lloyd M. Cox\*, P&S  
Dr. Edmund L. J. Haas  
Dr. Niels Koldinger  
Dr. Andrew L. Molinari  
Dr. Ward M. Mortell  
Dr. James W. Scott  
Dr. Thomas H. Sorensen  
Dr. Richard F. Stultz

**Class of 1932**  
Dr. Fred E. Buschke\*  
Dr. Jean P. Cantou  
Dr. Wilbur J. Fahden\*, P&S  
Dr. James A. Gay  
Dr. Phil F. Claiberman  
Dr. Clifford E. Johnson  
Dr. R. F. Kelley\*, P&S  
Dr. R. Scott Morrison  
Dr. Benjamin C. Reinke\*,  
P&S  
Dr. Louis H. Silveira\*,  
P&S  
Dr. Chris A. Thodas

**Class of 1933**  
Dr. Jack A. Abbott  
Dr. Mitchell J. Bilafer,  
Jr. \*, P&S  
Dr. Walter L. Cuthbertson

Dr. Walter H. Haun  
Dr. Goichi Kawahara\*  
Dr. Lester C. Lee  
Dr. Richard J. Sabini  
Dr. Marcel J. Smith  
Dr. William G. Tesch\*  
Dr. Daniel J. Yuke

**Class of 1934**  
Dr. Leonard F. Bisio  
Dr. Lowell F. Brown  
Dr. Clarence E. Butler\*,  
P&S  
Dr. John P. Crampton\*, P&S  
Dr. James D. Jacoby\*, P&S  
Dr. Chester B. Stromberg  
Dr. Merced J. Wrigley

**Class of 1935**  
Dr. John H. Flint, Jr\*,  
P&S  
Dr. Susan L. Lindsay\*,  
P&S  
Dr. Oliver L. Silveira\*,  
P&S  
Dr. George M. Yore

**Class of 1936**  
Dr. Franklin H. Locke,  
Jr. \*, P&S  
Dr. Vladimir E. Mikulas

**Class of 1937**  
Dr. George P. Mendonza  
Dr. Mario W. Pieri  
Dr. Herbert J. Stuart  
Dr. John J. Tocchini

**Class of 1938**  
Dr. Stanton R. Burns  
Dr. Gaetano D. Curia

Dr. Arno R. Dietel\*, P&S  
Dr. Norman D. Gill; P&S  
Dr. Henry S. Holand\*, P&S  
Dr. Victor J. Matheu\*, P&S  
Dr. Ernest C. Pozzi  
Dr. Charles B. Silberstein

**Class of 1939**  
Dr. Richard H. Albert  
Dr. George H. Cuneo\*, P&S  
Dr. Robert G. Malone\*,  
P&S  
Dr. Edward F. Savio\*, P&S  
Dr. Clark Taylor

**Class of 1940**  
Dr. Vernon G. Graves  
Dr. Robert W. Hall\*, P&S  
Dr. B. C. Kingsbury, Jr.  
Dr. John S. Nelson  
Dr. Alfred W. Pearson, Jr.  
Dr. Aldo R. Vaccina  
Dr. Donald L. Yee

**Class of 1941**  
Henry C. Garabedian\*  
Dr. V. Everett Hunt\*, P&S  
Dr. John K. Ishizuka\*,  
P&S

Dr. Alvin T. Levy\*, P&S  
Dr. Masato Okuda\*, P&S  
Dr. John H. Sibley  
Dr. Coragene I. Skelley\*  
Dr. Robert L. Smith  
Dr. Dolores E. Weaver

**Class of 1942**  
Dr. Edward A. Avakoff\*  
Dr. Thomas H. Brady\*  
Dr. Donald R. Bragg\*  
Dr. Samuel Brown\*, P&S



**Herbert K. Yee, D.D. '48**  
Dentistry Chairman  
Alumni Annual Fund



Dr. Bruce H. Carter  
Dr. Philip R. Davis\*  
Dr. George D. Karsant  
Dr. Leonard L. F. Ling\*,  
P&S  
Dr. Edward S. Mack  
Dr. Philip L. Rickey\*  
Dr. Nicholas Sanoff\*, P&S  
Dr. Lester W. Schneider  
Dr. James R. Seaman\*  
Dr. Kenneth G. Walkmeister  
Dr. Ben J. Yuke

**Class of 1943**  
Dr. William G. Low\*, P&S  
Theodore Makower  
Dr. John E. Rhoads\*, P&S  
Dr. Alfred J. Speckens\*,  
P&S  
Dr. Herbert E. Ward

**Class of 1944A**  
Dr. James G. Campbell  
Dr. Lawrence K. Low  
Dr. Richard Y. Lum  
Dr. Arthur A. Mugnolo\*,  
P&S  
Dr. H. O. Shoemaker, Jr.  
Dr. William F. Stalker  
Dr. Eugene E. West\*, P&S

**Class of 1944B**  
Dr. Bernard S. Aarons  
Dr. James R. Aitchinson  
Dr. Arthur E. Benoit  
Dr. Francis L. Bushnell  
(D) \*, P&S  
Dr. Richard G. Ekhian\*,  
P&S  
Dr. Richard A. Hesse  
Dr. Byron W. Miller  
Dr. Robert B. Morrish  
Dr. William H. Renwick  
Dr. Harold W. Schroeder  
Dr. Robert R. Seyms

**Class of 1945**  
Dr. Marshall L. Hammar  
Dr. Charles R. Miller  
Dr. Lloyd L. Owens  
Dr. Herbert D. Schneider  
Dr. William F. Tilden\*,  
P&S  
Dr. Maurice M. Weikel\*,  
P&S  
Dr. Kay F. Wong

**Class of 1946**  
Dr. Frederick L. Hoffer, Jr.  
Dr. David L. Lee  
Dr. Haig C. Merigan\*, P&S  
Dr. J. Kent Smith  
Dr. Charles A. Sweet, Jr.  
Dr. Wilfred M. Wong\*, P&S  
Dr. Bertram F. Zucco

**Class of 1947**  
Dr. George F. Baker\*, P&S  
Dr. Robert H. Berne  
Dr. James L. Bullard\*, P&S  
Dr. Chris Keszler\*, P&S  
Dr. Leonard L. Kwong\*, P&S  
Dr. B. F. Pridgen  
Dr. David P. Wharton

**Class of 1948**  
Dr. Arthur A. Dugoni\*, P&S  
Dr. Carl J. Johnson\*, P&S  
Dr. Manuel J. Machado  
Dr. Irwin L. Marcus\*, P&S  
Dr. Melvin E. Taves\*, P&S  
Dr. Herbert K. Yee (R)\*,  
P&S

**Class of 1949**  
Dr. Arthur L. Austin\*, P&S  
Dr. Searles R. Boynton  
Dr. Peter Gariaeff  
Dr. Richard C. Lee\*, P&S  
Dr. Lyman A. Lowe\*  
Dr. Edward H. McBride\*,  
P&S  
Dr. Gary G. Morikone\*  
Dr. Bernice Pun  
Dr. Robert W. Swan  
Dr. Joseph M. Yamamoto\*,  
P&S

**Class of 1950**  
Dr. Charles T. Askine\*,  
P&S  
Dr. Fletcher M. Craig

Dr. Shirl S. Fox\*, P&S  
Dr. Reese P. Griffith\*,  
P&S  
Dr. Francis V. Howell  
Dr. Douglas L. Kennedy  
Dr. William W. Kisling,  
Jr. \*, P&S  
Dr. Theodore K. Lee\*, P&S  
Dr. Dee H. Rowe  
Dr. Eugene P. Smith  
Dr. Henry A. Sutro\*, P&S  
Dr. Edward F. Tom\*, P&S  
Dr. Herbert S. Twede  
Jr. \*, P&S  
Dr. Norman K. Wong

**Class of 1951**  
Dr. John W. Allen  
Dr. Thomas J. Beare\*  
Dr. Paul W. Bennett  
Dr. Don C. Bittleston  
Dr. Robert L. Dorian  
Dr. Wilbur J. Eich  
Dr. Ralph P. Ermoian\*,  
P&S  
Dr. M. E. Gildone  
Dr. Kenneth G. Holcombe  
Dr. Charles N. Hovden\*,  
P&S  
Dr. Paul R. Thomassen

**Class of 1952**  
Dr. Hugu A. Block\*, P&S  
Dr. Richard G. Ehrhart  
Dr. Marion M. Hovden\*,  
P&S  
Dr. John A. Hughes\*, P&S  
Dr. Arden L. Jensen  
Dr. William H. Schaefer  
Dr. Alexander O. Milton  
Dr. Donald C. Wallace  
Dr. Gerhard J. Weir  
Dr. Harold E. Young\*,  
P&S

**Class of 1953**  
Dr. Ruel W. Bench\*, P&S  
Dr. Paul H. Bohn\*, P&S  
Dr. Oliver W. Dixon  
Dr. Edwin L. Frischling\*  
Dr. Huntley R. Johnson\*,  
P&S  
Dr. Gareth L. Meinhold\*,  
P&S  
Dr. John S. Rice, Jr.  
Dr. Ross E. Roberts  
Dr. William M. Seal

**Class of 1954**  
Dr. Joseph F. Atkinson\*,  
P&S  
Dr. Blaine S. Clements  
Dr. Mervyn B. Kipnis  
Dr. George W. Lane, Jr.  
Dr. Leland W. Nicholas  
Dr. J. Dwane Nielsen  
Dr. Oleg N. Obuhoff\*, P&S  
Dr. Larry R. Owens  
Dr. Joseph M. Perez\*  
Dr. Julian Singer  
Dr. Arliss H. Sutherland  
Dr. Lawrence A. Willison

**Class of 1955**  
Dr. Roy L. Bryggman  
Dr. Richard A. Dunbar\*, P&S  
Dr. James A. Graham\*, P&S  
Dr. Richard F. Hoedt\*, P&S  
Dr. James F. Mulick\*, P&S  
Dr. George F. Oviedo\*, P&S  
Dr. John R. Russell  
Dr. Rodney L. Stave\*  
Dr. Paul H. Stewart\*, P&S  
Dr. Don R. Wofford  
Dr. Gerd S. Wolman  
Dr. Walter A. Ziemer

**Class of 1956**  
Dr. Rodney H. Bloom  
Dr. J. Gregg Conlan\*, P&S  
Dr. Harold S. Harada\*, P&S  
Dr. Robert L. King  
Dr. George A. Louie  
Dr. William H. Paul\*, P&S  
Dr. Stephen S. Yuen

**Class of 1957**  
Dr. Richard P. Barich  
Dr. Ronald Brown\*, P&S  
Dr. Richard E. Carchidi\*,  
P&S

Dr. Louis J. Geissberger  
Dr. David M. Grove

**Class of 1958**  
Dr. Herbert B. Behring  
Dr. David W. Deetken  
Dr. Paul H. Mawdsley  
Dr. James B. McKenna  
Dr. Walter G. Ruefenacht\*,  
P&S  
Dr. Richard R. Butter\*,  
P&S  
Dr. Franklin D. Saul  
Dr. James B. Saylor\*

**Class of 1959**  
Dr. Alex Axelrode  
Dr. Murl W. Buran\*, P&S  
Dr. Leroy D. Cagnone\*,  
P&S  
Dr. James A. Campbell,  
Jr. \*, P&S  
Dr. William C. Carlson  
Dr. James P. Dias  
Dr. Henry F. Mendoza\*,  
P&S  
Dr. L. Bruce Merrill  
Dr. E. Edgar Schroeder  
Dr. Nathan S. Tom

**Class of 1960**  
Dr. Guy T. Baker  
Dr. Warren H. Brown  
Dr. C. B. Conley, Jr.\*  
Dr. Frank B. Golder  
Dr. Charles L. Quinlan  
Dr. David S. Tanner\*

**Class of 1961**  
Dr. John F. Fitzsimmons  
Dr. Roger A. Hambly  
Dr. Robert T. Lambing\*,  
P&S  
Dr. Yoshio Nakashima

Dr. Alex D. Stepovich\*, P&S

**Class of 1962**  
Dr. Paul S. Cheney\*, P&S  
Dr. Elvin R. Griswold  
Dr. Jack M. Saroyan\*, P&S  
Dr. Alan J. Swimmer\*, P&S  
Dr. Theodore E. Thom\*

**Class of 1963**  
Dr. Bruce E. Bruno\*, P&S  
Dr. William Gallagher\*,  
P&S  
Dr. Lyle B. Greenway

**Class of 1964**  
Dr. Iver J. Egland\* P&S  
Dr. William M. Odom\*, P&S  
Dr. Donald T. Rocco\*, P&S  
Dr. Roy Wong\*, P&S

**Class of 1965**  
Dr. Fred A. Diercks\*, P&S  
Dr. R. Jerome Ennis\*, P&S  
Dr. Stephen Flanders  
Dr. Daniel F. Gentile\*, P&S  
Dr. Thomas R. Pitts  
Dr. Alvin E. Warkentine\*,  
P&S  
Dr. Colin C. Wong\*, P&S  
Dr. John W. Zieber

**Class of 1966**  
Dr. W. Ronald Redmond

**Class of 1967**  
Dr. Gerald A. Malovos  
Dr. Kenneth W. Pieri  
Dr. Steven B. Raibe  
Dr. Ralph J. Smith\*, P&S

**Class of 1968**  
Dr. Robert R. Croft  
Dr. Reggie D. Grimmett\*,  
P&S

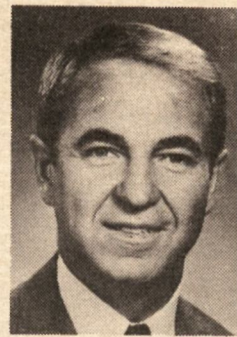

**Dr. Dale Redig**  
Dean  
School of Dentistry

Dr. Barry D. Kinney\*  
Dr. Robert W. Oliver  
Dr. Wendell D. Rasmussen\*,  
P&S

**Class of 1969**  
Dr. James R. Douglas  
Dr. Maurice R. Growney,  
Jr. \*, P&S  
Dr. Barrett J. Parker  
Dr. Donald R. Turnbull

**Class of 1970**  
Dr. Raymond E. Baker  
Dr. George F. Crispo\*  
Dr. Coragene I. Savio\*

**Class of 1971**  
Dr. Raymond S. Doumanian  
Dr. E. B. Tad Savio\*  
Dr. Robert L. Dorian

## Bequests Play Important Role In University Financing

The University has been most fortunate throughout the years in being named either a sole, primary, or residual beneficiary in the Wills of a number of alumni and friends.

During 1972-73, Pacific received a total of \$612,760 from the estates of eleven persons; of this amount, \$363,157 was wholly unrestricted.

The most significant bequest windfall came from the estate of Grace A. Covell, a former member of the Board of Regents from Modesto, in the way of an estate note for \$500,000.

In addition, the Covell estate provided for the establishment of a trust whereby the University will receive the income only for a period of ten years. At the end of that period of time, Pacific will receive the principle of the trust; the estimate of the principle is approximately \$3.5-Million.

Not only is the University extremely grateful for the tremendous financial lift these bequests afford it, Pacific must rely upon a certain number of these bequests maturing each year.

### 1972-73 Bequests

Estate of Mary Hume Angwin, Mother of Mrs. Robert T. (Ione Margaret Angwin), Monagan Jr., COP '45

Estate of Constance Bertels Bowen, alumna, COP '22

Estate of Roy F. Clifford, friend of the University

Estate of Grace A. Covell, former member of Board of Regents

Estate of Robert C. d'Erle, friend of the University

Estate of Ernice L. Gibson, alumna, COP '19

Estate of Rev. Thomas H. Mee, alumnus, COP '36

Estate of Mary Alice Newcomb, friend of the University

Estate of Maurice J. Owens, friend of the School of Dentistry

Estate of Irma E. Pennycook, friend of the University

Estate of Etta White Wootten, friend of the University



## School of Dentistry Benefactors

Dr. Cecil R. Adams  
Mrs. Madeline Adams  
M/M Hector Aiken  
Alameda County  
Dental Society  
Allyn D. Burke Memorial  
Symposium—U.S. Army\*  
M/M Robert Alves,\* P&S  
Porcelain Studio, Inc.  
The Alumni Association UOP  
School of Dentistry\*  
American Association of  
Orthodontists\*  
American College of Dentists  
American Fund for Dental  
Education\*  
Ancient Order of Foresters  
David Andrade  
Christula T. Asimos  
M/M H. C. Bachelder  
Antonina Balestrieri  
Rose Balestrieri  
Dr. Richard C. Barboni,\*  
P&S  
Dr. Daniel D. Barry  
Ruth J. Bartlett\*  
Dr. Mads S. Beck\*, P&S  
B. Beltrami  
M/M Alexander Benko  
Mrs. Ora Benoit  
Dr. James L. Bente  
M/M Carl Bergantz  
The Lloyd Berlin Family  
Mrs. Catherine Balkely  
Mrs. Pauline Blakely  
Dr. John S. Blankfort  
M/M J. Boggiano  
M/M George Brenk  
M/M Roscoe Brewer  
Mrs. Jo Brill  
M/M Kenneth Brooks  
Mrs. Philip Brooks  
Dr. Edwin B. Brown  
Dr. Raymond Brownell\*, P&S  
M/M Kenneth Brugge  
M/M Phillip Bushnell  
Camero-Miller Company\*  
Ethel L. Campbell  
M/M G. D. Cardiff  
Mr. Joseph L. Casenza,\*P&S  
North Area Dental  
Laboratory  
Mrs. Alice Castillo  
Central Production Lab  
Ceramco, Inc.  
Dr. Jack Chamberlain  
Codesco/Edwards Company\*  
Coe Laboratories Inc.\*  
D/M Richard Cohan

Dr. Harvey L. Colman\*  
M/M William A. Colsky  
Mrs. Alma Conroy  
Mrs. John Conroy  
M/M J. J. Cortis  
M/M George Croke  
M/M J. Curotto  
Dr. Raymond B. Curtner  
M/M George Dakan  
M/M Sidney DeGoff  
Mrs. Lila Delahanty  
M/M L. Del Chiaro  
Delta Delta Chapter-  
Omicron Kappa Upsilon  
Mrs. Ann De Mars  
Dr. John Dittmer  
M/M Ben Dobus  
M/M R. M. Doda  
Dr. John R. Dollard  
Dr. James R. Douglas  
M/M Wm. Downey and Family  
M/M C. E. Duffer  
D/M Robert Edelstein  
M/M Richard A. Enger  
Mr. Paul L. Ennor\*, P&S  
United Arts Dental  
Laboratories  
Equitable Life Assurance  
Company\*  
Mrs. Ethel Erickson  
M/M Richard Erickson\*, P&S  
A.L. Englehardt-  
Howmedica  
Chadwick Ertola  
M/M F. F. Earley  
Jessica Farrell  
Dr. William W. Fay  
Frances A. Ferguson  
M/M M. Figueredo  
First Hungarian Society  
M/M Morgan Flagg\*, P&S  
The Flagg Family  
Foundation  
Michele Garcia  
Mrs. Violet Gasparich  
M/M Victor Gatti  
M/M Fred Genz  
M/M Alfred E. Gilmour  
Mrs. Mabel Wong Gin  
Mrs. Minnie Goldberg  
Golden Gate Study Club,  
College of Physicians  
and Surgeons  
Dr. S. D. Goldfield  
Mrs. Morris R. Gordon  
Dr. George Gould\*  
D/M Raymond Graves  
James S. Grossman  
John Grossman  
D/M Thomas Grossman, Sr.

Thomas Grossman, Jr.  
M/M Warren Gustavson  
Mrs. Josephine Harper  
M/M H. A. Harvey  
Lois M. Hawk  
M/M J. J. Kelly  
Heathco/Wynman Brown  
Company\*, P&S  
M/M Bruce Hendricks  
Dr. Alvin C. Hileman\*, P&S  
M/M Harry H. Hilp\*, P&S  
Mrs. Melba Hitchcock\*  
M/M Otto Hoefler\*  
Dr. Arthur M. Holter  
Dr. Clarence W. Horowitz  
Robert and Carol Hosford  
Mrs. Gertrude Hotchner  
Mrs. Nella Houtz  
Dr. Edwin J. Hyman  
Edmund F. Ingalls  
Interdent Corporation\*  
Homer A. Irwin  
M/M J. F. Jelenko, Jr.  
J. F. Jelenko & Company,\*  
P&S  
D/M Carl E. Johnson  
Dr. Kelve C. Johnson  
The Robert Wood Johnson  
Fdn.\*  
Hiroshi Kanegawa\*, P&S  
Kerr Manufacturing  
Company\*  
Carol R. King  
M/M W. E. Krohn  
M/M Frank Kruszyna  
Milton Lambertson  
Dr. Albert O. J. Landucci  
Theodore C. Lee  
M/M Henry Leibbrandt  
M/M Thomas Leong  
D/M Joseph Libke  
Dr. A. Vincent Lombardi  
M/M Hans Lund  
M/M Arne Luoma  
3M Corporation\*  
M/M Donald Mai  
M/M Edward Maita  
Dr. Walter J. Mandler  
Marin Co. Dental Auxiliary\*  
Frank E. Marvin\*  
Gladys B. Mason  
M/M Jack Mayle  
Dr. Eugene McCoy\*, P&S  
Mrs. Patricia S. McGilvray  
M/M David McGowan  
Dr. Paul B. Menges\*  
Dr. Robert A. Middleton  
Mid-Peninsula Dental Aux.  
Mrs. Ellen Miller  
Mrs. Letitia Dean Miller

M/M Clarence Miner  
Mrs. Dorothy Minto  
Edward J. Mitchell  
Dr. Walter S. Moch  
Gloria Molinelli  
Miss Kathleen Morgan  
Mrs. Lillian T. Morrison  
Walter L. Morrison  
M/M Herman W. Mueller,\*P&S  
General Dental Laboratory  
Liberto R. Nathan  
Mrs. Shirley Nelson  
D/M John E. Neville, Jr.  
D/M George A. Nevitt  
The J. M. Ney Company\*  
Dr. L. Owen Nichols  
John J. Nicholson\* P&S  
S. S. White Company  
Maurice Y. Nicole\*, P&S  
Mrs. Irene Mae Nielsen  
M/M W. K. Norris  
Dr. Harold L. Odden  
Mrs. Edward O'Gara\*, P&S  
M/M Roderick O'Meara  
Estate of Maurice J.  
Owens\*  
Dr. Thomas C. Pablos\*  
M/M Kenneth Kidd  
Pacific Dental Laboratory,\* O&S  
Patterson Dental Company\*  
D/M Allen Pederson  
Mrs. Alice D. Perkins  
Madeline Peterson  
Dr. Lowell N. Peterson  
Mrs. Columba Pieri  
Rose Polvson  
William V. Power\*, P&S  
A. E. Ward Proescher  
M/M William Puget  
M/M W. Puterbaugh\*, P&S  
Puterbaugh Laboratories  
Dr. Gary Radine  
Rocky Mountain Dental Prod.\*  
Mrs. Florence Rosen  
M/M R. Ruchong  
Sacramento District  
Dental Society  
Mrs. Alberta Sagehorn  
M/M Clarence Sakamoto  
Armando Salgado  
M/M A. Salomon  
M/M Julius Salzman  
San Mateo County Dental  
Society  
Santa Cruz Dental Building  
Dr. Clayton Sato\*  
Dr. Louis F. Schmohl, Jr.  
Mrs. Elizabeth Selmer  
Dr. I. M. Sharon  
Marie Stauffer Sigall Fdn.\*

Rose B. Silvestri  
Mrs. Walter E. Simmers\*  
Dorothy F. Sinclair  
Mrs. Barbara Snyder Star  
Dental Mfg. Company\*  
State University of New York  
at Stony Brook-Health  
Science Library  
Dr. Harry F. Stathos  
Anne and Gus Stavros  
Dr. Selmar J. Swenson\*  
Dr. Lucian Szymd  
Dr. Robert J. Tacy  
Teledyne Aquatec\*  
Dr. Kenneth Tessler  
M/M Alvin L. Theis  
Mrs. Mary Thiel\*, P&S  
Dr. James L. Thurston  
Mrs. Joanne C. Timlin  
Mrs. Val Toso  
Miss Jean Tozer  
Marilyn W. Trau  
Unitek Corporation\*  
Mrs. Eva Vadasz  
M/M David H. Vernon  
M/M William Vierra  
M/M William von Bremen  
M/M Douglas Vrba\*, P&S  
D J Dental Laboratory  
Mrs. Mary C. Wales  
Dr. Melvin W. Walters  
Laura Mae Waltz  
M/M Warren  
Dr. Albert Wasserman\*, P&S  
Jean M. Wharton  
Whip Mix Corporation\*  
Dr. Robert E. Williams  
Mrs. Rosamond Wilson  
D/M Dale Wiseman\*, P&S  
The Denticator Company  
D/M Bertram Wolfsohn\*, P&S  
Women's Auxiliary of  
Sacramento Dental  
Society\*  
Women's Auxiliary of  
Contra Costa County  
Dental Society\*  
Women's Auxiliary, School  
of Dentistry\*  
Women's Auxiliary to the  
San Francisco Dental  
Society, Inc.\*  
Women's Auxiliary of the  
Southern Alameda County  
Dental Society\*  
M/M Wilbur E. Wynman\*, P&S  
Mrs. Ruth Yoell  
M/M Wallace Young\*, P&S  
Shortridge-Young Dental  
Laboratory

## Gifts and Grants Report

(Figures used do not include McGeorge School of Law)  
UNAUDITED FINAL REPORT FOR 1972-73 FISCAL YEAR

Summary of Designation	ALL PURPOSES	ALL PURPOSES		OPERATING BUDGET	
	1972-73	1972-73		1972-73	
Unrestricted (Stockton)	\$ 716,983	No.	Dollars	Source	No. Dollars
Unrestricted Scholarships (Stockton)	89,251				
Unrestricted (School of Dentistry)	0	1848	\$ 166,603	Alumni	1395 \$ 67,042
Restricted (School of Dentistry)	140,517	345	34,253	Parents	316 32,277
Student Loan Funds (Stockton)	5,362	490	792,68	Friends	121 427,281
Restricted Capital (Stockton)	1,000	34	4,867	Churches	34 4,867
Restricted Endowment (Stockton)	94,391	91	129,829	Business/Industry	44 91,890
Restricted Scholarships (Stockton)	101,269	56	339,514	Foundations	39 178,472
Restricted Miscellaneous (Stockton)	340,976	62	18,015	Others	10 4,405
University Total	\$1,489,749	2,926	\$1,489,749	TOTALS	1,959 \$806,234
		11	\$ 612,760	Bequests	9 363,157
Gifts-in-Kind	\$ 47,729				



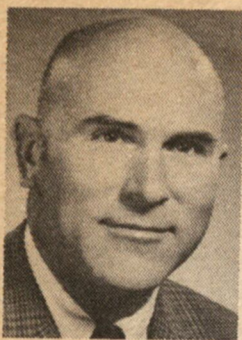

Richard W. Barnes  
COP Chairman  
Parent's Annual Fund

## PARENTS

Joseph N. Mitchell  
National Chairman  
Parent's Annual Fund



### SUPPORT FROM PARENTS OF CURRENTLY ENROLLED AND FORMER STUDENTS IMPORTANT

In addition to paying either part or whole tuition for their sons and daughters, 281 parents of currently enrolled students felt so strongly about the quality educational experience offered at Pacific that they voluntarily contributed \$29,538 of support through the University's 1972-73 Annual Fund.

Further, it is a credit to the university that ninety parents of former students or graduates provided \$4,758 of voluntary support during the past fiscal year, also.

Thus, all parents contributed a total of \$34,296.

Joseph N. Mitchell of Los Angeles, whose daughter Jan is a COP sophomore this fall, serves as National Parents' Fund Chairman, while George Ablin, M.D., of Bakersfield, whose daughter Pamela was graduated in 1971 from Raymond College, serves as the National Chairman for Parents of Former Students and Graduates.

### COLLEGE OF THE PACIFIC

M/M John F. Adam, Jr.  
Mark Stephen Adam '76  
M/M Stephen S. Adams, Jr.\*  
Mary Elizabeth Adams '76  
D/M Carey R. Alsberge\*  
Richard Douglas Alsberge '73  
M/M Charles A. Anderson\*  
Julia Elizabeth Anderson '73  
M/M Leonard Anderson  
Sharon Ann Anderson '76  
M/M Carlton R. Appleby\*  
Catherine Terene Appleby '74  
M/M Eusebio G. Aynaga  
Betty Aynaga '76  
M/M Wellman R. Banister  
Drue Laird Banister '74  
M/M Charles Barnard  
Gordon Charles Barnard '73  
Ann Lorraine Barnard '73  
M/M Melvin L. Barnes  
Edward Lewis Barnes '73  
M/M Richard W. Barnes  
Kathryn K. Barnes '73  
M/M Howard T. Bates  
Christopher McCluer '76  
M/M John B. Bates\*  
Charles Witter Bates '76  
Mr. Robert T. Beattie, Sr.\*  
Robert T. Beattie, Jr. '73  
M/M Stephen D. Bechtel Jr.\*  
Gary Hogan Bechtel '73  
M/M A. W. Becker  
Martin Ward Becker '72  
M/M Frank A. Bellato\*  
Peter Francis Bellato '75  
M/M Everett H. Berberian  
Harry Krekor Berberian '76  
M/M Philip Berkowitz  
Donald Edwin Berkowitz '75  
M/M Geoffrey M. Berman  
Geoffrey Louis Berman '75  
M/M Joseph J. Bernard\*  
Joseph Arthur Bernard '75  
M/M Francis Beukers  
Carol Lynn Beukers '73  
M/M Francis E. Blincoe\*  
John Steve Blincoe '72  
M/M Bradley J. Broyles\*  
Alan J. Broyles '75  
M/M A. J. Bruno  
Dennis D. Bruno '73  
M/M Moon Chan  
Elaine Margaret Chan '76  
M/M Pon Chang\*  
Steven Koon-Sun-Pon '75  
Mrs. Arthur S. Chinchin\*  
Caren D. Chinchin '72  
M/M Colby A. Cogswell  
William Cogswell '74  
M/M Charles R. Cross\*  
Edward C. Cross '76  
M/M Leonard Davis\*  
Nancy Joan Davis '75  
M/M Robert W. Decker\*  
Douglas Campbell Decker '76  
M/M James A. Delaney, Jr.\*  
Barbara Frances Delaney '76  
D/M Nicholas W. Demas  
Kathryn L. Xantopoulos '74  
M/M Herbert Denk  
Dan Edward Denk '74

M/M Joseph De Vito  
Joseph Domenic De Vito '72  
M/M Frank J. Dill, Jr.  
George Franklin Dill '72  
M/M Walter Eagans  
Gerald Walter Eagans '75  
M/M Robert D. Eaton  
Elizabeth Eaton '72  
Dr. George W. Eberhart\*  
Damon George Eberhart '73  
M/M Robert M. Eberhardt\* (R)  
Mary Elizabeth Eberhardt '76  
D/M Peter Elliott III\*  
Melinda Ann Elliott '75  
M/M Edward C. Englehardt\*  
Henry Edward Englehardt '74  
M/M Lincoln Esau  
Judy Rae Esau '73  
M/M Richard H. Farley\*  
Timothy Richard Farley '73  
M/M Theodore S. Field  
Michael Allen Field '75  
D/M R.E. Fixott  
Ann S. Fixott '75  
Richard H. Fixott '72  
M/M Herbert L. Fong  
Bruce Lowe Fong '73  
M/M Robert J. Fong  
John Fong '73  
M/M Donald J. Fontaine  
Anne Louise Fontaine '75  
D/M Jacob J. Foster  
Freddie S. Foster '76  
M/M Howard J. Friedman  
James Allen Friedman '75  
M/M Frank J. Fries  
Constance Joanne Fries '73  
Mrs. Virginia Gamble  
Joel E. Gamble '73  
D/M Gaylord G. Goble\*  
Richard Gordon Goble '72  
M/M Norman Goldblatt  
Roger James Goldblatt '72  
M/M Herbert Gong  
Susan Mae Gong '75  
M/M Lyle J. Gray\*  
Deborah Ann Gray '74  
M/M Francis H. Gullo\*  
Jeffrey P. Gullo '73  
M/M Richard E. Hager  
Shannon Hager '76  
M/M Claude N. Hall  
James Marcell Hall '75  
M/M Forrest S. Handley  
Brian Craig Handley '72  
M/M Milton Handley  
James Michael Handley '75  
D/M James T. Hanrahan\*  
Michael Joseph Hanrahan '76  
M/M William L. Hard  
Laurie B. Hard '75  
Mrs. Donald P. Harnish\*  
David Dick Harnish '76  
M/M John J. Hartmann\*  
Catherine Marie Hartmann '73  
Mrs. Robert L. Hayes\*  
David Hayes '72  
M/M Robert R. Heer\*  
Michael Evans Heer '75  
M/M Arnold N. Heiner  
Linda Jane Heiner '75  
M/M James C. Hernandez  
James C. Hernandez, II '76

M/M Charles M. Hester  
Gregory Monroe Hester '74  
M/M Jules M. Huemann  
Jann Heumann '74  
D/M Robert L. Heyborne  
Linford T. Heyborne '72  
M/M John R. Hoody  
Judith Anne Hoody '74  
Rev/M John M. Humphreys  
David William Humphreys '73  
M/M Joseph E. Hutchison  
Mark Gunner Hutchison '72  
M/M Alfred Hyman  
Merle Joy Hyman '76  
M/M Clifton O. Johnson\*  
Leslie Hope Johnson '72  
M/M Willie G. Kaiser\*  
Fred William Kaiser '74  
M/M Isamu Kaneshige  
Isami Kaneshige '76  
M/M N. W. Kendall  
Jan Alison Kendall '76  
Mrs. Charlotte L. King  
Caren Louise Campbell '74  
M/M Louis L. Kinkel  
Carl F. Kinkel '76  
M/M Simon C. Klass  
Charles Klass '72  
Mr. Stanley Klevan  
Robert Bruce Klevan '75  
M/M George Koike\*  
Janet C. Koike '76  
M/M James Konig  
Diane N. Konig '76  
Patricia Ann Konig '72  
M/M Norman S. Lauppe\*  
John David Lauppe '75  
M/M Robert C. Lovejoy  
Katharine Mylrea Lovejoy '74  
M/M William Lowenthal\*  
Peter Stern Lowenthal '75  
M/M Bunn Lum  
Bertram Lester '75  
M/M Melville Mack  
Terry Elman Mack '73  
M/M Horace Mandeville  
Jeanne E. Mandeville '76  
M/M Larry Manning  
Dan Chene '76  
M/M Lido Marietti  
Gary Lewis Marietti '74  
D/M Boyd O. Mathias  
Susan C. Funkhouser '74

Mr. James S. McCargo  
James Samuel McCargo, Jr. '73  
M/M John McEntee, Jr.  
Janet Sue McEntee '72  
M/M Martin W. Milot  
Caroline Milot '72  
M/M Joseph N. Mitchell\*  
Jan E. Mitchell '75  
M/M George W. Montgomery, Jr.  
Janet J. Johnson '73  
M/M Shawn Moosekian\*  
Vaughn Martin Moosekian '72  
Mrs. Madge Weber Moran  
Robert Breck Moran '76  
M/M Laurence T. Mork  
Anthony Rickert Mork '73  
M/M Franklin W. Moulthrop\*  
John B. Moulthrop '75  
M/M Paul C. Nakanishi  
Gail Nakanishi '73  
M/M Donald Olson  
Richard Edward Olson '73  
M/M Raymond L. Painter  
Carol Ann Painter '74  
M/M Mario J. Pieroni  
Gerald Joseph Pieroni '72  
M/M William J. Pillsbury  
Clark William Pillsbury '73  
M/M Edward J. Pisoni  
Susan Jane Pisoni '73  
M/M Joseph M. Poggi  
Gary Poggi '72  
M/M Robert W. Poindexter, Sr.  
Robert Warner Poindexter, Jr. '75  
Mrs. Mary Bennett Proctor  
Bruce Bennett Proctor '74  
D/M Raul Riemenschneider  
Mary E. Riemenschneider '74  
M/M Carmen A. Romeo  
Daniel Joseph Romeo '76  
M/M John A. Roscelli  
Alan Michael Roscelli '75  
Steven Anthony Roscelli '72  
Mrs. Jessie Rossi  
John Rossi '76  
M/M Richard A. Ryan  
Kathryn Ann Ryan '75  
M/M Albert C. Sada\*  
Donald W. Sada '73  
M/M Gordon D. Sanford  
Brian Gordon Sanford '74  
M/M George R. Saxton  
Linda Lee Saxton '76  
M/M Arnold R. Schamber\*  
John Frederick Schamber '74  
M/M John V. Schippers  
Gerald Mark Schippers '76  
M/M Robert C. Schroeder  
Caris Anne Schroeder '76  
M/M Harlan Segars  
Ralph Sean Segars '75  
M/M Edward Seghesio  
Edward Henry Seghesio, Jr. '75  
M/M Dean Simpson\*  
Greg Bruce Simpson '73

M/M Edward Simonsen\*  
Wendy L. Simonsen '72  
M/M Donald J. Smith\*  
Stephen Hammond Smith '74  
Mr. Harold W. Smith\*  
Marsha Lou Smith '73  
M/M Richard M. Smith\*  
Richard Marc Smith '75  
M/M Anthony Smylie  
Ronald Smylie '76  
M/M Sanders Solot  
Steven Alan Solot '73  
M/M Millard J. Sommer\*  
Robert Charles Sommer '74  
M/M Alexander Gus Spanos (R)\*  
Dean Alexander Spanos '72  
Mrs. Vesta Loescher Spears\*  
Eduard Frank Loescher Jr. '74  
M/M August R. Specht  
August Raymond Specht, III '75  
M/M Eugene R. Squier  
Victoria Squier '73  
Mr. Howard J. Stagg, III  
Deborah S. Stagg '75  
D/M Alfred Stengel, Jr.\*  
James L. Stengel '73  
M/M Joseph Stenson  
Daniel Alvin Stenson '75  
D/M Reuben Stutch  
Valerie Stutch '73  
M/M Edwin F. Taylor  
Robert Taylor '72  
M/M Stanley E. Teixeira  
Suzanne Teixeira '73  
D/M Charles S. Textor  
John Stephen Textor '75  
M/M Oliver A. Thomas  
Nancy Elaine Thomas '73  
M/M Horace M. Tires\*  
Michael Denis Tires '74  
Rev/M H. A. Townsley  
Colleen P. Townsley '75  
M/M Frank J. Tricas  
Timothy Carl Tricas '73  
M/M Manuel Urquiza  
Dolores Kristine Urquiza '76  
M/M Mario Volonte  
Kenneth Mario Volonte '73  
M/M Paul J. Wallin\*  
Peter Rydberg Wallin '72  
D/M Walter E. Weber  
Marian R. Weber '76  
M/M Daniel Willens  
Stephen Daniel Willens '74  
M/M Robert A. Wilson\*  
Nancy Louise Wilson '75  
M/M Milton Wilson, Jr.\*  
Dorothy Hixon Wilson '72  
M/M Irwin Winfield  
Robert J. Winfield '76  
Rev/M Robert Wolterstorff  
Mary H. Wolterstorff '76  
Dr. Gilbert L. Wright  
Diana Wright '75  
Mrs. Mary S. Wunderlich  
Patricia L. Wunderlich '75  
D/M Robert E. Wybel  
Nancy Jean Wybel '74

"I wish our contributions could be larger to better show my gratitude to the University. My years at COP ('59-'63) were memorable for many reasons. I am grateful for the sound education I received and, hopefully, I can someday repay those scholarships that helped finance my years at UOP. I am very proud to be an alumna of such a fine school. The innovations are great. Keep up the good work."

Bonnie Russell Broxton, COP '63  
Napa, California



Fred G. Bryce  
Pharmacy Chairman  
Parent's Annual Fund



## CALLISON COLLEGE

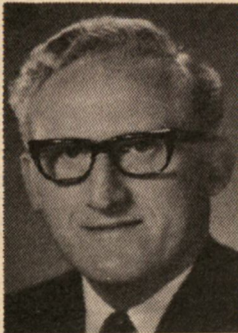

George T. Gibson  
Callison Chairman  
Parent's Annual Fund

D/M Francis R. Abinanti  
Andrea Jean Abinanti '75  
M/M James W. Felthouse  
Daphne Diane Felthouse '75  
M/M George T. Gibson\*  
Sally Caroline Gibson '74  
M/M Jerome Gumbiner\*  
Richard Allen Gumbiner '76  
M/M Arthur A. Kent  
Kathleen Marie Kent '73  
M/M Richard Loesch, Jr.  
Andrew Loesch '72  
Mr. Steven McCarter\* PA  
Michele Layne McCarter '72  
M/M Louis S. Means  
Susan E. Means '73

D/M Richard W. Neil  
Eric R. Neil '73  
M/M George Keith Provo  
Robert Blake Provo '75  
M/M William F. Ragen\*  
Joseph Patrick Ragen '75  
M/M Dan S. Rubin  
Donna Kay Keuck '76  
M/M Elmer C. Schacht\*  
Rosemary Jean Shaw '74  
M/M Herbert Jay Siegel\*  
John Charles Siegel '75  
M/M Taras A. Votichenko  
Peter T. Votichenko '72  
M/M Harold Zerylnick  
Edward Paul Zerylnick '74

## SCHOOL OF PHARMACY

M/M Harvey Braviroff  
Randall Lewis Felkel '75  
M/M Fred G. Bryce\*  
Shanna Lee Bryce '73  
Mrs. Merrill Caldwell  
John William Caldwell '75  
M/M Joseph H. Carlin  
Lois Carlin '75  
M/M Joseph K. T. Chang  
Diana Ka-Mun '74  
D/M Albert Chew  
Rodney Calvin Chew '75  
M/M Clarence M. Cortez  
Charles Vincent Cortez '72  
M/M Alfred E. DeForest  
Diane Louise DeForest '75  
M/M Earl Henry Eggett  
Ruth Irene Eggett '76  
Mrs. Jennie Figlow  
Joseph Patrick Figlow '75  
M/M Susumu Fujimura\*  
Calvin Shinji Fujimura '75  
M/M Robert F. Hunnell\* PA  
John Leslie Hunnell '73  
Mr. Loyal D. Hutchison  
Michael D. Hutchison '75  
M/M Walter Jellin  
Jeff Martin '73  
M/M George I. Laine  
Fredrik George Laine '74  
D/M John Lanfranki  
David Anthony Lanfranki '76

M/M Henry W. Lewis  
Babola Kris Lewis '74  
M/M John D. Maness  
Kirk Allan Maness '73  
Mr. Harry Ong  
Harry Ong, Jr. '73  
M/M William K. Patterson  
Jonathon Allen Patterson '74  
M/M Donnell W. Plantz  
James Eldredge Carnahan '76  
M/M Elmer Plocher  
Jeffrey John Plocher '76  
M/M Alex L. Quinones  
Jesse Leo Quinones '75  
D/M Clifton P. Rose  
Clifton Thomas Rose '74  
M/M Aram A. Rustigan\*  
Jettieve Rustigan '75  
Mr. Harry T. Takamoto\* PA  
Kenneth S. Takamoto '72  
M/M Enrico C. Traverso  
Louis Alexander Traverso '72  
M/M Robert W. Voss  
Robert William Voss '75  
M/M Q. Kent Wilcox\* PA  
Douglas Kent Wilcox '74  
M/M Leo O. Willhite  
Sherry Ann Willhite '76  
M/M Kwong Wong\*  
Shing Cho '75  
M/M William Woo  
Mary Lee Woo '74

## CONSERVATORY OF MUSIC



G. C. Cardwell  
Conservatory Chairman  
Parent's Annual Fund

M/M Orville M. Brown  
Robert Miles Brown '72  
M/M G. C. Cardwell\*  
Mary Susan Cardwell  
M/M Adolph D. Chavez  
Donna Deena Chavez '74  
M/M Lenard W. Colton  
Bruce Lanaley Colton '76  
M/M Harley L. Davis  
Debra Ann Davis '76  
M/M William S. Fulkerson  
Christopher A. Fulkerson '76  
M/M Jack J. Granoff  
Gregory J. Granoff '75  
M/M Frank E. Hiraiwa  
Nan Yoshie Hiraiwa '75

M/M Eugene R. Le Sage  
Laurence Eugene Le Sage '75  
M/M John S. Miller  
Janet Desiree Miller '73  
Mrs. Carolyn Joy Sanford  
David Francis Sanford '75  
Mrs. Richard B. Schaefer  
Karen Sue Schaefer '75  
M/M J. Clinton Spotts  
Gladys Melissa Spotts '76  
Mr. Howard J. Stagg, III  
Jeffrey S. Stagg '74  
M/M Tokiji Sugiyama  
Janice C. Sugiyama '75

## SCHOOL OF ENGINEERING



Robert H. Davies  
Engineering Chairman  
Parent's Annual Fund

M/M Alfred J. Addiego  
Jeffrey Clark Addiego '74  
M/M Robert H. Davies\*  
Daniel Rees Davies '73  
M/M Donald E. Heitzman  
Robert Eugene Heitzman '75  
M/M Leighton H. Kekuewa  
Russell Kekuewa '76  
M/M Roy E. Piper, Jr.  
Kenneth Alan Piper '72  
M/M Guillermo Quiroz  
Guillermo W. Quiroz '76  
M/M Gerald C. Redeen  
Randall Gerald Redeen '74  
Mr. Philip H. Schmidt\*  
Philip Henry Schmidt '74

## SCHOOL OF EDUCATION



Robert H. Brown  
Education Chairman  
Parent's Annual Fund

M/M Robert H. Brown  
Shelley Marie Brown '74  
M/M Glenn A. Cornwell  
Jodie Virginia Cornwell '74  
Mrs. Joel B. Coulter  
Suzanne Reese Coulter '74

M/M R. E. Morris  
Mary Dee Morris '72  
M/M Robert E. Mottram  
Robert Earl Mottram '76  
Mrs. Mary A. Reiner  
Nancy Ann Reiner '73

## ELBERT COVELL COLLEGE



John C. Wooley  
Elbert Covell Chairman  
Parent's Annual Fund

M/M Sidney Kaiße  
Charlotte Kaiße '74  
M/M Roland Pierson  
Ponce Ayra Pierson '74  
M/M Louis J. Polk  
Katherine Elaine Polk '73  
M/M Pablo Reyes  
Luis Ignacio Pablo '76  
M/M Edward Seghesio  
Julio Fay Seghesio '72  
M/M Samuel J. Sherrill  
Susanne Hampton Sherrill '72  
M/M Robert J. Tucker  
Susan Louise Tucker '75  
M/M John C. Woolley  
Margaret Lalande Woolley '75

## RAYMOND COLLEGE



Mrs. Marilyn Goldman  
Raymond Chairman  
Parent's Annual Fund

M/M Richard W. Hill  
Mark C. Hill '72  
M/M John R. Hollis  
Gena Karen Hollis '72  
M/M Edward K. Lander\*  
Michael Temple Lander '74  
M/M Harrison C. Lingle  
Nancy Bragg Lingle '75  
M/M William Lowenthal\*  
Peter Stern Lowenthal '75  
M/M Hugh G. Marchant  
Jon Alva Marchant '73  
M/M Francis W. Mosher, Jr.  
Charles R. Mosher '76  
M/M Donald W. Oakes\*  
Corinne Artha Oakes '72  
Mrs. Dixie Olson  
Lana Lee Grey '76  
M/M Julius F. Osborne  
Keith Wayne Osborne '75  
D/M Antonio J. Sancetta\*  
Anthony Joseph Sancetta '74  
D/M William D. Shorey  
William Angus Shorey '72  
Rev/M Stanley M. Smith  
Ann L. Smith '72

Mrs. Wilma M. Stephens  
Alisa Ruth Stephens '73  
D/M Edgar B. Sylvester\*  
Edgar Bradley Sylvester '72  
M/M Norman T. Tsukazaki  
Jon Tsukazaki '76  
M/M John L. Tyler  
Margaret Bard Tyler '76  
M/M Lee L. Vandenberg  
Cynthia Lee Vandenberg '75  
D/M Clifford W. Wauters  
Joan Katherine Wauters '75  
M/M James T. Wyman\*  
James Claire Wyman '76

Col/M James R. Ashford  
Joan L. Ashford '75  
Mrs. Koleta M. Costin  
Carolyn K. Costin '75  
M/M Daniel G. Gillham  
Daniel M. Gillham '74  
M/M Robert A. Haskell  
Robert Alway '76

## GRADUATE SCHOOL

M/M Robert J. Cahall  
Richard James Cahall '75

M/M Jack F. Anderson  
Gay C. Anderson '72  
Mrs. Marjorie B. Carter  
Douglas Brown Carter '72  
M/M Antonio Gurrola  
Jose Gilberto Gurrola '74  
M/M H. K. Hossom  
Barbara C. Hossom '73  
M/M Bruce S. Howard  
Duncan Robert Howard '74

## SCHOOL OF DENTISTRY

Dr. Paul K. Yee  
Paul Kir Sang Yee '72



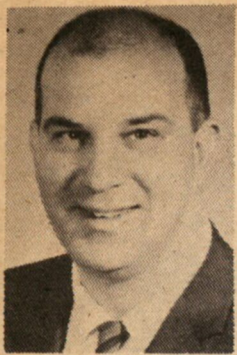

Dr. George Ablin  
National Chairman  
Past Parents' Annual Fund

## PAST PARENTS



Robert Whittington  
National Chairman  
Friends' Annual Fund

### COLLEGE OF THE PACIFIC

M/M John J. Albers  
Sherryll Carner Robertson, '67  
Mrs. Eleanor B. Althouse  
William Michael Althouse, '68  
Estate of Mary H. Angwin\*  
Ione Angwin Monagan '45  
M/M John B. Beckett  
Pamela Louise Beckett '70  
Mrs. Grace W. Burns\*  
Bonnie J. Harrison '67  
Ronald Robert Burns '67  
Mrs. George H. Colliver\*  
Frances Coburn '51  
Hazel Coward '48  
Ruth Kent '38  
M/M James A. Coslet  
Bruce N. Coslet '68  
Mr. Dwight W. Curtis, Sr.  
Dwight C. Curtis, Jr. '50  
M/M Juan S. Delgado  
Connie Delgado '70  
M/M Ervin A. DeSmet  
Richard C. DeSmet '70  
Mrs. Harold E. Dixon  
Mabel Jean Dixon '61  
M/M Benjamin Dorfman  
Roger Dorfman '71  
M/M Ralph S. Dow  
Ruth Dow Bostwick '56  
M/M Eugene A. Drown  
Margaret Ruth Drown '69  
M/M Eizo Etow  
Lawrence Etow '70  
Mrs. Gertrude Fairbrother  
Kathleen A. Fairbrother, '70  
M/M Erwin Farley  
Tom Farley '66  
M/M John C. Fawcett  
Linda Kaye Fawcett '68

M/M Theodore S. Field  
James Robert Field '70  
M/M George Fujihara  
Richard Dean Fujihara '71  
Mrs. Jean F. Goodale  
Johathan L. Goodale '71  
M/M W. R. Griswold  
Susan Griswold '69  
M/M John T. Hanson  
John Stag Hanson '65  
Dr. Lloyd L. Henry\*  
Lloyd Milton Henry '62  
M/M Jack A. Hurt\*  
Susan Alicia Hurt '70  
D/M J. Marc Jantzen  
J. Marc Jantzen, Jr. '61  
M/M Channing Kilburn  
Mary Lou Kilburn '70  
M/M Dudley Kirk  
Margaret Louise Kirk '70  
M/M Robert C. Konfal  
Cheryl Lynn Konfal '71  
Mrs. Elizabeth P. Laskin\*  
Elizabeth Laskin '56 (D)  
Mrs. Annette Lieb  
Barry Lieb '70  
M/M Thomas J. Long\* (R) PH  
Sidne Jay Long '69  
Mrs. Charles N. McCoard  
David Craig McCoard '65  
M/M Robert N. Meier  
Susan Jeanne Meier '70  
M/M Joseph Mendelson, Jr.  
William Lawrence,  
Mendelson '70  
M/M Paul E. Nielsen  
Karla Rene Nielsen '71  
M/M Henry M. Nissen  
Glen A. Nissen '68  
M/M R. C. Olson\*  
Jeanette Olson Gottesman, '55  
M/M Masao Ono  
Wayne M. Ono '71

M/M Edward J. Pottichen\*  
Edward J. Pottichen '70  
Dr. George H. Sanderson\*  
George H. Sanderson, Jr., '57  
M/M Hugh M. Slawson  
Michael Frank Slawson '69  
Rev/M Stanley M. Smith  
Rosalie Joan Smith '71  
M/M Everett W. Stark\*  
James Everett Stark '62  
M/M Kenneth A. Stevenson\*  
Carol Anne Stevenson '70  
M/M Eugene M. Strauss  
Frank Goodman Strauss '70  
M/M Sakae Takahashi  
M/M Stanley E. Teixeira  
nee: Lois Ann Teixeira '70  
Karen Tami Takahashi '70  
M/M Todd Tomihiro\*  
Robert M. Tomihiro '69  
M/M Joseph F. Tudor  
Susan Lee Tudor '68  
Mrs. Frank E. Tweed  
William Carleton Tweed '71  
M/M Earl J. Washburn  
Earl Robert Washburn '69  
Mrs. Ruby B. White  
Gilbert Warren White '55  
Mr. Lyman A. Wright  
Walter C. Wright '63

### RAYMOND COLLEGE

M/M George A. Anderson  
Susan Frances Anderson '71  
M/M Richard W. Brown\*  
Carter Wilson Brown '70  
Mrs. W. L. Burnette  
Wilma Sue Burnette '71  
M/M V. T. Larson  
Sue Ann Larson '69  
Dr. Richard C. Lee  
Rosina W. Lee '66

M/M A. Raymond Nicholson  
Iris Lorraine Nicholson '69  
M/M David R. Pier  
Gerald Bryan Pier '70

### CALLISON COLLEGE

M/M Harold F. Ellington\*  
John Scott Ellington '71  
M/M Elden H. Good  
Jerene Good '71  
M/M W. G. Ilfeldt  
George W. Ilfeldt '71  
M/M Duncan H. Knudsen  
Philip Harold Knudsen '71  
M/M Charles Y. O. Wong  
Randall K. H. Wong '71

### SCHOOL OF EDUCATION

M/M Manuel Bokides  
Dessa F. Bokides '70  
M/M Harold P. Fong  
Marlene M. Fong '70  
M/M Albert M. Irvin  
Marcia Lynn Maze  
D/M J. Marc Jantzen  
Karen Louise Behr '67  
Myron P. Jantzen '64  
D/M Lloyd H. King\*  
David L. King '63  
D/M Walter A. Rohlfig  
Gretchen Ann Rohlfig, '71  
D/M Keichi Shimizu  
Barbara Jean Shimizu '68  
M/M Daniel Ursu  
Sara E. Ursu Bates '69  
M/M Alec Von Drachenfels  
Nina Sophia Von Drachenfels '69

### CONSERVATORY OF MUSIC

M/M Robert L. Hunt  
Alice Louise Hunt '71  
M/M James A. Riddles  
David W. Riddles '71

### SCHOOL OF PHARMACY

M/M Leonard E. Ellefson\* PA  
Kent L. Ellefson '71  
Jon L. Ellefson, '68  
M/M Wing S. Fong  
Norman Fong '71  
M/M Joe S. Ishii  
Anthony Wayne Ishii '70  
M/M George I. Kobayaski  
Norman H. Kobayaski '70  
M/M Malcolm C. Magruder  
Mike Lee Magruder '71  
M/M Donald R. McCormack\*  
PA  
Craig Robert McCormack '71  
D/M Hong Q. Pang  
Glen Pang '68  
M/M David K. Young  
Christopher Mark Young '71

### SCHOOL OF ENGINEERING

Mrs. George H. Colliver\*  
Grant Colley Collier '41  
M/M Robert H. Davies\*  
Robert H. Davies, Jr. '67  
M/M Ernest B. Hildebrand  
Robert E. Hildebrand '70

## FRIENDS

Robert B. Whittington of Reno, Nevada, who serves as Fund Chairman for Friends of Pacific saw his fellow constituents come through again with strong support for the university's programs.

This non-alumni, non-parent group has always been a reliable and vitally important source of support for the university and its ranks are being continually expanded.

D/M Charles A. Ainslie\*  
Mrs. Lini Allen  
William M. Allin  
Mrs. Henry G. Alltucker\*  
M/M Walter C. Anderson\* PA  
Mrs. W. R. Archer  
Mrs. A. R. Arnold  
George H. Atkinson\*  
William Thomas Auld  
D/M William P. Bacon  
Pearl L. Bailey  
Kenneth L. Beauchamp\*  
Stephen D. Bechtel, Sr.\*  
Elizabeth J. Bennett  
M/M Carl W. Berryman  
John M. Bevan\*  
M/M Earl M. Blair\*  
Vivian Blanchard  
M/M George P. Blum  
M/M James T. Blythe  
Rev/M Warren A. Bonner  
M/M Louis V. Borne  
M/M Bruce Bowers  
Estate of Erma L. Boyce\*  
Charles Brame  
William Brock\* PA  
William E. Brown\*  
Gweneth L. Browne\*  
Mrs. David K. Bruner\*  
Marie L. Bryant\*  
Mrs. Mildred F. Bullus  
Mr. Lois I. Bunn  
Beatrice Burrows  
D/M Timothy A. Burton  
Mrs. William F. Byron\*  
D/M David C. Cahill  
Mrs. Ferd Walter Callison\*  
Elizabeth Carden  
M/M William W. Chambers  
Madhukar G. Chaulbal  
M/M Bill H. Chin  
M/M Frank W. Clancy  
Estate of Roy F. Clifford\*  
M/M Connell E. Clinton  
D/M Emerson G. Cobb\*

Mildred Coburn  
Mrs. Mary Jo Codoni  
Mrs. Robert L. Colthart\*  
Jesse C. Conde  
David Cooter  
Mrs. John E. Countryman\*  
Mrs. William H. Courson\*  
Estate of Grace A. Covell\*  
M/M Gordon L. Coy  
Dorothy Crandall  
Mrs. Audrey Y. Crawford  
John D. Crummey (R)\*  
Mrs. Sol Davidson\*  
Mrs. Ina Davies  
M/M Paul L. Davies, Jr. (R)\*  
Paul L. Davies, Sr.\*  
Catherine P. Davis  
M/M Harvey C. DeBoer  
Grace M. DeLong  
Estate of Robert C. d'Erlach\*  
M/M Jules Di Cicco  
Eileen B. Dickson  
M/M Philip A. Disch\*  
Susan J. Disch  
Marian Dongaske  
Stuart T. Douglas\*  
M/M Ralph Downing\* PA  
Veola B. Drisdorn  
M/M Herbert J. Dutton  
M/M Edwin Dwyer  
Mrs. Ruth E. Edwards\*  
Everett T. Eiselen  
Lesley D. Eklund\* PA  
M/M Arthur W. Escola  
Mrs. Howard F. Evans  
Mrs. Ruth Evey\* PA  
Paul Fairbrook  
Mrs. J. Wesley Farr  
Mark F. Feickert  
Mrs. Pearl Ferguson  
Marvin Fine  
Donald G. Frey  
D/M John R. Gamble\* (R)  
M/M Ned T. Gault  
D/M Donald A. Getty  
D/M Martin Gipson\*

W. Preston Gleason  
D/M Hugh W. Glenn  
Lucille H. Goldbeck  
Mrs. Fay Goleman  
George B. Gose\*  
Wilfred I. Gotanda  
M/M Theodore J. Goth  
Mrs. Lois E. Grayson  
M/M Bob Gregerson & Family  
W. Edgar Gregory  
Donald H. Grubbs\*  
William W. Guilford PA  
M/M Bert Haas  
Robert D. Haas\* (R)  
M/M Harold R. Haberkorn  
M/M Harry M. Hallaian  
D/M John E. Hannon\*  
Mrs. Normal Hanson  
Mrs. Ann L. Harris  
M/M E. A. Harter  
Mrs. Earline Hauschildt  
M/M David W. Hendry\*  
Gerald J. Hewitt  
Mae Heywood  
M/M John F. Higgins  
Andrew P. Hill\* (D)  
Beryl Holcomb  
Major W. R. Holcomb  
Mrs. Milton D. Holstine  
William K. Holt\*  
Mrs. L. S. Howard  
Myrtle L. Huffman  
M/M Alfonso Torres Ibarra\*  
Mrs. Harold S. Jacoby\*  
M/M Wilbur A. Jacoby  
Mrs. Fred Jasmann\*  
Joanne M. Jaye  
D/M Arnold W. Johansson  
Mrs. Zoe W. Johnson  
Clarence K. Jones\*  
Jeremy W. Jones\*  
Mrs. Donald W. Jordan  
Leon S. Kay  
M/M Edgar C. Keller  
Iluminada M. Kellers

Mrs. Charles E. Keppel  
Sigmund G. Ketterer  
Andrew Key  
Charles H. Kinkler, II  
Mrs. Harry Kissman  
Chris Kjeldsen Memorial Fund\*  
Robert T. Knighton  
Mrs. Emily W. Knoles\*  
Berndt L. Kolker\*  
M/M Mickey Koppich  
Daniel E. Koshland\*  
Mrs. Edwin Kwoh  
M/M Robin Lampson\*  
Mrs. M. K. Lander\*  
Harry W. Lange\*  
M/M J. B. Lawrence  
M/M William H. Lawson  
M/M Clyde S. Lee  
Anniann Lerza  
Mrs. Millie Libaw  
Mrs. Miriam Lidster  
Mrs. A. W. Lindenberg  
M/M William L. Linee\*  
Nancy B. Lingle  
M/M Joe Lippen-Holtz  
Patricia L. Loeffler  
Carl D. Lovotti\* PA  
M/M Bill Lucas  
M/M Arthur Lucht  
M/M Bert Madson  
Armand P. Maffia  
M/M R. F. Mains  
Mrs. Edward Manning  
M/M Robert Manning  
M/M R. J. Manning  
Carolyn Marshall  
David Marshall  
Mrs. Vera A. Marshall  
Lillian Marsteller  
Beth B. Mason  
M/M Ward O. Mathews  
M/M Ralph F. Maxwell  
Arthur H. Maynard  
D/M Stanley E. McCaffrey  
M/M John McCrory  
M/M Neil W. McDaniel\*  
Mrs. Stanley McKee  
Claude L. McKnight\* PA  
E. L. Means\*  
E. Leslie Medford  
D/M Loren P. Meissner\*  
M/M Joseph L. Merritt  
E. D. Miller  
M/M Harley L. Miller  
Mrs. Helen Miller  
Mrs. John Miller

Mrs. Pauline Minke  
M/M Ernest B. Moeller\*  
M/M James R. Morgali  
M/M Miller S. Morris  
Mrs. Percy F. Morris\* (R)  
M/M Edward H. Morrison  
Malcolm H. Moule\*  
A. M. Munso\* PA  
Marie Nakada\*  
Mrs. Blanche Pope Neal\*  
M/M Roy E. Needham\*  
Estate of Mary Alice  
Newcomb\*  
M/M Joseph J. Newman\*  
Robert H. Nishimura  
M/M Charles B. Norman  
M/M Allan W. Nugent  
D/M Leonard O'Bryon  
M/M W. Ofenheim  
Karl F. Olson\*  
M. Darrell Opdahl\*  
Donald M. Pace  
Verna L. Page  
M/M Carl J. Palmgren  
P. Dennis Parkinson\*  
Martin Parli  
Mrs. Beulah Parison  
Mrs. Eleanor D. Peers  
Estate of Irma E. Pennycook\*  
D/M Richard L. Perry  
M/M Harold W. Peterson  
Lyndon B. Phifer  
Paul E. Phillips\*  
Mrs. H. Leaver Pierce  
M/M Richard L. Pierce  
Alexander P. Pobor  
Willis N. Potter  
Theodore Poulos\* PA  
Pvt. Lawrence E. Powell, Jr.  
Charles D. Powers\* PA  
Pearl P. Preston  
Anna Angela Price  
M/M A. E. Pruner (R)\*  
Mrs. Connie Pyevach  
Mrs. Gene Raney (R)\*  
Mrs. Michael Rettinger  
Richard H. Reynolds  
Hildred A. Rice  
Jeff Rice  
M/M John S. Rice  
Helmut Riemer  
Maria F. Rivera  
Agnes R. Robb\*  
Mason M. Roberts (R)\*  
M/M Laird K. Roddick



Mrs. Ruth Rodriguez  
Sharon Romano  
Charles W. Roscoe  
H. E. Bruce Rosen  
Edwin I. Rosenberg  
M/M Samuel L. Rosenthal  
M/M Arnold Rue  
Mrs. Janet M. Rupley\*  
Mrs. Lucille Sandberg  
Harold J. Santos\* PA  
Darwin Sarnoff  
M/M Leo A. Sarter  
Mrs. John E. Sassell\* PA

Gordon D. Schaber  
Mrs. Hazel M. Schaefer  
Donald F. Schaller  
Lawrence E. Schaller  
M/M Donald Schrager  
M/M Walter C. Schuiling  
Carol L. Simmons  
M/M Robert Skurko  
Donald G. Smiley\*  
Mrs. Alvin C. Smith\*  
M/M John D. Smith  
M/M Robert G. Smith  
D/M Robert J. Smutny

Dick Snyder Family  
Louis L. Stein, Jr.\* PA  
W. A. Stewart  
M/M Max Sweet [Mr. (D)]  
Clement Tam\* PA  
M/M Chester R. Tienken\* PA  
Bishop/M Donald H. Tippet\*  
(R)  
M/M Milo Tipton  
Yoshiye Togasaki\*  
M/M Rodney Tognetti  
M/M William M. Tonelli\*  
D/M Anthony P. Trujillo  
Jon Tsukazaki

Joel Tyler\*  
M/M Johann L. Uherek  
Christa M. Valero  
Margaret Ware Van Alstyne\*  
M/M Robert J. Virden\*  
M/M Carl D. Voltmer  
Lucile Walker  
M/M Albert L. Warren  
Warren A. Wass\*  
Joan Wauters  
M/M Roy E. Weaver  
James R. Webb  
M/M Willard S. Webber  
Margaret C. Weeks

M/M S. R. Whipple  
Ellen G. Wilbur  
Mrs. J. Thelma Williams  
M/M George H. Wilson\* (R)  
Lucille Wirth  
Carl A. Wishek\*  
M/M Earl Kerry Wong\* PA  
Estate of Etta White Wootten\*  
Nao Yabumoto  
M/M A. G. Yankey  
Mrs. John W. Yates\*  
Mary Young  
D/M Lionel Zuckerbraun

## ATHLETICS

The support from those alumni and friends who have a special feeling for the role of intercollegiate athletics in the life of Pacific continues to increase.

The three Stockton-based athletic support groups, Pacific Athletic Foundation, Quarterback Club, and Pacific Casaba Club, and the Sacramento Booster Club have just completed another banner year.

With the continuing help of persons such as these, Pacific athletics will continue to build on the proud traditions of the past.

David Rea  
President  
Pacific Athletic Foundation



## PACIFIC ATHLETIC FOUNDATION

David Rea\*  
President  
Lewis A. Cryer  
Executive Director  
Bank of Stockton  
Robert Eberhardt\*  
John F. Blinn M.D.\*  
Bernard Buckholtz\*  
Albert Charles\*  
Stanley Clark, M.D.\*  
Joe Calcaterra\*  
Chase Chevrolet  
Bill Halvorson\*  
Collins Electric  
Henning Thompson\*  
Ray DeLap\*  
Delta Pontiac  
Chuck Cockayne\*

Cedric Dempsey\*  
G. Tom Egan\*  
Eichelberger-Hobin  
William Hobin\*  
Carl Isaacs  
Wes Evans, M.D.\*  
Robert Fairchild\*  
Robert F. Ferguson\*  
Freeman & Rishwain  
Max Freeman\*  
Robert Rishwain\*  
Bill Gaines\*  
Greenlaw "Fritz" Grupe\*  
Norm Harris\*  
Larry Heller  
Hess-DuBois Cleaners  
Frank Wallace\*  
Hickinbotham Bros. Ltd.\*

Walter Hilliard, M.D.\*  
Holiday Inn  
Beryl Jensen\*  
Art Honegger\*  
Dick Johnsen Jr.\*  
Thomas Kaetzer\*  
Joseph Kaeslin\*  
Grant Kenyon\*  
Jerald Kirsten\*  
Roy Kirsten\*  
Lloyd & Larson  
Investments  
Jeff Larson\*  
Dennis Lloyd\*  
Clarence Luckey, M.D.\*  
N.C.R.  
Don Hoelle\*  
New York Life

Max J. Paulsen\*  
Robert Nikkel  
Pacific Beverage  
Rink Babka\*  
Tony Morelli  
Edmond Rishwain\*  
James Roberts, M.D.\*  
Ryan Outdoor Advertising  
Robert Clark\*  
San Joaquin First Federal  
William Chapman\*  
Robert Sankus, M.D.\*  
Ernie Segale's\*  
Charles Travel Service  
Joseph Serra, M.D.\*  
Alex Spanos\*  
Robert Spiekerman\*

State Savings and Loan  
J. Foster Fluetsch\*  
Stockton Dodge  
Bob Byington\*  
Harold Thompson\*  
Valley Electric  
Earl Raffety\*  
Charles Raffety\*  
Valley Steel, Inc.  
Bob Beckham\*  
Norm Beckham\*  
Ben Wallace, Jr.\*  
Jack Wilcox\*  
Roy O. Williams\*  
Robert Winter, M.D.\*  
Yamada Bros.  
Robert Yamada\*

## CASABA CLUB



Gary Marchetti  
President  
Casaba Club

Gary Marchetti  
President  
William L. Aaron, D.D.S.\*  
Donald Adler  
Antonini Bros. Inc.  
John F. Blinn Jr., M.D.\*  
Ray Brudernich  
Mort Brown  
Darold Barnes  
Ronald Brackney  
Milton Beasley  
Marrino Berbano  
William Biddick, Jr.  
Bank of Stockton\*  
Jack L. Bozzano  
H. Rich Bramwell  
Bruzzone & Erwin  
Tom Brill  
Ernie Segale's  
Charles Travel Service

Harold K. Cornell  
John Cheadle  
Raymond H. Coldapi\*  
Collins Electrical Co. Inc.\*  
Robert H. Coburn  
Gerald J. Cabral  
Patrick N. Catania  
Robert F. Covarrubias  
Bob Ching  
Dr. & Mrs. Patrick W. Carlton  
Cutting-Thompson Co.  
Ben Cahill  
Frank E. Cook  
James A. Case  
Robert M. Cole  
Ira G. Cornelison  
Gary Cox  
Neil G. Campbell  
Joan K. Cowger  
Ernest F. Canepa  
Chase Chevrolet Co.  
Case Power & Equipment Co.  
Amerigo Cortopassi  
Lewis A. Cryer  
Alphonse deRoo  
Jack Dozier  
John DeCicco  
Jack M. Donaldson  
Ron Dinkle  
Hugh Donnelly  
Herschell A. Dean  
Dominic Errecart  
Maurice Edelstein  
Charles W. Easterbrook  
Jim Eastin  
Wesley H. Evans  
Dick Eichenberger  
Thomas J. Ford  
Freeman & Rishwain\*  
Robert P. Ford  
Quin Frazier

Jack Frazier  
Robert E. Fink  
Harris Fine  
Mr. & Mrs. Arel Ferington  
Fran Rica Mfg. & Eng.  
John Falls  
Sam Frazier  
Donald L. Gallagher  
David Gerber  
Alan Giovannoni  
Gus Gulmert  
Gluskins Greetings  
Gluskins Camera Corner  
Ron Garibaldi  
Peter R. Gross  
Galls Men's Shop  
Hickinbotham Bros. Ltd.  
Herb & Leo's Used Cars  
T. Cole Hackey  
Jack Hurley  
Robert L. Hill, M.D.  
Charles Happoldt  
James E. Hill Insurance  
Loyal Hall  
W. N. Highfill  
Frank W. Harvey  
Hugh E. Hayes  
Tom Hamilton  
G. Dale Hamilton  
Ernie Haas  
Neryl M. Haverly  
Cecil W. Humphreys  
Newt's A&W Drive-In  
Norman C. Harris  
Carl Isaccs  
John B. Irish, M.D.  
International Harvester Co.  
Leo D. Jensen  
Arthur O. Jensen  
Al Jones  
John Taylor Fertilizer

R. H. Kappal  
Oscar Budd Kleinfeld  
Marvin Krein  
Darlene Kelly  
Jerald Kirsten  
John Kenyon  
Richard E. Kranz  
Knobby Shop  
Francis W. "Bill" Klein  
Robert W. Klein  
Clarence Kamps  
John C. Kelley Jr.  
Roger Kern  
Mrs. Haroldine LeGarde  
Ron Labetich\*  
Loren Lawson  
Lamberts  
Harold Leal  
Henry B. Lucas  
L&M Equipment Co.  
Lockhart Seeds  
Miracle Music  
Midas Muffler Shops\*  
Gary Marchetti  
Don Murphy  
S. M. McGaw Co., Inc.  
E. Leslie Medford, Jr.  
Bob Monogan  
Raymond L. Miller  
Manteca Datsun  
Tony Meath Inc.\*  
Philip Maguire  
Gus Mellis  
Jerre R. Moore  
Frank W. Mauro  
Melvin Motto  
Dwayne McClendon  
J. Milano Co.  
Mrs. Louise Morrison  
Ernie Marcopoulos  
Stanley E. McCaffrey

Dan Macias  
Gary Miller  
McDonald's Restaurant\*  
Stan Morrison  
Tom Madden  
Merwood Inc.  
Osmund T. Noble  
Charles M. Norwood  
Mr. & Mrs. Thomas P. Nunes\*  
Sil Nogare  
M. Darril Opdahl, D.D.S.  
Karl Olson  
Albert F. Oliverira  
John Obertello, Jr.  
O'Dells Pump & Motor Service  
C. S. Olson  
Carl S. Ortman  
Harold W. Peterson  
Theodore Poulos  
Port of Stockton Foods  
Norman F. Pruitt  
Pre-Peeled Potato Co.  
Portside Builders  
Cruz F. Portillo  
Pardini's  
Mr. & Mrs. Gale Phillips  
Bud Proulx  
Ray J. Pezzi  
Harold L. Parrish  
T. Leon Pope  
Pacific Plumbing & Heating\*  
Harry Potter  
Abe Rosen  
Rojas Insurance Agency  
Frank E. Rosen  
Floyd H. Russell  
Robert L. Raven  
Ernest Randolph  
The Reeves Company  
John Rey  
James E. Roberts, M.D.



## SACRAMENTO BOOSTER CLUB

Bob Riggs  
Reid Travel Associates  
Frank J. Rauzi  
William C. Ramsey, Jr.  
Robert L. Reelhorn  
Tim Y. Ribal  
John Stark  
Stephens Marine Inc.  
Ralph Schmidt  
Stockton Savings & Loan Assn.  
Straub Food Products  
Donald J. Smith  
Joseph Spracher, M.D.\*  
The Spracher Kids  
Donald Smiley  
J. Calvert Snyder

Brit O. Smith, M.D.  
Roy C. Sanders  
James W. Scheel  
Harry Sharp  
Robert S. Sankus, M.D.  
Everett W. Stark  
Kyser Shimasaki  
Evelyn L. Spring  
Gene Sosnick\*  
V. B. Shortridge  
Edward A. Simas  
Daniel Schroebel  
Shaughnessy Car Wash  
Ralph L. Saroyan  
R. W. Slawson  
Joseph Serra, M.D.

Roy K. Snyder  
Don Sanders  
George E. Segarini  
Robert O. Scott  
J. Connor Sutton  
Joe Sousa  
Gary E. Santos  
Dale Spoonhour  
Charles Spoonhour  
Segarini's Super Markets Inc.\*  
San Francisco Floral  
Harry Tremain  
William J. Travaille  
Robert L. Trotter  
M.C. Turner, D.D.S.  
Lester Tiscornia\*

Ronald Robert Burns  
Bob Coe  
Howard D. Conn  
Richard Cox  
Forrest Darby  
Larry Heller  
Lowell Herbert  
George H. Hess  
Mrs. Mildred L. Huston  
Richard Johnsen, Jr.  
Gary Johnson  
Ron Leineke  
John Lopez\*

Harry Martin  
Allan Leroy Melikian  
Dusty Miller\*  
Ken Mork  
George Odell, Jr.  
Edgar W. Parsons  
John H. Rohde  
Lionel P. Sequeira  
Gene Sosnick  
Howard J. Stagg  
Jack M. Toedt  
Adrian Vera  
Bud Watkins  
Bill Wirt

Neil & Betty Tatton  
Stanley A. Thomas  
Travel By Charles  
Boyd Thompson  
Harold W. Thompson  
Union Planing Mill\*  
Union Safe Deposit Bank\*  
Ray Vignolo  
Don F. Vieira  
Vanguard Press  
B. C. Wallace & Sons, Inc.\*  
Roy O. Williams  
Jack Wilkinson  
Bob & Marion White  
Tom Welch\*

Dennis Williams  
Mr. & Mrs. Don M. Westover  
Robert R. Winterberg  
Mr. & Mrs. Ralph Weymouth\*  
Mr. & Mrs. Ben C. Wallace, Jr.\*  
Willig Freight Lines  
Wilson Way Tire Co., Inc.\*  
Tom Yearicks  
Yoshio Bob. Yamada  
Peter Yagi  
John K. Yamaguchi  
Carl T. Yamada  
Yagi Brothers  
Shoji S. Yamada  
Paul E. Zscheile

## QUARTERBACK CLUB

Carl Johnson  
President  
Rotus Harvey  
Past President  
A. A. Tool Rentals  
& Sales, Inc.  
A-1 Television  
William L. Aaron, D.D.S.  
Leonard M. Abbott  
Jack Abrahamson  
John A. Adair  
Josephine Adams  
Alan Dale's Restaurant  
Supply\*  
Glen Albaugh  
Albert Paper Company  
Al Alustiza  
American Home Furnishers  
G. L. Ashley  
Robert F. Atkinson  
Gordon J. Aulik  
Bruce Avrit  
Don Babcock  
Rink Babka\*  
C. L. Baker  
Joseph H. Baker  
Terry Baker  
Bank of America  
Bank of Stockton\*  
Kenneth W. Bansmer  
John Barbieri, MD.  
Louis Barbieri  
Donald K. Barry  
Rodell K. Barth  
T. F. Baun\*  
Ben Bava  
T. K. Beard  
Mr. & Mrs. S. D. Bechtel\*  
Bob Beckham  
Norm Beckham  
Bekins Moving & Storage  
Dario Bella  
Rocco Benigno  
W. R. Bentler  
M. Berbano  
Berberian Bros., Inc.  
Harvey Berglund  
John Bevanda, Jr.  
William Biddick, Jr.  
Eugene M. Bish  
Lawrence N. Bishop  
Blincoe Trucking Co.  
John F. Blinn, Jr.\*  
Robert E. Blinn  
Charles Bloomberg  
Roy Boatman  
Bockman & Womble  
Electric Co.

Glen Bockman  
R. C. Bondshu  
Robert L. Borsdorf, Jr.  
Ray Bosch  
Charles Bott  
Ronald E. Brackney  
James V. Bratcher  
Larry G. Brehm  
George E. Briare  
William Brignardello  
Thomas M. Brill  
William Brock  
Ben Bruce  
Bruzzone & Erwin Agency  
James H. Buckingham, M.D.  
Jim Bush  
C. A. Caddas  
Chester G. Caddas  
Edward C. Cahill  
Joe Calcaterra\*  
Harold R. Caldwell  
Harry Campbell  
Howard L. Campbell  
Howard O. Campbell  
Remo Canepa  
Mike Canlis  
Mel Cantaloupi  
Reno Capozzo  
Cargo's, Inc.  
Frances Costanza  
Patrick W. Carlton  
Glenn H. Carroll  
James E. Carroll\*  
Doug Carter  
W. Timothy Cashin  
Eugene Castles\*  
Cavalero, Bray, Shumway,  
& Geiger  
John B. Cechini  
Carmen L. Chaim  
Al Charles  
Chase Chevrolet  
James Chilcott  
Robert Y. C. Ching  
Stanley A. Clark, Jr., M.D.  
Walter Clark  
Emerson G. Cobb  
Jack Colberg  
Wilton H. Colberg  
T. C. Coleman  
James Colletto  
Comfort Air, Inc.  
Philip T. Comfort  
Robert Cope  
M. Corren & Sons  
James H. Corson  
Clarence M. Cortez  
Mr. & Mrs. James Coslet

Mr. & Mrs. Freed Cotham  
Charles Cowger  
Joan Cowger  
Crestwood Hospitals, Inc.\*  
Lewis A. Cryer  
DDA's Restaurant  
Roy Damilano  
W. E. Daseler, D.V.M.  
Paul L. Davies, Jr.  
Thomas Davis  
Robert Dawson  
Lloyd A. DeBock  
Dean DeCarli  
Joe DeCristofaro  
Ray DeLap  
Delaney Assoc. Realtor  
Dell Arina Bros., Inc.\*  
Dell Aringa & Meath  
Delta Cabinets & Millwork\*  
Delta Pontiac  
Cedric W. Dempsey  
Jackson E. Dennis  
Diamond S. Ranch  
Clarence Diffenderfer  
Stanley Dinkel  
John Dinubilo\*  
Joe Doll  
Hugh Donnelly, Jr.  
John R. Dorothea  
Jack Dozier  
Daniel J. Drew  
Chase Due  
Leon H. Eakes\*  
Harol Easterbrook  
Paul Easterbrook  
Douglass M. Eberhardt  
Robert M. Eberhardt\*  
Eichelberger-Hobin Co., Inc.  
Richard W. Eichenberger  
Bud Engdahl  
Nate Esformes\*  
Hoyt Estes  
Wesley H. Evans, M.D.  
Ronald Fahlgren  
Paul Fairbrook  
John Falls  
R. H. Farley  
C. W. Farnsworth  
Vince Fastiggi  
C. L. Faubus  
Dick Feasel  
Robert E. Ferguson  
Jesse W. Ferris  
Joe Filippi, Jr.  
Ivan Finley—Penney's  
H. M. Fisher  
Daniel Flores  
Alvie Floyd

Foot's Variety Store  
Tom Ford  
Bud Fox  
Franica Mfg. & Engr. Co.  
Fraser Heating—Bert Powell\*  
Fred Fredericksen  
Walter Fredericksen  
Mr. & Mrs. Ernest Freitas D  
Milton W. French  
Edwin B. Fuld  
Bill Gaines  
Jeff Gaines  
Pete Gaines  
Ted Gaines  
Jack E. Gatto  
General Teamsters  
Local #439  
David Gerber\*  
Richard Giambruno  
P. H. Gillaspy  
Glavinic's Seafood Grotto  
Harry Gluskin  
C. R. Grafius  
Chris A. Green  
S. Edward Griffith  
Italo J. Grillo, D.P.M.  
Pete Gross  
Carroll G. Grunsky  
David Guidi  
Lester Grimes  
Robert D. Haas  
T. Cole Hackley  
Richard A. Haines  
Harvey Hakeem  
G. Dale Hamilton  
Jack Hanna Music, Inc.  
Charles Happoldt  
Leonard Hardaway  
Norman C. Harris  
Mr. & Mrs. Walter Harris  
Walt Harris  
H. H. Harper  
R. W. Harvey  
Walter A. Hastings  
H. F. Hawley Chemical Co.\*  
Wilson A. Heefner, M.D.  
Larry Heller  
Ray Henney  
Paul H. Hermann  
Ralph W. Hickinbotham  
John F. Higgins  
James E. Hill  
Johnny Hom's Continental  
Dining  
Art Honegger\*  
Cecil Humphreys  
Jack D. Hutchison  
A. Hyduke  
Ed Hyman  
Frank Inamasu  
Carl Isaacs  
Gene Isetti  
O. D. Jacoby  
Louis H. Javette  
Beryl Jensen  
Lowell Jensen  
Richard Johnsen, Jr.  
Carl M. Johnson\*  
Gene Johnson  
Lure Johnson  
Allen H. Jones  
Earl Jones  
Mr. & Mrs. Jack Jordan  
E. A. Kahl & Co.—Coffee  
Clarence Kamps  
Frank Kay  
Mrs. Eleanor Keene  
Darlene Kelly  
Kendall's  
F. A. Keppel  
Richard C. Kirby



Carl Johnson  
President  
Quarterback Club

Jerald Kirsten  
Kenneth R. Kjeldsen  
F. W. Bill Klein  
Malcom B. Knisely  
Knobby  
Charles R. Knutson  
Jim Konig  
Robert J. Kostlan  
Dick Kranz  
W. L. Lacombe  
Dean Lambert  
Gene Laughridge  
John Lawson  
Edward W. LeBaron, Jr.  
Thomas G. Lee  
E. J. Bob Leek  
Paul Leitner  
Bainbridge B. Leland  
Joe Lents  
Howard O. Lenz  
Ort Lofthus  
Thomas J. Long\*  
Ruben E. Lopez  
William G. Low, D.D.S.  
C. A. Luckey, M.D.  
Hal B. Lurtsema  
Lyons Restaurants  
Mike Macey  
H. C. Mack  
L. F. Macon  
Donald B. Maffei  
Charles Magnasco  
Mrs. Lawrence E. Mankins  
Manteca Datsun  
Al Marchick  
March's Liquors  
Marengo Center Merchants  
Assoc.  
Betty Martin  
H. A. Martin  
Ralph B. Maters  
Doug Matheson  
Frank Mauro  
William J. Mazzera  
John K. McCoy  
Guy McElhany  
Beth McGaw  
W. J. McGregor  
James McGuire  
Robert F. McMaster  
E. Leslie Medford, Jr.  
Tom Mellis\*  
Dick Meyer  
J. Milano Co.  
Chamness Miles  
H. LeRoy Minatre  
Armand Minetto  
E. N. Monaghan  
Ronald E. Monroe  
Tony Morelli  
Morris Brothers

If your name which is included on the Investor's Honor Roll is listed with wrong school or class year, please fill in the form below, and mail to Central Records, University of the Pacific, Stockton, California 95204. Your assistance is greatly appreciated.

Please make the following corrections:

Full Name: \_\_\_\_\_  
(Please include maiden name)

School: \_\_\_\_\_ Class Year: \_\_\_\_\_



Stan Morrison  
R. E. Mottram  
Harvey Mullen  
Art Musser  
Norman Mykles  
N.C.R.—Don Hoelle  
Richard Nemetz  
Kenneth P. Nesbitt  
Robert Newmiller  
A. J. NiOrsi  
R. F. Nikkel Lumber Co.  
Harold A. Noble  
Tom Nolen  
Norman Nordwick  
Charles M. Norwood  
Carl Nyberg  
Odell's Pump & Motor Serv.  
Jack O'Keefe  
Old Time Baseball  
Players Assoc.

Mary Oliva  
Mr. & Mrs. Albert Oliveira  
R. C. Olson  
Scott Oechel  
Carl S. Ortman  
Hubert E. Orton  
Bill Owen  
Cyril R. Owen  
Donald M. Pace  
David C. Padilla  
Pat Padula  
Chris Papas  
Pardini's  
Del Parks

Frank A. Passadore  
Max J. Paulsen  
Frank Pellegrino  
Mike Pereira  
Carmen Perino  
Robert L. Phair  
Edward Pickering  
Michael Pirozzoli  
Edward J. Pottichen  
Theodore Poulos  
Edmond C. Powell  
Robert Powers  
Paul Press  
Don Quick Stores, Inc.  
Wallace Quinn  
William C. Ramsey, Jr.  
The Ranch Lodge  
Stanley C. Randolph  
Winifred Olson Raney  
John R. Ransome  
Walter Rathhaus  
Ralph Raven  
John Read  
Reid Travel Associates  
John Rey  
Earl H. Rhodes  
Patrick J. Ribeiro  
Robert Ricoli  
Reed Robbin  
John Roggio  
Rohrer Plumbing Co.  
Carmen Romeo  
Bruce W. Rosemond  
Abe Rosen  
Felix R. Rossi, M.D.

James D. Rossman  
V. R. Russell  
Roy C. Sanders  
Scanlon Distributing Co.  
Roy C. Schaeneman  
Karl Schmidt  
Ralph Schmidt  
Warren P. Schmidt  
Daniel Schroebel  
Orval H. Schroebel, D.D.S.  
Marian Schroyan  
Arnold Scott  
Clarence Scott  
Gary James Scott  
Frederick D. Selin  
Sandy Senderov  
Joe Serventi  
Shakey's Pizza Parlor  
Lawrence E. Shea  
Robert Shellenberger  
John F. Sheldon, M.D.  
Gerald Sherwin  
William E. Shinn  
Joseph Serra, M.D.  
V. R. Shortridge  
Charles Shubert  
Sib's Markets—Sib Misasi  
R. W. Siegfried & Assoc.  
Douglas C. Silva  
Simard Printing Co.  
Ed Simas  
Bill Simoni  
Bo-Wilhelm Skarstedt  
C. Michael Smith  
Donald J. Smith

Jud Smith  
J. Calvert Snyder  
David Sorgent  
Bob Sousa  
Joe Sousa  
Mrs. Coleta Spiro  
Evelyn L. Spring  
Everett W. Stark  
State Savings & Loan  
C. H. Steel, Jr.  
Stockton Record  
Stockton Savings & Loan  
Howard Stokes  
V. J. Stoltz  
Joe W. Strong  
William K. Sturrock  
John J. Surbridge  
J. Connor Sutton  
Max Sweet (D)  
Tonky Takeda  
Elliott J. Taylor  
Jack Tener  
Lee Thomas  
Alfred Thompson  
Boyd Thompson  
Harold Thompson  
Henning Thompson\*  
E. P. Tiscornia, Jr.  
Lester Tiscornia\*  
Title Insurance & Trust Co.  
Charles L. Tocalino\*  
William R. Toledo  
Toscana Baking Co.  
John Totten  
Eugene C. Treaster

Harry Tremain  
Turner's  
Edward G. Underwood  
Union Safe Deposit Bank  
Valley Electric Co. of  
Stockton  
Vanguard Press  
Lincoln C. Vaughn  
Tony Videtta  
Alex Vujovich  
Elmer C. Wagner  
B. C. Wallace & Son, Inc.  
Webb's Bakery  
Thomas Welch  
Dr. Frederick T. West  
Western Pacific Railroad\*  
E. W. Westgate  
John White  
William O. White  
E. D. Wilkinson Grain Co.\*  
Roy O. Williams/Associates  
Roy P. Willis  
Walter F. Willmette  
Douglas E. Wilson  
Robert C. Winter, M.D.  
Gary Wiowacki  
Clifford C. Wisdom  
Chet Wood  
Donald B. Wood\*  
Maurice R. Wood  
D. A. Woolsey  
Tom Yearicks  
Skipper K. Yee  
Harold Zakel  
William W. Zerweck

## Business and Foundations

Addressograph-Multigraph  
Air Reduction Company  
Albert Paper Company\*  
Albertson's, Inc.  
Allied Chemical Foundation  
Allstate Foundation\*  
Alpha Beta Acme Markets\*  
Alpine Drug  
Alpine Packing Company\*  
Alstrom's College Pharmacy\* PA  
The American Association of  
Social Directories, Inc.\*  
American Brands  
American Can Company  
Foundation\*  
American Foundation For  
Pharmaceutical Education\*  
American Greetings  
Corporation\*  
American President Lines, Ltd.  
Armco Foundation\*  
Atlantic-Richfield Foundation\*  
ATT Long Lines\*  
Avon Products Foundation,  
Inc.  
The R. C. Baker Foundation\*  
Bancroft-Whitney  
Bank of America Foundation,  
NT & SA\*  
Bank of California\*  
Bank of Montreal  
Bank of Stockton\*  
John B. Bates Foundation\*  
Bemis Company Foundation\*  
Beneficial Finance System  
Benevolent Trust\*  
Bergen-Brunswig Drug Co.\* PA  
Charles P. Berolzheimer  
Foundation, Inc.\*  
Bill Closs & Associates\*  
Bill's Acalanes Pharmacy\* PA  
Blue Chip Stamps\*  
Bishop Trust Company\*  
Breuners\*  
John Breuner Company  
Bristol-Myers Fund  
Cabot Foundation, Inc.  
California Canadian Bank  
California Congress of  
Parents & Teachers, Inc.\*  
California-Nevada United  
Methodist Foundation\*  
California Pellet Mill Company  
California Cedar Products\*  
Campbell Soup Company\*  
Caritas Foundation of  
California\*  
The Royal Order of Caritas  
Carnation Company  
Foundation\*  
CBS Foundation, Inc.\*  
Chimes Pharmacy  
Clorox Company\*  
Coldwell, Banker & Company\*  
Colgate-Palmolive Company\*  
Everell S. Collins

California Trust\*  
Carle C. Conway Scholarship  
Foundation\*  
Commercial Credit  
Companies Foundation\*  
Connecticut General  
Insurance Corporation  
Connecticut Mutual  
Life Insurance Company  
Container Corporation of  
America\*  
Continental Airlines Foun-  
dation\*  
Continental Bank Charitable  
Foundation  
Continental Can Company, Inc.\*  
Continental Insurance Com-  
panies\*  
Copley Newspapers\*  
Crocker National Bank\*  
Dart Industries, Inc.\*  
John Deere Foundation\*  
Deluxe Check Printers  
Foundation\*  
Del Monte Corporation\*  
Diamond Shamrock  
Corporation  
A. B. Dick Foundation  
DiGiorgio Corporation\*  
Drug Service, Inc.\*  
Ducommun, Inc.  
Eldorado Foundation\*  
The Equitable Life Assurance  
Society of the United States\*  
Evans Products Company  
Fairmont Hotel & Tower\*  
Fair Oaks Pharmacy\*

Farmers Underwriters  
Association\*  
Fireman's Fund American  
Foundation\*  
First Western Bank & Trust\*  
Firestone Tire & Rubber  
Company\*  
Fluor Corporation\*  
Flying Tiger Line, Inc.  
Ford Motor Company Fund\*  
Con J. Franke Electric, Inc.  
Fromm & Sichel, Inc.  
Gallagher & Burk, Inc.  
The Edwin B. Garrigues Foundation\*  
Gen. Amer. Trans. Foundation  
General Mills Foundation\*  
General Motors Corporation\*  
Gerber Baby Foods Fund\*  
Germain Packaging Company  
Getty Oil Company  
The A. P. Giannini  
Scholarship Foundation  
Granada Pharmacy\*  
Graybar Electric Company  
Great Western Financial  
Corporation\*  
Greyhound Lines-West\*  
Gulf Oil Corporation Foundation\*  
Stella & Charles Guttman  
Foundation, Inc.\*  
Guy's Drug Store\* PA  
J. P. Hammond Company\*  
John Hancock Mutual Life  
Haskins & Sells  
Hawn Foundation, Inc.\*  
William Randolph Hearst  
Foundation\*

Hibernia Bank\*  
Hoerner Waldorf Corp.\*  
Houghton Mifflin  
Household Finance  
Corporation\*  
Hubbard & Johnson  
Lumber Company  
Independent Colleges of  
Northern California Inc.\*  
Industrial Indemnity Foun-  
dation\*  
Inland Steel-Ryerson Foun-  
dation  
International Business  
Machines Corporation\*  
International Harvester  
Foundation\*  
The James Irvine Foundation\*  
Itel Corporation  
ITT\*  
Johnson & Higgins Of  
California\*  
Kaiser Cement & Gypsum  
Corporation\*  
Kimberly Clark Foundation\*  
Knobby Shop\*  
Koppers Foundation\*  
Kraftco Corporation\*  
S. S. Kresge Company\*  
Lakeside Foundation\*  
Levi Strauss Foundation\*  
Liberty Mutual Fire Ins.  
Company  
Liberty Mutual Insurance  
Company  
The Thomas J. Long Foun-  
dation\*

Loomis Corporation  
Marathon Oil Foundation,  
Inc.  
Marsh & McLennan\*  
George Henry Mayr  
Educational Foundation\*  
John A. McCarthy Foundation\*  
McClatchy Broadcasting-  
KQVR\*  
McGrath Steel Company  
McKesson & Robbins Drug  
Company\* PA  
The McMahan Charitable And  
Educational Foundation\*  
The Merck Company Foun-  
dation\*  
Montgomery Ward Foun-  
dation\*  
Morris Plan Company of  
California  
Nabisco\*  
National Association of Chain  
Drug Stores, Inc.\*  
Nautilus Pharmacy, Inc.\*  
Nestle Company, Inc.\*  
New England Mutual Life  
New York Life Insurance  
Company\*  
NL Industries Foundation\*  
North American Rockwell  
Olin Corporation Charitable  
Trust  
Oscar Mayer Foundation  
Owens-Illinois Glass Company\*  
Paccar Foundation\*  
Pacific Athletic Foundation\*  
Pacific Gas & Electric

## Townsend Foundation Gift

The Tax Reform Act of 1969 was designed to end abuses of the tax-exempt privilege by private foundations. It imposed many new restrictions and complex regulations and provided for stiff penalties for violations.

Many small foundations, lacking professional staff, found compliance with the new law so complicated and time-consuming that they decided to curtail their operations and distribute their assets.

For such foundations, the transfer of assets to the University of the Pacific presents an attractive opportunity to further the original purposes of the foundation and to perpetuate, if desired, the name of the foundation—by endowing a chair or a named scholarship or by furnishing a classroom or a laboratory.

Several such gifts have been received by University of the Pacific from terminating foundations. In 1972-73, these included a gift of securities valued at approximately \$25,000 from the Calvin and Doreen Townsend Foundation. The gift was unrestricted—the most useful of all gifts, as it allows the administration to apply it where it will do the most good.



Company\*  
 Pacific Storage Company\*  
 Pacific Stores\*  
 Pacific Telephone & Telegraph\*  
 Palmwood Pharmacy  
 Paradise Drugs\* PA  
 The Parker Foundation  
 Parker-Hannifin Corporation\*  
 Fred D. Parr Foundation\*  
 J. C. Penney Company\*  
 Pepsi-Cola Bottling Company\*  
 Person & Covey, Inc.\*  
 Pet Milk Foundation  
 Phillips Petroleum Company\*  
 Pope John XXIII Foundation\*  
 Pope & Talbot, Inc.\*  
 Ponds Manor Pharmacy, Inc.\*  
 PPG Industries Foundation  
 The Presser Foundation\*  
 Price Waterhouse Foundation\*

Procter & Gamble Fund\*  
 Public Finance Company\*  
 Quon Pharmacies, Inc.\* PA  
 Reliance Sheet & Strip Company  
 Research Corporation\*  
 The Mason M. Roberts Foundation\*  
 A. H. Robins Company, Inc.\* PA  
 Rough Rider, Inc.  
 Rufener Drug Company\*  
 S & H Foundation\*  
 George H. Sandy Foundation\*  
 The San Francisco Foundation\*  
 Santa Fe Railway Foundation\*  
 Sealy Mattress Company of Northern California, Inc.  
 Schlage Lock Company\*  
 Scottish Rite Foundation\*  
 The Sears-Roebuck Foundation\*

Security Pacific National Bank\*  
 The John A. Sexauer Foundation\*  
 Shell Companies Foundation, Inc.\*  
 Sherman-Standard Register Foundation  
 Joseph & Frank Shimonek Trust\*  
 Herbert J. Siegel Foundation\*  
 Singer Company Foundation\*  
 Skidmore, Owings & Merrill Southern Pacific Foundation\*  
 Spreckels Sugar Company\*  
 Standard Motor Products  
 Standard Oil Company of California\*  
 Stayner Corporation\* PA  
 Sterling Drug, Inc.  
 Sunline Furniture

Manufacturing Company of California  
 N. Sweet & Sons  
 Sybron Community Fund  
 Syntex Laboratories, Inc.\* PA  
 Teledyne Charitable Fund  
 Tenco Tractor\*  
 The Tennant Foundation\*  
 Tenneco Foundation\*  
 Thrifty Drug Stores Company, Inc.\* PA  
 The TI Corporation (of California) Foundation\*  
 The Tinker Foundation\*  
 The Tiscornia Foundation, Inc.\*  
 Calvin K. and Doreen Townsend Foundation\*  
 Transamerica Corporation  
 Transunion Corporation  
 Union Safe Deposit Bank\*

Union Bank\*  
 United Brands Foundation  
 United California Bank\*  
 United States Leasing International\*  
 Warmke, Konig & Johnson  
 The C. A. Webster Foundation\*  
 Weinstocks\*  
 Wells Fargo Bank\*  
 Western Electronic Manufacturers Association\*  
 Western Electric Fund\*  
 Western Gear Foundation\*  
 Weyerhaeuser Company Foundation\*  
 Williams & Burrows, Inc.  
 The Wollenberg Foundation\*  
 Xclusive Linen & Garment Rental\*  
 Zahn Trust\*

## Gift in Kind Stockton Campus

Paul Altrocchi  
 Dr. Thomas E. Ambrogio  
 Apco  
 Lawrence Berger\*  
 Richard Brown\*  
 Martin Camarata\*  
 Patrick W. Carlson\*  
 Leo B. Cohenour\*  
 D/M Arthur M. Cove\*  
 M/M Walter F. Dimmick  
 Pat Dunlap\*  
 Hugh E. Hayes  
 David Herschler\*  
 Judge Sherrill Halbert\*  
 Richard Lew\*  
 Libbey Owens Ford Company  
 D/M Ronald Limbaugh  
 M/M Louis Madden  
 Mrs. Patricia B. Mallars  
 D/M M. Lewis Mason  
 Metropolitan Furniture Corporation\*  
 Harvey Mullen  
 Occidental Chemical Company  
 John Olbrich, Jr.\*  
 P.P.G. Industries\*  
 Howard Passel\*  
 Ron Pecchenino\*  
 Prof/M Richard H. Reynolds  
 VWR Scientific\*  
 C. E. Smith\*  
 Someca-Western\*  
 Standard Oil Company\*  
 Dwight Taylor\*  
 Judith A. Taylor\*  
 John R. Tyndall  
 Larry Walker\*  
 Warner-Lambert Research Institute\*

Mrs. Chisato Watanabe\*  
 William O. White\*  
 M/M Robert Wilson\*  
 Irving Zeiger  
 Dr. Don Jose  
 Dr. Don Jose Aubertine\*  
 Dr. John Frankel\*  
 Dr. Alex F. Fraser\*  
 Dr. George M. Hollenback\*  
 Dr. Roy Ingram\*  
 Mrs. Jean Kidwell\*  
 Mr. Ken Kovac, Kerr Manufacturing Company\*  
 Dr. Gordon D. Marx\*  
 Dr. Richard A. Moomjian\*  
 Dr. Barrett J. Parker\*  
 Dr. Arthur A. Priest\*  
 Dr. Vivian A. Prindle\*  
 Dr. Earl Robinson\*  
 Dr. I. M. Sharon\*  
 Dr. Gary S. Sherrill\*  
 Mrs. Slatkin\*  
 Dr. Noah A. Stromberg\*  
 Dr. Maurice M. Weikel\*  
 S. S. White Company\*

## School of Dentistry

John Frankel\*  
 Alex F. Fraser  
 George M. Hollenback\*  
 Ken Kovac\*  
 Richard A. Moonjian\*  
 Mrs. Harry Slatkin\*  
 Maurice M. Weikel\*

Associated Engineering Students\*  
 Associated Students, School of Education\*  
 Athena Sorority\*  
 Bank of Stockton\*  
 Officers and Staff  
 Bohemian Club\*  
 C. M. Engineering Associates  
 California Pharmaceutical Association\* PH  
 California State Health Department  
 Central Coast Counties Pharmaceutical Association\*  
 Congress of History—San Diego County  
 Contra Costa County Women's Auxiliary of the California Pharmaceutical Association\*  
 Delta Kappa Gamma  
 Directors of the East San Bernardino County Water District  
 Disabled American Veterans of San Joaquin County\*  
 East San Bernardino County Water District Employees Fund  
 Ensemble International  
 Faculty of Lankershim Elementary School  
 Folk Dance Camp\*  
 Hillside School  
 Institute of International Order\*  
 Junior Aid of Stockton, Inc.\*

Keystone Lodge No. 14 F. & A.M.  
 Lambda Kappa Sigma, Alpha Xi  
 Lambda Kappa Sigma\*  
 Lambda Kappa Sigma, School of Pharmacy  
 National League of American Pen Women  
 National Society Colonial Dames, XVII Century\*  
 Omega Phi Alpha  
 Phi Kappa Tau  
 Queen of the West Chapter No. 9  
 Reseda High School Faculty Assoc.  
 San Bernardino Fed. of Teachers, AFT Local 832  
 San Francisco Women's Auxiliary of the California Pharmaceutical Association\*  
 San Joaquin County Medical Society\*  
 Santa Clara Valley Medical Center Laboratory  
 Sigma Alpha Epsilon  
 Tracy Women's Bowling Association  
 University of the Pacific English Department  
 Women's Auxiliary to the Fresno-Madera Pharmaceutical Association\*  
 Women's Auxiliary to the Sacramento County Pharmaceutical Association\*

Women's Auxiliary to the San Joaquin County Pharmaceutical Association\*  
 Women's Auxiliary to the Santa Clara Pharmaceutical Association\*  
 Frank R. Baldwin  
 Paul L. Davies, Sr.  
 Donald W. Dorsey  
 Ralph S. Dow  
 Everett T. Eiselen  
 Robert C. Schroeder  
 Kurt E. Wilson

North American Rockwell  
 Edward R. Hutchinson

Parker Foundation  
 Robert H. Davies

Philip Fuchs  
 N. W. Kendall

Phillips Petroleum Company  
 Henry F. Thate

Price Waterhouse  
 Richard W. Brown

Quaker Oats Foundation  
 Hideo Tomomatsu

Spreckels Sugar  
 Ernest B. Moeller

Transamerica Corporation  
 Frederick B. Land

## PHARMACY ASSOCIATES

Edward J. Alstrom  
 M/M Walter Anderson  
 Robert B. Bolling  
 M/M Dale Richard Boothby  
 William Brock  
 Howard J. Brutsche  
 California Pharmaceutical Association  
 Edward Casey  
 M/M Ralph Downing  
 William Eames  
 Lesley D. Eklund  
 Leonard E. Ellefson  
 Mrs. Ruth Evey  
 Leo Granucci  
 William W. Guilford  
 M/M Neil M. Hanson  
 Roy E. Iseri  
 Emerson E. Liley, Jr.  
 Thomas J. Long  
 Frederick T. Loomis

Carl D. Lovotti  
 Duncan McCarter  
 Steven McCarter  
 M/M Donald R. McCormack  
 McKesson & Robbins Drug Co.  
 Claude L. McKnight  
 Theodore Poulos  
 Charles D. Powers  
 Larry L. Powers  
 Calvert C. Quon  
 Richard Rogers  
 Edwin I. Rosenberg  
 Mrs. John E. Sassell  
 John C. Schwartz  
 Stayner Corporation  
 Louis L. Stein, Jr.  
 Harry T. Takamoto  
 Clement Tam  
 Chester R. Tienken  
 Jon H. Van Boening  
 M/M Q. Kenneth Wilcox  
 Frank Yep

## John A. McCarthy Foundation Gift

A young foreign student, thousands of miles from home, learns that his support from his homeland has been terminated. His family is poor and cannot come to his aid. The University's funds are committed; where can he turn for help?

A "Sudden Need" fund, created by the John A. McCarthy Foundation and administered by the Independent Colleges of Northern California provided an answer. Set up to permit quick action—often impossible when boards meet only quarterly or less frequently—the fund makes distributions with the approval of one member of each of the organizations involved. In this case, the need \$1,500 was approved and issued in time to avoid any serious difficulties.

The McCarthy Foundation, created from the estate of John A. McCarthy, has done much to enable needy and deserving young persons to get a start in life. In addition to the \$1,500 described above, the Foundation made another \$6,000 grant for unrestricted scholarships last year.

Further, to assist the University to balance its budget, the Foundation made an additional gift of \$6,500 for the purchase of equipment bringing their total contributions for the year to \$14,000.



## CHURCHES

California-Nevada Annual  
Conference of the United  
Methodist Church\*

The United Methodist  
Church\*  
Board of Education

### BAY VIEW

Alameda  
First United Methodist  
Church  
Berkley  
Epworth United Methodist  
Church\*  
El Cerrito  
El Cerrito United Methodist  
Church  
Oakland  
Shattuck Avenue United  
Methodist Church\*  
Oakland  
St. Stephen's United  
Methodist Church  
San Leandro  
First United Methodist  
Church\*  
Walnut Creek  
Tice Valley United  
Methodist Church\*

### CENTRAL

Ceres  
Ceres United Methodist  
Church  
Modesto  
First United Methodist  
Church\*  
Turlock  
Turlock United Methodist  
Church

### FRESNO

Bakersfield  
Trinity United Methodist  
Church\*  
Dinuba  
First United Methodist  
Church\*  
Dinuba  
Palm United Methodist  
Church  
Porterville  
First United Methodist  
Church\*  
Porterville  
Springville United  
Methodist Church  
Taft  
Taft United Methodist  
Church  
Tulare  
Tulare United Methodist  
Church\*  
Weldon  
Weldon United Methodist  
Church

### GOLDEN GATE

San Mateo  
San Mateo Hillsdale United  
Methodist Church

### REDWOOD EMPIRE

Sebastopol  
Sebastopol United Methodist  
Church\*  
Upper Lake  
Upper Lake United Methodist  
Church

### SACRAMENTO-NEVADA

Carson City  
Carson City United Methodist  
Church  
Sacramento  
First United Methodist  
Church\*  
Sacramento  
North Sacramento United  
Methodist Church\*

### SAN JOSE

Pacific Grove  
First United Methodist  
Church\*  
Palo Alto  
St. Andrew's United  
Methodist Church  
San Jose  
Alum Rock United Methodist  
Church  
San Jose  
Calvary United Methodist  
Church

### SHASTA

Anderson  
Central Valley United  
Methodist Church  
Fall River Mills  
Fall River Mills United  
Methodist Church  
Quincy  
Quincy United Methodist  
Church  
Red Bluff  
Cone United Methodist  
Church  
Red Bluff  
Red Bluff United Methodist  
Church\*  
Willows  
Maxwell United Methodist  
Church

## MATCHING GIFTS

Bank of America Foundation  
Charles R. Fullerton, Jr.

Cabot Foundation  
Arthur C. LeClerc

Connecticut General Life  
Insurance  
Howard J. Stagg, III

Continental Bank Foundation  
William J. C. Hughson

Continental Can Company  
William M. Allin

Dart Industries  
Robert T. Beattie, Sr.

Diamond Shamrock  
Eugene Y. Yin

Fireman's Fund American  
Foundation  
Ronald E. Brackney

General Mills  
Robert R. Heer

Getty Oil Company  
Hugh M. Slawson

Gulf Oil Company  
Howard E. Runion

International Business  
Machines

"Just wish it could be more."

Mr. and Mrs. Lincoln Esau, parents  
Denair, California

"Since I'm planning to remember UOP in my  
Will, I must limit my contributions now."

Bernice L. Rose, Conservatory '25  
Cottonwood, California

## BOARD OF REGENTS

Kenneth W. Adams  
Bakersfield  
T. F. Baun  
Fresno  
Kenneth D. Beatie  
Sacramento  
R. L. Brandenburger  
Santa Clara  
Maurice Buerge  
West Los Angeles  
C. Robert Clarke  
Honolulu  
Mrs. Paul L. Davies, Sr.  
San Jose  
Paul L. Davies, Jr.  
San Francisco  
Mrs. Frederick J. Early  
San Francisco  
Robert M. Eberhardt  
Stockton  
John R. Gamble  
San Francisco  
Bishop Charles F. Golden  
Los Angeles  
Robert D. Haas  
San Francisco  
Judge Sherrill Halbert  
Sacramento  
C. Vernon Hansen  
Sacramento

Jaquelin H. Hume  
San Francisco  
Cecil W. Humphreys  
Atherton  
Noel C. LeRoque  
Hollywood  
Thomas J. Long  
Walnut Creek  
Daren F. McGavren  
Newport Beach  
Eugene McGeorge  
Mill Valley  
Mrs. Percy Neitzel  
Suisun  
Theodore H. Palmquist  
Los Angeles  
A. E. Pruner  
Santa Barbara  
Mrs. Gene Raney  
Turlock  
Mason M. Roberts  
Danville  
Alex G. Spanos  
Stockton  
Bishop R. Marvin Stuart  
San Francisco  
Arthur V. Thurman  
Albany  
Bishop Donald H. Tippet

Berkeley  
Mrs. Ben C. Wallace, Jr.  
Stockton  
Frederick T. West  
San Francisco  
Edward W. Westgate  
Pleasant Hill  
George H. Wilson  
Clarksburg  
Carlos C. Wood  
Napa  
Herbert K. Yee  
Sacramento

### HONORARY MEMBERS

George O. Carlson  
Carmel  
Fred H. Cole  
Culver City  
John D. Crummey  
San Jose  
Henry R. Herold  
San Marino  
O. D. Jacoby  
Oakland  
Mrs. Percy F. Morris  
Palo Alto  
Don B. Wood  
Lodi