



9-26-1947

September 26, 1947 Football Program, UOP vs. Willamette University

University of the Pacific

Follow this and additional works at: <https://scholarlycommons.pacific.edu/ua-football>

Recommended Citation

University of the Pacific, "September 26, 1947 Football Program, UOP vs. Willamette University" (1947). *Football*. 227.

<https://scholarlycommons.pacific.edu/ua-football/227>

This Book is brought to you for free and open access by the Athletics at Scholarly Commons. It has been accepted for inclusion in Football by an authorized administrator of Scholarly Commons. For more information, please contact mgibney@pacific.edu.

25

20

COLLEGE OF PACIFIC vs WILLAMETTE UNIVERSITY

Friday, Sept. 26, 1947

BAXTER STADIUM — 8 P. M.

Official Program 25c

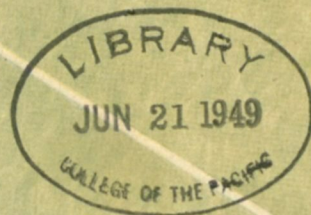



Smart Girl on Campus...

She's hep to the new fashions.....
 adapts them to classroom and campus
She waves away extreme fads...
 and so do we....She knows where
 the smart college bred fashions are to
 be found...so she makes a bee-line
 for our college conscious sport shop.

The Wonder
 three forty east main

FOOTBALL 1947

College of the
PACIFIC

— versus —

University of
WILLAMETTE

FRIDAY, SEPTEMBER 26 — 8:00 P. M.



— Next Home Game —

San Diego State vs Pacific — Saturdy, Oct. 11 — 8:00 P. M.

Telephone 7-7009

YEAGER'S

"Distinctive Furniture"

40 North Sutter Street

Stockton, California

OPEN EVENINGS TILL 10

Pesce and Company
 CREDIT JEWELERS

124 E. Main St. — Stockton
 Complete Jewelry Store Service
 Repairs - Engraving - Diamonds
 Rings - Watches - Etc.

Telephone 2-6767

Mallett Music Co.

Electric Appliances - Washers
 Refrigerators - Ironers
 Ranges - Radios - Stoves

30 N. Sutter St.

Stockton

THE GAME . . .

By CARROLL DOTY, C.O.P. Athletic Pub. Dir.

Tonight is Larry Siemering's night at Baxter Stadium.

Tonight is also the night Pacific students, alumni, and Stocktonians in general have waited for, for a long time. It is the unveiling of the brand new Pacific Tiger, resplendent in new, colorful uniforms, coached by a young, aggressive head man, and playing a formation designed especially to give the fan a run for his money.

The college also welcomes Willamette University of Salem, Oregon, and its new coach, Jack Lillie, in this game which matches the Pacific Coast's two oldest colleges.

Tonight's game and four more in Baxter Stadium, plus one in Lodi, will give Pacific fans a well rounded schedule of games at home this year. Following Willamette this evening, the Tigers battle San Diego State on October 11 in a CCAA thriller, Santa Clara on October 18 (already sold to capacity), University of South Dakota on November 14, to add an intersectional flavor, and the annual fierce rivalry with Fresno State on November 21. Then on December 13, the Tigers tangle with Utah State in the first annual Lodi Grape Bowl which is almost sold out already.

In welcoming Larry Siemering to the head coach's job at Pacific, and also welcoming Ernie Jorge, his assistant, Tommy Tiger hopes to be embarking upon an era of football success. Already plans are nearly completed for an even more ambitious 1948 Pacific football schedule, with emphasis on better home games to give the Stockton fan a break.

Using the vaunted T formation, with Eddie LeBaron, backed up by Lou Bronzan and Don McCormick, under the center, the Tigers have many of the requirements for putting on a good T party. Fast halfbacks such as Orvis, Bob Heck, Don Greer, Brown and Wayne Hardin, and hard running fullbacks like Poulos, Harry Kane and Ernie Bobson, makes the backfield picture look bright.

Tall, rangy ends in Rohde, Ridley, Ortez and Kirsten and big, fast linemen are other requisites of the T. The Tigers can field six tackles at over 200 pounds and four centers at the same weight. Three guards at 195 bring the first string line average to well over 205 pounds.

The Tigers under Larry Siemering and Ernie Jorge welcome you to Baxter Stadium for the opening of this, the greatest football season in Pacific's history. We hope you enjoy the game and return again.

Larry
Siemering

Head
Coach
College of
the Pacific

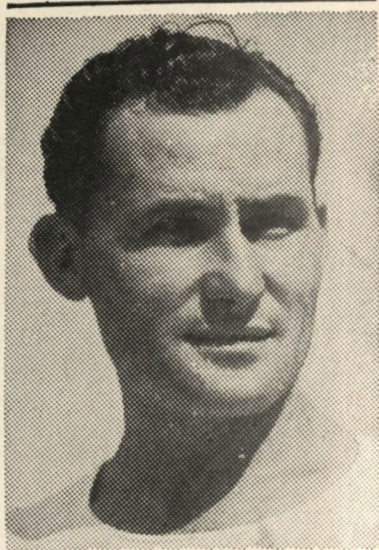

By CHARLES BARCLAY, Willamette Pub. Dir.

When the defending Northwest Conference Champion Willamette Bearcats answered the opening practice call of new grid coach, Jerry Lillie at Sweetland Field on September 1, 47 aspirants for berths on the 1947 machine were issued suits and went through light, preliminary drills and wind sprints.

It's yet too early for Lillie to make any predictions as to how his Bearcat outfit will eventually fare over its nine-game season because most of the lads he welcomed at the initial turn-out are unfamiliar to both him and assistant coach John Lewis.

Among the first-day candidates were ten let-termen from the club which last year swept unbeaten through conference ranks. They included Bob Douglas, the Hawaiian scooter and passing ace; Howie Lorenz, the 145-pound scatback; John Burleigh, quarter; and Dick Fletchall, fullback. Forward wall monogramers back are Bob Hill, 6 feet six inch regular from '46 and Herb Johnsrud; centers; George Nuss and Hank Ercolini, tackles; Bill Patterson, guard; and Gene Allison, end.

One sour note for Lillie as he scanned his material was the absence of John Slanchik, who carried the main punting duties for the 1946 crew. However there are hopes the West Virginian may yet show up. Fullback Al Wickert ex-Salem High star, also is uncertain whether or not he'll pull on the moleskins this season.

Pleasant surprise was the appearance of Bob Warren, former Salem High ace, who made a last-minute transfer from Oregon. Warren, a hard runner, is expected to add material strength to the backfield. Another welcome prospect was Earl Hampton who played fullback for Spec Keene several years ago.

Aiding Lillie and Lewis in their inaugural practice were Backfield Mentor Ted Ogdahl, late of the San Diego pro Bombers and Marv Goodmanfi freshman coach. Ogdahl played with the 1943 V-12 Pacific Tigers.



Top left: Dr. Walter Knox, Director of Health and Physical Education. Right: Robert Monagan, Athletic Manager. Center: Earl Jackson, Director of Athletics. Lower left: Carroll R. Doty, Publicity Director. Lower right: Chris Kjeldsen, Basketball and Swimming Coach.

After the Game

Tuxedo Pastry Shoppe

For Mince and Pumpkin Pies

— Fresh Donuts —

1904 Pacific Avenue — 939 N. Yosemite

445 N. San Joaquin

The Midway

740 EAST MAIN STREET

Fountain Service — Phone 2-7897

8:00 A. M. Til 1:00 A. M.

Latest Sport Returns—Game Broadcasts

Amusement Games

Stockton Ice & Fuel Co.

ICE — FUEL — BUILDING MATERIAL

Phone 5-5847

Corner Scotts Ave. and Madison St.

Home of Kuppenheimer Clothes

THRELFALL'S

Clothes for Men and Boys

439 EAST MAIN STREET, STOCKTON

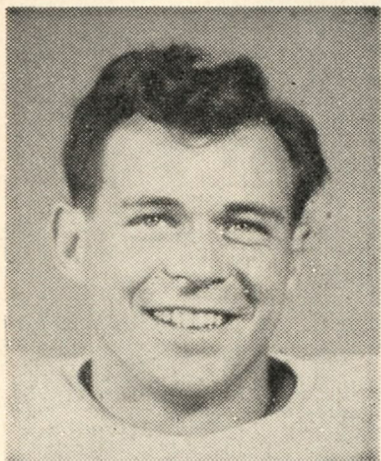

Gene Allison
End

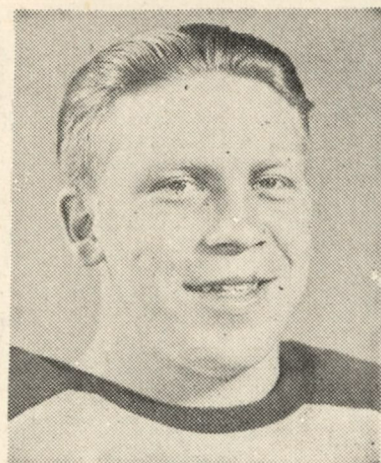

Dick Fletchall
Quarter



Hank Ercolini
Tackle



Al Wickert
Fullback

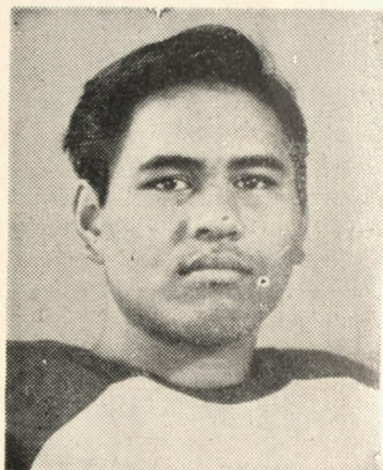

Bill Kukihiko

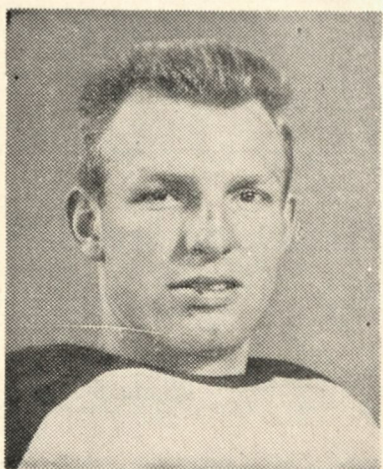

Bob White
End

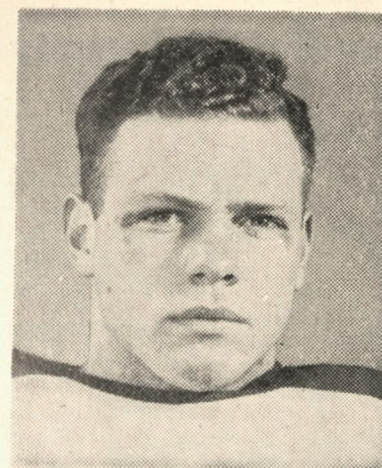

Chuck Patterson
Center

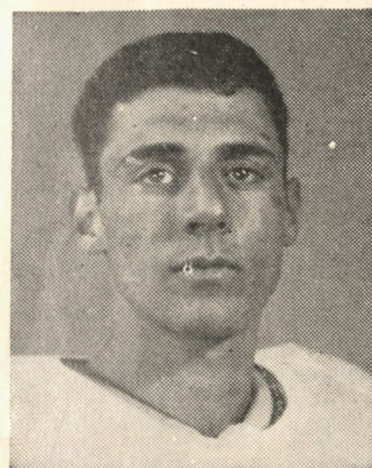

Burnell Ambrose
Center

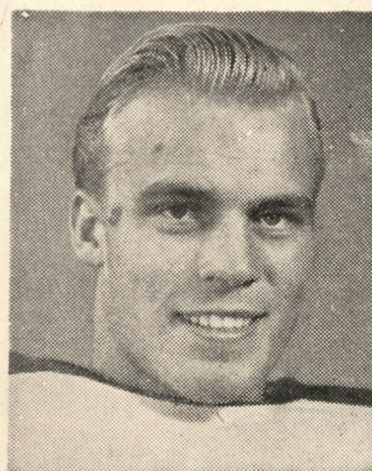

Ken Nerison
Tackle



Bob Hill
Tackle

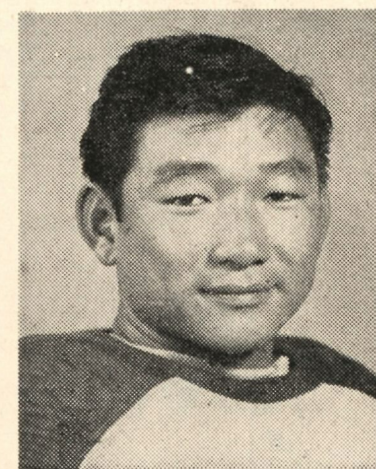

Al Minn
Halfback

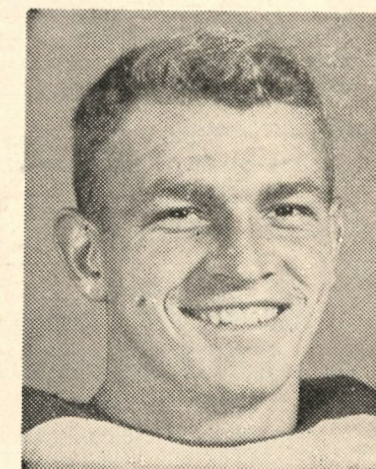

John Burleigh
Quarterback

1947 Football Roster

Willamette University

No.	Name	Pos.	Age	Wt.	Ht.	Exp.	Home Town
	Dick Fletchall	F	21	215	5:11	1 yr.	Portland
	Bob White	E	21	180	6:0	1 yr.	Portland
	Bob McMullen	G	22	185	6:1	1 yr.	Taft
	Art Beddoe	T	18	200	5:10	Frosh	Vancouver
	Keith Sperry	H	17	175	5:11	Frosh	Burlingame, Cal.
	Bob Tiernan	T	28	195	5:11	1 yr.	Salem, Oregon
	Bill Kukahiko	G	19	200	5:8	Frosh	Honolulu, T. H.
	Melvin Prestidge	F	18	190	5:8	Frosh	Honolulu, T. H.
	George Crabbe	Q	19	160	5:9	Frosh	Honolulu, T. H.
	Elliot Motschenbacher	G	20	175	5:10	Frosh	Roseburg, Oregon
	Kurt Kamai	H	21	155	5:9	Frosh	Honolulu, T. H.
	Bob Warren	F	22	205	5:9	U. of O.	Salem, Oregon
	Chuck Patterson	C	18	185	6:2	1 W.U.	Burlingame, Cal.
	Howard Lorenz	H	17	150	5:6	1 yr.	Camas, Wash.
	Earl Hampton	H	25	179	5:9	1 yr.	Molalla, Oregon
	John Burleigh	Q	20	180	5:7	1 yr.	Placerville, California
	Dean Nice	E	18	180	6:2	Frosh	Seaside, Oregon
	Chuck Bowe	G	21	180	5:9	Frosh	Parkdale, Oregon
	Lowell Yeager	H	17	186	6:1	Frosh	Portland, Oregon
	Newton Kekahio	T	21	205	6:1	Frosh	Honolulu, T. H.
	George Nuss	H	27	172	5:9	1 yr.	Milwaukee, Wisconsin
	Charles Nee	G	21	158	5:5	Frosh	Honolulu, T. H.
	Bill Ewaliko	H	22	170	5:10	Frosh	Honolulu, T. H.
	Bob Douglas	Q	23	172	5:10	2-W. U.	Honolulu, T. H.
	Dick Allison	H	18	165	5:7	Frosh	Salem, Oregon
	Ed Gottfried	T	28	220	6:1	1 yr.	Salem, Oregon
	Kenny Jarrott	H	22	165	6:0	Frosh	Clatskanie, Oregon
	Burnell Ambrose	C	18	185	6:2	Frosh	Gresham, Oregon
	Henry Ercolini	T	23	220	6:3	2-W. U.	Seattle, Wash.
	Herb Johnsrud	C	24	200	6:0	1-W. U.	Taft, Oregon
	Bill Patterson	E	25	215	6:4	None	Kelso, Wash.
	Bob Hill	C	23	260	6:7	1 yr.	Salem, Oregon
	Bill Reder	E	28	185	6:0	2 yrs.	Portland, Oregon
	Albert Minn	H	22	175	5:8	None	Honolulu, T. H.
	Art Gottfried	H	20	165	5:9	None	Salem, Oregon
	Ken Nerison	T	18	180	6:0	None	Portland, Oregon
	Gene Allison	E	23	185	6:0	1 yr.	Grants Pass, Oregon



Longine — Official Watch for Tonight's Game

Willamette Coaching Staff

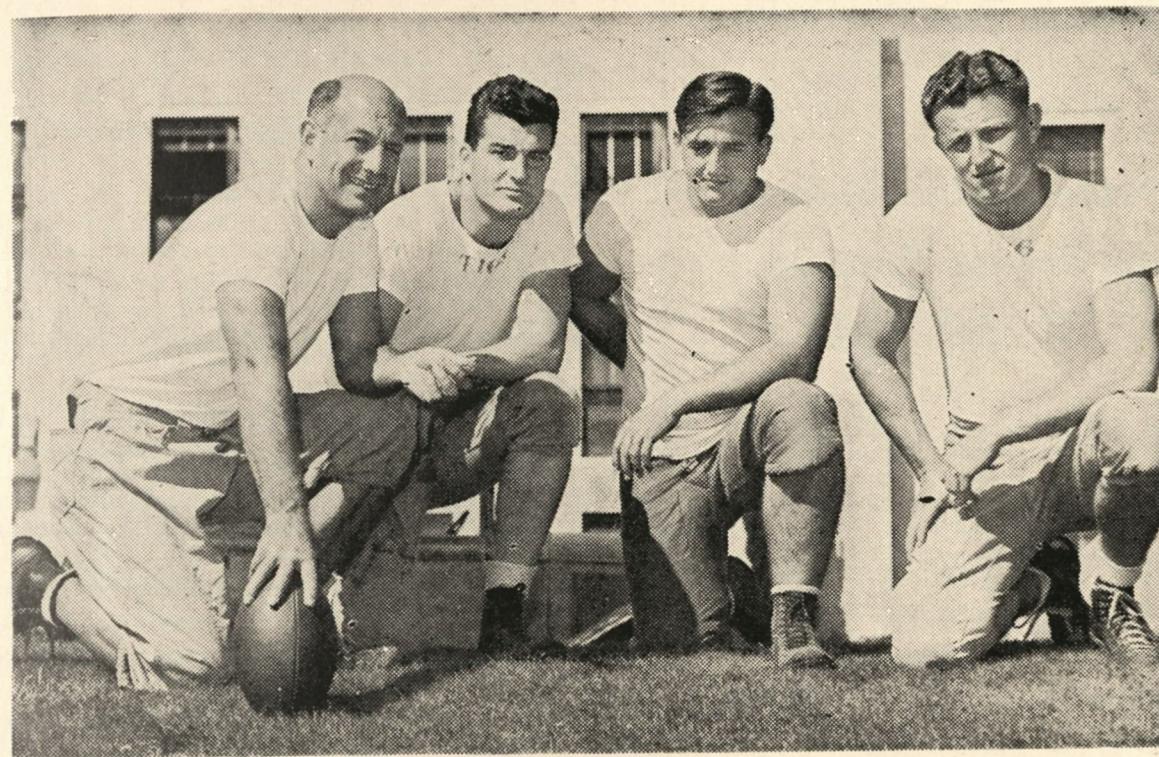

Left to right: Head Coach Jerry Lillie; Asst. Coach John Lewis; Asst. Backfield Coach Ted Ogdahl; Asst. Line Coach Marv Goodman.



★ STOCKTON'S COMPLETE SHOPPING CENTER

★ 'ONE-STOP' SHOP!

★ 15 COMPLETE DEPARTMENTS!

★ TWO FREE PARKING LOTS!

111 SOUTH CENTER STREET

STOCKTON'S
EXCLUSIVE
SPORT SHOP



FEATURING—

SPORTS CLOTHING
SHOES and ATHLETIC
EQUIPMENT

For Skiing or Winter Sports our Ski Shop is the Most Modern and Complete in the San Joaquin Valley

Ward Tyler's
SPORT SHOP

"Everything For Every Sport"

HOTEL STOCKTON BLDG.

129 E. WEBER AVE.

Watch Pacific Roll!

4

More Home Games
In Baxter Stadium
at 8:00 P. M.

SEE

Pacific vs San Diego	Oct. 11
Pacific vs Santa Clara	Oct. 18
Pacific vs South Dakota	Nov. 14
Pacific vs Fresno	Nov. 21

AND

The First Annual
GRAPE BOWL
In Lodi on
December 13, 1947
2:30 P. M.

PACIFIC

-vs-

UTAH STATE

Get Your Tickets Now!

The California Collegiate Athletic Association

Coming out of the West with a bang is the best way to describe the Pacific Coast's newest big-time athletic conference, the California Collegiate Athletic Association.

A post-war dream of six of California's "smaller" colleges to put themselves in the position of being the Golden State's top home conference was realized at the end of the 1946-47 season. Only the powerful Pacific Coast Conference, one of the nation's two strongest leagues, ranks above the CCAA in the Far West, and the PCC embraces schools from five Western states.

Running from San Diego State in the south to Stockton's College of the Pacific in the north, the CCAA also contains California Poly, University of California at Santa Barbara College, Fresno State and San Jose State.

In 1946 the CCAA football conference was confined to five teams, Cal Poly not entering competition. This season, however, all six CCAA teams will be in the running and will play each other. The 1946 conference race ended up with San Jose unbeaten and on top, Pacific, Fresno and San Diego in a three way tie for second, with 2-2 records and U. C. at Santa Barbara College bringing up the cellar with a 0-4 record.

New faces on the CCAA football coaching scene will be Kenny Gleason, taking over Fresno's coaching duties from "Rabbit" Bradshaw; Larry Siemerling at COP, replacing A. A. Staggs; and Bill Schutte taking Bill Terry's place at San Diego. Bill Hubbard at San Jose; Stan Williamson at Santa Barbara; and Howie O'Daniels at Cal Poly round out the CCAA coaching scene.

1947 should even more firmly entrench the CCAA as California's top, entirely home conference.

Willamette University

Willamette University is the oldest institution of higher learning west of the Missouri river, now entering its 104th year. Abe Lincoln was just beginning his practice of law, and the Pacific Northwest was a little-explored wilderness populated by a handful of French-Canadians, a few hardy pioneers, trappers and traders for the Hudson Bay Company when Jason Lee and his group of Methodist Missionaries pushed into the Oregon country in 1834 to lay the groundwork for the tiny one-story Oregon Institute school with a student body of five, which sprung up eight years later in the territory now encompassed by Salem, and became known as Willamette University.

Today Willamette University and its ten buildings normally accommodating 850 students, is located upon an 18-acre campus in the heart of Salem, capital of Oregon. Across the street from the Willamette campus lies the state capital grounds, containing the State Capitol, Supreme Court, State Office, Library and other government buildings.

The University recently acquired ten acres adjacent to the campus upon which development has already begun of a football stadium, baseball field and multiple tennis courts. When completed the new athletic field will make available the area now occupied by Sweetland field for additional University structures.

Willamette University has been an active member of the Pacific Northwest conference since its inception, but long before that date Bearcat football teams were roaming the gridiron. Three years before the Spanish-American war Willamette fielded its first football teams in intercollegiate competition. Athletic activities were first suspended temporarily by the Spanish-American war. Again in 1918 the demands of World War I halted intercollegiate athletics at Willamette. In 1943 the Northwest conference suspended operations for the duration of World War II, but thanks to the presence of a large naval V-12 unit on the campus the university continued to be represented by a football team with the exception of the fall of 1945.

Due to the late arrival of Pacific's uniforms, numbers were not included on the squad roster or center spread lineup. Following are the Tiger's numbers:

40 Eddie LeBaron, quarter	54 Lydon Mothorn, center	68 Pete Gambetta, tackle
41 Don Greer, half	55 Ed Cathcart, tackle	69 Lou Bronzan, quarter
42 Don Brown, half	56 Don Campora, tackle	70 Phil Orteiz, end
43 Ray Hunter, half	57 Herb Baxter, guard	71 Dick Breien, center
44 Harry Kane, full	58 Wilford Carter, guard	72 Bruce Orvis, half
45 George Brumm, guard	59 Don McCormick, quarter	73 Jim Watters, tackle
46 Art Waldorf, guard	60 Jim Price, half	74 Jean Ridley, end
47 Stan Goldman, guard	61 Joe Rhin, guard	75 Roy Kirsten, end
48 Art Brown, guard	62 Joe Gambetta, guard	76 John Rohde, end
49 Bob Franceschini, guard	63 Wayne Hardin, half	77 Joe Valencia, half-full
50 Collie Kidwell, center	64 Carroll Stowell, half	78 Ken Johnson, end
51 Dick Hillyer, tackle	65 Don Hall, center	79 Jim Boyd, end
52 Tom Atkins, tackle	66 Ernie Bobson, half	80 Bob Heck, half
53 John Poulos, full	67 Paul Williams, half	81 Dave Hayden, end

DON HALL, center, 202 pound Captain on last season's Tiger varsity. Don is one of four Pacific centers who tips the scales at over 200 pounds. Will probably split up playing time with Collie Kidwell and Lydon Mothorn. An excellent offensive center, Hall has been sparkling on defense in early season practice, especially on pass defense. Don was recently married to former Helen Graham, COP's ace mermaid.

BRUCE ORVIS, 172 pound right halfback. Orvis was one of the sparkplugs of last season's team and should be watched for All-Conference honors in 1947. A 9.9 dash man on the track team, Bruce is one of the coolest players on the squad when the going gets rough. His running in pre-season practice has been outstanding. Both Orvis and LeBaron come from Oakdale high school.

JEAN RIDLEY, 6 ft. 2 in., 196 pound right end. Jean is in his third year as a Pacific end and as in the past, should catch many passes for plenty of yardage. Ridley is a veteran, as Pacific players go, most of them being sophomores. Teaming with John Rohde and "Corky" Orteiz, Jean gives Pacific three outstanding pass receivers for Eddie LeBaron's tosses. Jean is another one of COP's married players.

After the Game

— the —

CLARK HOTEL

Located At
SUTTER AND MARKET STREETS
In Downtown

STOCKTON

Offers for your enjoyment and
entertainment

The Ba-Ba-Lu Lounge—

A favorite meeting place for
refreshments —
after the game or anytime

The Little Club—

A small and cozy rendezvous and
lounge with piano entertainment
and community singing nightly

The Walnut Room—

Serving fine foods and beverages
at modest prices

PRIVATE DINING ROOMS—
are available for special parties

If you plan to spend the night in Stock-
ton just call 6-6881 and ask for the
reservation clerk. The CLARK'S 200
guest rooms are being completely re-
newed for your sleeping comfort.

NOW under the direction of The
Newcomb Hotel Interests

For Reservations call 6-6881

Victor M. Seneker, Manager

WILLAMETTE BEARCATS

White 49, Nice 34, Patterson 23
Reder 35, Allison 45

LER

Tiernan , Kekahio 36, Gottfried 48,
Ercolini 37, Nerison 27

LTR

Kukihiko 40, Motschenbacker ,
Bowe 18, Nee ,

LGR

Patterson 23, Ambrose 17,
Johnsrud 32, Hill 38

C

McMullen 33, Kukihiko 40,
Motschenbacker , Bowe 18, Nee ,

RGL

Beddoe 25, Tiernan , Kekahio 36,
Gottfried 48, Ercolini 37, Nerison 27

RTL

Nice 34, Patterson 23,
Reder 35, Allison 45

REL

Burleigh 19,
Douglas 20

Q

Sperry 24, Kamai , Lorenz 15, Hampton 41,
Yeager 50, Nuss 14, Ewaliko 21, Allison 45,
Jarrott , Minn 12, Gottfried 48

LHR

Lorenz 15, Hampton 41, Yeager 50, Nuss 14,
Ewaliko 21, Allison 45, Jarrott ,
Minn 12, Gottfried 48

RHL

Fletchall 26, Prestidge ,
Warren ,

F

PACIFIC TIGERS

Boyd , Hayden , Ortez ,
Ridley

Atkins , Brown , Cathcart ,
Gambeta , Watters

Baxter , Franceschini ,
Gambeta , Rhin

Breien , Hall ,
Kidwell , Mothorn

Brumm , Carter ,
Goldman , Waldorf

Brown , Campora , Cathcart ,
Hillyer , Watters

Boyd , Hayden , Johnson ,
Kirsten , and Rohde

Bronzan , LeBaron ,
McCormick

Coward , Hardin , Hunter ,
Milligan , Orvis , Stowell ,
Valencia , Williams , Zboran

Bobson , Brown , Coward ,
Greer , Heck , Milligan ,
Price , Stowell , Williams

Kane , Poulos ,
Valencia

OFFICIALS

REFEREE HARRY B. LENZ, Santa Barbara State

UMPIRE HAROLD SPICER, Chico State

FIELD JUDGE WILLARD KNOWLES, Utah State

HEAD LINESMAN WALLACE McKAY, Washington State

	1	2	3	4	T
WILLAMETTE					0
PACIFIC					56

from the
YOUNG
MODERNS
ROOM



Block plaid . . . perfect introduction
for fall, Johara Jr. frocks . . . perky collars,
push-up sleeves, full skirts . . . zephyr flannel,
as featured in Mademoiselle . . . 7 to 15
from 22.95

co-ed sportswear, coats, suits, dresses . . .

YOUNG MODERNS ROOM AT

The Brown House

seventeen hundred pacific avenue

1947 PACIFIC VARSITY



— Visit the —

College Book Store

College of the Pacific

FOR TEXTBOOKS
AND STUDENT SUPPLIES
OF ALL KINDS

Everything For The Traveler

Schwartz Luggage Shop

TELEPHONE 2-3163
517 EAST MAIN STREET, STOCKTON

"Warmth Without Weight"

FOR PERFECT FOOTBALL
SEASON ENJOYMENT

A CAMA RAJAH **TOPCOAT**



THE CALIFORNIAN CLOTHIERS

Ray Flory, Owner

25 N. CALIFORNIA STREET
Between Main and Weber

1947 Football Roster

Pacific Tigers

No.	Name	Pos.	Age	Wt.	Ht.	Exp.	Home Town
---	James Boyd	E	23	180	6:0	Pacific	Honolulu
---	David Hayden	E	22	186	6:1	Stockton Hi	Stockton
---	Kenneth Johnson	E	21	182	6:3	Lincoln Hi	San Jose
---	Roy Kirsten	E	21	175	6:0	S. J. C.	Stockton
---	Phillip Orteiz	E	22	190	6:3	Sac. J. C.	Lodi
---	Jean Ridley	E	22	197	6:2	Pacific	Stockton
---	John Rohde	E	20	207	6:3	Pacific	San Jose
---	Thomas Atkins	T	23	220	5:10	Pacific	Woodbridge
---	Donald Campora	T	20	245	6:3	Pacific	Stockton
---	Edward Cathcart	T	24	188	6:2	Pacific	Honolulu
---	Julius Gambetta	T	23	197	6:2	Pacific	Vallejo
---	Richard Hillyer	T	22	214	6:0	Pacific	N. H'ywood
---	James Watters	T	20	211	6:3	Pacific	Oakland
---	Arthur Brown	G-T	20	185	6:0	Pacific	Oakdale
---	Herbert Baxter	G	21	183	5:10	S. J. C.	Monterey
---	George Brumm	G	26	197	6:1	Pacific	Lodi
---	Wilford Carter	G	21	181	5:10	S. J. C.	Los Angeles
---	Robert Franceschini	G	20	202	5:11	Pacific	San Francisco
---	Joseph Gambetta	G	26	183	5:9	Pacific	Vallejo
---	Stanley Goldman	G	24	190	5:11	Pacific	Hollywood
---	Joseph Rhin	G	22	197	5:11	S. J. C.	Oakland
---	Arthur Waldorf	G	20	186	6:0	S. J. C.	Los Angeles
---	Richard Breien	C	20	207	5:11	Pacific	Fresno
---	Donald Hall	C	22	202	6:1	Pacific	Stockton
---	Collie Kidwell	C	23	202	6:0	Pacific	Hemet
---	Lydon Mothorn	C	21	203	6:0	Pacific	Healdsburg
---	Donald Brown	H	20	160	5:9	S. J. C.	Lodi
---	Louis Coward	H	24	140	5:8	Napa Hi	Napa
---	Donald Greer	H	23	167	5:8	S. J. C.	Redding
---	Wayne Hardin	H	20	179	5:11	Pacific	Stockton
---	Robert Heck	H	21	170	5:11	Pacific	Clovis
---	Raymond Hunter	H	20	211	6:5	Pacific	Oakdale
---	Thomas Milligan	H	21	170	5:10	Stockton Hi	Stockton
---	Bruce Orvis	H	20	172	5:8	Pacific	Farmington
---	James Price	H	20	160	5:8	Sac. J. C.	Galt
---	Carroll Stowell	H	22	165	5:10	Chaffey J. C.	Stockton
---	Paul Williams	H	22	159	6:0	Elizabethan Hi	Tennessee
---	Frank Zboran	H	23	180	5:10	Pacific	N. H'ywood
---	Ernest Bobson	H-F	20	178	5:7	Pacific	Manteca
---	Joseph Valencia	H-F	23	178	5:7	Pacific	Vallejo
---	Harry Kane	F	23	197	5:10	Pacific	Mt. Diablo
---	John Poulos	F	22	230	6:3	Manteca Hi	Manteca
---	Louis Bronzan	Q	24	181	6:0	Pacific	Manteca
---	Edward LeBaron	Q	17	168	5:7	Pacific	Oakdale
---	Donald Mc Cormick	Q	20	170	5:10	S. J. C.	Galt

PACIFIC



Top row, left to right: Jean Ridley, Joe Valencia, Bob Franceschini, Wayne Harden. Middle row, l to r: Carroll Stowell, Bruce Orvis, Dave Hayden, Geo Brumm. Bottom row, l to r: Jim Boyd, Stan Goldman, Wilford Carter, Lou Coward.

"TIGERS"



Top row, left to right: Ed LeBaron, Bob Heck, Don McCormick, Phil Orte. Middle row, l to r: Harry Kane, Paul Williams, Don Brown, Ray Hunter. Bottom row, l to r: Joe Gambetta, Frank Zboran, Ed Cathcart.

PACIFIC

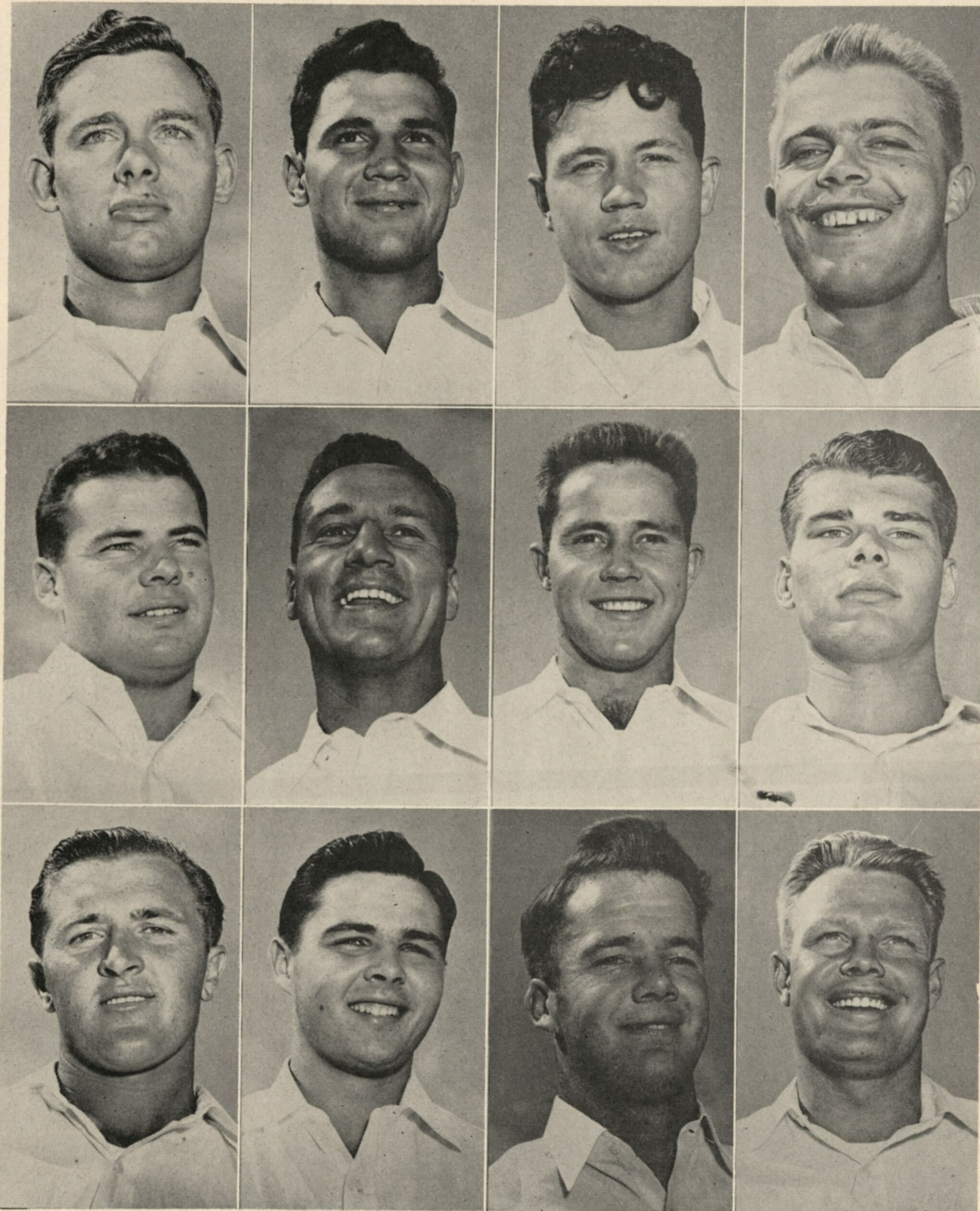

Top row, left to right: Roy Kirsten, Art Brown, Ken Johnson, Dick Hillyer. Middle row, l to r: Joe Rhin, Don Hall, Art Waldorf, Jim Watters. Bottom row, l to r: Pete Gambetta, Dick Breien, Jim Price, John Rohde.

"TIGERS"

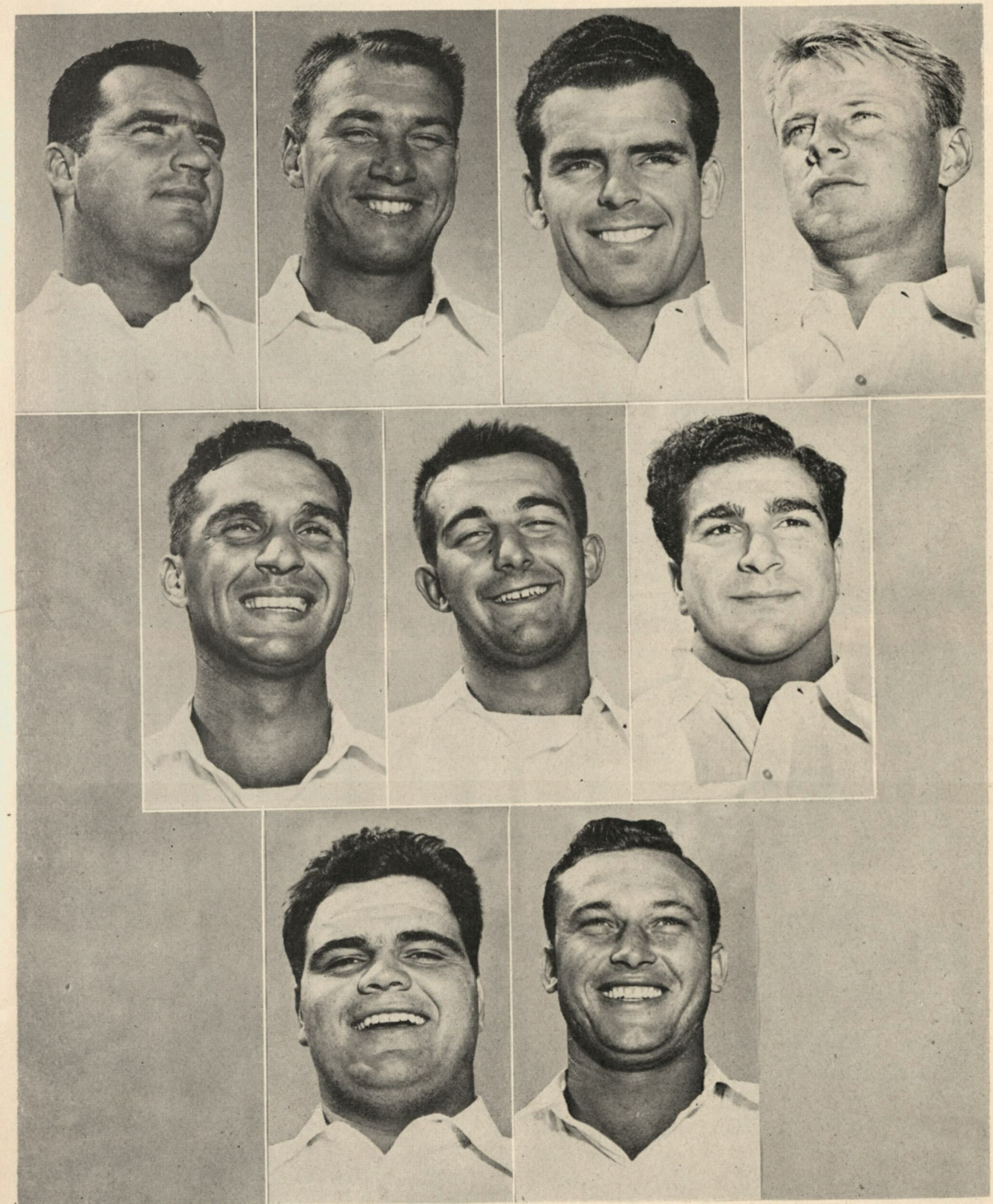

Top row, left to right: John Poulos, Herb Baxter, Don Greer, Tom Milligan. Middle row, left to right: Lou Bronzan, Lydon Mothorn, Ernie Bobson. Bottom row, left to right: Don Campora, Collie Kidwell.

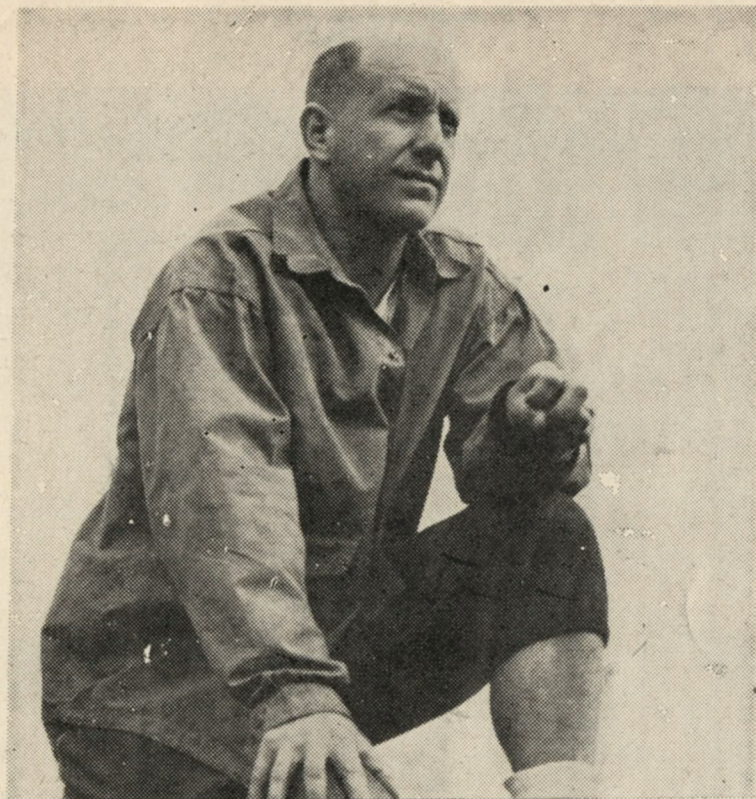

Jerry Lillie
Head Coach, Willamette University

Pacific Coaching Staff



Left: Larry Siemering, Head Coach. Top right: Ernie Jorge, Assistant Coach. Center: The Staff. Lower right: Hugh McMilliams, End Coach.

Official timing watch for the

PACIFIC-WILLAMETTE FOOTBALL GAME

Longines

The World's Most Honored Watch

*winner of 10 world's fair grand prizes,
28 gold medals, and more honors for
accuracy than any other timepiece*



Product of Longines-Wittnauer Watch Co.

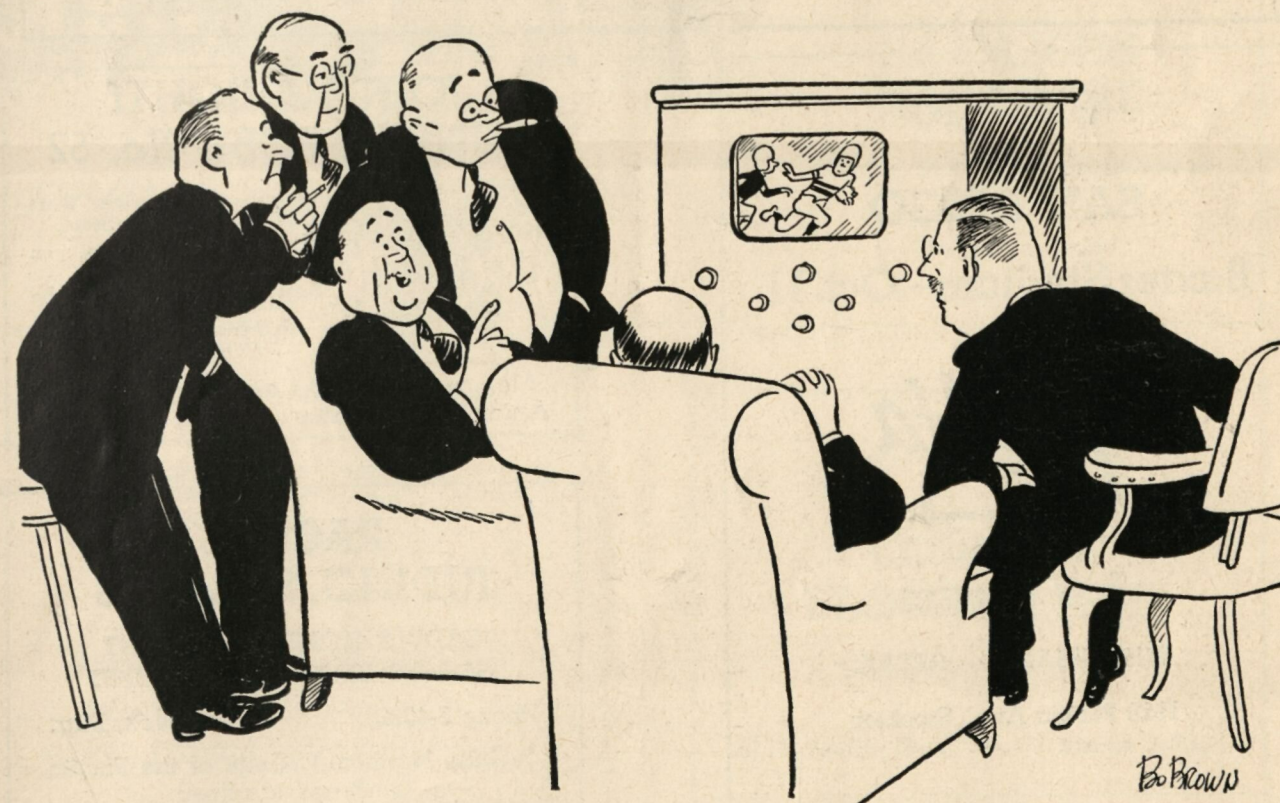

"What say, Carthwaite? Shall we have a short rah for the team?"

Bob Brown



1. OFF-SIDE
Penalty - 5 yards.



2. ILLEGAL POSITION OR PROCEDURE
Penalty - 5 yards from where ball was put in play.



3. ILLEGAL MOTION OR SHIFT
Penalty - 5 yards.
If from shift or huddle - 15 yards.

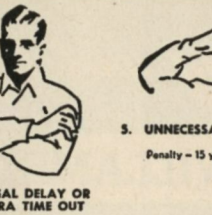

4. ILLEGAL DELAY OR EXTRA TIME OUT
Penalty - 5 yards.

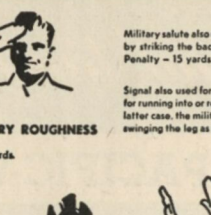

5. UNNECESSARY ROUGHNESS
Penalty - 15 yards.

Military salute also used for clipping, followed by striking the back of the knee with hand. Penalty - 15 yards.

Signal also used for disqualification fouls and for running into or roughing the kicker. In the latter case, the military salute is followed by swinging the leg as though punting.



6. UNSPORTSMANLIKE CONDUCT
Penalty - 15 yards. For flagrant unsportsmanlike conduct - 15 yard penalty and disqualification.



7. ILLEGAL USE OF HANDS OR ARMS
Penalty, by offense 15 yards, by defense - 5 yards.



8. INTENTIONAL GROUNDING
Penalty - loss of down and 15 yard penalty from spot of preceding down.

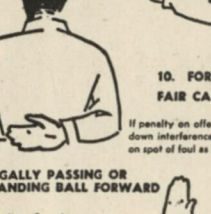

9. ILLEGALLY PASSING OR HANDING BALL FORWARD
Penalty - 5 yards.

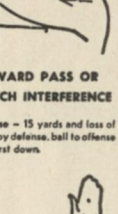

10. FORWARD PASS OR FAIR CATCH INTERFERENCE
If penalty on offense - 15 yards and loss of down interference by defense, ball to offense on spot of foul as first down.



11. BALL ILLEGALLY TOUCHED, KICKED OR BATTED

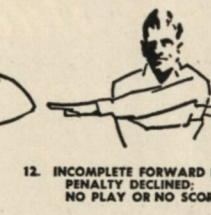

12. INCOMPLETE FORWARD PASS; PENALTY DECLINED; NO PLAY OR NO SCORE



13. CRAWLING; HELPING THE RUNNER OR INTERLOCKED INTERFERENCE
Penalty for helping ball-carrier - 15 yards, otherwise 5 yards.

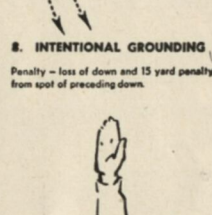

14. BALL DEAD

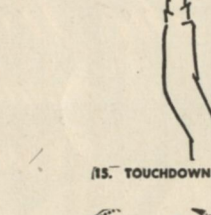

15. TOUCHDOWN OR FIELD GOAL



16. SAFETY



17. TIME OUT

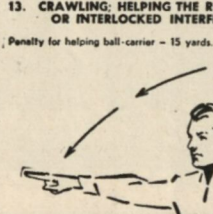

18. FIRST DOWN

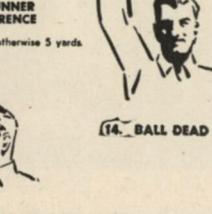

19. START THE CLOCK OR NO MORE TIME-OUTS ALLOWED

2230 E. Main

914 N. Wilson

WIN WITH SIEMERING

DENTON'S
5 10 and 15¢ Stores

"There is one in Your neighborhood"

4019 E. Washington

2026 Pacific Avenue

444 E. Charter Way

135 N. Wilson

224 S. El Dorado

THE PLACE TO GO
CASTLE FOUNTAIN

2328 Pacific Ave.

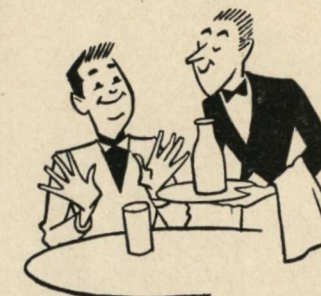

Fountain Service — Merchant's Lunch
We Make Our Own Donuts



Open Every Day, 9 a. m. till Midnight

Hotel Stockton
Stockton California

TWO HUNDRED ROOMS
COCKTAIL LOUNGE - COFFEE SHOP
BANQUET FACILITIES
AIR CONDITIONED THROUGHOUT

JACK BEATY, Operator

On the Miracle Mile

RAEMSCHS
HARDWARE

Paints - Hardware - Appliances

Pacific Avenue

PACIFIC
vs
SAN DIEGO
Baxter Stadium - Oct. 11

Delta
Grand
Ice Cream

WHOLESALE — RETAIL

1928 Pacific Ave., Stockton

JOIN TONIGHT!
LUNETTA POST No. 52



Veterans of Foreign Wars
of the United States
If you served overseas, you
belong in the VFW.
First in service — to the

VETERANS and to the
COMMUNITY.

Membership blanks and tickets for the
Armistice Day Dance available at Exit Gate

PACIFIC
RIDING STABLES

SADDLE HORSES FOR RENT
HORSES BROKEN & BOARDED

Phone 3-4022

Jim Watt, Mgr.

1/4 Mile North of College of the Pacific
On Brookside Road

PECKLER'S
SHOE STORE

523 E. MAIN ST.

VITALITY Shoes for Women

JARMAN Shoes for Men

POLL PARROT Shoes for Children

Flower Time Is Anytime

COLLEGE
FLOWER SHOP

"Just Down the Street"

2115 Pacific Ave.

Phone 2-6550

LET'S
MEET
AT

**T
H
O
R
'S**

Fountain
Service

★

3216
Pacific
Avenue

Another
du bois
Exclusive

A
letter-
getter!

Something to write home
about is this two-piece wool-and-
rayon shadow plaid.

The stamp of approval goes
on the deceptively simple
blouse with jewel neckline, but-
terfly sleeves and snug cuffs.

It all tucks into an extra-wide
modern saddle belt with off-
center buckle. Dirndl skirt with
center pleat. Grey and leather.

Sizes 9 to 15
\$18.98

Junior House

Of Course They're Exclusive at...

du bois

six hundred-eight east main

BRANCH STORES: 1833 Pacific Ave. — 141 N. Wilson Way — 440 E. Charter Way