



9-29-1933

September 29, 1933 Football Program, UOP vs.UC Davis

University of the Pacific

Follow this and additional works at: <https://scholarlycommons.pacific.edu/ua-football>

Recommended Citation

University of the Pacific, "September 29, 1933 Football Program, UOP vs.UC Davis" (1933). *Football*. 161.
<https://scholarlycommons.pacific.edu/ua-football/161>

This Book is brought to you for free and open access by the Athletics at Scholarly Commons. It has been accepted for inclusion in Football by an authorized administrator of Scholarly Commons. For more information, please contact mgibney@pacific.edu.

CALIFORNIA RAMBLERS



FRIDAY, SEPTEMBER 29, 1933

OFFICIAL PROGRAM 15c

COLLEGE OF THE PACIFIC

PACIFIC



PAUL STAGG
ASSISTANT



DR. A.A. STAGG
HEAD COACH



LAWRENCE APITZ
ASSISTANT



TOM WILSON
HALF



BUDDY GOULD
QUARTER



BIFF STROWBRIDGE
FULL

PACIFIC

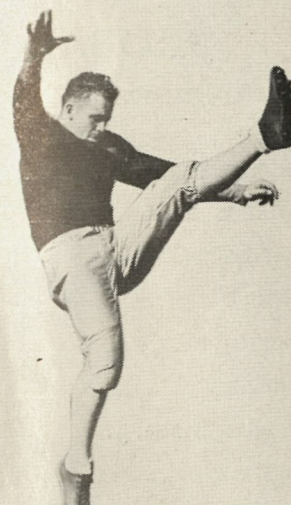

HAM HAMILTON
HALF



RED McQUEEN
GUARD

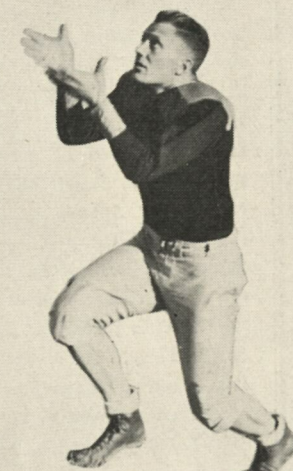

BOB FARINA
HALF



GEORGE CORSON
CENTER



JIMMY THOMPSON
HALF

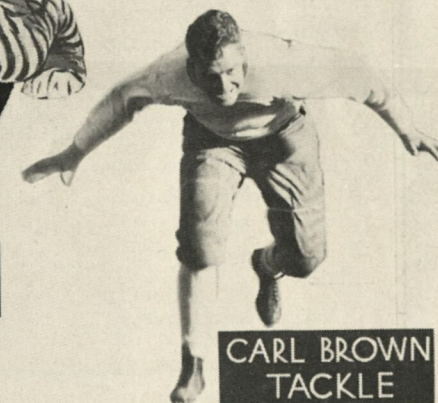

CARL BROWN
TACKLE



KRIS KJELDSSEN
GUARD

CALIFORNIA RAMBLERS

1933 U. C. Junior Varsity Roster

No.	NAME	POSITION	WEIGHT	HEIGHT	1932 Exp.
1	Nichols, Rolland	Full	175	5.8	Freshman
2	Wooden, Wesley R.	Guard	180	5.11	Freshman
3	McLellan, Hayes	Tackle	194	6.5	Reserves
4	Luther, Howard	Tackle	200	6.2 1/2	Freshman
5	Thompson, Earl B.	Tackle	192	6.0	Transfer
6	Brown, Lester W.	Full	180	5.11	Freshman
7	Jack, Raymond J.	Guard	180	5.11	Freshman
8	Eitel, Robert H.	R. Half	170	5.9 1/2	Reserves
9	*Piller, Lloyd	End	196	6.1 1/2	Varsity
10	Beedy, J. Crosby	Guard	190	5.10 1/2	Reserves
11	Moody, Alfred W.	Guard	180	5.11	Freshman
12	Buckner, Jean H.	Center	165	5.8	Reserves
13	Ball, Vernon	Center	175	5.10	Varsity
14	Cottrell, Everett M.	End	177	6.0	Freshman
15	Dutriz, Antonio	Quarter	180	5.10	Reserves
16	Cook, Herman	L. Half	185	5.8	Freshman
17	Grilk, James McD.	Full	200	6.2	Reserves
18	Brittingham, Jack R.	End	180	6.2	Freshman
19	Hector, John R.	Tackle	200	6.1	Reserves
20	*Mallory, Milo S.	Tackle	215	6.2	Varsity
21	Adams, Theodore J.	R. Half	170	6.0	Freshman
22	Berrien, Edwin R.	R. Half	160	5.10	Reserves
23	Pozzo, Mario A.	End	185	6.0	Reserves
24	Panella, Peter J.	Guard	190	5.10 1/2	Varsity
25	Morey, Chas. L. Jr.	Guard	190	5.10	Reserves
26	Welch, Bert F.	R. Half	180	5.11	Freshman
27	Fieberling, Charles D.	End	180	6.2	Freshman
28	Herbert, Wm. G.	Quarter	168	5.8	Freshman
29	Darracq, Joe A.	Center	195	6.3	Varsity
30	Magee, Wm. A. Jr.	Tackle	200	5.11 1/4	Transfer
31	Smith, Will B.	Full	180	5.11 1/2	Reserves
32	Potter, David	L. Half	180	5.11	Freshman
33	Gardner, Robert A.	Guard	175	5.9	Varsity
34	Brittingham, Robert	End	180	6.0	Freshman
35	Moyer, Dick	L. Half	170	5.7	Freshman
36	Collier, Ronald	L. Half	175	5.10	Freshman

* Indicates letter winner.

After the Game See **GEORGE ARLISS** in "VOLTAIRE"

STARTS SUNDAY

WARNER BAXTER in "PENTHOUSE"



CALIFORNIA STOCKTON

PROBABLE STARTING LINEUPS

CALIFORNIA RAMBLERS

No.	PLAYER	POSITION
34	Brittingham, R.	L. E. R.
4	Luther	L. T. R.
10	Beedy	L. G. R.
13	Ball	C.
33	Gardner	R. G. L.
20	Mallory	R. T. L.
18	Brittingham, J.	R. E. L.
15	Dutriz	Q.
36	Collier	L. H. R.
8	Eitel	R. H. L.
31	Smith	F.

COLLEGE OF THE PACIFIC

PLAYER	No.
Truckell	12
Ijams	35
McQueen	28
Corson	27
Kjeldsen	19
Brown	39
McCain	21
Goold	10
Wilson, T.	22
Hamilton	5
Strowbridge	34

OFFICIALS

Referee	Starbuck	Head Linesman	Adams
Umpire	Freeborn	Head Timer	Vollman

Published by the Board of Athletic Control of the College of the Pacific under the direction of Ralph Francis, Graduate Manager, and Robert M. Griffin, Editor.

STUART BROS.

GROCERS

Madison and Flora Phone 5200

COLLEGE OF THE PACIFIC

1933 Varsity Football Roster

No.	NAME	POSITION	WEIGHT	HEIGHT	YEARS ON SQUAD
2	Thompson, Jimmy	Half	163	5.8	1
3	Childress, Max	End	170	5.11	Frosh
4	Randall, Robert	Quarter	167	5.9	Frosh
5	Hamilton, Elton	Half	170	5.9	3
6	Olver, Charles	Center	175	6.0	0
7	Dodge, Fred	Guard	185	5.10	Frosh
8	Lynch, Rod	Guard	180	5.10	0
9	Hench, George	End	150	5.9	2
10	Goold, Bud	Quarter	175	5.11	3
11	French, Dick	Half	160	5.8	Frosh
12	Truckell, George	End	173	6.1 1/2	1
14	Farina, Robert	Half	160	5.9	1
15	Challis, George	Full	175	6.1	1
19	Kjeldsen, Kris	Guard	190	5.11	2
20	De Long, R. L.	Tackle	195	5.9	2
21	McCain, Pete	End	178	6.1	2
22	Wilson, Tom	Half	182	6.2	2
27	Corson, George	Center	185	6.1	2
28	McQueen, Norman	Guard	178	5.10	1
29	Cobb, A. J.	Guard	195	5.8 1/2	Frosh
30	Russell, Les	Center	185	6.1	1
31	Wilson, Paul	End	175	5.10	2
33	Bainbridge, Jim	Quarter	189	6.2	1
34	Strowbridge, Gerald	Full	210	5.10	2
35	Ijams, Bill	Tackle	195	6.1	1
39	Brown, Carl	Tackle	205	6.2	2
40	Stremmel, Bill	Tackle	210	6.2	2
	Bates, Holmes	Guard	210	6.1	1
	Eakes, Leon	End	160	5.9	Frosh
	Edwards, Moke	Tackle	200	6.3	0
	Hammond, Owsley	Half	155	5.9	0
	Hankins, Bill	End	170	5.11	0
	Hench, Ray	Tackle	175	5.10	Frosh
	Hoene, Ronald	Tackle	190	6.5	1
	Hooybar, John	Half	170	5.11	0
	Hughes, George	Half	164	5.9	Frosh
	Jackson, Francis	Half	178	5.11	Frosh
	Keyston, Robert	Guard	170	5.11	Frosh
	Lefever, Fred	Guard	190	6.0	2
	Lenhart, Clayton	Quarter	150	5.9	1
	McGlothlan, Ray	Center	190	6.0	Frosh
	Miller, Ken	Half	158	5.10	1
	Ritter, Irwin	Half	168	5.10	Frosh
	Savage, Elliott	End	170	6.1	0
	Schiffman, Milton	Guard	168	5.10	1
	Seeber, Don	Guard	180	6.1	1

HOTEL STOCKTON

Announces

Saturday Evening Dances

with

Clark Briggs and His Orchestra

Beginning

Tomorrow Evening. Cover Charge 75c.

CLOWES' DAIRY

"The Best Milk in Stockton"

Dairy: West's Lane

Phone 4199

KERN'S BAKERY

Golden Crust Bread

Cakes - Pastry

448 N. California Street

Phone 179

Tigers' Official Photographers

THE CLARKSON STUDIO

131 N. Sutter

"Where Your Kodak Films Get Individual Attention"

RAMBLERS

JAMES HOLE

COACH

BOB BRITTINGHAM
END

RONALD COLLIER
HALF

DICK MOYER
HALF

HOWARD LUTHER
TACKLE

ANTONIO DUTRIZ
QUARTER

JIM GRILK
FULL

JACK BRITTINGHAM
END

RIGHT—Horizontal arc of either hand: **PLAYER ILLEGALLY IN MOTION.** (Penalty, 5 yards. If from shift or huddle, 15 yards.)



ABOVE—Holding one wrist: **HOLDING.** (Penalty—by offense, 15 yards; by defense, 5 yards.)



BELOW—Arms folded: **FLYING BLOCK OR TACKLE.** (Penalty, 5 yards.)

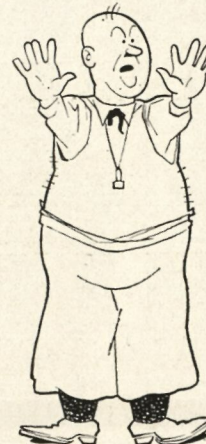

ABOVE—Pushing hands forward from shoulders: **INTERFERENCE WITH FORWARD PASS, OR PASS TOUCHING INELIGIBLE PLAYER.** (Penalty, if interference by offense, 15 yards; otherwise, ball to opponents at point of foul.)



ABOVE—Hands on hips: **OFFSIDE.** (Penalty, 5 yards.)

With no intention of committing lese-majesty, we herewith present a graphic presentation of the series of signals which the officials have devised to tell the stands the nature of any penalty imposed.



LEFT—Hands above head: **SCORE.** (Used after touchdown, field goal, or convert. Palms of hands together indicates a safety.)



ABOVE—Pushing movement of hands to front with arms in a vertical position: **CRAWLING, PUSHING, OR HELPING BALL-CARRIER.** (Penalty, helping ball-carrier, 15 yards; otherwise, 5 yards.)



BELOW—Waving hand behind back: **ILLEGAL FORWARD PASS.**



ABOVE—Swinging arms horizontally: **USED TO INDICATE INCOMPLETE PASS, MISSED FIELD GOAL OR CONVERT, ETC.**

ABOVE—Military salute: **UNNECESSARY ROUGHNESS, ILLEGAL DEFENSIVE USE OF HANDS.** (Penalty, 15 yards.) **ALSO USED FOR FLAGRANT ROUGHING.** (Penalty, half distance to goal line and disqualification.)

CRITTENDEN &
HENCH

Attorneys



Bank of America Building

*Success to
Coach Stagg and
His Tigers*

Season 1933



CLARK HOTEL

AFTER THE GAME

Fill Up With
SUPER SHELL

at

COLLEGE
SERVICE

2357 Pacific Avenue

Lee Stephens Don Clark, C. O. P. '30

GAIA-DELUCCHI &
COMPANY, Inc.

Grocers

MEAT MARKET

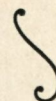

320 E. Market

Phone 6701