



9-25-1954

September 25, 1954 Football Program, UOP vs. Washington State College

Washington State

Follow this and additional works at: <https://scholarlycommons.pacific.edu/ua-football>

Recommended Citation

Washington State, "September 25, 1954 Football Program, UOP vs. Washington State College" (1954).
Football. 143.

<https://scholarlycommons.pacific.edu/ua-football/143>

This Book is brought to you for free and open access by the Athletics at Scholarly Commons. It has been accepted for inclusion in Football by an authorized administrator of Scholarly Commons. For more information, please contact mgibney@pacific.edu.

18- **Washington State**
vs.

0- **College of Pacific**

September 25, 1954

**Memorial Stadium
Spokane, Wash.**

Official Program 25¢

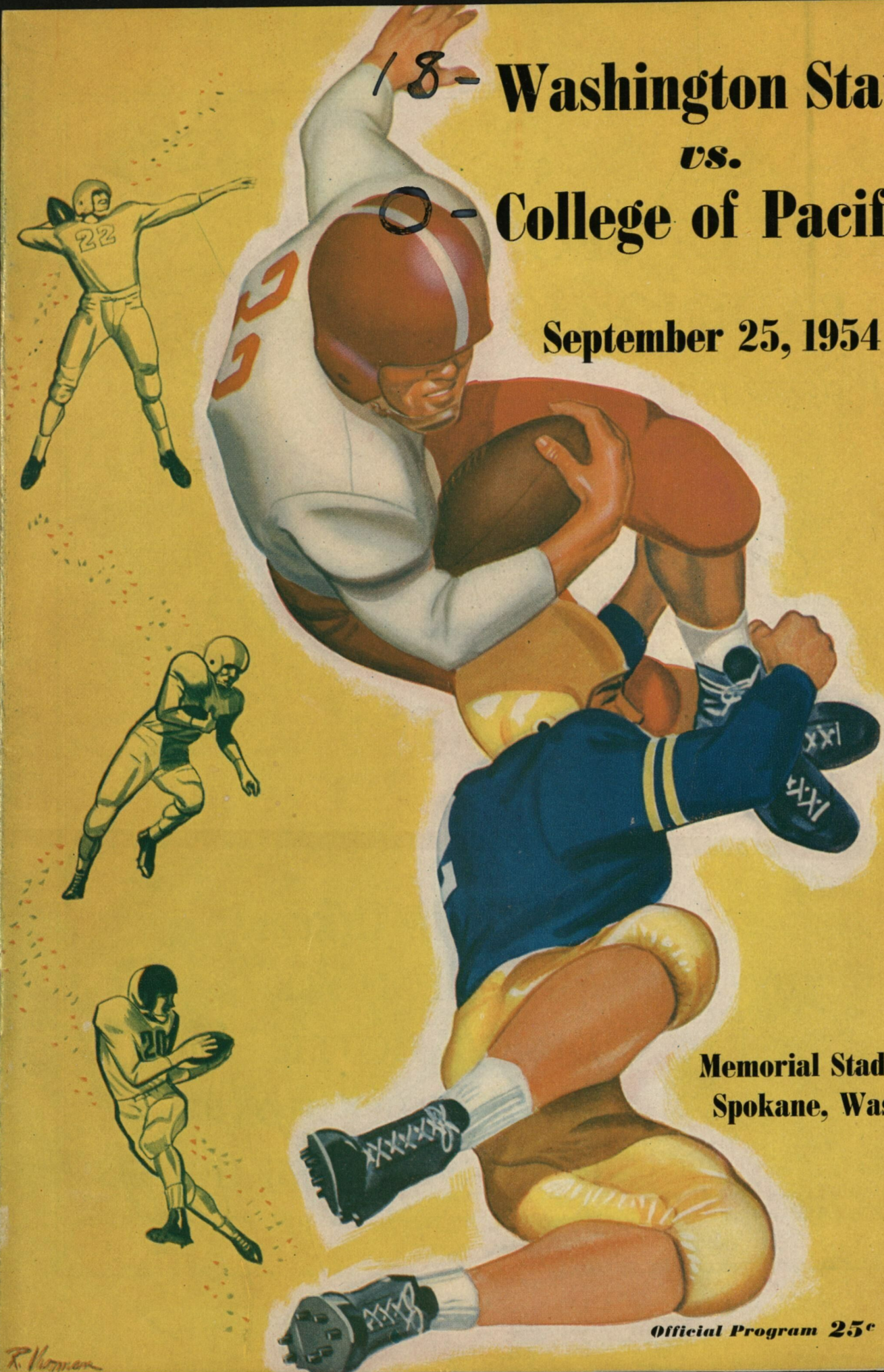

FIVE OF SPOKANE'S
LEADING HOTELS

Welcome you to . . .

The Lilac City



SPOKANE HOTEL
RIDPATH HOTEL
DESERT HOTEL
DAVENPORT HOTEL
COEUR D'ALENE HOTEL

Washington State College

versus

College of Pacific

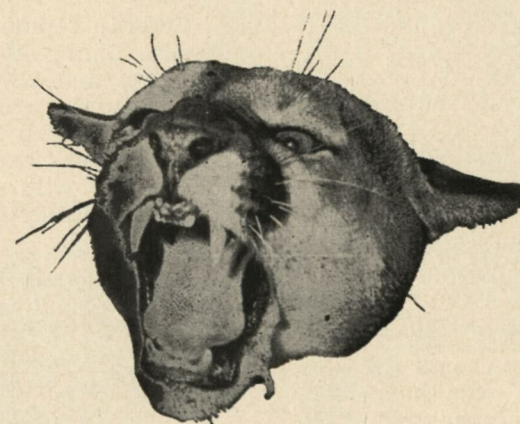

MEMORIAL STADIUM, SPOKANE

SEPT. 25, 1954

8:00 P.M.

THE COUGAR HUDDLE is the Official Football Publication of the Associated Students of the State College of Washington at Pullman, Washington. Don Faris, Director of Athletic Publicity; Bill Chaplin, Program Editor. National Advertising representative: Don Spencer Company, Inc., 271 Madison Ave., New York 16, N.Y. Printed by the Pullman Herald, Pullman.

Pacific To Attempt Aerials Against Cougars Tonight

By CARROLL R. DOTY
College of Pacific Athletic News Director

A replay of last year's thrilling contest between College of the Pacific and Washington State could very well be what is in store for Spokane grid filberts in Memorial Stadium tonight as the Tigers and Cougars claw it out to see which one gets victory number one of the 1954 season.

Tigers vs Stanford

Last weekend in the opener the Bengals battled furiously to make it two in a row over Stanford but had to settle for a one point defeat, 13-12, before 28,000 fans in Stockton's Pacific Memorial Stadium.

Pacific, second ranking aerial team in the nation in 1953, wasn't able to unlimber its passing artillery against the Indians but did show good potential while operating on the ground.

All of which gave Tiger adherents the idea that with normal improvement over the season, the Bengal attack will be much more diversified than in 1953. The passing game is there and if it develops tonight, COP could be mighty tough.

Star Quarterbacks

In Quarterback Bill Jacobs, and his sophomore replacement, J. B. Girard, Coach Jack "Moose" Myers has two good throwers. The receivers are there, too, in Ends A. D. Williams, Roger Linn, Darrell Haynes and Ed Griffith and Halfbacks Dewey Tompkins, Don Cornell and Ken Swearingen. On any given evening they are capable of putting on quite an aerial show.

Pacific's running game has good speed, though lacking power. Most of the COP running backs are of pony size, with Tompkins at 149 pounds, Cornell at 168, Swearingen at 161 doing most of the halfback work and Fullbacks Ted Case at 186 and Lynn Swanson at 170.

The Bengal line, averaging only around 195 pounds, is nevertheless very mobile though not especially deep. Across, from left to right, A. D. Williams, Jack Meeks, Neven Hulsey, Captain Jim Timms, Buzz Williams, John Nisby and Roger Linn present a forward wall which is appreciably stronger than last year.

Veteran replacements are Left Tackle Gene Cronin, Center Ben Cahill, Right Tackle Bing Downing and Right End Ed Griffith. Rookie replacements are Left End Darrell Haynes, Left Guard Bob Lee and Right Guard Galen Laack. Myers expects the second line to gain in strength with each succeeding week, but it hasn't reached its potential yet.

Pacific will present basically a junior ball club in Spokane tonight. Of the 41 players on the Tiger squad, there are only eight seniors, 20 juniors and 13 sophomores. Meeks and Timms are the only senior starters and Nisby is the only sophomore in the opening eleven.

Rough Schedule

Tonight marks the second contest on COP's toughest schedule of all time. After opening with Stanford and meeting Washington State here this evening, the Tigers meet, in order, Indiana in Bloomington, Idaho in Stockton, Colorado A & M in Fort Collins, Texas Tech in Stockton, Cincinnati in Cincinnati and San Jose State and Marquette, both in Stockton.

It was encouraging to see the Tiger running game show potential in the opener and a clicking aerial game could have won it. Which probably means that the Bengals will be tossing the ball around more than somewhat tonight.

One thing is certain. Both teams want this one badly. So, in the long run, it will be the paying customers who will benefit by seeing a contest where both clubs have all the stops pulled out.

Jack M. "Moose" MYERS



HEAD
COACH

Pacific

The Official Watch for Timing Tonight's Game Is Longines — "The World's Most Honored Watch."

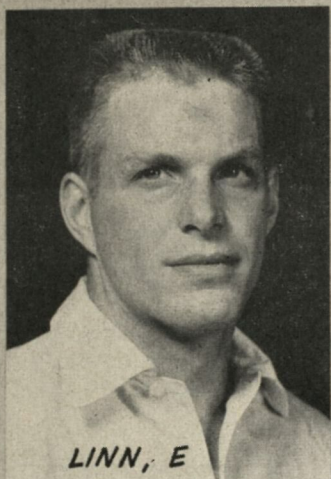

LINN, E



CASE, F

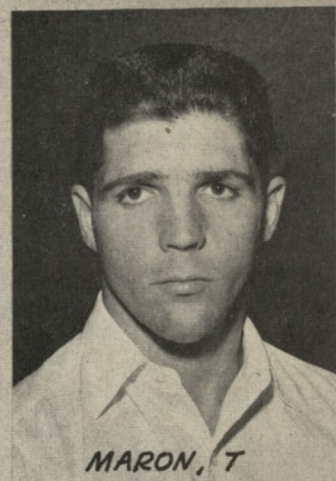

MARON, T



GRIFFITH, E



TIMMS, C

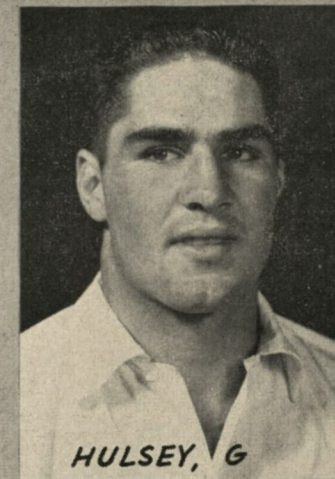

HULSEY, G

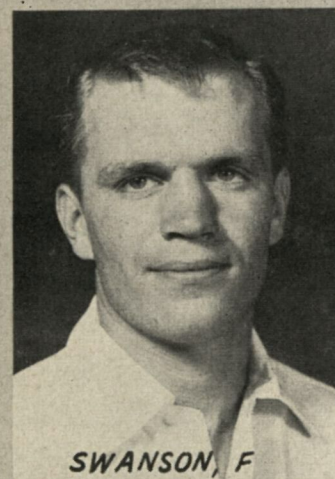

SWANSON, F



A. WILLIAMS, E



Pacific

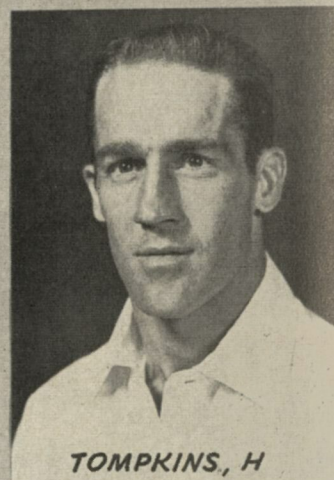

TOMPKINS, H



SWOR, H

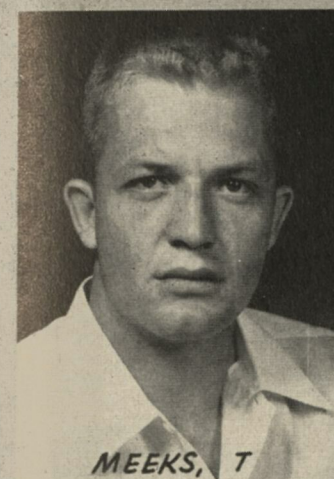

MEEKS, T



DOWNING, T



Pacific

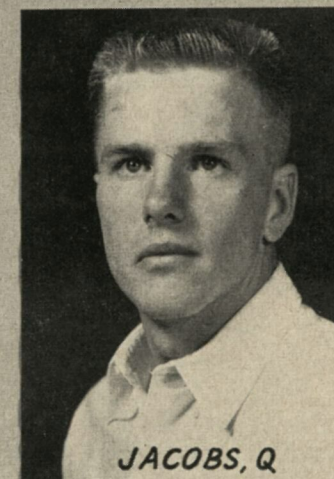

JACOBS, Q

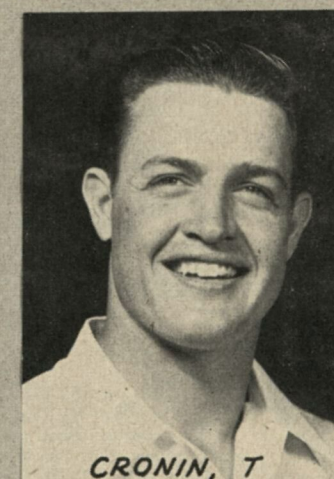

CRONIN, T

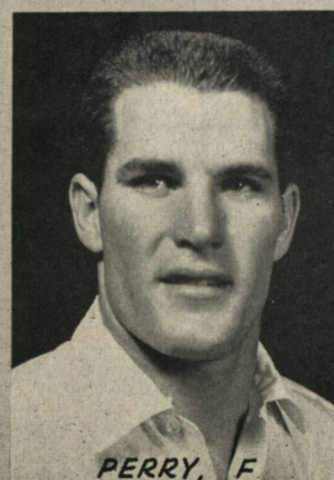

PERRY, F



CAHILL, C

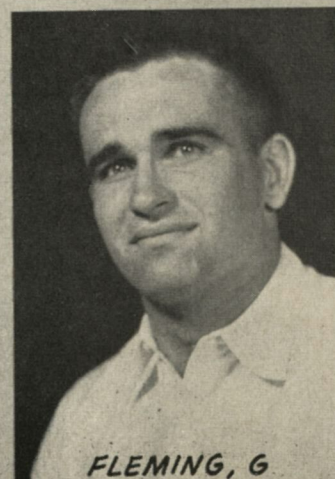

FLEMING, G

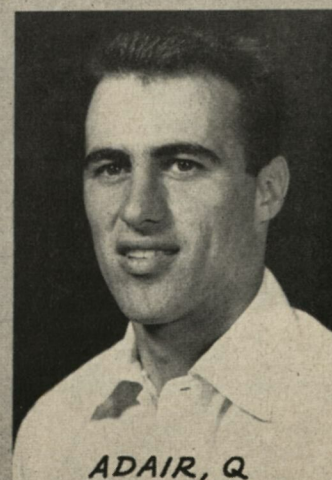

ADAIR, Q

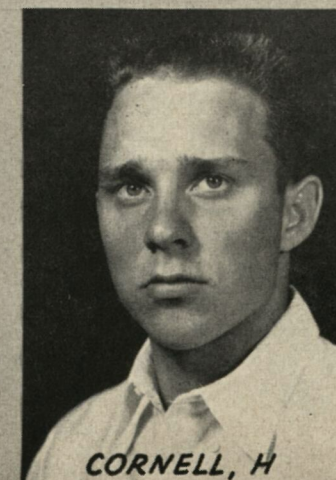

CORNELL, H



B. WILLIAMS, G

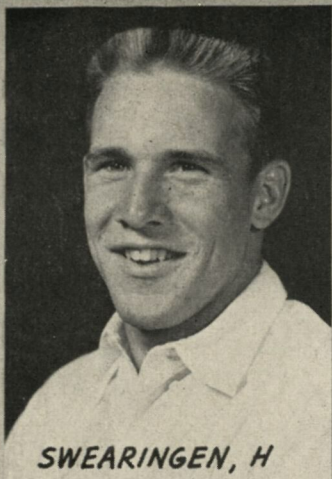

SWEARINGEN, H

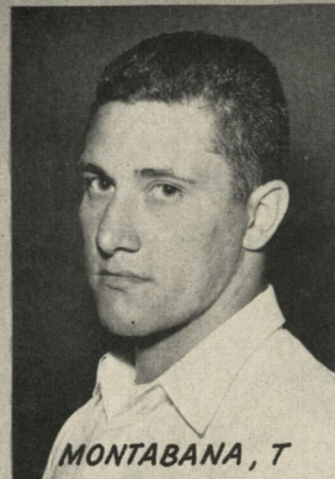

MONTABANA, T



GROSE, F



DATTOLA, G

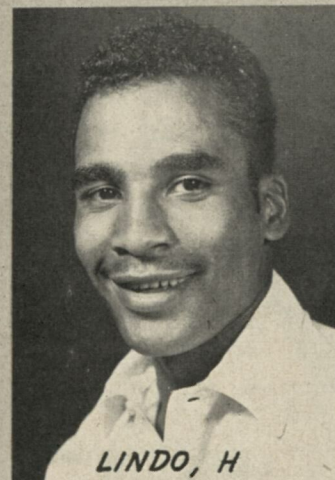

LINDO, H



SMALLEY, H

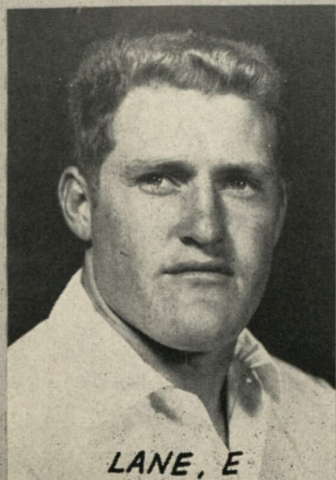

LANE, E



GIARDINA, H

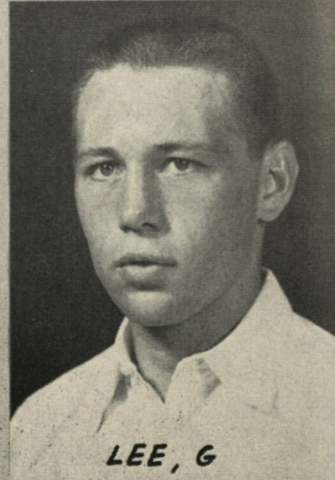

LEE, G



Pacific



HAYNES, E



GIRARD, Q

COUGAR ADVERTISERS



COLLEGE OF PACIFIC TIGERS ALPHABETICAL ROSTER

No.	Name	Pos.	Wgt.	Hgt.	Age	Class	Home Town
49	ADAIR, MILT	Q	172	5-11	21	Sr.	Lakeport
67	CAHILL, BEN	C	186	5-9	20	Jr.	San Francisco
51	CASE, TED	F	186	5-11	23	Jr.	Lodi
81	COLLINS, JIM	E	202	6-2	20	Jr.	Yuba City
48	CORNELL, DON	H	168	5-11	20	Jr.	Inglewood
70	CRONIN, GENE	T	197	6-1	20	Jr.	Sacramento
47	DANIEL, STAN	H	176	5-11	19	So.	Merced
62	DATTOLA, EMIL	G	167	5-11	20	Jr.	Temple City
42	DELGARDO, JOE	H	159	5-7	24	Jr.	Pasadena
83	DePARSIA, FRANK	G	179	5-8	25	Sr.	Los Banos
74	DOWNING, BING	T	215	6-0	21	Sr.	Burlingame
58	FLEMING, JIM	G	191	5-11	21	Sr.	Richmond
53	GIARDINA, BOB	H	154	5-10	20	Jr.	Napa
43	GIRARD, J. B.	Q	165	5-9	20	So.	Galt
52	GREEN, TOM	H	174	5-10	18	So.	Long Beach
69	GRIFFITH, ED	E	191	6-2	21	Sr.	San Jose
56	GROSE, DUTCH	F	185	5-11	24	So.	Lakeworth, Fla.
60	GUTIERREZ, RUBEN	E	173	6-0	19	So.	Antioch
75	HAYNES, DARRELL	E	190	6-0	20	Jr.	Stockton
73	HULSEY, NEVEN	G	204	6-0	20	Jr.	Santa Monica
55	JACOBS, BILL	Q	156	5-9	20	Jr.	Redding
71	LAACK, GALEN	G	190	5-11	23	So.	Abbotsford, Wis.
84	LANE, GEORGE	E	200	6-3	19	So.	Los Banos
72	LEE, BOB	G	182	5-11	18	So.	Mt. Diablo
66	LINDO, ERNIE	H	179	6-1	19	Jr.	Pasadena
61	LINN, ROGER	E	181	6-0	20	Jr.	Ukiah
65	MARON, BOB	T	204	6-0	22	Jr.	Los Angeles
80	MECKS, JACK	T	204	6-4	20	Sr.	Costa Mesa
77	MONTABANA, FRANK	T	195	5-11	19	So.	San Francisco
78	NISBY, JOHN	T	213	6-0	18	So.	Stockton
64	O'ROURKE, JACK	C	183	6-1	18	So.	Burbank
54	OWEN, ROGER	H	159	5-9	19	So.	Martinez
57	PERRY, TOM	F	176	6-2	20	So.	Oakdale
59	SMALLEY, MEL	H	170	5-11	22	Jr.	Costa Mesa
50	SWANSON, LYNN	F	170	5-11	19	Jr.	Turlock
44	SWEARINGEN, KEN	H	161	5-9	20	Jr.	Redondo Beach
45	SWOR, BILL	H	155	5-7	24	Sr.	Ventura
68	TIMMS, JIM	C	199	5-11	21	Sr.	Lomita
41	TOMPKINS, DEWEY	H	149	5-9	24	Jr.	Lakeworth, Fla.
82	WILLIAMS, A. D.	E	201	6-2	20	Jr.	Santa Monica
63	WILLIAMS, BUZZ	G	183	6-0	20	Jr.	Walnut Creek

Follow the Cougars!

Spokane Athletic Round Table
Allen's Hardware
Richard Allert
Robert Allert
C. F. Anderson

Spokane Hotel
Artistic Iron Works
Davenport Hotel
Urgel Bell
Berger & Gass

A. F. Bittrick
R. J. Bohrer
Potlatch Lumber Co.
Brown & Holter
Anthony, Baker, & Burns

Standard Lumber Co.
Richard Carstens
Keith L. Carter
Chase Jewelry
Turner Clack

Asa V. Clark
Arden Farms
Dallas Cox
Bing Crosby
Hank Daubert

Power City Electric
Guy DiJulio
Downen Insurance
Martin Druffel
Klemgard Pea Tractor Company

Roscoe Duthie
Empire Store
Oriental Cafe
Pullman First National Bank
Silverloaf Baking Company

Tom Gamble
Glenn Glover
J. Chester Gordon
Graham Ins. Agency
Pete Graham
Carl Gray

F. W. Gray
Dr. W. E. Grieve
Hayward-Larkin Co.
Dr. J. C. Hathaway
Helbling Bros.

Herb Hemingway
Dr. Randall Henry
Higgins Drug Store
Howard Hughes
Elmer Huntley

Inland Empire Chapter Club Mgrs.
Attorneys Irwin & Sanger
J. Scott Jensen
E. W. Johnson
J. W. Johnson

James W. Johnson
M. H. Johnson
Vern W. Johnson
Lumber By-Products
Central Business Property Co.

Dr. Francis Jurdy
R. F. Lane
Lasley Knitting Co.
Lincoln First Federal Savings
Joseph Mader

Paul Mader
Henry Meiners
Milky Way Dairy
A. S. Miller
John W. Murphy

COLLEGE OF PACIFIC

PROBABLE STARTING LINEUP

NO.	NAME	POSITION
82	WILLIAMS	LE
80	MEEKS	LT
73	HULSEY	LG
68	TIMMS	C
63	WILLIAMS	RG
78	NISBY	RT
61	LINN	RE
55	JACOBS	Q
48	CORNELL	LH
41	TOMPKINS	RH
51	CASE	FB

THE TIGER SQUAD

41 Tompkins, RH	63 Williams, RG
42 Delgado, RH	64 O'Rourke, C
43 Girard, QB	65 Maron, LT
44 Swearingen, LH	66 Lindo, LH
45 Swor, LH	67 Cahill, C
47 Daniel, RH	68 Timms, C
48 Cornell, LH	69 Griffith, RE
49 Adair, QB	70 Cronin, LT
50 Swanson, FB	71 Laack, RG
51 Case, FB	72 Lee, LG
52 Green, RH	73 Hulsey, LG
53 Giardina, RH	74 Downing, RT
54 Owen, LH	75 Haynes, RE
55 Jacobs, QB	77 Montabana, RT
56 Grose, FB	78 Nisby, RT
57 Perry, FB	80 Meeks, LT
58 Fleming, RG	81 Collins, LE
59 Smalley, LH	82 Williams, LE
60 Gutierrez, LE	83 DeParsia, LG
61 Linn, RE	84 Lane, RE
62 Dattola, LG	

CHESTERFIELD
AMERICA'S MOST POPULAR
2-WAY CIGARETTE

*Either
Way*

THE QUALITY YOU WANT!



JEAN AND JOAN
 THE CORBETT TWINS

CHESTERFIELD
BEST FOR YOU

WASHINGTON STATE

PROBABLE STARTING LINE-UP

NO.	NAME	POSITION
85	QUACKENBUSH	LE
76	GUNNARI	LT
60	LA FEISTE	LG
50	PIXLEY	C
67	WELCH	RG
79	POLOWSKI	RT
84	PERINGER	RE
42	SARNO	Q
31	HAGERTY	LH
33	RATH	RH
35	BECKEL	FB

THE COUGAR SQUAD

10 St. Geme, QB	64 Verhey, RT
17 Clark, FB	65 Mock, RG
20 Iverson, QB	66 Watkins, RG
22 Washington, FB	67 Welch, RG
63 Hitchcock, LG	72 Grinols, RT
27 Strait, QB	74 Weir, LT
31 Hagerty, LH	75 Brockey, RT
33 Rath, RH	76 Gunnari, LT
35 Beckel, FB	77 Inions, LT
37 Purnell, LH	78 Brose, LT
39 Toomey, RH	79 Polowski, RT
42 Sarno, QB	81 Peringer, RE
44 Kramer, LH	82 Clark, LE
45 Miller, LH	83 Riggs, RE
50 Pixley, C	84 Pelluer, RE
51 Nevitt, C	85 Quackenbush, LE
52 Hutsell, C	87 Jacobson, RE
53 Scanlan, C	88 Kindsvater, RE
60 Leifeste, LG	89 Gest, LE

CHESTERFIELD
LARGEST SELLING CIGARETTE
IN AMERICA'S COLLEGES

FOR TASTE AND MILDNESS...THEY SATISFY MILLIONS!

J. C. Penneys
J. Houston McCroskey
Reggie's Chevron Service
McMonigle Chevrolet Co.
Attorneys Neill & Aitken

Neill Motors
Neill's Tire Service
Neill's Furniture Store
Neill's Florist
Gus Nieman

Payless Drug Store
J. H. Ottmar
Kenneth Owsley
Buchanan Chevrolet Co.
Roy Petragallo

Pakie G. Pieroni
Omer Pogue
Pratt Moving & Storage
Ridpath Hotel
Pullman Branch Seattle First Nat'l B'k

Pullman Grain Growers
Pullman Herald
Standard Oil of California
Joe Reisenauer
Reynold's Grocery

Rima-Hughes Lumber & Fuel
R. V. Robertson
Pullman Laundry
Sayles Insurance Company
Seeley Hardware

City Ice Company
Simchuck Sporting Goods
Maxwell Meats
Dr. Ole Slind
Melvin M. Smith

Ray Smith
Don Sodorff
Roy Sodorff
Walt Sodorff
Spokane Club

L. C. Staley
Spokane Athletic Club
G. O. Swales
Smoke House
Pullman Travel Service

Richard Templin
Thompson Motors
F. L. Titus
Bill Tonkin
Treater Plumbing

John Ulrich
F. F. Vawter
Henry Vincent
Washington Water Power
Louis Wasmer

W. P. Weisel
L. H. Weskil
White Drug Store
Desert Hotel
Spokane County Hotel &
Restaurant Council

Robert A. Yothers
Whitman County Cougar Club
Clack's Grocery
James Roberts

Keith Carter
Disamore's Food Mart
Pullman Bakery
Martin's Garage
Dr. F. D. Johnston

COUGAR ADVERTISERS



WASHINGTON STATE COLLEGE COUGARS ALPHABETICAL ROSTER

No.	Name	Pos.	Wgt.	Hgt.	Age	Class	Exp.
35	BECKEL, CHUCK	FB	190	6-1	21	Sr.	2V
75	BROCKEY, GERRY	T	195	5-8	20	Jr.	1V
78	BROSE, TED	T	205	6-2	22	Sr.	2V
17	CLARK, ED	H	180	6-0	20	Jr.	Sq.
82	CLARK, JOHN	E	190	6-2	19	So.	Fr.
40	COPE, ROBERT	H	180	5-10	20	So.	Fr.
52	FRISTAD, JOHN	C	185	6-2	21	Jr.	Fr.
89	GEST, DON	E	210	6-3	19	So.	Fr.
72	GRINOLS, JIM	T	205	6-0	18	So.	Fr.
76	GUNNARI, TOM	T	210	6-1	22	Jr.	1V
31	HAGERTY, JIM	H	180	6-0	22	Jr.	1V
63	HITCHCOCK, VAUGHAN	G	190	6-0	20	Jr.	1V
52	HUTSELL, LEE	C	185	5-11	21	Sr.	1V
77	INIONS, JACK	T	220	6-1	20	So.	Fr.
20	IVERSON, BOB	Q	175	6-0	21	Jr.	1V
87	JACOBSON, RON	E	190	6-2	19	So.	Fr.
24	KEITH, DEWEY	H	185	6-0	20	Jr.	Fr.
88	KINDSVATER, BOB	E	185	6-0	20	So.	Fr.
44	KRAMER, BILL	H	180	5-10	20	So.	Fr.
60	LEIFESTE, DOUG	G	200	5-11	20	Jr.	1V
62	MEEK, CLYDE	G	185	5-8	19	So.	Fr.
45	MILLER, BOB	H	200	6-2	20	So.	Fr.
65	MOCK, ROBERT	G	200	6-2	20	So.	Fr.
51	NEVITT, BRUCE	C	210	6-2	21	Jr.	1V
84	PELLUER, ARNIE	E	205	6-3	20	Jr.	1V
81	PERINGER, BOB	E	185	6-2	21	Jr.	1V
50	PIXLEY, SKIP	C	205	6-0	21	Jr.	1V
79	POLOWSKI, JOE	T	200	6-0	21	Sr.	2V
37	PURNELL, MERT	H	180	5-11	21	Sr.	2V
85	QUACKENBUSH, RUSS	E	180	6-3	20	Jr.	1V
33	RATH, DENNIS	H	190	6-0	21	Jr.	1V
83	RIGGS, DOUG	E	195	6-2	20	Jr.	1V
10	ST. GEME, JIM	Q	180	5-10	21	Jr.	1V
42	SARNO, FRANK	Q	200	5-10	24	Jr.	1V
53	SCANLAN, KEVIN	C	190	6-0	20	So.	Fr.
27	STRAIT, GAIL	Q	185	6-0	20	So.	Fr.
39	TOOMEY, PETE	H	185	6-2	20	Jr.	Tr.
86	TURNER, LEW	E	195	6-2	20	So.	Fr.
64	VERHEY, DON	G	200	6-2	19	So.	Fr.
22	WASHINGTON, DUKE	F	190	5-11	21	Sr.	2V
66	WATKINS, FRANK	G	190	5-10	23	Jr.	Tr.
74	WEIR, LARRY	T	195	5-11	20	So.	Fr.
67	WELCH, JIM	G	200	5-10	20	Jr.	1V

See All the Games!

WASHINGTON STATE



ROGER GROVE
Assistant Coach



DALE GENTRY
Assistant Coach



AL KIRCHER
Head Football Coach

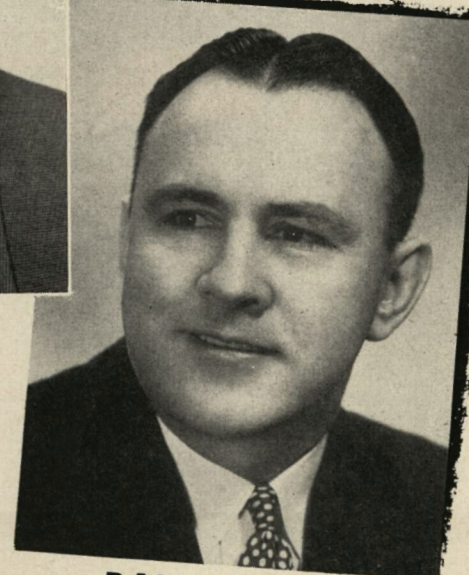

DAN STAVELY
Assistant Coach



ARTHUR 'BUCK' BAILEY
Assistant Coach



"BUCKY" WALTERS
Trainer



MIKE SCARRY
Assistant Coach

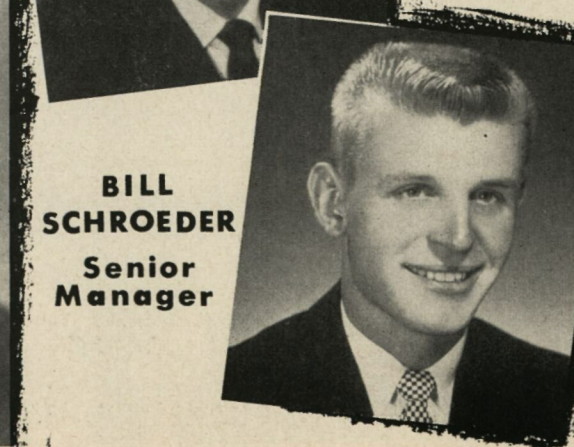

BILL SCHROEDER
Senior Manager



STAN BATES
Director of Athletics

WASHINGTON STATE

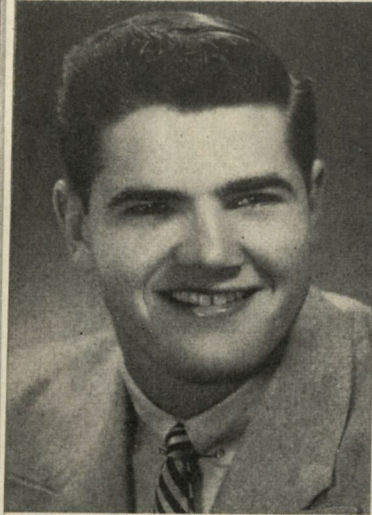

KEVIN SCANLAN
Center 53

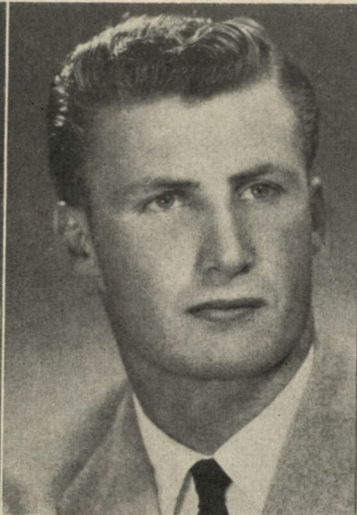

JIM HAGERTY
Halfback 31



BOB MILLER
Halfback 45

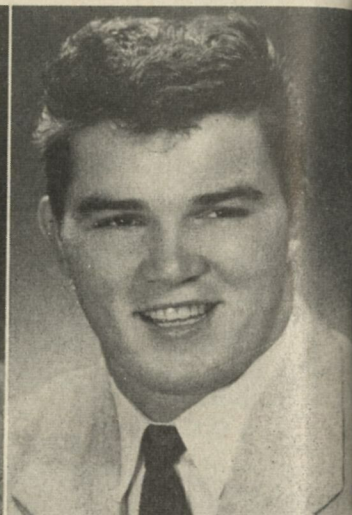

DAN VERHEY
Guard 64



BOB MOCK
Guard 65

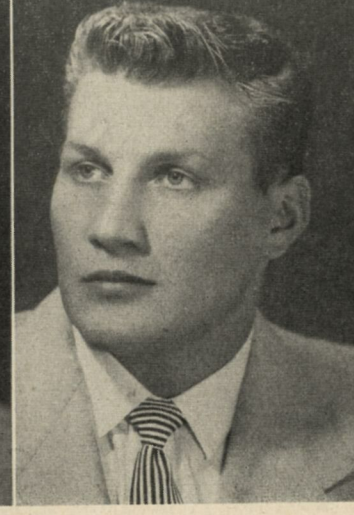

TED BROSE
Tackle 78

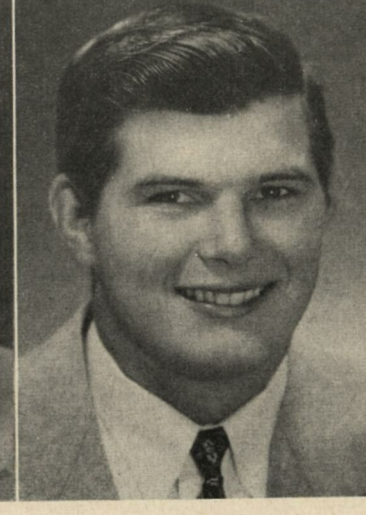

JACK INIONS
Tackle 77

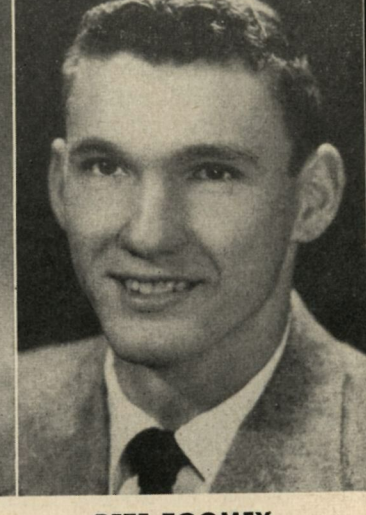

PETE TOOMEY
Halfback 39

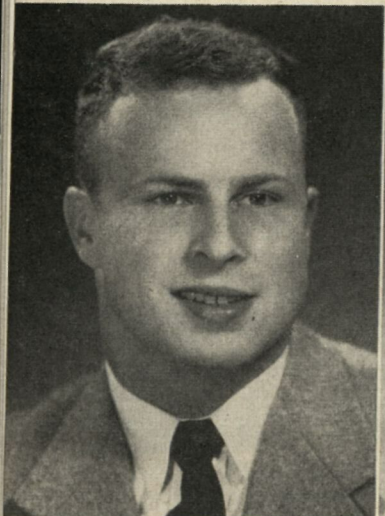

MERT PURNELL
Halfback 37

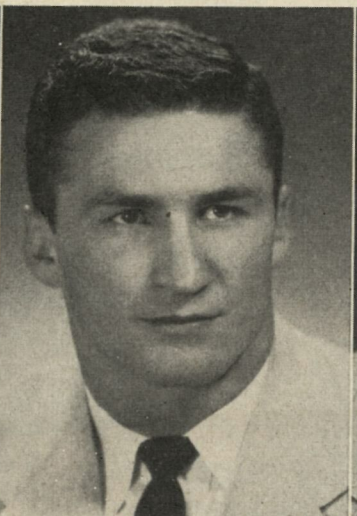

VAUGHAN HITCHCOCK
Guard 63

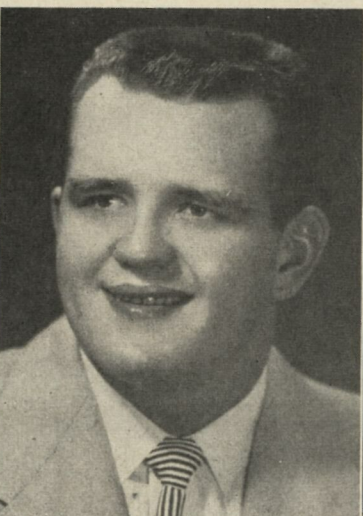

TOM GUNNARI
Tackle 76

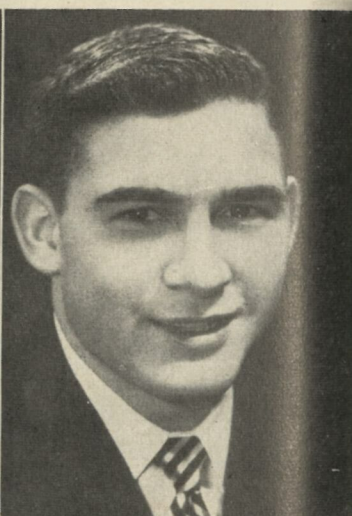

JIM ST. GEME
Quarterback 10

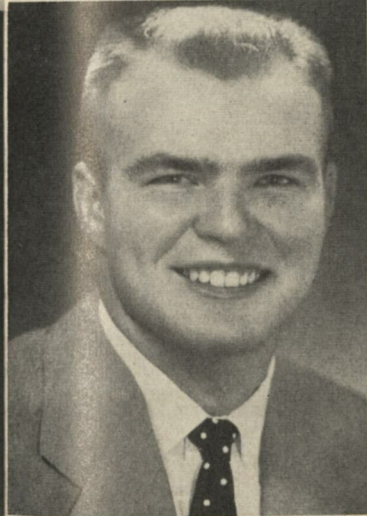

RON JACOBSON
End 87



FRANK SARNO
Quarterback 42

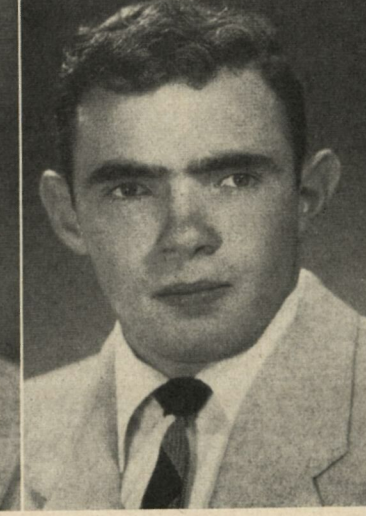

BRUCE NEVITT
Center 51

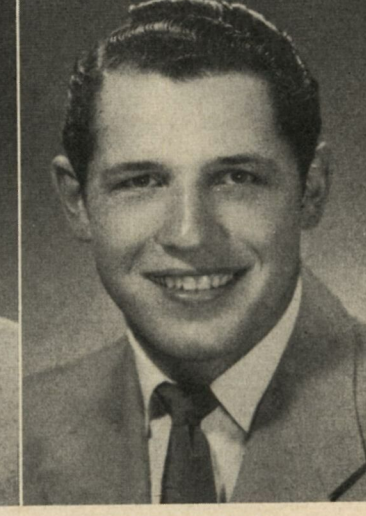

BURL GRINOLS
Tackle 72

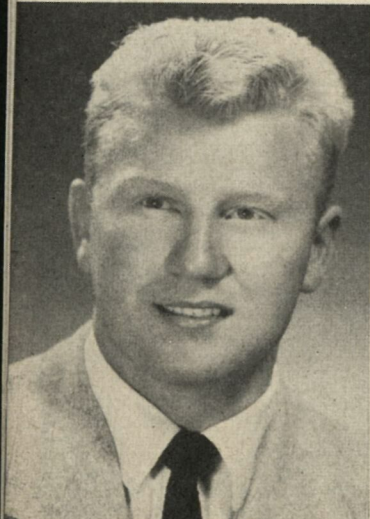

SKIP PIXLEY
Center 50

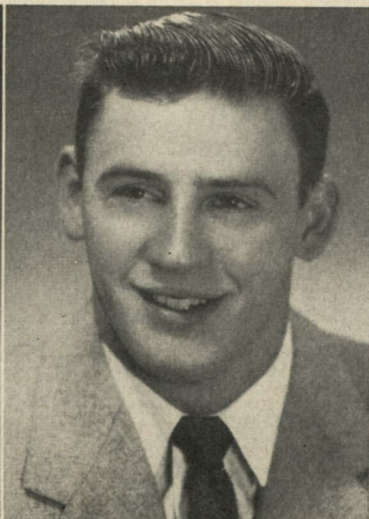

DENNIS RATH
Halfback 33

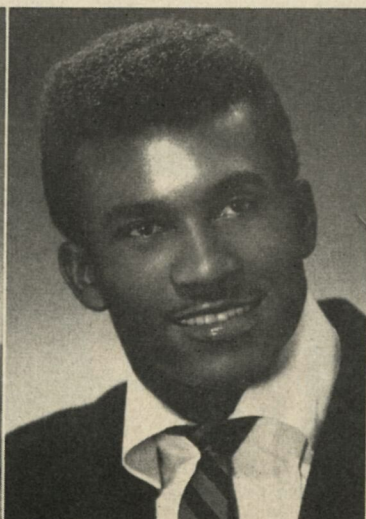

DUKE WASHINGTON
Fullback 22

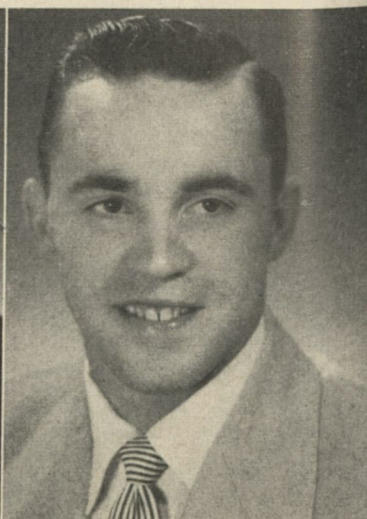

DEWEY KEITH
Halfback 24



RAY STORY
Guard 68

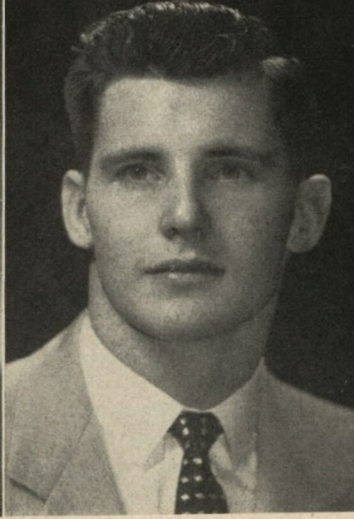

RUSS QUACKENBUSH
End 85

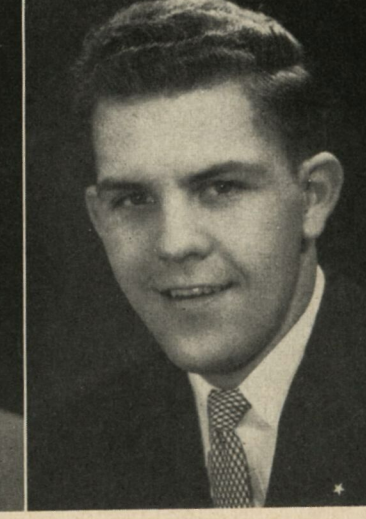

LEW TURNER
End 86

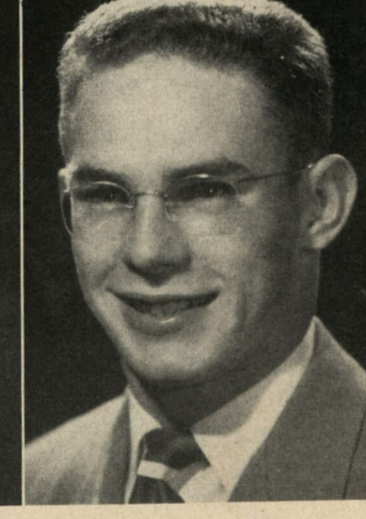

BILL KRAMER
Halfback 44

COUGARS

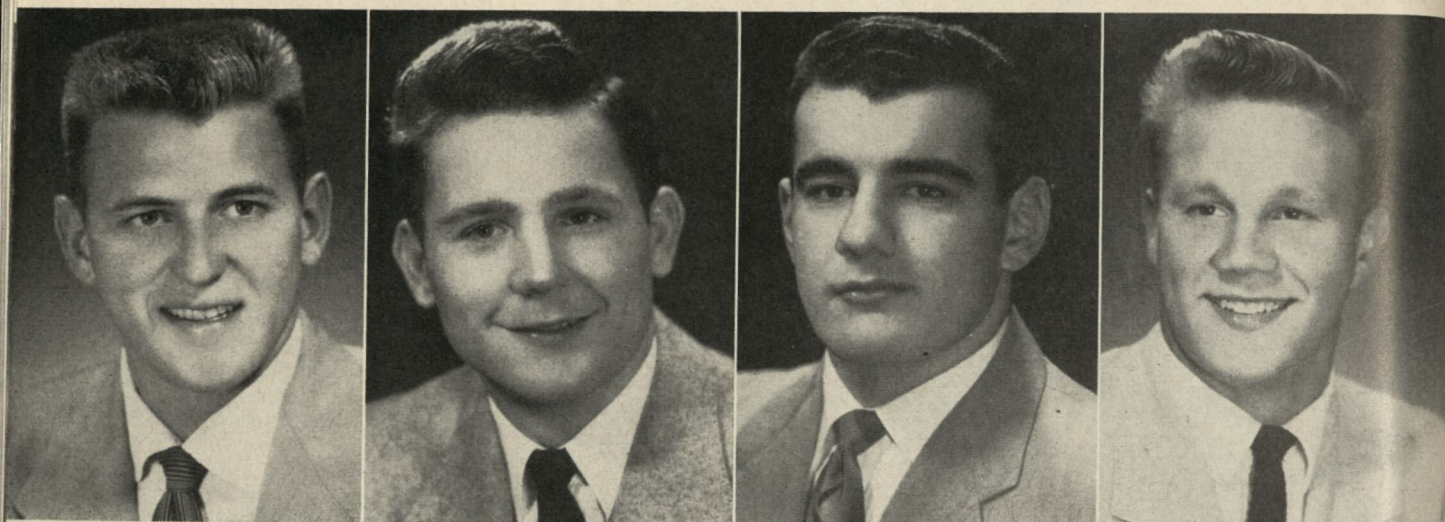

DOUG RIGGS
End 84

CHUCK BECKEL
Fullback 35

JIM WELCH
Guard 67

ARNIE PELLUER
End 84

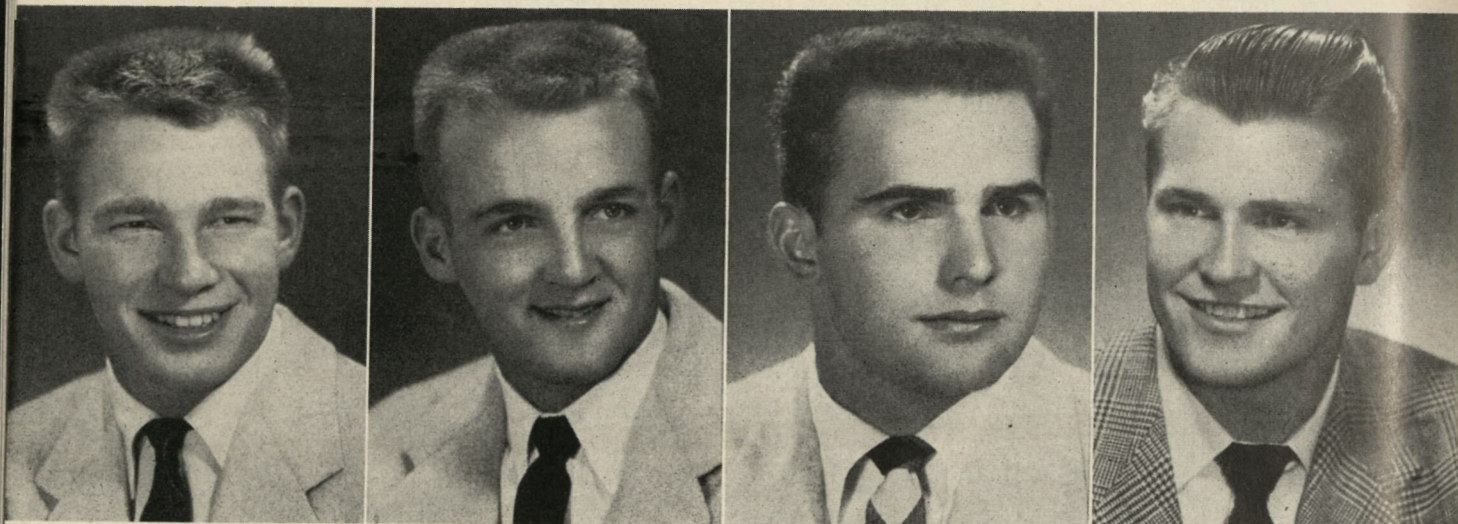

DON GEST
End 89

BOB IVERSON
Quarterback 20

JOE POLOWSKI
Tackle 79

GERRY BROCKEY
Tackle 75

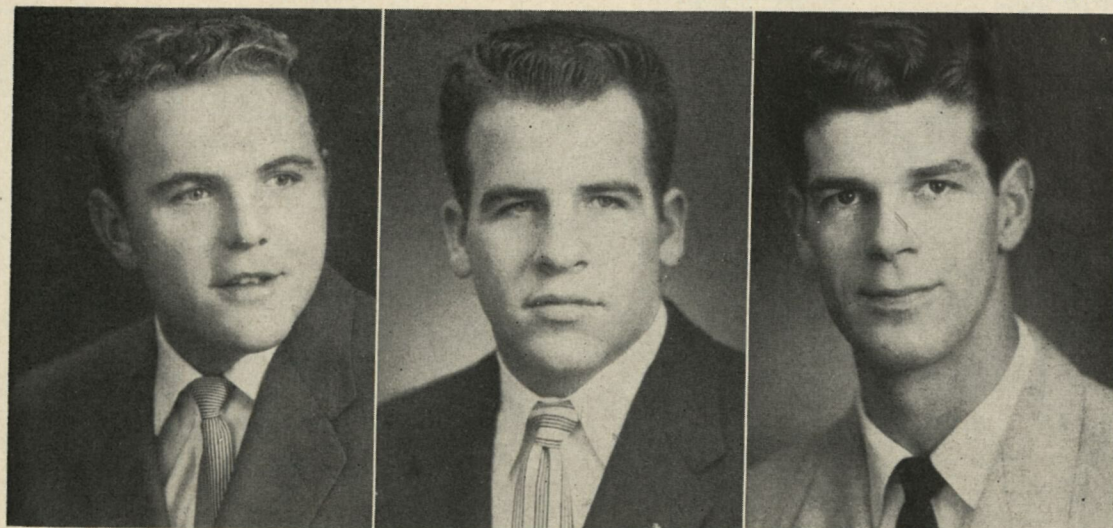

LEE HUTSELL
Center 52

DOUG LEIFESTE
Guard 60

BOB PERINGER
End 81

Cougars Meet COP Tigers In Second Game of Series

By **DON FARIS**
Athletic News Director, WSC

College of the Pacific has joined the ranks of Washington State's "traditional rivals" on the football field with this second appearance against the Cougars. The Tigers were hosts to the Cougars last year in Stockton, California, where more than 30,000 fans saw WSC gain a narrow 26-20 victory. For the next two seasons the Cougars will travel to Stockton to complete the four-year schedule.

The opening contest wasn't decided until the final two minutes of the game and the game tonight promises to be equally thrilling. The colorful Tigers boast one of the finest aerial circuses in the realms of the Pacific Coast football with Bill Jacobs throwing from the quarterback slot in the T-formation and A. D. Williams at left end a top flight receiver.

Ground Game

Despite their emphasis on a passing game, the Tigers moved to two touchdowns on the ground in losing a thrilling 13-12 decision last Friday night to the Stanford Indians of the Pacific Coast conference. The running of left half Don Cornell was instrumental in powering the Tigers to two touchdowns.

Backed by 18 returning lettermen, 11 Junior College transfers and nine standouts from a strong Freshman team of 1953, the Tigers will more than match the Cougars in manpower as well as speed and experience. An even dozen lettermen are available for line positions and three veterans are expected to start in the backfield.

20 Cougar Lettermen

To offset the invading Tigers, Coach Al Kircher will have 20 lettermen available after loss of Don Gest, Spokane left end, and Doug Leifeste, Sunnyside guard, by injuries in the opening game against the University of Southern California. Mistakes in pass coverage and the terrific speed of the Trojan backfield ac-

counted for three touchdowns in the first half although USC trailed four first downs to WSC's nine and had totaled only 25 yards net from rushing.

On the basis of performances in the opening game, football fans of the Inland Empire should watch these Cougar stalwarts for outstanding play tonight: Tom Gunnari, 200-pound junior left tackle from Kelso; Skip Pixley, 200-pound junior center from Spokane; Jim Welch, 200-pound junior right guard from Seattle; Arnie Pelluer, 200-pound junior right end from Bremerton.

Duke Plays Well

Duke Washington, senior fullback from Pasco, turned in the finest performance of his two years on the WSC varsity in the game against the Trojans. Running hard on offense to lead all WSC ball carriers and tackling with deadly accuracy on defense, Duke gained plaudits from everyone who saw the game.

Bob Iverson, junior quarterback from Puyallup; Dewey Keith, junior halfback, joined Washington in making the best showing for the Cougars against the vaunted Trojans.

Welcome to Tigers

The administration, faculty, students and staff as well as football fans join tonight to welcome College of the Pacific in its first appearance in the city of Spokane. Competing in major intercollegiate football, College of the Pacific is rated the top independent team on the Pacific Coast and has a long and colorful past to prove that they have often been "giant killers" while playing Stanford, Idaho and WSC of the Pacific Coast conference, Indiana of the Big Ten and intersectional rivals in Texas Tech, Cincinnati, San Jose and Marquette.

Welcome, Coach Moose Myers, your staff and players — Washington State is proud to be your host tonight.

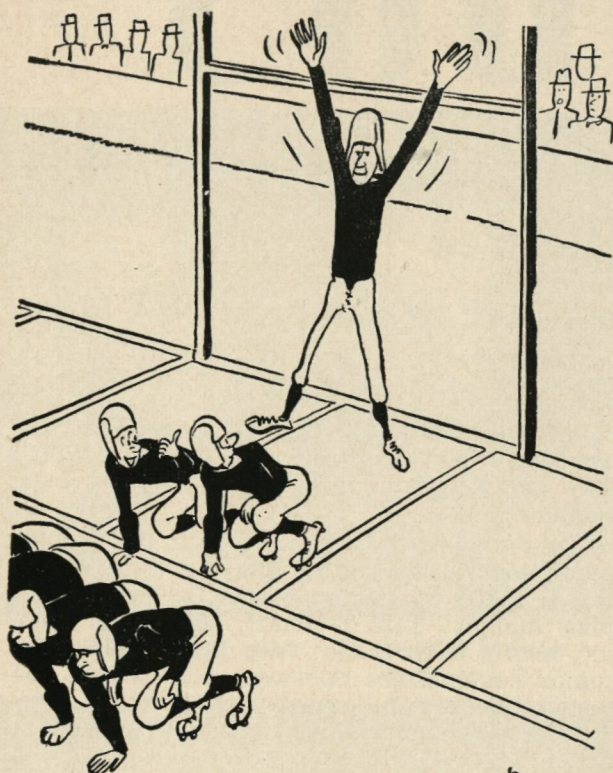

B. Brown

"The coach got him from the basketball team!"

THE ELECTRIC SPORTS TIMER
USED IN THIS GAME
IS ANOTHER
FLYING "A" SERVICE



TIDE WATER ASSOCIATED OIL CO.

PLAY BALL WITH FLYING "A"

OFFICIAL WATCH FOR THIS GAME



Longines



The World's Most Honored Watch

ACCEPTED AS OFFICIAL WATCH
FOR TIMING
CHAMPIONSHIP SPORTS EVENTS
IN ALL FIELDS ALL OVER THE WORLD

Product of
Longines-Wittnauer Watch Company

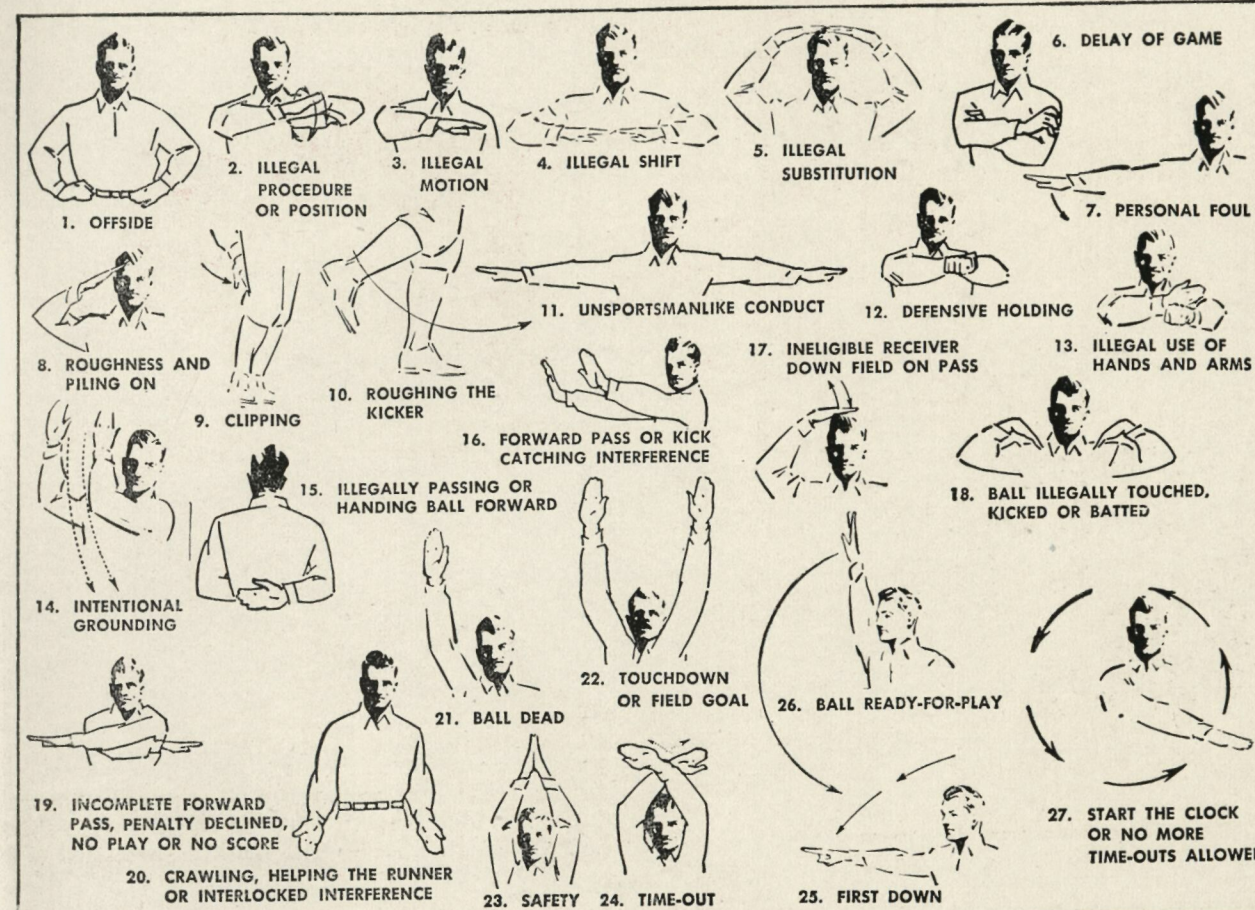

PENALTIES

1. Taking more than five times out during either half (except for replacement of injured player).
2. Illegal delay of game.
3. Failure to complete substitution before play starts.
4. Violation of kickoff formation.
5. Player out of bounds when scrimmage begins.
6. Putting ball in play before

15. Team not ready to play at scheduled time.
16. Violation of rules during intermission.
17. Illegal return of suspended player.
18. Interference by member of offensive team with defensive player making pass interception. (Also loss of down.)

29. Striking an opponent with fist, forearm, elbow or locked hands, kicking or kneeling - Mandatory disqualification of offending player plus loss of fifteen yards.
30. Foul within the one yard line - half the distance to the goal.
31. Interference by defensive team

LOSS OF FIVE YARDS

- Referee signals "Ready-for-play".
7. Failure to maintain proper alignment of offensive team when ball is snapped. Also, backfield man illegally in motion.
 8. Offside by either team or encroachment on neutral zone.
 9. Attempt to draw opponents

LOSS OF FIFTEEN YARDS

19. Interference with opportunity of player of receiving team to catch a kick.
20. Illegal use of hands or arms by offensive player.
21. Tackling or blocking defensive player who has made fair catch.
22. Roughing the kicker.

OTHER PENALTIES

- on forward pass - passing team's ball at spot of foul and first down.
32. Forward pass being touched by ineligible receiver beyond the line of scrimmage - loss of fifteen yards from spot of preceding down and loss of a down.
 33. Illegal touching of kicked ball

offside.

10. Crawling by runner.
11. Illegal forward pass (includes intentional grounding of forward pass). Also loss of down.
12. Taking more than two steps after Fair Catch is made.
13. Player on line receiving snap.
14. Any violation of the scrimmage formation.
23. Piling up, hurdling, clipping.
24. Tackling player out of bounds, or running into player obviously out of play.
25. Coaching from sidelines.
26. Failure to stop one full second following shift.
27. Defensive holding.
28. Invalid Signal for Fair Catch.

within opponent's ten yard line - touchback.

34. Flagrant rough play or unsportsmanlike conduct - Mandatory disqualification plus loss of fifteen yards.
35. Eligible pass receiver who goes out of bounds and later touches a forward pass - loss of down.

What makes
a Lucky
taste better?

"IT'S TOASTED"
to taste better!

LUCKIES TASTE BETTER

CLEANER,
FRESHER,
SMOOTHER!

COPR., THE AMERICAN TOBACCO COMPANY

