



10-4-1952

October 4, 1952 Football Program, UOP vs. Texas Tech

University of the Pacific

Follow this and additional works at: <https://scholarlycommons.pacific.edu/ua-football>

Recommended Citation

University of the Pacific, "October 4, 1952 Football Program, UOP vs. Texas Tech" (1952). *Football*. 125.
<https://scholarlycommons.pacific.edu/ua-football/125>

This Book is brought to you for free and open access by the Athletics at Scholarly Commons. It has been accepted for inclusion in Football by an authorized administrator of Scholarly Commons. For more information, please contact mgibney@pacific.edu.



COLLEGE OF THE PACIFIC

—VS—

TEXAS TECH



Pacific Memorial Stadium

SATURDAY, OCTOBER 4, 1952 — 8:00 P. M.

OFFICIAL PROGRAM 25c

Lon Keller



Going
Somewhere?
... Go by Air
Authorized
Airlines
Agents

- United Air Lines
- Western Airlines
- American Airlines
- Trans World Airways
- Pan American Airways

Charles Travel Service

Telephone 9-9096

125 N. Hunter Street

TRESSLER'S

Since 1928

ALL MAKES



TYPEWRITERS — ADDING MACHINES

"We Sell 'em, Rent 'em and Fix 'em"

EASY TERMS

Telephone 8-8745 135 N. Sutter St.

— Stockton —

HOTEL STOCKTON

STOCKTON, CALIFORNIA

AIR CONDITIONED THROUGHOUT



BEFORE THE GAME RENDEZVOUS IN THE

Valley's Famous Delta and Pioneer Rooms

AFTER THE GAME ENJOY A HOT SNACK IN THE COFFEE SHOP

OR DANCE TO THE MUSIC OF LEO SUNNY

JOHN KESSEL

Rental Properties

Telephone 7-7748

3138 Pacific Avenue

Stockton

A. SANDBERG

Cement Contractor

Telephone 4-4296

405 W. Willow Street

Stockton

THE VALLEY BOWL

PRESENTS

COLLEGE OF THE PACIFIC

... VS ...

TEXAS TECH



SATURDAY, OCTOBER 4, 1952

KICKOFF 8:00 P. M.



CONTENTS

Dr. Robert E. Burns.....	2	Pacific Roster	19
The Game by Bob Whittington	3	Head Coach Ernie Jorge	21
Texas Tech President.....	5	Pacific Assistant Coaches	22
The Game by Joe Kelly.....	7	Pacific Tigers	23, 24, 25, 26
Texas Tech Head Coach.....	9	Burt Delavan and Wes Mitchell	28
Texas Tech Assistant Coaches.....	10	Opposing Staffs	29
Texas Tech Red Raiders.....	11, 12, 13	Pacific Athletic Staff	31
Texas Tech Roster	14	Pacific Office Staff	31
The Lineups	17	Pacific 1951 Statistics	32

This official program is published by the Concession Catering Company, under the editorship of Pacific Athletic News Service, Carroll R. Doty, director. Pacific photography by Don Wheeler and Ivan Hitt. Programs may be purchased at each stadium gate. Printed in Stockton by Simard Printing Company.



PRESIDENT
Dr. Robert E. Burns

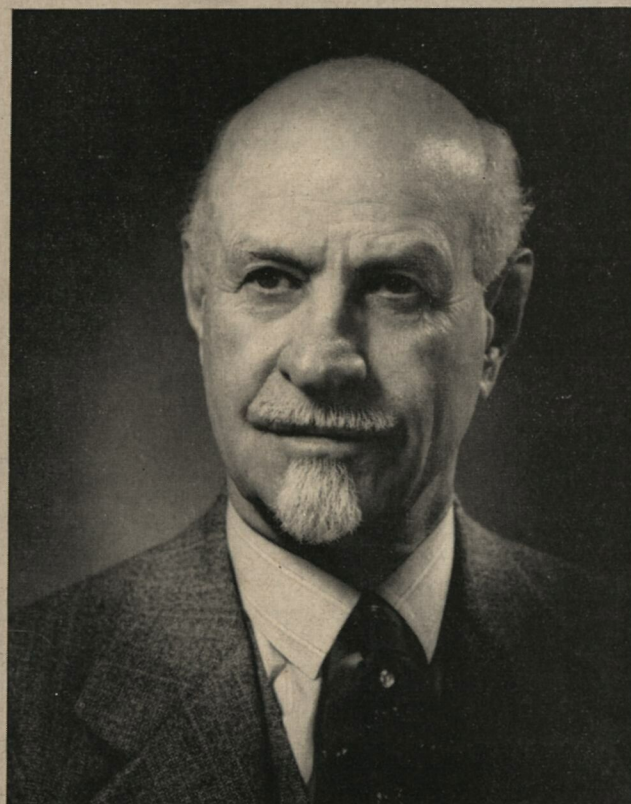

CHANCELLOR
Dr. Tully C. Knoles

THE GAME

By BOB WHITTINGTON
Stockton Record Sports Writer

Welcome back. It's been a long time, hasn't it? And for those of you who haven't been here before, this Pacific Memorial Stadium and these College of the Pacific Tigers will provide a real evening's entertainment. When this place was contracted, they must have specified at least one king-sized thrill per contest.

The Tigers have picked a fine opponent for the opener of their five-game 1952 home slate. The Red Raiders from Texas Tech are perfect examples of the well-executed wide-open football played on the prairies of the Southwest.

True to the tradition of that region, DeWit Weaver's eleven is bringing an offensive innovation to the local plant, the split-T. You are undoubtedly familiar with the origin of the system—started in the war years at Iowa Preflight by Don Faurot, Bud Wilkinson and Jim Tatum with an assist from Moon Mullins. The originators went on in post-war years to use the offense with signal success—Faurot at Missouri, Wilkinson at Oklahoma and Tatum at Maryland.

The system differs from the regular T in that the quarterback steps forward after receiving the ball and moves parallel (and almost on) the line of scrimmage before disposing of it in several ways. The options plus the unorthodox line spacing make it difficult to defense and interesting to watch.

Some of the players on the Tech eleven to watch for: Number one is number 1 — Jim Turner, Tech's none-such left halfback who does everything well offensively and defensively.

Tech's promising sophomore quarterback, Jerry Johnson, number 16. As a frosh last year he threw the touchdown pass that put the Raiders in front of COP for good in the Sun Bowl game, the first meeting of the teams won by Tech, 25 to 14.

Others are versatile halfback Bobb Cavazos; End Paul Erwin, the top Tech receiver; and Guard Ray Howard, who gained much respect from the Tiger line in the Sun Bowl affair.

If you didn't have a chance to see Pacific in action in the opener against the University of California in Berkeley, the Tigers show promise of being another great COP eleven.



Bob Whittington

The attack is balanced and diversified with several reserves showing potential behind such veterans as McCormick and Leibscher. The defense is strong and quick to adjust; it gives ground grudgingly.

Coach Ernie Jorge and his assistants, Hugh McWilliams and Wayne Hardin, have also made innovations in the Pacific attack and promise to continue any and all maneuvers guaranteed to produce touchdowns.

Among the Tigers who are not so familiar but have done good jobs already this season are:

Defensive Halfbacks Al Dattola (56) and Jim Conover (53); Left Halfback Henry Welch (55), who scooted for 131 yards in the win over Utah State; Linebackers Lowell Herbert (77) and Ed Mendonca (63); Guard Gordy Johnson (79) and Tackle Dub Doshier (81).

There will be others out there tonight; it is bound to be a good show. Good spectating.

TRADE AT HOME

AMERICAN FINANCE CO.

Locally Owned and Operated
Bill Bergman — Charlie Urbani — Jim Beus

AUTOMOBILE, FURNITURE and SALARY LOANS
CONTRACTS FINANCED

TELEPHONE 4-4884

32 N. CALIFORNIA ST.

Nichley & Sons

SEASIDE SERVICE STATION



Gasoline — Lubrication

Battery Service

Telephone 2-2788 — 244 W. Harding Way

On the Miracle Mile — Stockton

GOLF

INSTRUCTION

R. F. RANSOM

GEORGE BUZZINI, Assistant

Repairing — Golf Equipment
Accessories

Telephone 4-0676

Swenson Park Golf Course



BEAR PHOTO SERVICE

..at Leading Druggists..

H. MOFFAT CO.



MEAT PACKERS

LAMB — PORK

BEEF — VEAL

MANTECA, CALIFORNIA

FIRE CASUALTY

G. GORDON WOODS

General Insurance

SURETY BONDS

182 W. ADAMS STREET

"Just Off Pacific Avenue

Telephone 4-9715

Stockton

AUTOMOBILE

MARINE

PACIFIC THEATRE

PRESENTS

OPENING 29th Season

"The Bishop Misbehaves"

— AT —

PACIFIC THEATRE

8:30 P. M.

Oct. 23, 24, 30; Nov. 1, 2

"It's Cheaper to Buy by the Season"

SEATS NOW — TELEPHONE 2-8676

Con J. Franke Electric

Commercial — Industrial — Residential
Wiring

GENERAL



ELECTRIC

Refrigerators — Ranges — Water Heaters
Washing Machines

Telephone 2-0717

748 E. Weber Avenue

Stockton



Dr. E. N. Jones, President, Texas Tech

Dana MOTORS

ENGINE RE-BUILDERS AND
DISTRIBUTORS
Rebuilders of Over 40,000 Engines
Wholesale and Retail
Factory: 1731 K St., Sacramento
Stockton Plant: 338 N. El Dorado St.
Telephone 4-7301

WE WRITE EVERY TYPE

INSURANCE

Fire, Auto, Compensation, Farm Risks
Liability, Bonds, Life

A. E. GIANELLI, CO., Inc.

Established 1913
REAL ESTATE

Business Opportunities

Telephone 8-8928

120 N. San Joaquin St.

Stockton

ERNEST V. JOHNSON

PLASTERING CONTRACTOR

Telephone 5-5136

Hildreth Lane

Stockton



TELEPHONE STOCKTON 6-6704

302 WEST FREMONT STREET

STOCKTON

— Greetings To Texas Tech —



PITTSBURGH
PLATE GLASS COMPANY
"Pittsburgh Paint"

Store Hours 8 to 5 — Parking Lot Next Door

Telephone 9-9597

531 EAST WEBER AVENUE—STOCKTON

*Burnham
Bros.*

HOME FURNISHINGS

FLOOR COVERINGS

DRAPES AND SHADES

WEDGEWOOD RANGES

WESTINGHOUSE AND KELVINATOR

ELECTRIC APPLIANCES

Tel. 5-5913

417-423 E. Weber Ave.



THE GAME

By Joe Kelly,

Lubbock Avalanche-Journal Sports Editor

This could be one of the really great years for Texas Tech in football, but most observers believe that the Red Raiders of Coach DeWitt Weaver are a year away yet.

The genial, gray-haired Weaver frankly isn't sure yet what his 1952 squad will do. For it to live up to expectations, some top reserves will have to recover completely from early injuries.

Three major problems, caused by departing lettermen, face the Raiders. Quarterback Junior Arterburn, tackle Jerrell Price, and Center Red Phillips are gone. All three were outstanding. Arterburn was one of the finest quarterbacks in the nation. Price was in a class by himself, while Phillips was a great leader as well as player.

Weaver believes that the loss of Price and Phillips has been met by changes in personnel. Guard Marland Ribble has been shifted to defensive left tackle, backed up by Paul Barrington, to replace Price. Bobby Lambert, 230-pound All-American at Del Mar (Junior) College, heads the candidates for Price's defensive position.

To work in more beef in the defensive line, however, Lambert joins the lineup at a guard slot operating beside guard Ray Howard. They'll be flanked by tackles Ken Elmore, a starter last year, and David Brown, letterman in 1950, who laid out last fall.

R. B. Hodge, 220 pounder from Blythesville, Ark., should be the top center, but the transfer from Kentucky has been slowed by a leg injury. Little Don Funk, 186 pounds dripping wet, gets the nod, therefore.

Jimmie Williams, who played for San Diego Navy last fall after lettering at Tech in 1950, is taking Phillips' linebacking spot.

But Jerry Johnson, sophomore from little Hale Center, and James Odom, who didn't play a down



Joe Kelly

last season must fill Arterburn's shoes. And, with Tech operating from the split-T, that's the big problem. Johnson filled in for Arterburn for a while during the Sun Bowl, and looked good. Odom switched from halfback to quarterback during spring training and developed quickly.

The Raiders, with a strong group of freshmen and a seasoned, aggressive squad composed primarily of sophomores, face a rugged 11-game schedule.

Opening with West Texas State of their own Border Conference and closing with North Carolina State of the Southern Conference, the Raiders don't anticipate an easy game anywhere.

Right now a 7-4 record, the same as 1951, would appear to be a good achievement. Anything better than that would be so much gravy.

"ON THE CAMPUS"

The End Zone

The Spot to Relax

SANDWICHES — REFRESHMENTS

Come In — Meet Your Friends

At the New Fountain

— in the —

STUDENT UNION BUILDING
C. O. P. CAMPUS

Tops In Sports —

THE TIGERS

Tops In Men's Clothes —

CALIFORNIAN
Clothiers

25 North California Street
between Main and Weber
— Stockton —

Authorized Sales and Service
EASY — MAYTAG — BENDIX

MAYTAG AUTOMATIC

NORGE AUTOMATIC

LITTLE GIANT

G. E. AUTOMATIC

Washers — Dryers — Ironers

We Repair Any Make Washer

ROY LUCKEN WASHER SERVICE

Across From P. G. & E.
Telephone 2-1239 322 E. Channel St.

FOR HEALTH AND HAPPINESS

DRINK

Cloverleaf
FARMS

MILK — CREAM — BUTTERMILK

Telephone 8-8613
448 W. Fremont St. — Stockton

WATCH THE GAMES IN COMFORT

Use A New Folding

Aluminum Stadium Seat

Weight Only 2½ Pounds

Price \$5.25 each — 2 or more \$5.00 each
For Sale At

CBS
COLLEGE BOOK STORE

Kensington Way at Stadium Drive
U. S. Post Office Sub Sta. No. 6

GAINES MARKETS
Stockton's Finest Complete Food Stores — Locally Owned

GROCERIES

Finest Quality Meats and Produce

LOW EVERY DAY PRICES

"COMPARE"

Tel. 3-9926 — 2222 Sharps Lane — No. 2
Tel. 9-9513 — 3314 N. Delaware — No. 3
Tel. 4-7793 — 4115 N. El Dorado — No. 4



SWIFT'S FLORAL SHOP

FLOWERS FOR ALL OCCASIONS

Telephone 9-9175

514 W. Flora St. Stockton

D. MANARO & SON

WHOLESALE FRUIT AND
PRODUCE

Telephone 2-2785

1548 E. Channel St. Stockton



De Witt
Weaver

HEAD COACH
TEXAS TECH





WYATT POSEY

Tech Assistant Coaches



WADE WALKER



BOBBY GOAD



JACK MITCHELL



POLK ROBISON



BUIST WARREN

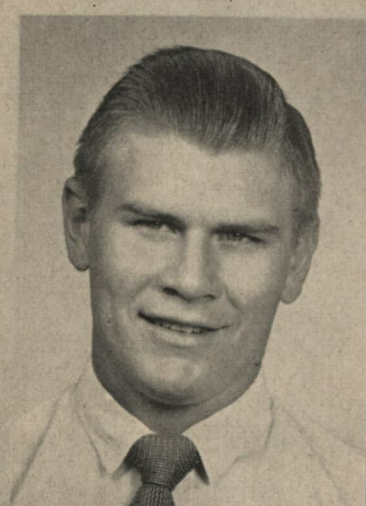

RAYMOND MITCHAM
TRAINER

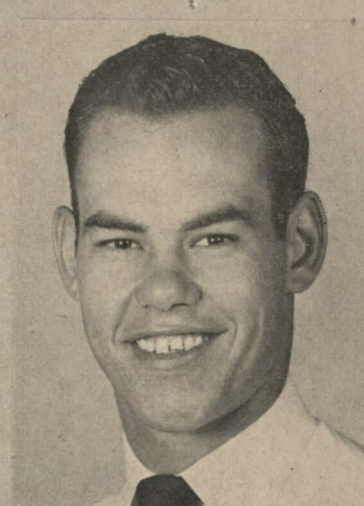

MOODY ALEXANDER
MGR.

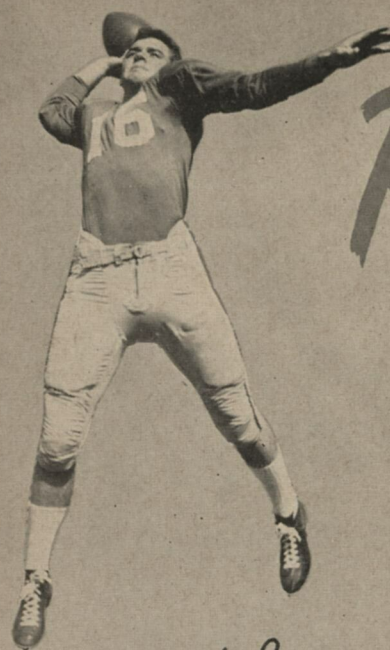

JOHNSON, Q

Red Raiders

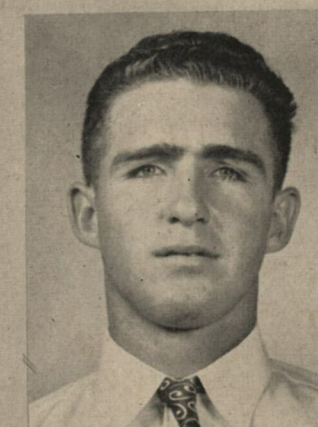

BRYAN, E



TURNER, H

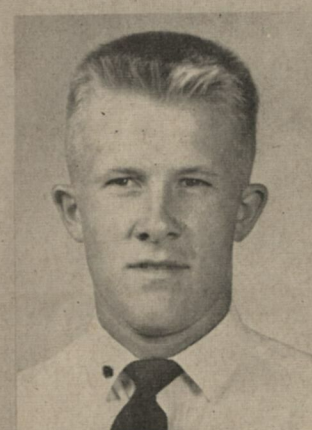

WHITE, E



BARRINGTON, T

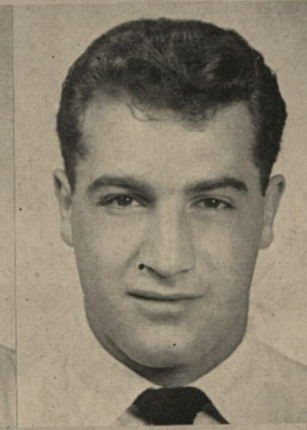

RINALDI, F

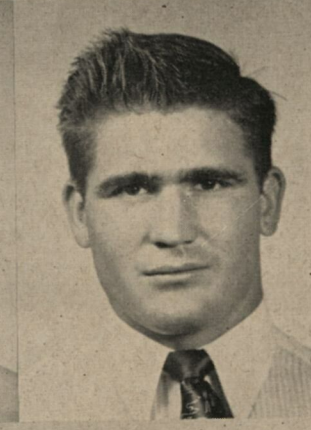

SPINKS, F



WHEELER, H

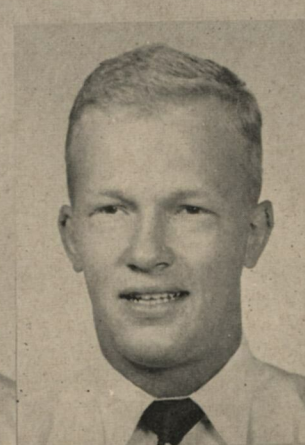

RIBBLE, T

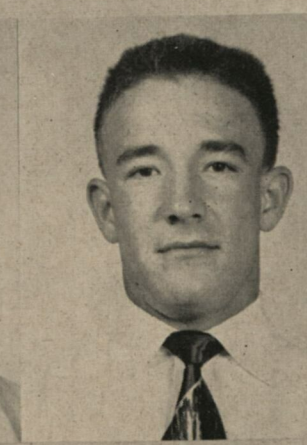

THOMPSON, S

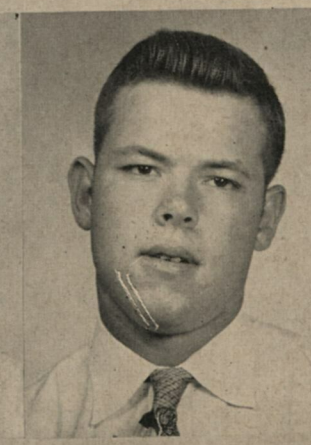

LINNE, E

Red Raiders



CAVAZOS, H

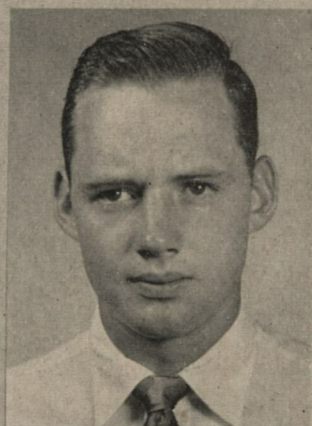

FUNK, C



BARRON, G
CAPT.

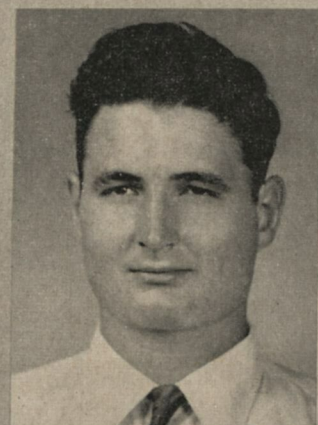

ELMORE, T



LEWIS, H

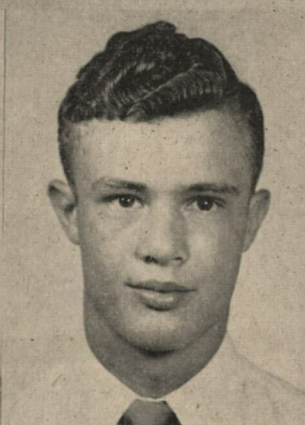

ODOM, Q

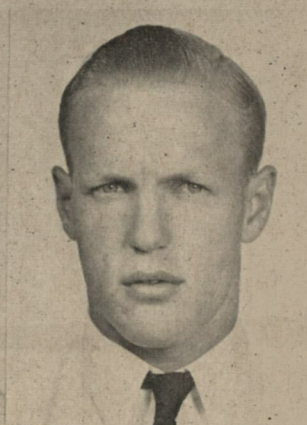

FAIRLEY, H

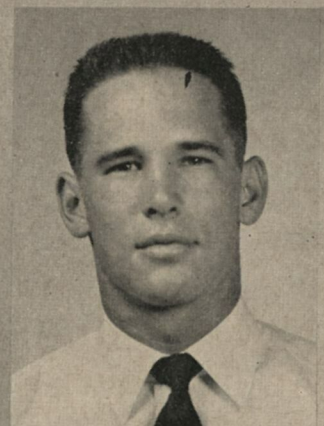

SPOONER, E



FITZHUGH, G



HODGE, C



THOMPSON, T



BROWN, T

Red Raiders

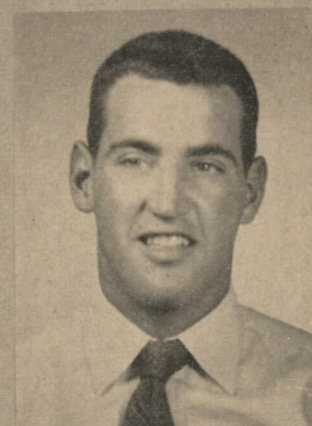

MOUGHON, H

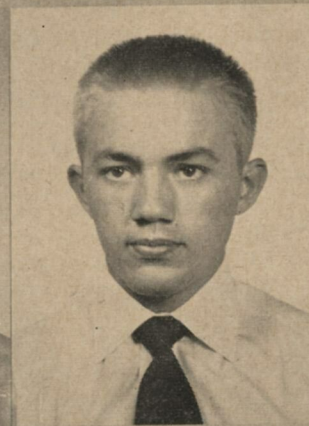

WILSON, H

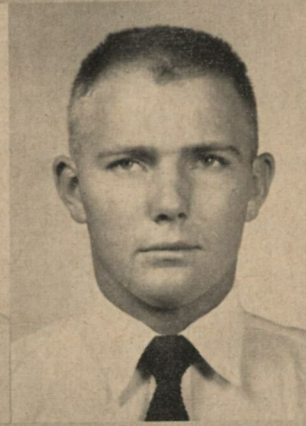

HOWARD, G



ORN, H



TILLMAN, E

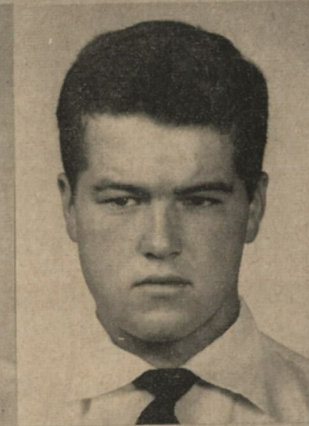

WHITTED, G



COOK, G



WRIGHT, E

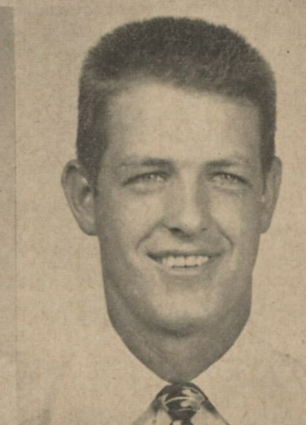

CROSSLEY, E



WELTON, F

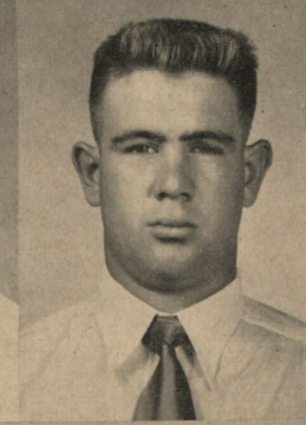

MASSEY, C

Texas Tech

No.	Name	Class	Pos.	Age	Ht.	Wt.	Exp.	Home
10	Carl Madison	55	Q	21	5:9	170	Fr.	Atmore, Ala.
12	John Moughon	53	Q	21	6:0	180	1L	Weatherford
14	James Odom	55	Q	17	6:0	170	S	Alvarado
16	Jerry Johnson	55	Q	18	5:10	170	1L	Hale Center
17	Pete Edwards	53	Q	21	6:2	180	2L	Vernon
18	James Orn	55	H	19	6:1	190	S	Georgetown
19	Don Lewis	54	H	21	5:8	155	1L	Quitaque
20	Don Harris	56	H	19	6:0	185	O	Fort Worth
21	Jim Turner	53	H	20	5:11	175	2L	Olney
22	Jack Kirkpatrick	56	H	17	6:2	180	O	Post
23	John Matlock	56	H	20	6:0	185	O	Dalhart
24	Bobby Cavazos	54	H	21	5:11	177	1L	Kingsville
25	Norman Janes	54	H	21	6:0	169	S	Lubbock
27	Elmer Wilson	55	H	18	5:4	155	1L	Pampa
28	Don Douglass	54	H	20	5:10	180	S	Corpus Christi
29	Pat Green	56	H	18	6:2	185	O	Paducah
40	Joe Moore	56	H	18	5:10	175	O	Abilene
42	Everett Jones	56	H	18	5:11	180	O	Childress
52	John Thompson	54	H	20	5:11	155	1L	Brownfield
51	Jimmie Williams	54	B	22	6:4	215	1L	Phillips
53	Gary Boyer	54	B	19	6:0	180	S	Borger
54	Ralph Martin	55	B	19	6:2	197	1L	Fort Worth
57	Hilton Hayes	54	B	20	6:0	180	JC	San Angelo
30	Charles Welton	53	F	21	6:1	198	2L	Fairmont, West Va.
31	Rick Spinks	55	F	19	5:11	195	1L	Kermit
32	James Sides	56	F	18	5:11	195	1L	Kermit
33	Pete Rinaldi	55	F	22	5:10	190	1L	Orange, N. J.
34	Bill Burke	56	F	19	5:11	190	O	Hobbs, N. M.
50	Don Funk	55	C	19	6:0	186	1L	Chichasha, Okla.
55	R. B. Hodge	54	C	22	6:3	230	Tr	Blytheville, Ark.
56	Barton Massey	55	C	22	6:4	215	1L	Bowie
60	George Thacker	56	G	19	6:0	190	O	San Antonio
61	L. W. Fitzhugh	55	G	22	5:10	195	Tr.	Blytheville, Ark.
63	Gale Morris	55	G	20	6:1	205	O	Monument, N. M.
64	Vernon Barron	53	G	21	5:10	195	2L	Temple
65	Don Gray	54	G	25	6:0	195	1L	Breckenridge
66	Bobby Hunt	55	G	20	6:0	195	1L	Altus, Okla.
67	Bill Whitted	55	G	18	6:0	195	1L	Hot Springs, Ark.
58	Hartsel Haws	56	G	18	5:9	190	O	Altus, Okla.
69	Ray Howard	55	G	18	5:11	200	1L	Childress
70	Paul Barrington	55	T	19	6:0	205	1L	Chippewa Falls, Wis.
71	Arlen Wesley	55	T	19	6:1	200	1L	Littlefield
72	Marland Ribble	53	T	19	6:1	205	2L	Fort Worth
73	Minor Nelson	56	T	18	6:2	210	O	Winters
74	Hollice Davis	53	T	21	6:0	200	1L	Fort Worth
75	David Brown	54	T	21	6:3	220	1L	Weatherford
76	Jerry Walker	56	T	18	6:3	215	O	Pampa
77	Bobby Lambert	54	T	20	6:1	225	JC	Nixon
78	Bill Waters	56	T	18	6:6	220	O	Lubbock
79	Kenneth Elmore	55	T	19	6:5	235	1L	Carlsbad, N. M.
62	Harold Spraggins	54	E	20	6:0	190	JC	West Point, Ga.
80	R. D. Bradshaw	56	E	18	6:4	200	O	Childress
81	Billy Wright	54	E	20	6:0	188	1L	Lubbock
82	Dean White	55	E	19	6:3	185	1L	Lubbock
83	Ken Kummer	55	E	20	5:11	188	1L	Detroit, Mich.
84	Alton Linne	53	E	21	6:1	198	1L	Monahans
85	Victor Spooner	54	E	22	6:0	190	JC	Colquitt, Ga.
86	Lewis Crossley	53	E	21	5:11	170	2L	Eastland
87	Bill Tillman	54	E	25	6:1	180	1L	Surrency, Ga.
88	Paul Erwin	54	E	21	5:11	181	1L	Odessa
89	Bill Bryan	55	E	18	6:2	195	1L	Pecos

1952 Football Roster



ERIKSSON & HEYNEN, Inc.

ROOF TRUSSES

Design — Fabrication — Erection

CONSULTING CIVIL ENGINEERS

Residential — Commercial — Industrial Design

Subdivisions — Surveys

Telephone 3-0166

2214 E. Miner Avenue, Stockton

Go Get 'Em Tigers

GRACO

Your International Harvester Dealer



STOCKTON - LODI - TRACY - WOODLAND

HOUSEWARE — APPLIANCES — PAINT — HARDWARE
SPORTING GOODS — TOYS

TURNER

HARDWARE  COMPANY

Modesto — Lodi — Manteca — Oakdale — Tracy — Escalon
WEBER AVE. AND AMERICAN STS. — STOCKTON



Refresh...
add Zest to the hour



COPYRIGHT 1952 THE COCA-COLA COMPANY

Texas Tech Red Raiders

LE Erwin 88	LT Ribble 72	LG Gray 65	C Funk 50	RG Barron 64	RT Davis 74	RE Crossley 86
QB Johnson 16						
LH Turner 21			FB Welton 30		RH Cavazos 24	

College of the Pacific Tigers

LE Berndt 70	LT Doshier 81	LG Fairchild 74	C Kelley 83	RG Johnson 79	RT Delavan 75	RE Mitchell 80
QB Ottoson 50						
LH Welch 55			FB Liebscher 54		RH McCormick 48	

SCORE	1	2	3	4	TOTAL
Texas Tech					
Pacific					

PACIFIC TIGERS

26 Johansen, c	59 Wall, h
27 Hammersmith, c	60 Smith, e
28 Downing, g	61 Moore, g
29 Gustafson, g	62 Wellman, e
30 Pickering, f	63 Mendonca, g
31 Wallace, f	64 Harp, f
32 Leonard, e	65 Bernard, e
33 Tivio, q	66 Blackwill, t
34 DeCristofaro, h	67 Miller, t
41 DeCristofaro, f	68 Timms, c
42 Fallon, h	69 Griffith, e
43 Streeter, q	70 Berndt, e
44 Flock, h	71 Goldstein, e
45 Blalock, c	72 Washington, t
46 Powell, q	73 Cerco, f
47 Richardson, f	74 Fairchild, g
48 McCormick, h	75 Delavan, t
49 Adair, h	76 Buck, e
50 Ottoson, q	77 Herbert, g
51 Gorman, e	78 Hatzenbuehler, g
52 Meyers, h	79 Johnson, g
53 Conover, h	80 Mitchell, e
54 Liebscher, f	81 Doshier, t
55 Welch, h	82 Batten, t
56 Dattola, h	83 Kelley, c
57 Ellison, f	84 Nunez, t
58 Vonder Ahe, g	86 French, g

RED RAIDERS

10 Madison, q	57 Hayes, f
12 Moughon, q	60 Thacker, g
14 Odom, q	61 Fitzhugh, g
16 Johnson, q	62 Spraggins, e
17 Edwards, q	63 Morris, g
18 Orn, h	64 Barron, g
19 Lewis, h	65 Gray, g
20 Harris, h	66 Hunt, g
21 Turner, h	67 Whitted, g
22 Kirkpatrick, h	68 Haws, g
23 Matlock, h	69 Howard, g
24 Cavazos, h	70 Barrington, t
25 Janes, h	71 Wesley, t
27 Wilson, h	72 Ribble, t
28 Douglass, h	73 Nelson, t
29 Green, h	74 Davis, t
30 Welton, f	75 Brown, t
31 Sinks, f	76 Walker, t
32 Sides, f	77 Lambert, t
33 Rinaldi, f	78 Waters, t
34 Burke, f	79 Elmore, t
40 Moore, h	80 Bradshaw, e
42 Jones, h	81 Wright, e
50 Funk, c	82 White, e
51 Williams, f	83 Kummer, e
52 Thompson, h	84 Linne, e
53 Boyer, f	85 Spooner, e
54 Martin, f	86 Crossley, e
55 Hodge, c	87 Tillman, e
56 Massey, c	88 Erwin, e
	89 Bryan, e

GAME OFFICIALS

Referee — Joe Vigna — Stanford
 Umpire — Henry M. Patton — Oregon
 Head Linesman — Keith M. Lloyd — USC
 Field Judge — George Wilson — St. Mary's
 Back Judge — Rudolph Hansen — Fresno State
 Alternate — Dan Lacy — Idaho

REFEREE'S SIGNALS

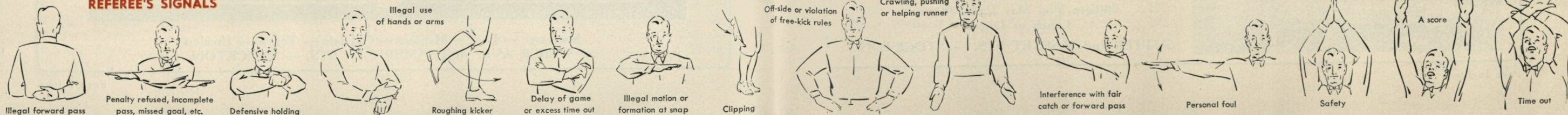

THE NATIONAL CASH REGISTER CO.

CASH REGISTERS

ACCOUNTING MACHINES

ADDING MACHINES

Sales — Supplies — Service

STOCKTON OFFICE

Temporary Location
118 E. Oak St., Telephone 7-7418

MODESTO OFFICE

816 - 13th Street
Telephone 2-3691

R. H. INTEMANN, Branch Manager

FOR A REAL TASTE TREAT



CATERING SERVICE
For Clubs, Parties and
All Social Occasions

FOOD OF YOUR CHOICE
Prepared and Delivered
Ready for You to Serve

Telephone
4-5226 or 4-3482
Webb's Bakery
& DELICATESSEN
3228 - 3236
Pacific Ave.

Ted's Meat Co. Inc.

Wholesale
Meat Jobbers

Telephone 7-7861
125 N. American St.
Stockton

YOU ARE WELCOME AT

Hotel Clark

CENTRALLY LOCATED
200 ROOMS AT
REASONABLE RATES

Breakfast, Lunch and Dinner Served In Our
Walnut Room

VISIT OUR NEW ARBOR ROOM

Where You May Enjoy Your
Lunch or Dinner

SUTTER and MARKET STS. — STOCKTON



College of the Pacific

1952 Football Roster

No.	Name	Pos.	Age	Ht.	Wt.	Exp.	Class	Home
65	Wally Barnard	E	24	6:2	190	Trans.	Sr.	Richmond
70	Harland Berndt**	E	22	6:2	191	COP-2	Sr.	Lodi
76	Ken Buck	E	20	6:4	199	COP-1	Jr.	Paso Robles
71	Don Goldstein*	E	23	6:2	202	COP-1	Sr.	Stockton
51	Dick Gorman*	E	23	5:11	177	COP-1	Sr.	Berkeley
69	Ed Griffith*	E	19	6:2	198	COP-1	Soph.	San Jose
32	Joe Leonard	E	22	5:10	195	JC	Jr.	Pasadena
80	Wes Mitchell**	E	24	6:0	225	COP-2	Sr.	Yreka
60	Jerry Smith	E	19	5:10	180	JC	Jr.	Pasadena
62	Gene Wellman	E	21	5:11	185	JC	Jr.	Hayward
82	Dick Batten	T	22	6:1	222	COP-2	Sr.	Dos Palos
66	Duane Blackwill	T	19	6:1	200	JC	Jr.	Tulare
75	Burt Delavan**	T	22	6:2	228	COP-2	Sr.	Sacramento
81	Dub Doshier	T	20	6:0	213	JC	Jr.	Pasadena
67	Fred Miller*	T	21	6:3	222	COP-1	Sr.	Venice
84	Dan Uunez	T	20	5:8	232	COP-1	Soph.	Tulare
72	Charles Washington	T	20	6:1	218	COP-1	Sr.	Houston, Tex.
28	Bing Downing	G	19	6:0	200	COP-1	Soph.	Burlingame
74	Jim Fairchild**	G	21	6:0	204	COP-2	Sr.	Los Angeles
85	Larry French	G	20	6:1	235	JC	Jr.	Santa Monica
29	Bob Gustafson	G	19	5:11	187	JC	Jr.	Piedmont
78	Irv Hatzenbuehler	G	18	5:11	212	JC	Soph.	Lodi
77	Lowell Herbert*	G	19	5:11	206	COP-1	Jr.	Valley Springs
79	Gordy Johnson**	G	21	6:1	216	COP-2	Sr.	Fresno
63	Ed Mendonca	G	20	6:0	186	COP-1	Sr.	Gustine
61	Dick Moore	G	21	5:10	190	COP-1	Soph.	Chicago, Ill.
58	Don Vonder Ahe	G	19	6:0	187	COP-1	Soph.	Brentwood
45	Ira Blalock	C	20	6:0	190	JC	Jr.	Redding
27	Bill Hammersmith	C	19	6:1	196	COP-1	Soph.	San Francisco
26	George Johansen	C	24	6:1	205	COP-2	Sr.	San Francisco
83	Bill Kelley**	C	22	6:0	238	COP-2	Sr.	Lomita
68	Jim Timms*	C	19	5:11	208	COP-1	Soph.	Lomita
50	Roy Ottoson	Q	20	6:1	175	JC	Jr.	Paso Robles
46	Jim Powell	Q	20	5:10	175	JC	Jr.	Glendale
43	Jerry Streeter*	Q	20	5:10	160	COP-1	Jr.	Modesto
33	Dave Tivio	Q	19	5:10	170	JC	Soph.	San Francisco
49	Milt Adair	H	19	5:11	172	COP-1	Soph.	Lakeport
53	Jim Conover	H	19	6:0	178	JC	Jr.	Modesto
56	Al Dattola	H	20	5:9	175	JC	Jr.	Temple City
34	Dick DeCristofaro	H	22	5:7	167	JC	Jr.	Stockton
42	Tom Fallon	H	19	5:9	160	JC	Soph.	Folsom
44	Phil Flock	H	20	5:8	167	COP-1	Jr.	San Andreas
48	Tom McCormick**	H	21	5:11	186	COP-2	Sr.	San Francisco
52	Ebbie Meyers*	H	20	5:11	178	COP-1	Jr.	Turlock
55	Hank Welch*	H	20	5:11	177	COP-1	Sr.	Manteca
59	Bob Wall	H	19	5:11	186	COP-1	Soph.	Sonora
73	Tom Cerceo	F	20	5:11	190	COP-1	Soph.	Chicago, Ill.
41	Rod DeCristofaro*	F	20	5:9	166	COP-1	Sr.	Stockton
57	Gil Ellison	F	19	5:10	182	JC	Soph.	Brentwood
64	Cecil Harp*	F	19	6:0	191	COP-1	Jr.	Hollister
54	Art Liebscher*	F	20	5:11	177	COP-1	Jr.	Santa Rosa
30	Jerry Pickering	F	21	6:0	195	COP-1	Jr.	Roseville
47	Willie Richardson	F	19	5:10	173	JC	Soph.	Upland
31	Pete Wallace	F	19	6:0	175	JC	Soph.	Pasadena

*Lettermen

1833 PACIFIC AVE.
TELEPHONE 4-3602
STOCKTON

2322 16th St.
TELEPHONE HU 4-6472
SACRAMENTO

TOT to TEEN FOOTWEAR

FINEST CHILDREN'S and TEEN-AGE SHOES
IN TWO CITIES

PRO-TEK-TIVE — STRIDE RITE
SANDLER — DEBS

Refreshing to the Last Spoonful

GOLD MEDAL ICE CREAM

"TOP QUALITY"

At the End Zone and at Kern's

Andy Erickson

Telephone 2-7415

245 N. El Dorado St., Stockton

Tietjen's Barber & Beauty Supply

Everything for the
BARBER AND THE BEAUTY SHOP

Wholesale and Retail

Telephone 5-5203

29 S. Hunter Street — Stockton

ELLIS GARAGE

GENERAL AUTO REPAIRING

Telephone 4-4909

2226 N. Wilson Way, Stockton

TWENTY-SIXTH ANNIVERSARY



STOCKTON SYMPHONY ORCHESTRA

MANILO SILVA, Conductor

Announces

ADVANCE SALE OF SCRIP TICKETS
FOR SERIES OF SIX CONCERTS
SEASON OF 1952-53

6 ADMISSIONS FOR \$3.00
STUDENTS \$1.50

Tickets transferable, and any ticket
good for any concert

To be Sold Only Before the First Concert
after which Single Admissions will be \$1.00

OCTOBER 27th

On Sale by

Breuner's, Main and American Streets
Calvin's Miracle Music, 2363 Pacific Avenue
Fuhrman Music Co., 29 N. California Street
Genova Pharmacy, 438 E. Market Street
Pacific Music Store, 30 W. Harding Way

S. M. McGaw Company

Contracting — Road Building

S. M. McGAW — W. S. GOOD

Telephone 9-9797

306 Elks Building

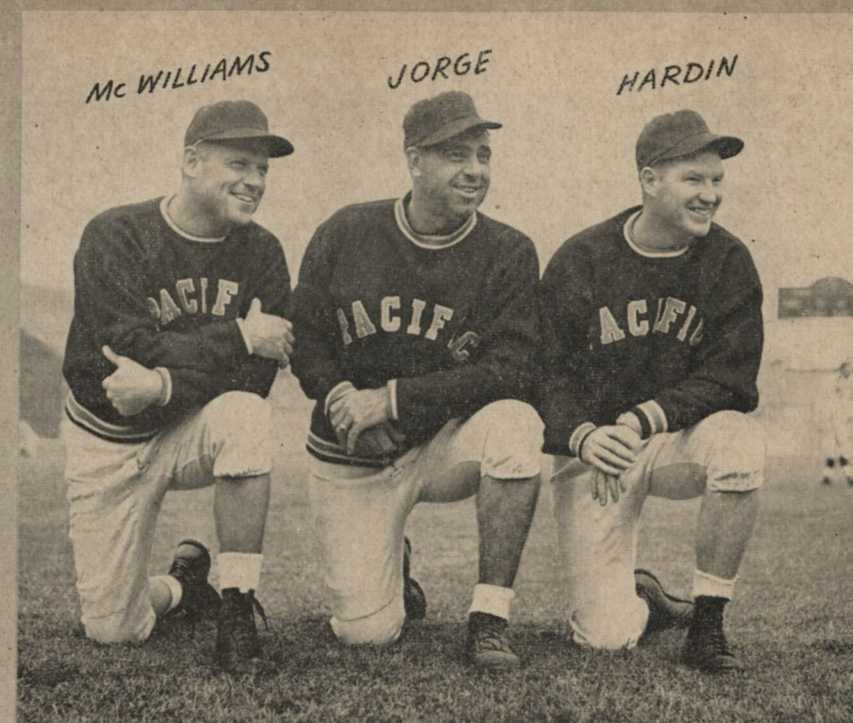

Ernie Jorge

HEAD COACH COLLEGE OF THE PACIFIC





HUGH McWILLIAMS
ENDS

Pacific Assistants



WAYNE HARDIN
BACKS

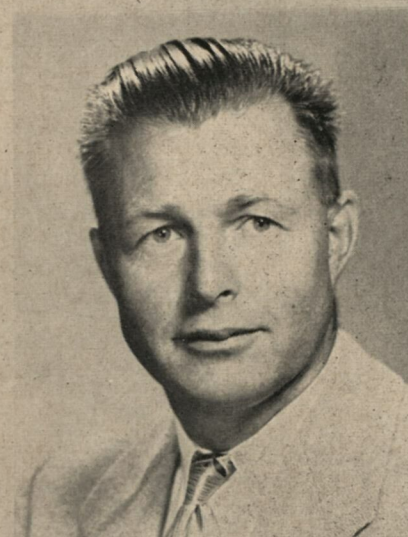

CHRIS KJELDSSEN
SCOUT



KENT CHAPMAN
MANAGER

FRED BUSER
MANAGER



NORM SCHADE
FROSH

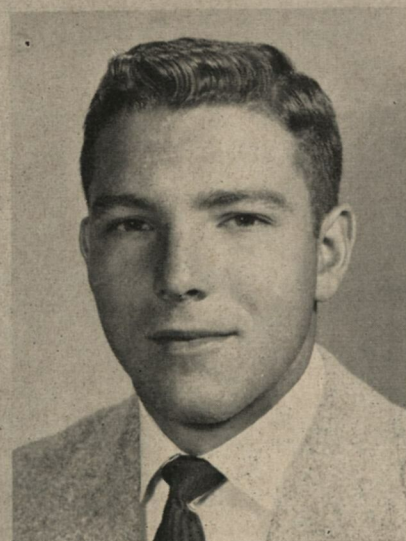

TONY GEREMIA
FROSH

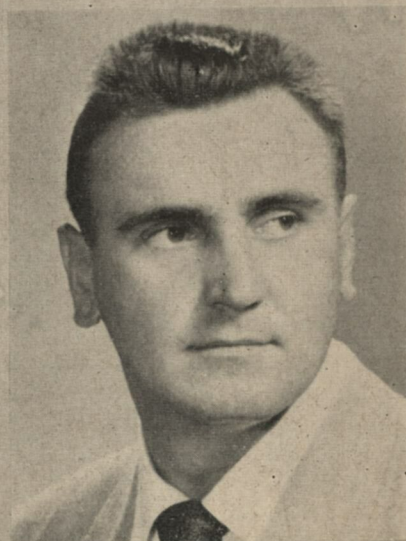

PAT RIBEIRO
FROSH



CONOVER, H

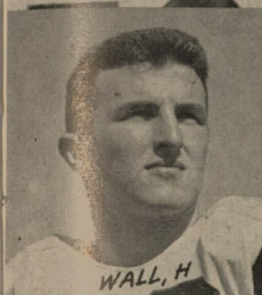

WALL, H



MITCHELL, E

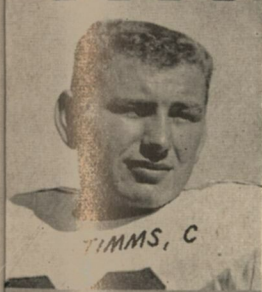

TIMMS, C

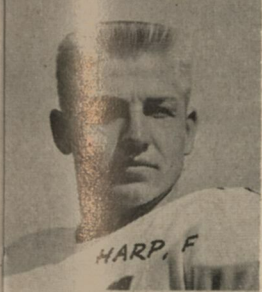

HARP, F



CERCEO, F



DATTOLA, H



HERBERT
G



MC CORMICK
H

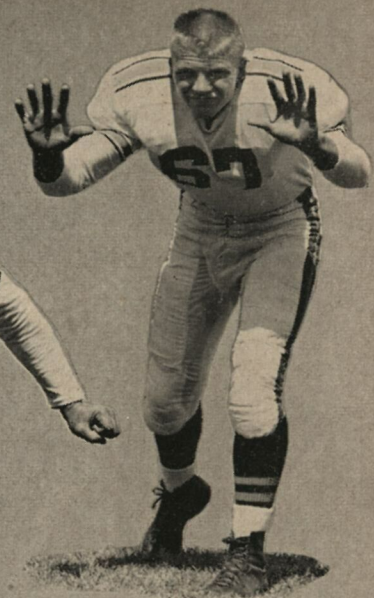

MILLER
T

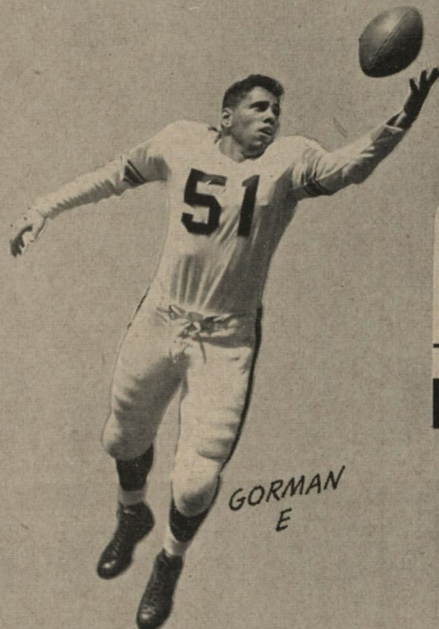

GORMAN
E



STREETER
Q

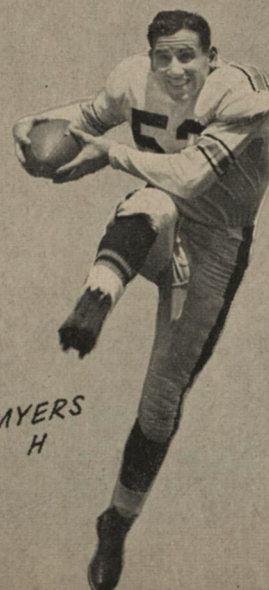
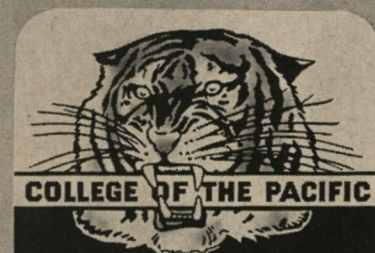

MYERS
H



BERNDT
E



BATTEN
T



GOLDSTEIN
E



ELLISON
F

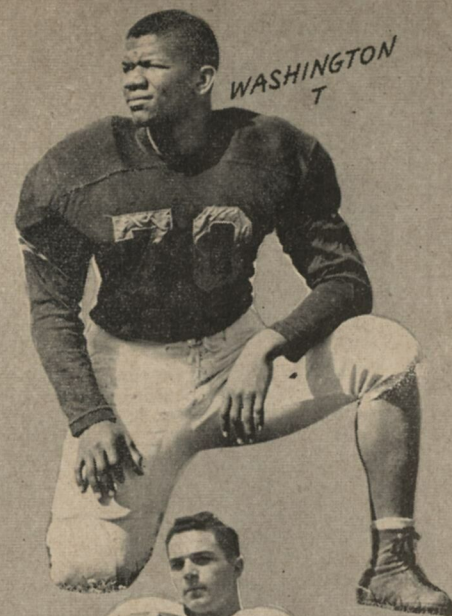

WASHINGTON
T



BLACKWILL
T



D. DE CRISTOFARO
H



PICKERING
F

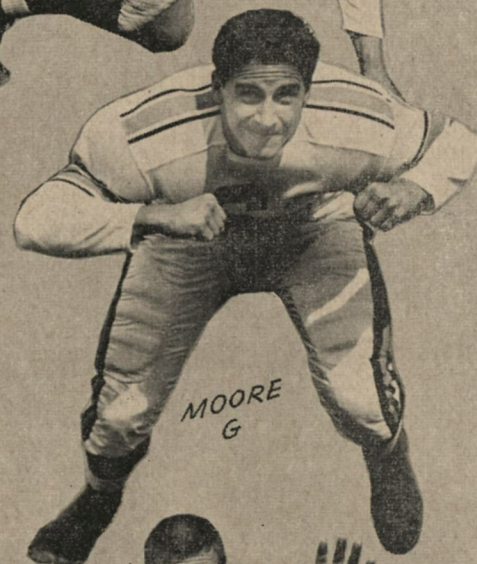

MOORE
G

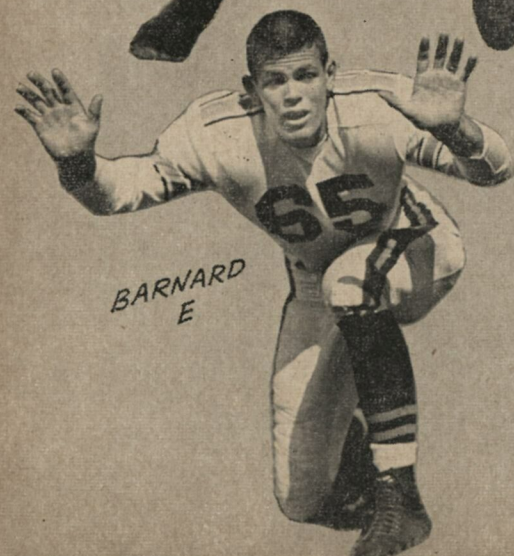

BARNARD
E

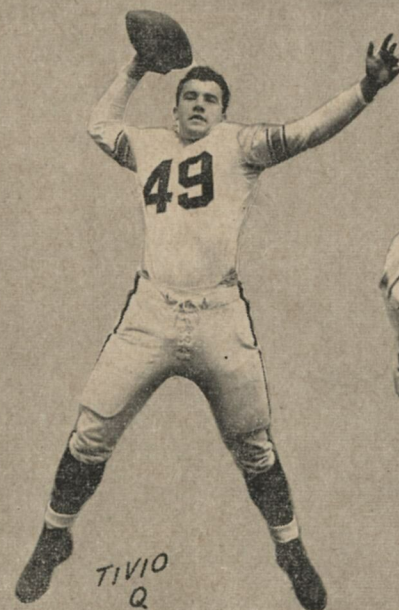

TIVIO
Q



FRENCH
G

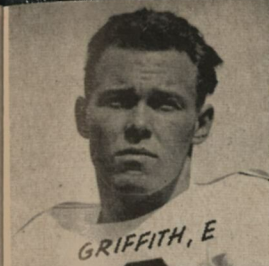

GRIFFITH, E

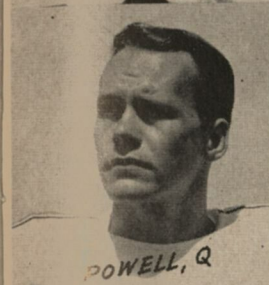

POWELL, Q



JOHANSEN, C



LIEBSCHER, F

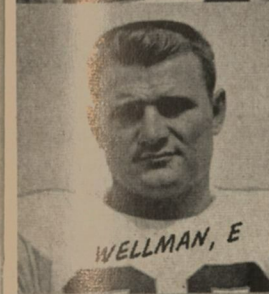

WELLMAN, E



KELLEY, C



R. DE CRISTOFARO
F

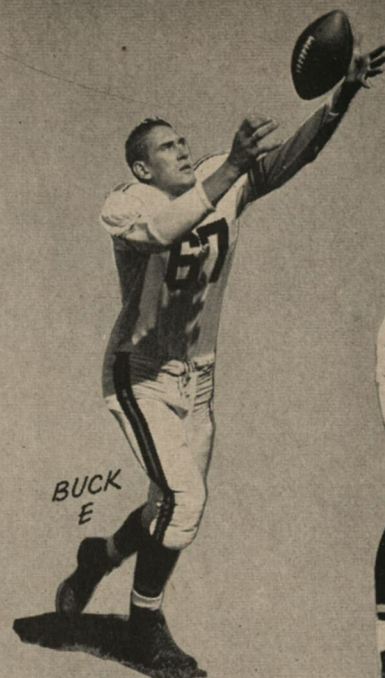

BUCK
E

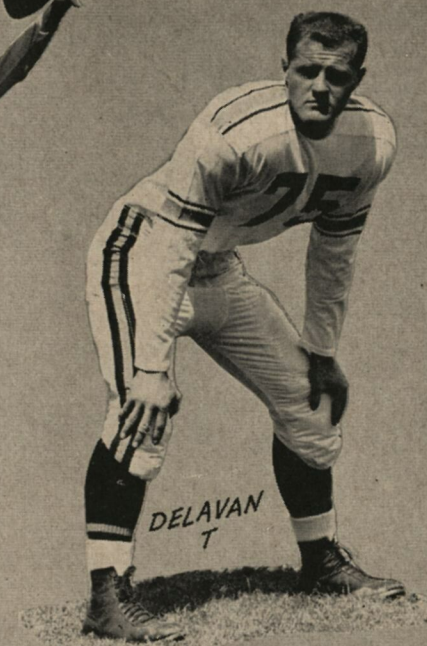

DELAVAN
T



FAIRCHILD
G



OTTOSON
Q

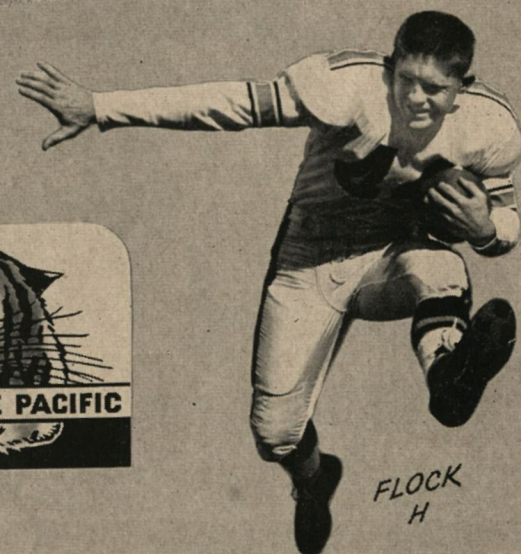
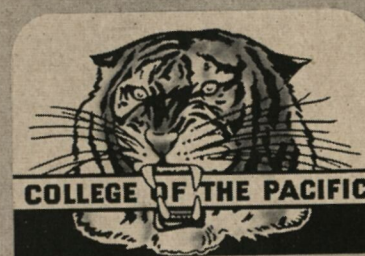

FLOCK
H

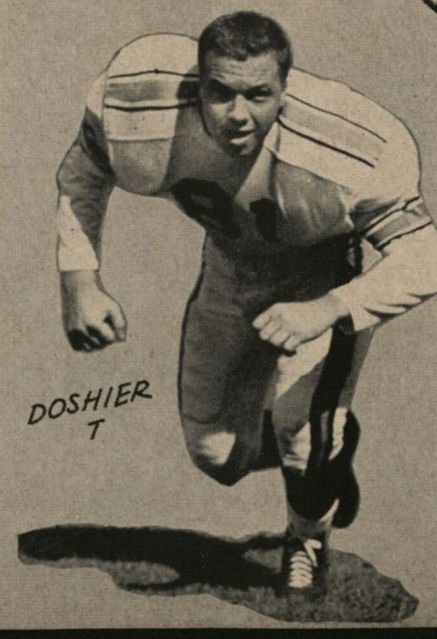

DOSHIER
T

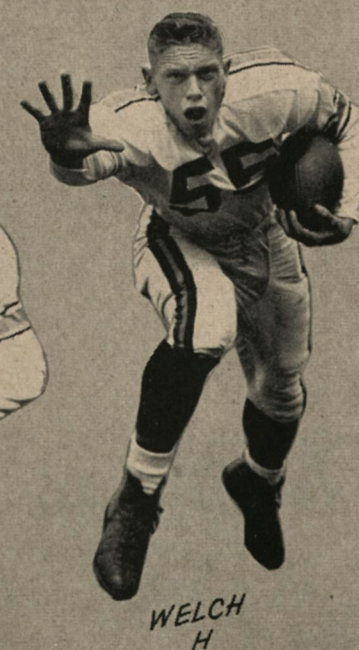

WELCH
H

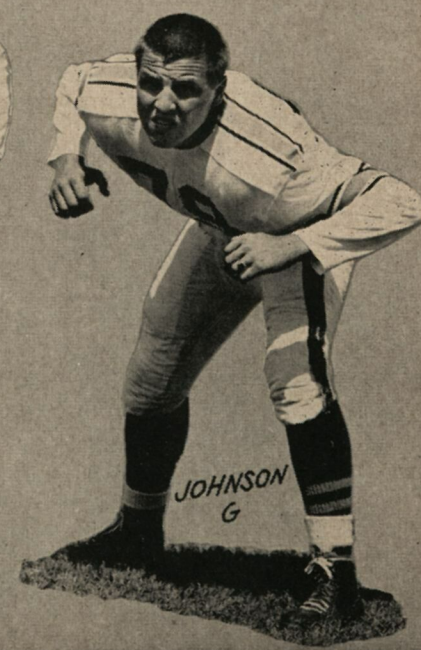

JOHNSON
G



Century Club Members Of The Quarterback Club, Inc.

The following firms and individuals have started the \$100.00 Membership Drive to obtain 100 members in this Club. Watch each program for additional new members.

A-1 Cleaners, 1603 Pacific Avenue
 ABC Cabinet Shop, 2509 West Lane
 Alpine Packing Co., 901 E. Miner Avenue
 Atwood Printing Co., 157 W. Adams Street
 Garrett W. Beckley, Box 207, Linden
 Jimmy Carr, 2230 Pacific Avenue
 Cloverleaf Farms, 448 W. Fremont Street
 O. M. Dye (Ted's Meat Co.) 125 N. American
 Fraser Sales & Service, 445 S. San Joaquin
 W. E. McGillvray, 949 Bristol
 E. F. Mitchler Co., 1000 N. Union Street
 Charles D. Orsolini, 1514 E. Market Street
 W. S. Orvis, Farmington
 Orvis & Clinger, 5000 E. Fremont Street
 Leon G. Phifer, Box 1055, Stockton
 Port Stockton Sausage Co., Charter Way & Aurora
 Clifford W. Randolph, 109 E. Weber Avenue
 Ruse Lumber Co., 302 W. Fremont Street
 Stone Brothers, 231 E. Weber Avenue

Webb's Bakery & Delicatessen, 3228 Pacific Ave.
 R. W. Young, 108 E. Miner Avenue
 Floyd Brooks, Sinox & DiNitro Distributor
 Carando Machine Works, 420 N. Madison St.
 Campora Gas & Appliance Co., 2525 Mariposa Rd.
 Dell Aringa Brothers
 Delta Fertilizer Co., 220 N. Eugenia Street
 J. O. Hayes, Jr., 1025 Bristol
 Holt Brothers, 700 S. Aurora Street
 Jack Meyers, Well Drilling & Developing
 C. M. Nix, 2228 Manchester
 The Toggery, 18 E. Market Street
 Triangle Lumber & Materials Co., 1025 Waterloo
 A. E. Gianelli Co., Inc., 120 N. San Joaquin
 Ted F. Baun, Fresno
 Cochran Company, Inc., Tracy
 Joe Meyers, Land Leveling, Livermore
 Thornton Canning Co., Thornton
 Will Your Name Appear Here by the Next Game?

I hereby make application in the Quarterback Club, Inc., to encourage, promote and maintain a constructive program of public participation in, and support of Athletic and Recreational Activities. This Corporation is organized to promote general welfare and not for profit.

Century Club (\$100) _____ Annual membership "Sawbuck-of-the-Year (\$10) _____ New _____ Renewal _____
 Name _____ Address _____ City _____

Mail Application to Post Office Box 1473 — Stockton, California

CLARK WELL DRILLING COMPANY

Contractors

Telephone 2-5597

2000 E. Charter Way

Stockton

MANTECA WAREHOUSE

Telephone Manteca 34

102 Pacific

MANTECA

"PHONE US AND WE'LL WIRE YOU"

Main

Electric Service

Telephone 7-7947

100 W. Fremont Street

TIGER TALES



THERE AIN'T
NOBODY GONNA COME
THRU HERE!

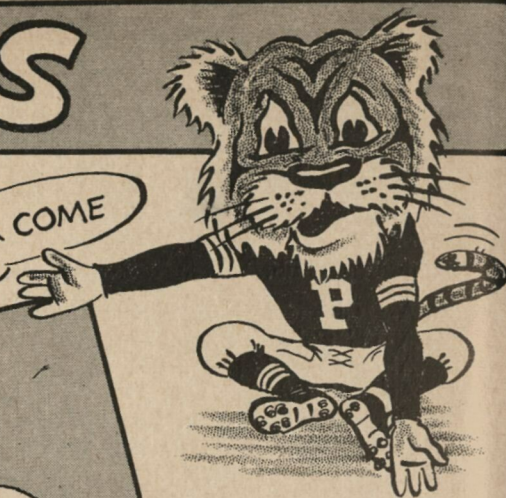

BURT IS RATED BY
SOME AS THE TOP
TACKLE ON THE
PACIFIC COAST

BURT AND WES
FORM A RUGGED
BLOCKING TEAM
ON THE RIGHT!

Burt
DELAVAN

"THAT TERRIFIC TACKLE FROM SACRAMENTO"
6'-2" 228lb SENIOR

BOB SHEDO - FOOT BOY



COME
TO PAPA!

**WES
MITCHELL**

"THE ANGEL"

"GLUEFINGERED" RIGHT END!
WES HAS LED THE PASS
CATCHING ON THE COP
TEAM FOR THE PAST
TWO SEASONS. HAILS
FROM YREKA.

HE'S A 6'-1" 225lb.
SENIOR



College of the Pacific

GERALD KIRSTEN
GRADUATE MANAGER

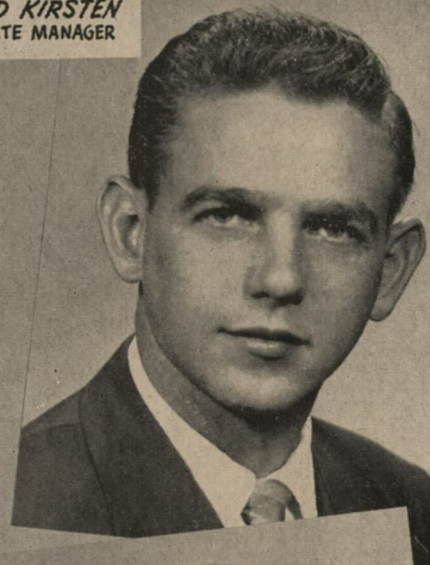

CARROLL R. DOTY
NEWS DIRECTOR



ROBERT WARNER
SPECIAL EVENTS

Texas Tech



JIMMIE WILSON
BUSINESS MGR.



BILL HOLMES
NEWS DIRECTOR



DR. J. W. DAVIS
FACULTY CHAIRMAN

THE PUBLIC ADDRESS SYSTEM
AND ELECTRIC SPORTS TIMER
USED IN THIS GAME
IS ANOTHER
FLYING  SERVICE



TIDE WATER ASSOCIATED OIL CO.

"PLAY BALL with ASSOCIATED"

NEXT HOME GAME

SATURDAY, OCT. 18

8:00 P. M.

Pacific Memorial
Stadium



**College of the
Pacific**

— VS —

San Jose State

Homecoming

Pacific Athletic Staff

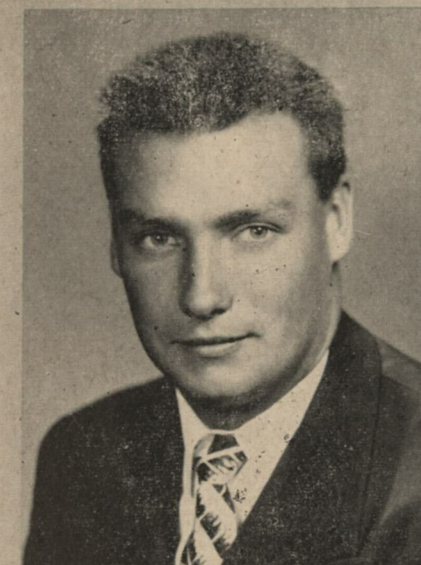

TED TISS
SPECIAL EVENTS ASSISTANT



DR. LANGLEY COLLIS
TEAM PHYSICIAN

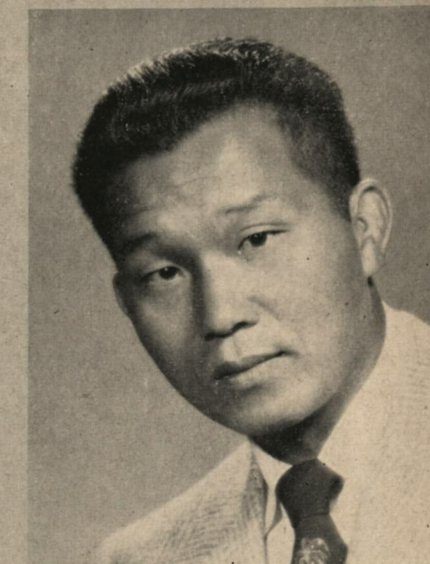

SKIPPER YEE
TRAINER

OFFICIAL WATCH FOR THIS GAME



Longines



The World's Most Honored Watch

ACCEPTED AS OFFICIAL WATCH
FOR TIMING
CHAMPIONSHIP SPORTS EVENTS
IN ALL FIELDS ALL OVER THE WORLD



*Product of
Longines-Wittnauer Watch Company*

Pacific Office Staff

Standing, left to right

Mrs. Adria Harrison
News Service Secretary

Mrs. Shirley Geertson
Athletic Secretary

Mrs. Carol Streeter
Ticket Department

Mrs. Kay Sweet
Ticket Department

Seated

Mrs. Marjorie Powell
Ticket Manager



1951 COLLEGE OF THE PACIFIC STATISTICS

Pacific						Opponents		PASSING					
3459	Total Yards Gained Rushing					1485		Player and Pos.	Att.	Cp.	Yds.	Td.	Pct.
291	Yards Lost Rushing					253		Bergman, le	1	1	7	0	1,000
3168	Net Yards Gained Rushing					1232		Scovil, q	96	44	563	4	.458
166	Passes Attempted					261		Geremia, q	63	22	260	1	.349
68	Passes Completed					111		McCormick, rh	5	1	33	0	.200
863	Yards Gained Passing					1595		Streeter, q	2	0	0	0	.000
5	Touchdown Passes					14		PASS RECEIVING					
17	Passes Had Intercepted					23		Player and Pos.	Caught		Yds.	Td.	
840	Total Offensive Plays					648		Mitchell, re	20		254	3	
4322	Net Yards Total Offense					2827		McCormick, rh	15		184	3	
159	First Downs Rushing					54		Berndt, le	10		160	0	
41	First Downs Passing					62		Macon, lh	5		69	1	
6	First Downs Penalties					8		DeVoto, re	7		91	1	
206	Total First Downs					124		Welch, lh	2		29	0	
49	Punts					68		Bergmann, le	2		23	0	
1577	Yardage of Punts					2493		Smith, f	3		25	0	
63	Number of Penalties					39		Cobb, lh	2		20	0	
533	Yards Penalized					321		Liebscher, f	1		8	0	
35	Fumbles					25		Buck, le	1		0	0	
22	Ball Lost on Fumbles					14		SCORING					
39	Touchdowns					28		Player and Pos.			TD	Pts.	
27	Conversions					23		Eddie Macon, lh			14	84	
261	Total Points					191		Tom McCormick, rh			7	42	
RUSHING													
Player and Position		Tcb	Tyg	Yl	Net	Av.							
McCormick, rh		191	1047	46	1001	5.2	Wes Mitchell, re						
Macon, lh		156	876	60	816	5.2	Al Smith, f						
Smith, f		84	399	38	361	4.3	Hank Welch, lh						
Liebscher, f		39	313	32	281	7.2	Tony Geremia, q						
Cobb, lh		44	222	7	215	5.1	Doug Scovil, q						
Welch, lh		32	124	2	122	3.9	Art Liebscher, f						
Scovil, q		43	142	53	89	2.1	Dave DeVoto, re						
Flock, rh		20	77	1	76	3.8	Hal Spencer, lh						
Weiss, rh		23	74	15	59	2.6	Johnny Cobb, lh						
Spencer, lh		5	52	0	52	10.4	Rod DeCristofaro, f						
Geremia, q		13	45	9	36	2.8	Wes Mitchell, re						
DeCristofaro, f		4	14	0	14	3.5	Tom McCormick, rh						
Harp, f		8	22	11	11	1.4	Tony Geremia, q						
Myers, rh		3	11	2	9	3.0							
Al Cerceo, lh		2	7	0	7	3.5	PUNTING						
Tom Cerceo, f		2	5	0	5	2.5	Player and Pos.		No.	Yds.	Ave.		
Berndt, le		1	3	0	3	3.0	Jerry Streeter, q		37	210	32.7		
Streeter, q		2	0	4	4	0.2	Wayne Bergman, le		12	377	31.3		

Stokley- Van Camp, Inc.

STOKELY'S FINEST
FRUITS AND VEGETABLES

VAN CAMP'S FINE FOODS

West Coast Headquarters
Oakland, California

NUGGET BRAND Frank M. Wilson Co. Inc.

CALIFORNIA CANNED FRUITS
AND VEGETABLES

Cherokee Lane and Harding Way
Stockton, California

Richmond- Chase Co.

QUALITY PACKERS OF CANNED FRUITS

Asparagus — Dried Fruits

Fruit Nectars

The Popular

Food Drink



Apricot Nectar

Peach Nectar

Pear Nectar

San Jose — P. O. Box 807

Stockton — Telephone 4-4637



Thornton Canning Co.

PACKERS
FRUITS and VEGETABLES

Telephone Thornton 2501

Thornton, California



Mor-Pak Preserving Corp.

E. FREMONT ST. — STOCKTON

Packers of
AUNT MARY'S
Fancy Elberta Peaches
Fancy Kadota Figs
Fancy Whole Peeled Apricots
— and —
BLAZE O'GOLD and DELHI BRANDS

Wood Canning Co.

Canners of
CALIFORNIA FRUITS
AND VEGETABLES

Telephone 5-0291

Filbert and Miner Avenue
Stockton, California

3 Reasons Why Most People Prefer Corren's
Selection! Service! Reputation!

"IT'S A WISE BUYER WHO SHOPS FOR QUALITY... NOT ALWAYS PRICE"

McCorren & Sons
"The Friendly Furniture Store"

OUR 46th YEAR

Stockton's Leading Furniture, Floor Covering and Appliance Store

TEL. 6-6711 — FREE PARKING — 120-136 SOUTH SAN JOAQUIN STREET

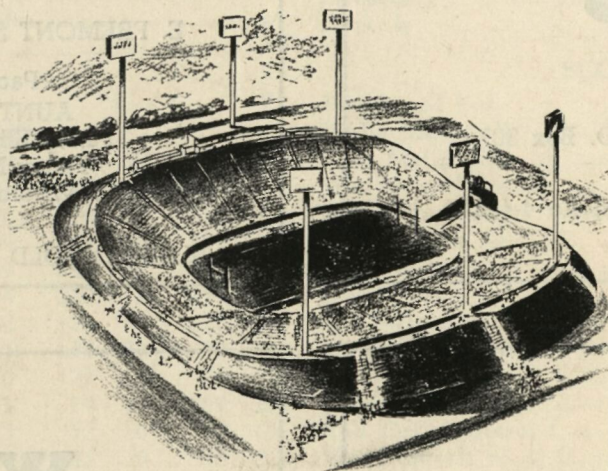

Shepherd & Green
BUILDERS

TELEPHONE 9-9017 — AMERICAN TRUST BUILDING — STOCKTON

ROY W. GRIFFIN

USED CARS

That's My Business



"DEAL WITH A DEALER WHO DEALS"

TELEPHONE 4-2172 — 333 S. WILSON WAY — STOCKTON

Gordon (Skip) Spracher, Salesman — Colts Graduate