



10-27-1951

October 27, 1951 Football Program, UOP vs. North Texas State

University of the Pacific

Follow this and additional works at: <https://scholarlycommons.pacific.edu/ua-football>

Recommended Citation

University of the Pacific, "October 27, 1951 Football Program, UOP vs. North Texas State" (1951). *Football*. 118.

<https://scholarlycommons.pacific.edu/ua-football/118>

This Book is brought to you for free and open access by the Athletics at Scholarly Commons. It has been accepted for inclusion in Football by an authorized administrator of Scholarly Commons. For more information, please contact mgibney@pacific.edu.



College of the Pacific

— vs —

North Texas State

SATURDAY, OCTOBER 27, 1951 — 8:00 P. M.

Pacific Memorial Stadium — Stockton

Official Program 25c

TRESSLER'S

Since 1928

ALL MAKES



TPYEWriters — ADDING MACHINES
"We Sell 'em, Rent 'em and Fix 'em"

EASY TERMS

Dial 8-8745

135 N. Sutter St.

— Stockton —



Going
Somewhere?
... Go by Air

Authorized
Airlines
Agents

- United Air Lines
- American Airlines
- Western Airlines
- Trans World Airways
- Pan American Airways

Charles Travel Service

Telephone 9-9097

125 N. Hunter Street

HOTEL STOCKTON

STOCKTON, CALIFORNIA

AIR CONDITIONED THROUGHOUT



FOR SINCERE HOSPITALITY

Valley's Famous Delta and Pioneer Rooms

FINE FOOD — COMPLETE CATERING SERVICE

Dent Macdonough, President

George Ernest, General Manager

JOHN KESSEL Rental Properties

Telephone 7-7748

3208 Pacific Avenue

Stockton

A. SANDBERG Cement Contractor

Telephone 4-4296

405 W. Willow Street

Stockton

THE VALLEY BOWL

PRESENTS

COLLEGE OF THE PACIFIC

::VS::

NORTH TEXAS STATE COLLEGE



SATURDAY, OCTOBER 27, 1951

KICKOFF 8:00 P. M.



CONTENTS

President Robert E. Burns	2	The Game by Jimmie Longe	22
President J. C. Matthews	4	Head Coach Ernie Jorge	24
In Addition to the Game	6	College of the Pacific Assistant Coaches	25
The Game by Bob McCloud	8	College of the Pacific Tigers	26, 27, 28, 29
North Texas State Campus	10	Stockton Quarterback Club	30, 31
North Texas State Coaching Staff	12	Jim Fairchild	32
North Texas State Eagles	14	N C A A Statistics	33
North Texas State Brothers	15	Half Time Activities	33
North Texas State Roster	16	College of the Pacific Athletic Staff	34, 35
The Lineups	18, 19	5-Game Statistics	36
College of the Pacific Roster	21		

This official program is published by the Concession Catering Company, under the editorship of Pacific Athletic News Service, Carroll R. Doty, director. Pacific photography by Don Wheeler and Ivan Hitt. Printed in Stockton by Simard Printing Company.

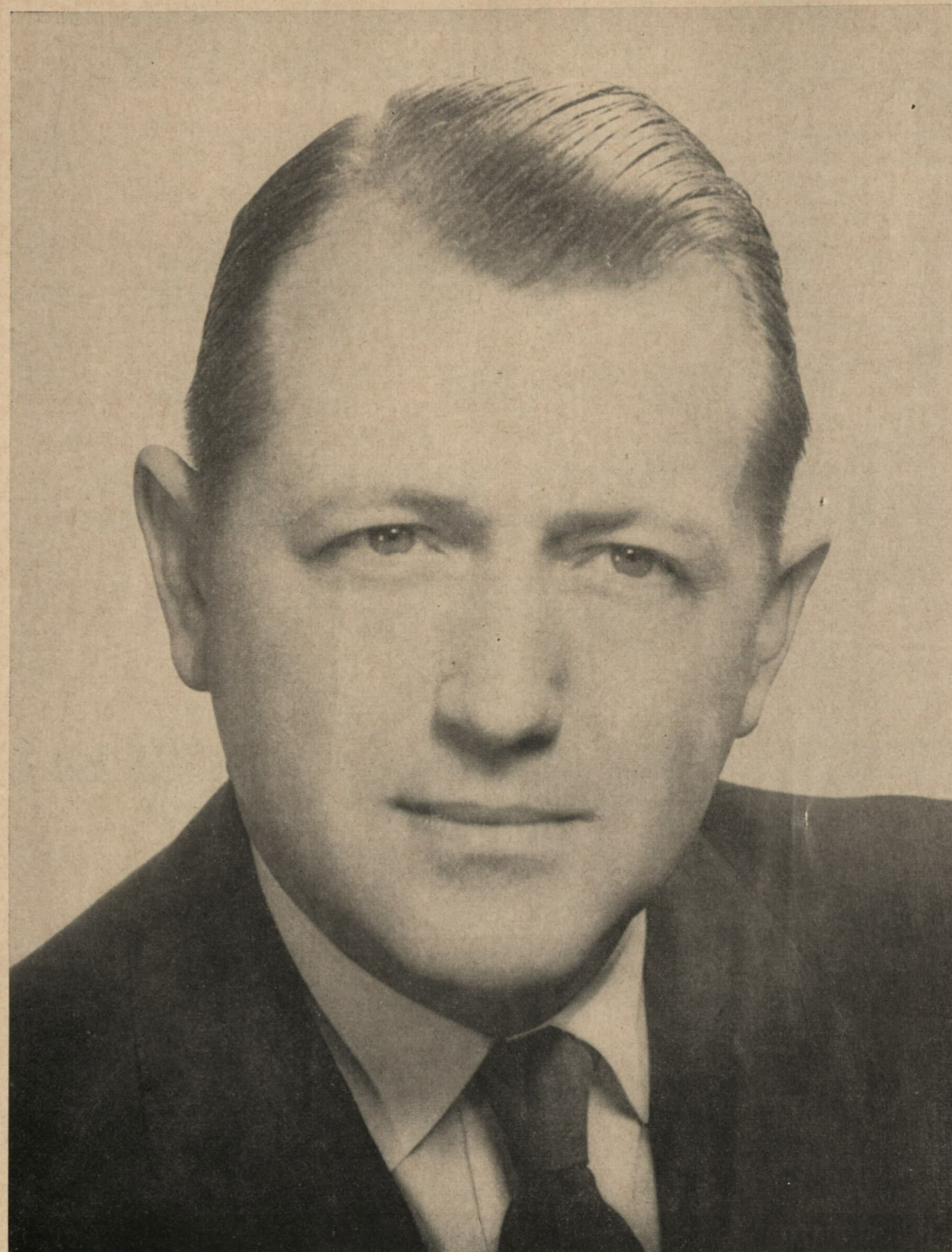

Dr. Robert E. Burns
President
College of the Pacific



BEAR PHOTO SERVICE

.. at Leading Druggists ..

School Supplies — Greeting Cards

Sprouse-Reitz Co., Inc.

TWO STORES TO SERVE YOU

1744 Pacific Ave. — "On the Avenue"

1212 E. Harding Way — Stockton

Fine Merchandise For An Important You



Billye's
COSMETICS LINGERIE

Telephone 4-3477

240 E. Main St., next to California Theatre

Official Ticket Agency for C.O.P. Games

ADAMS' SPORT SHOP

Bill Adams, Prop.

Athletic
Clothing

Bicycles
Schwinn

Athletic
Shoes

Hunting and Fishing Equipment

Telephone 3-0380

It's EASY to Park at
1632 East Harding Way — Stockton
Open 9a.m. to 9:30 p.m. — Open Sundays

ERNEST V. JOHNSON

PLASTERING CONTRACTOR

Telephone 5-5136

Hildreth Lane
Stockton



DR. J. C. MATTHEWS
President
North Texas State College

Dr. W. Nelson Conover

DENTIST

Telephone 9-9893

2319 Pacific Ave. Stockton

Foster's "old fashion" freeze

"FAVORITE DESSERT OF FAMOUS FAMILIES!"

Myron "Griz" Bear

QUARTS — PINTS — CONES — SUNDAES
MALTS — ROOT BEER — SHAKES

1612 Pacific Avenue (Opposite El Dorado School)

TWENTY-FIFTH ANNIVERSARY



STOCKTON SYMPHONY ORCHESTRA

MANLIO SILVA, Conductor
Announces

FIRST CONCERT 1951-1952 SEASON
OCTOBER 29th

JOSEPH POWERS, Tenor Soloist

ADVANCE SALE OF SCRIP TICKETS
FOR SERIES OF SIX CONCERTS

6 ADMISSIONS FOR \$2.50 (Incl. tax)

Tickets transferable, and any ticket
good for any concert

To be Sold Only Before the First Concert
OCTOBER 29th

after which Single Admission will be
\$1.00 (Incl. tax)

On Sale by

Breuner's, Main and American Streets
Johnny Calvin for Music, 2363 Pacific Avenue
Fuhrman Music Co., 29 N. California Street
Genova Pharmacy, 438 E. Market Street
Pacific Music Store, 30 W. Harding Way

"Babies love me...
I love babies"

don
wheeler's

PACIFIC AVENUE
STUDIO

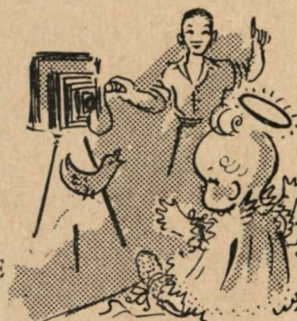

65c

"Original" Chicken On A
Bun includ'g French Fries

Chicken Dinner \$1.40
Dinner to Go \$1.25

Special Chicken Lunch
90c, Special to Go 75c

CHICKEN KITCHEN

(Trade Mark Registered)

HIGHWAY 99 between Stockton and Lodi
Tel. 4-0812 — Hours 11 a. m. to 12 p. m.
"BEST CHICKEN IN THE COUNTRY"

Burnham Bros.

DISTINCTIVE FURNISHINGS — FLOOR COVERINGS

DRAPES AND SHADES — GAS AND ELECTRIC APPLIANCES

417 - 423 East Weber Avenue

Stockton

IN ADDITION TO THE GAME....

Stirring band music and twirling batons will feature this evening's colorful pageantry in the Showplace of the Valley, Pacific Memorial Stadium.

Over 200 brilliantly uniformed high school musicians from Northern California will join together on the stadium turf, and Doctor Constantin Bakaleinikoff, Music Director of RKO Studios in Hollywood, will be the guest conductor in a magnificent medley of band music.

Baton twirlers will add to the spectacular picture and in the featured spots will be National Champion Bob Roberts of Hollywood, who handles a baton like an All-American quarterback juggles a football, Sylvia Lailey of Los Angeles and Jo Ann Burdick of Anaheim, two of the nation's finest feminine twirlers, and College of the Pacific's own top not performer, Bob Stegman.

This entertaining and stimulating exhibition of band workmanship and baton twirling will be the climax of an all-day clinic held by the Pacific Music

Camp under the direction of David Lawson, who also will handle the production and direction on the field this evening. The Music Camp has been established as an inspiration to youngsters interested in music, and also as a training period for further development in the field. Every summer several hundred high school students attend the Pacific Camp, and the pageantry this evening is just one of the many activities stemming from the highly regarded educational group.

Doctor John Lewis of the College of the Pacific Music Education Department, and Harold Heisinger and his College of the Pacific-Stockton College Band, deserve a great deal of credit for tonight's performance due to their fine assistance and cooperation both in the clinic and the actual pageantry itself.

The next home game, which will be the COP-Denver University clash on November 10th, will see a 1000 voice choir, taken from schools throughout the Northern California area, in an Armistice Day "Salute to America."

TWIRLING AND BAND CLINIC

Clarksburg High School, Thomas S. Haynes director, Clarksburg
 Lower Lake Union High School, George E. Thompson dir., Clearlake Highlands
 Woodland High School, Charles W. Gibson director, Woodland
 Arcata Union High School, Woodrow Thompson, director, Arcata
 Rio Vista High School, Charles L. Harland director, Rio Vista
 Williams High School, Kenneth A. Bailey director, Williams
 Clear Lake Union High School, J. Conner Hill director, Lakeport
 Shasta Union High School, Mrs. Zola Shuman, David R. Marr, Ralph W. Wadsworth directors, Redding
 Shasta College, Philip Stubblefield director, Redding
 El Camino High School, Everett C. Faulkner director, Sacramento
 Sacramento Senior High School, W. Lloyd Glancy director, Sacramento
 Princeton Joint Union High School, Jack F. Nielson director, Princeton
 George Washington High School, J. Herbert Welch director, San Francisco
 Washington Union High School, Dwight Thornburg director, Centerville
 Modoc Union High School, F. W. Lloyd director, Alturas
 Stockton High School, Bruce Hubbard director, Stockton
 Stockton College, Art Holton director, Stockton
 Franklin High School, Eugene Lancelle director, Stockton
 Edison High School, James Urbani director, Stockton
 Orland Union High School, Milton Kwate director, Orland

Authorized Sales and Service



EASY — MAYTAG — BENDIX
 MAYTAG AUTOMATIC
 NORGE — LITTLE GIANT

Washers — Dryers — Ironers
 We Repair Any Make Washer

The Maytag
 Automatic

BUY YOUR NEXT WASHER FROM
Roy Lucken Washer Service

Telephone 2-1239 322 E. Channel St.

Nichley & Sons

SEASIDE SERVICE STATION



Gasoline — Lubrication

Battery Service

Telephone 2-2788 — 244 W. Harding Way
 On the Miracle Mile — Stockton

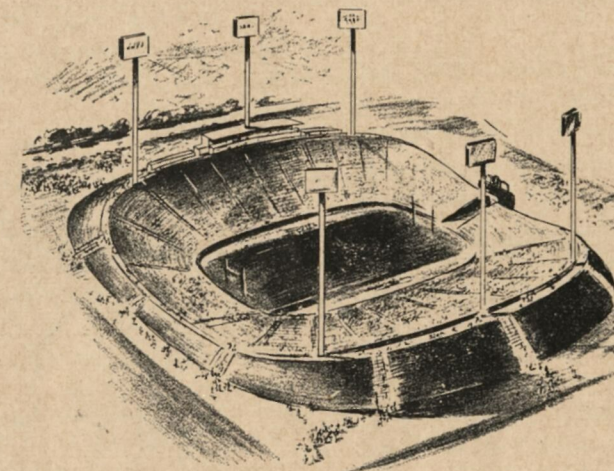

Shepherd & Green BUILDERS

TELEPHONE 9-9017

AMERICAN TRUST BUILDING — STOCKTON

GAINES MARKET

— COMPLETE FOOD STORES —
 GROCERIES

Finest Quality Meats and Produce
 LOW EVERY DAY PRICES
 "COMPARE"

Telephone 3-9926 2222 Sharps Lane

Telephone 9-9513 3314 N. Delaware

Telephone 4-7793 4115 N. El Dorado



GOLF INSTRUCTION

R. F. RANSOM

GEORGE BUZZING, Assistant
 Repairing — Golf Equipment
 Accessories

Telephone 2-1672
 Stockton Municipal Golf Course

THE GAME

By BOB McCLOUD
N. T. S. Sports Publicity

College of the Pacific today tangles with what is certainly the strongest Texas team outside the Southwest Conference this season and one which could play even with most of the Big SW loop — the North Texas State Eagles in their six 1951 games have shown themselves to be a free-scoring, high-yardage outfit with ample reserves.

Coach Odus Mitchell's club this season has found little trouble in rolling over opponents, and many second-string players have seen more action than the starters on offensive and defensive platoons. Strongest opposition was in last week's game with the Carswell Air Force Base, a team which could be termed the "all-stars of the Southwest Conference of 1950. This service outfit included the cream of last season's SW players.

This is the second meeting of the two elevens. At the end of his first NTSC season in 1946, Coach Mitchell took his team to the Optimist Bowl in Houston to defeat College of the Pacific.

A trackman halfback, Ray Renfro, and a 200-pound fullback, Kenneth Bahnsen, have been the big guns in Eagle scoring and yardage this season. Renfro, out last season with a bad knee, had a successful operation and has been gaining almost at will this year. Bahnsen, a converted halfback and last year's leading rusher in Gulf Coast Conference, has been a consistent gainer.

The Eagles' one big question mark at the beginning of the season was whether a new quarterback could be developed to replace Zeke Martin, a four-year letterman now quarterbacking for a Canadian

professional team. Richard Harvey, junior from San Angelo, Texas, has filled the need by averaging more completions and more yardage than Martin did last season, 60% completions and about 125 yards per game.

The Eagles' defensive unit may be one of the heaviest which the Tigers meet this season. The six-man line has played together since 1949 when Mitchell, short of material, took a group of over-size sophomores and welded them into a strictly-defensive line. Headed by such giants as 267-pound Jim Brewer at guard and 245-pound six-foot-four Bill Bishop at tackle, it averages around 225 pounds. Even the ends weigh 200 or more. Opponents have averaged less than 150 yards rushing through this group and about half this passing.



"Great blocking of that punt, Henshaw!"



TELEPHONE 2-5649

Lunches — Dinner — Refreshments

"DRIFT ROOM" available for Luncheon
Parties and Banquets

CATERING SERVICE

222 N. SUTTER STREET



TELEPHONE STOCKTON 6-6704

302 WEST FREMONT STREET STOCKTON

RUPTURES CURED
No Loss of Time
OBESITY CURED
No Diet — No Exercise

**CARR
SANATORIUM**

Telephone 3-0363
2230 Pacific Ave., Stockton

COMPLETE NURSERY STOCK

FRUIT — NUT — SHADE
FLOWERING TREES — GRAPE VINES

Stuart's Nursery

(Established 1888)

Telephone Stockton 2-6944

Tracy Highway

Stockton Linoleum Co.

- ASPHALT TILE
- RUBBER TILE
- ALUMIWALL TILE
- WINDOW SHADES



FREE ESTIMATES — DIAL 3-4516

1952 North Wilson Way

Con J. Franke Electric

Commercial — Industrial — Residential
Wiring

GENERAL  ELECTRIC

Refrigerators — Ranges — Water Heaters
Washing Machines

Telephone 2-0717

748 E. Weber Avenue

Stockton



Telephone 9-9039

California and Weber Ave.

Stockton

EDDIE'S COFFEE SHOP

"We Never Close"

BREAKFAST — LUNCH — DINNER

El Dorado at Charter Way



ADMINISTRATION BUILDING

North Texas State College

Campus

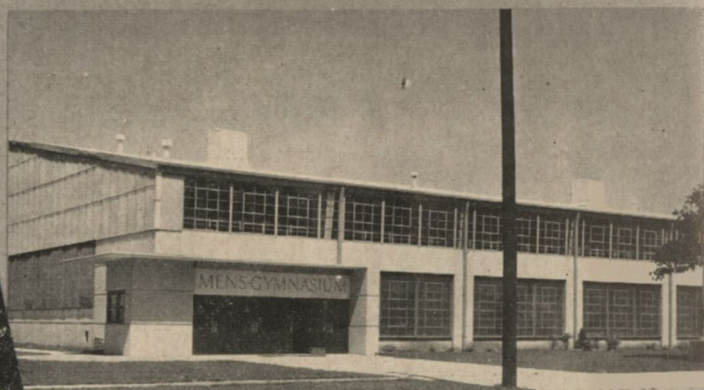

MENS GYMNASIUM

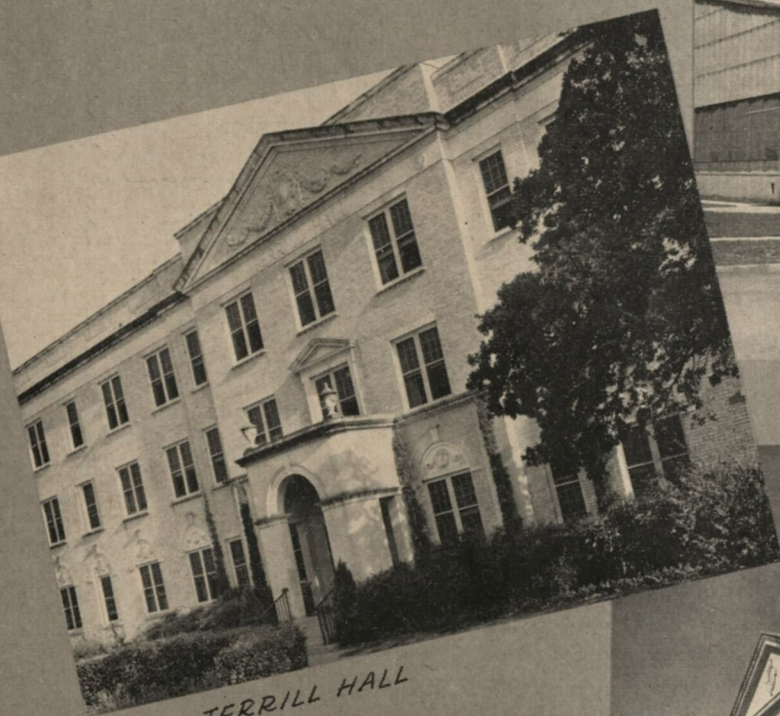

TERRILL HALL



MAIN LIBRARY



get those extra points with

Emerson Radio -

✓ BETTER STYLE ✓ BETTER TONE ✓ BETTER PERFORMANCE ✓ BETTER VALUE

EMERSON COMPACT MODEL 652

Advanced - engineered superheterodyne circuit. High-sensitivity built-in loop antenna. Full-vision slide-rule dial. Velvet drive tuning. Highly polished ebony or ivory Bakelite cabinet.

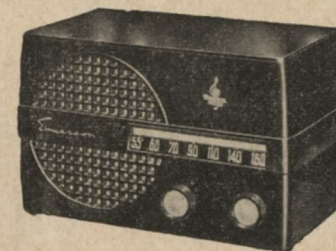

EMERSON CLOCK- RADIO MODEL 695

A fine radio... a reliable clock - awakens you with a song to start the day right. Automatically turns on programs you select in advance... operates electric appliances. In high-lustre walnut or ivory plastic.

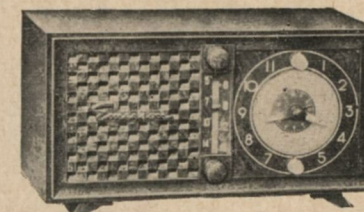

EMERSON THREE-WAY PORTABLE MODEL 646

The "Pan American" model tested and heard *clear* 'round the world! Operates on AC-DC or self contained batteries. Compact, light-weight, sturdy. Choice of maroon, saddle tan, green or ivory plastic cabinet.



EMERSON PHONO- RADIO MODEL 703

3-speed automatic powerful superheterodyne radio. Featherweight tone arm. Automatic reject and shut-off switch. Tone control. Polished pin-striped mahogany veneer cabinet with lid.



Every 5 seconds someone buys an Emerson — America's Best Buy!

SEE YOUR LOCAL EMERSON DEALER

Distributed in Northern California by:

Century Distributing Co. of San Francisco

1111 Front Street — San Francisco 3, California



EAGLE
HEAD COACH
ODUS MITCHELL

NORTH TEXAS STATE



EAGLE STARTING LINEUP

EAGLE
ASSISTANT COACH
HERB FERRELL



Chemicals

For Every Type
of Business

Port City Brand Chemicals
**Stockton Chemical
Company**

Telephone 2-7701
421 N. Grant Street Stockton

FOR HEALTH AND HAPPINESS
DRINK



MILK — CREAM — BUTTERMILK

Telephone 8-8613

448 W. Fremont St. — Stockton

We Specialize In Catering
No Party Too Large or Small

GAIA-DELUCCHI



GROCERIES

Manufacturers of Ravioli and Tagliarini

FREE DELIVERY

Telephone 7-7941
140 N. American Street Stockton

H. MOFFAT CO.



MEAT PACKERS
LAMB — PORK

BEEF — VEAL

MANTECA, CALIFORNIA

"WATCH PACIFIC"

Lighting by
Main Electric Service

Main

Electric Service

Telephone 7-7947

100 W. Fremont Street

Success to the C.O.P.
Tigers

R. M. WARREN CO.

WHOLESALE GROCERS

829 E. Weber Avenue

RICHARD HARVEY
QB

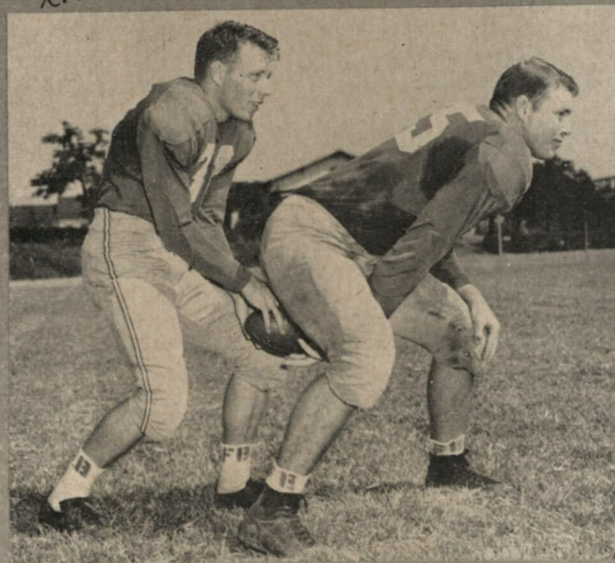

QUINCEY ARMSTRONG
C

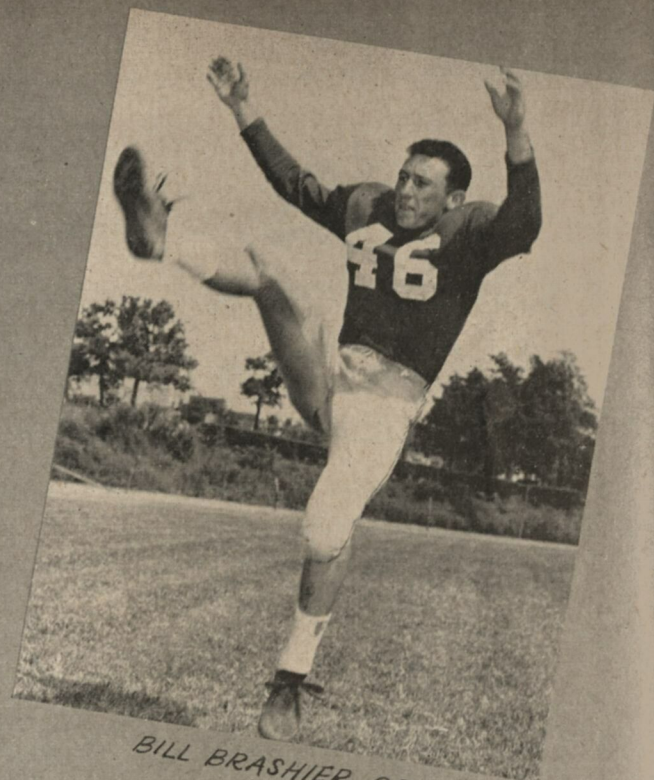

BILL BRASHIER, QB

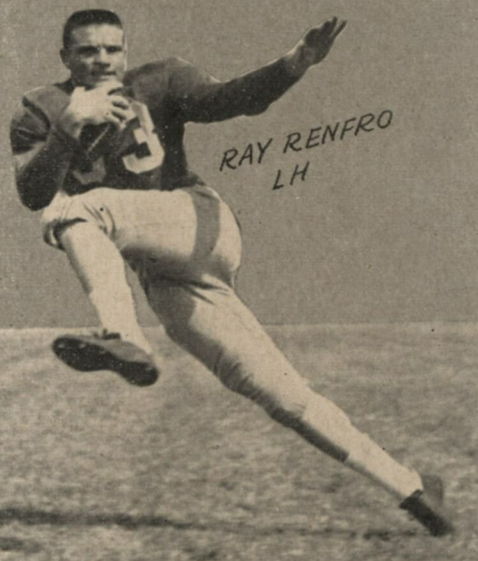

RAY RENFRO
LH

North Texas State College

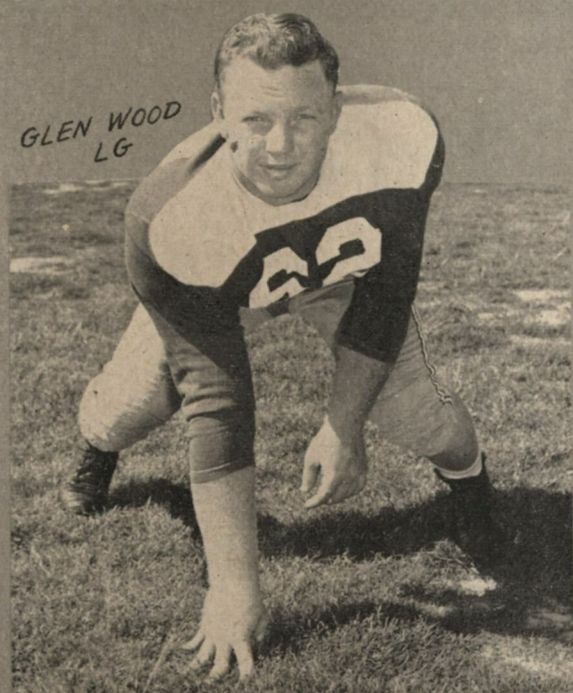

GLEN WOOD
LG

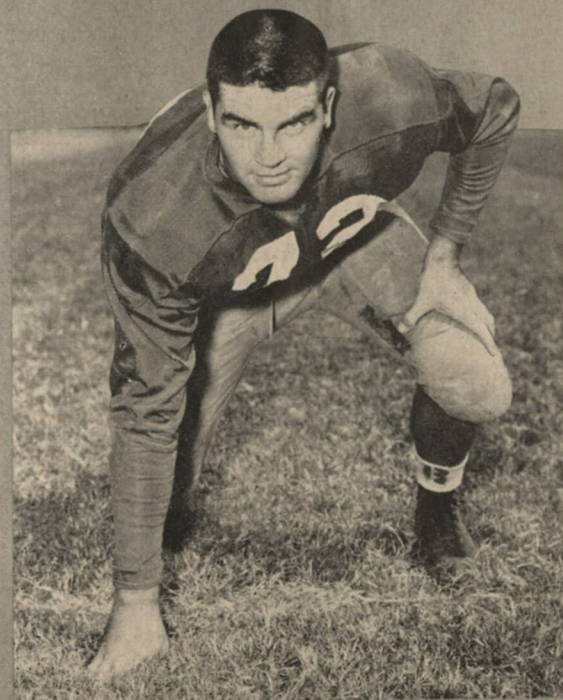

CHARLES QUALLS, RT

BIG BROTHERS TELL LITTLE BROTHERS



KEN
BRAHNSEN

RAY
RENFRO

DEAN
RENFRO

GENE
BRAHNSEN



for goodness sake---
Don't say MILK ...
say



At your favorite grocers

North Texas State

1951 Football Roster

No.	Name	Pos.	Age.	Ht.	Wt.	Exp.	Home Town
42	Max Blansit	E	19	5:11	185	Fr.	Hamilton, Texas
80	Kip Camp	E	19	6:0	186	Soph.	Dallas, Texas
81	Roy Newman	E	18	6:2	197	Soph.	Dallas, Texas
82	Jim Stuart	E	20	6:3	216	Jr.	Brownsboro, Texas
83	Jack Lawless	E	23	6:1	197	Sr.	Birmingham, Alabama
84	Bob Gandy	E	21	6:1	190	Sr.	Dallas, Texas
85	Kirk Drew	E	21	6:3	201	Sr.	Dallas, Texas
86	Wendell Swann	E	23	6:3	197	Sr.	Houston, Texas
87	Bob Royall	E	23	6:2	205	Jr.	Houston, Texas
88	Kenneth Hall	E	19	6:1	192	Soph.	Borger, Texas
89	Bob Hardie	E	19	6:1	185	Soph.	Ft. Worth, Texas
70	Ray Roberson	T	22	6:5	230	Sr.	Cleburne, Texas
71	Bill Bishop	T	20	6:4	242	Sr.	Borger, Texas
72	Charles Qualls	T	21	6:1	200	Jr.	Hillsboro, Texas
73	Charles Laine	T	18	6:1	210	Fr.	Waco, Texas
74	George Benz	T	25	5:11	220	Soph.	St. Louis, Mo.
75	Harold David	T	22	6:3	225	Sr.	Mart, Texas
76	Richard Johnson	T	19	6:2	212	Soph.	Newgulf, Texas
78	Bill Lammes	T	21	6:2	235	Sr.	Eagle Pass, Texas
79	James Brewer	T	21	6:1	247	Sr.	Ft. Worth, Texas
56	Richard Smith	G	23	5:11	184	Soph.	Waco, Texas
57	Richard McCrady	C	19	6:2	186	Soph.	Beaumont, Texas
58	Selby Stahl	C	21	6:3	202	Sr.	Houston, Texas
60	Fred Cloutiaux	G	20	5:9	212	Sr.	Beaumont, Texas
61	Harry Cannon	G	19	6:1	212	Fr.	Waco, Texas
62	Glen Wood	G	22	5:9	210	Sr.	Ft. Worth, Texas
63	Charles Chambless	G	20	5:9	192	Soph.	Borger, Texas
64	Bob McClendon	G	18	5:11	194	Soph.	Ennis, Texas
65	George Terrell	G	22	5:11	197	Soph.	Houston, Texas
66	Walter O'Farrell	G	23	5:10	202	Sr.	Ft. Worth, Texas
67	T. K. Hardy	G	22	5:10	193	Sr.	Ranger, Texas
69	Boyd Cox	G	18	6:0	206	Fr.	Waco, Texas
39	Charles Shepard	C	18	6:1	210	Fr.	Dallas, Texas
53	Ray McGallion	C	23	5:10	190	Jr.	Silsbee, Texas
54	Sam Pogue	C	21	6:1	184	Jr.	Dallas, Texas
55	Quincey Armstrong	C	22	6:3	222	Sr.	Ft. Worth, Texas
25	Billy R. Clark	B	23	5:9	154	Sr.	Marshall, Texas
26	Tommy Gray	B	21	5:9	168	Jr.	San Angelo, Texas
27	Julius Smolik	B	20	5:11	167	Soph.	Hallettsville, Texas
29	Fred Hickman	B	25	5:11	180	Jr.	Robert Lee, Texas
28	Jimmy Gray	B	19	5:9	160	Soph.	Denton, Texas
30	Clint Brisendine	B	22	5:7	160	Sr.	Dallas, Texas
31	Robert DeLong	B	19	5:8	160	Soph.	Pleasant Grove, Texas
33	Ray Renfro	B	20	6:1	182	Sr.	Leonard, Texas
34	Griff Hughes	B	19	5:10	170	Soph.	Ft. Worth, Texas
35	Dean Renfro	B	19	5:11	160	Fr.	Leonard, Texas
36	James Magill	B	21	6:2	190	Jr.	Denton, Texas
37	Charles Bowlin	B	20	5:10	172	Soph.	Gladewater, Texas
40	Royce Womble	B	20	6:1	188	Sr.	Mansfield, Texas
41	Gene Bahnsen	B	18	5:10	186	Fr.	Vinton, La.
47	Phil Bowers	B	18	5:9	166	Fr.	Seagoville, Texas
48	Ernie Marvel	B	22	5:11	175	Jr.	Panhandle, Texas
49	Bill Hammond	B	21	6:0	168	Jr.	Denton, Texas
38	Bob Lankford	F	19	5:9	176	Soph.	Houston, Texas
45	Ken Bahnsen	F	21	5:10	200	Jr.	Vinton, La.
32	Richard Harvey	QB	20	5:10	165	Jr.	San Angelo, Texas
46	Bill Brashier	Q	22	5:10	153	Sr.	Eastland, Texas
44	Jack Hays	Q	18	6:0	180	Fr.	Dallas, Texas

Give



THE
United
WAY

THROUGH YOUR

Community Chest

Let's Give More Than Thanks That We Live In America

THIS ADVERTISEMENT SPONSORED BY THE FOLLOWING PROMINENT STOCKTON FIRMS AND INDIVIDUALS:

CALIFORNIA ASPARAGUS
GROWERS ASSOCIATION

Inc.
15 E. Weber Avenue

GORDON L. CAPPS
Engineering Contractor
Excavating—Grading—Paving
Weber Avenue at D Street

DUNLAPS
STOCKTON DRY GOODS CO.
Main at Hunter

GRACO
FARM IMPLEMENTS
400 S. Wilson Way

GUNTERT & ZIMMERMAN
— STEEL —
Lindsay and Monroe Streets

MONTGOMERY WARD
20 N. American Street

PAYLESS DRUG STORE
48 N. Sutter Street

PENNEY'S
500 E. Main Street

STANLEY ELECTRIC MOTOR
COMPANY
1520 E. Miner Avenue

SUPREME CONSISTORY
LEGIONARIOS DEL TRABAJOS,
IN AMERICA, INC.

R. Bart Navarro
Grand Master
47 N. Grant Street

WEBB'S BAKERY AND
DELICATESSEN
3236 Pacific Avenue



PACIFIC TIGERS

LE BERGMAN 26 LT STONER 38 LG FAIRCHILD 21 C JANKOVICH 32 RG PUTNAM 24 RT DELAVAN 35 RE MITCHELL 20

Q SCOVIL 80

LH MACON 41

F A. SMITH 79

RH McCORMICK 48

20 Mitchell, e 28 Mendonca, g 38 Stoner, t 54 Spencer, h 68 Durham, f
 21 Fairchild, g 29 Herbert, c 39 Kelley, c 55 Weiss, h 69 Nayden, q
 22 Washington, g 30 Zicaro, g 41 Macon, h 56 Rohrbacher, t 70 Griffith, e
 23 Harp, f 31 Johansen, c 43 Cobb, h 57 Bingham, t 71 Welch, h
 24 Putnam, g 32 Jankovich, c 44 Flock, h 58 Butler, h 73 Adair, h
 25 Batten, t 33 Schade, e 45 Streeter, q 59 Kreis, e 74 T. Cerceo, f
 26 Bergman, e 34 Miller, t 46 Myers, h 60 Hamersmith, c 75 Goldstein, e
 27 Liebscher, f 35 Delavan, t 48 McCormick, h 61 Anderson, g 76 Buck, e
 36 Johnson, t 49 Noreen, h 62 Caithamer, e 77 Vonder Ahe, t
 37 Ribeiro, t 51 Gorman, e 63 DeCristofaro, f 78 Wall, h
 52 Geremia, q 53 D. Smith, e 64 Pollack, e 79 A. Smith, f
 65 Timms, c 80 Scovil, q
 66 Simoni, g 81 Nunez, g
 67 A. Cerceo, h 82 Moore, g
 83 DeVoto, e
 84 Hodge, g
 87 Berndt, e

25 Clark, b 41 Bahnsen, b 61 Cannon, g 76 Johnson, t
 26 Gray, b 42 Blansit, e 62 Wood, g 78 Lammes, t
 27 Smolik, b 43 Hays, q 63 Chambliss, g 79 Brewer, t
 28 Gray, b 44 Hays, q 64 McClendon, g 80 Camp, e
 29 Hickman, b 45 Bahnsen, f 65 Terrell, g 81 Newman, e
 30 Brisendine, b 46 Brashier, q 66 O'Farrell, g 82 Stuart, e
 31 DeLong, b 47 Bowers, b 67 Hardy, g 83 Lawless, e
 32 Harvey, q 48 Marvel, b 68 Cox, g 84 Gandy, e
 33 Renfro, b 49 Hammond, b 69 Roberson, t 85 Drew, e
 34 Hughes, b 50 McGallion, c 70 Bishop, t 86 Swann, e
 35 Renfro, b 51 Pogue, c 71 Smith, g 87 Royall, e
 36 Magill, b 52 Armstrong, c 72 Qualls, t 88 Hall, e
 37 Bowlin, b 53 Smith, g 73 Laine, t 89 Hardie, e
 38 Lankford, f 54 Pogue, c 74 Benz, t
 39 Shepard, c 55 Armstrong, c 75 David, t
 40 Womble, b 56 Smith, g
 57 McCrady, c
 58 Stahl, c
 60 Cloutiaux, g

NORTH TEXAS STATE EAGLES

SCORE	1	2	3	4	TOTAL

DRINK *Coca-Cola*

TRADE-MARK

COPYRIGHT 1951 THE COCA-COLA COMPANY

LH RENFRO 33 F BAHNSEN 45 RH GRAY 26
 Q HARVEY 32
 LE SWANN 86 LT LAMMES 78 LG WOOD 62 C ARMSTRONG 55 RG R. SMITH 56 RT QUALLS 72 RE STUART 82

TONIGHT'S OFFICIALS
 Referee, Milton C. Axt, Santa Clara
 Umpire, David A. Queen, California
 Head Linesman, Keith M. Lloyd, U.S.C.
 Field Judge, Elwood Allison, U. of Okla.
 Alternate, Charles F. Kenney, U.S.F.

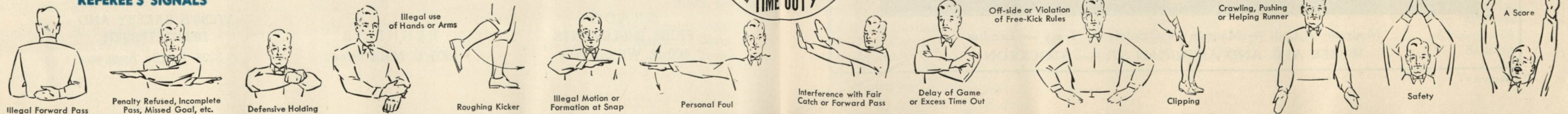

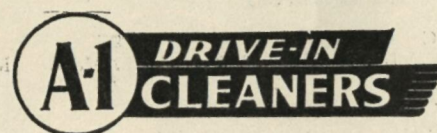

"THE HOUSE OF QUALITY"

WE OPERATE OUR OWN PLANT

4-HOUR EMERGENCY SERVICE

FINE CLOTHES DESERVE FINE
CLEANING

CALL and DELIVERY SERVICE

Telephone 3-4952

1603 Pacific Avenue — Stockton

Why People Come ... to M. Corren & Sons

Hundreds of Home Furnishings-minded people visit M. Corren & Sons each day. They come not only because M. Corren & Sons is Stockton's largest and oldest Furniture and Appliance Store... but because they know that at M. Corren & Sons they will find more of everything for the home. Here is a concentration of specialists and specialties that cannot be found elsewhere.

OUR ONE THOUGHT IS HOMES...
YOUR HOME

It costs no more at M. Corren & Sons... many times less. Our policy is, "Before you buy anywhere, shop and compare M. Corren & Sons' prices and quality. M. Corren & Sons will not knowingly be undersold on identical merchandise."

M. Corren & Sons
"The Friendly Furniture Store"

Stockton's Leading Furniture
and Appliance Store

"OUR 45th YEAR"

Telephone 6-6711

120 - 136 S. SAN JOAQUIN ST.



Featuring
SMART CASUAL CLOTHES FOR MEN
Tony Geremia and Barney Nelson
Campus Representatives

Moradian's
MEN AND BOYS' WEAR

Open Evenings Till 9 P. M.
Official C.O.P. Ticket Agency
Dial 3-6815 1905 Country Club Blvd.

HOUSEWARE — APPLIANCES — PAINT — HARDWARE
SPORTING GOODS — TOYS

TURNER
HARDWARE  COMPANY

Modesto — Lodi — Manteca — Oakdale — Tracy — Escalon
WEBER AVE. AND AMERICAN ST. — STOCKTON

College of the Pacific

No.	Name	Pos.	Age	Ht.	Wt.	Exp.	Class	Home
20	Wes Mitchell*	E	23	6:0	210	COP-1	Jr.	Yreka
26	Wayne Bergman*	E	22	5:10	197	COP-1	Jr.	Turlock
33	Norm Schade*	E	21	6:0	197	COP-1	Jr.	Pittsburgh, Pa.
51	Dick Gorman	E	22	5:11	175	JC-2	Jr.	Berkeley
53	Doug Smith**	E	22	6:1	178	COP-2	Sr.	Concord
59	Jack Kreis	E	21	6:0	175	JC-1	Jr.	Stockton
62	Tony Caithamer	E	19	6:0	185	HS	Fr.	Chicago, Ill.
64	Orrin Pollack	E	19	6:0	180	HS	Fr.	Lomita
70	Ed Griffith	E	18	6:2	195	HS	Fr.	San Jose
75	Don Goldstein	E	22	6:2	196	JC-2	Jr.	Stockton
76	Ken Buck	E	19	6:4	195	JC-1	Soph.	Paso Robles
83	Dave DeVoto	E	19	6:1	190	JC-2	Jr.	Santa Rosa
87	Harland Berndt*	E	21	6:2	187	COP-1	Jr.	Lodi
25	Dick Batten*	T	21	6:1	212	COP-1	Jr.	Dos Palos
34	Fred Miller	T	20	6:3	210	JC-2	Jr.	Venice
35	Burt Delavan*	T	21	6:2	228	COP-1	Jr.	Sacramento
36	Gordy Johnson*	T	20	6:1	215	COP-1	Jr.	Fresno
37	Pat Ribeiro**	T	22	6:4	243	COP-2	Sr.	Gustine
38	Bob Stoner*	T	21	6:0	244	COP-2	Sr.	Stockton
57	Wade Bingham	T	19	5:11	208	HS	Fr.	Gustine
77	Donn Vonder Ahe	T	18	6:0	182	HS	Fr.	Brentwood
21	Jim Fairchild*	G	20	6:0	198	COP-1	Jr.	Los Angeles
22	Charles Washington	G	19	6:1	212	JC-2	Jr.	Houston, Tex.
24	Duane Putnam**	G	23	6:0	215	COP-2	Sr.	Antioch
28	Ed Mendonca	G	18	6:0	185	JC-2	Jr.	Gustine
30	Joe Zicaro	G	18	6:1	192	HS	Fr.	Peoria, Ill.
61	Grover Anderson	G	17	6:1	180	HS	Fr.	Camp Connell
66	Carlo Simoni*	G	24	6:0	210	COP-1	Jr.	Eureka
81	Dan Nunez	G	19	5:8	230	HS	Fr.	Tulare
82	Dick Moore	G	20	5:10	190	HS	Fr.	Chicago, Ill.
84	Jerry Hodge	G	18	6:4	225	HS	Fr.	Yakima, Wash
29	Lowell Herbert	C	18	5:11	205	JC-1	Soph.	Valley Springs
31	George Johansen	C	23	6:1	197	COP-1	Jr.	San Francisco
32	Keever Jankovich*	C	23	6:1	211	COP-1	Sr.	Tooele, Utah
39	Bill Kelley*	C	21	6:0	234	COP-1	Jr.	Lomita
65	Jim Timms	C	18	5:11	205	HS	Fr.	Lomita
	Bill Hammersmith	C	18	6:1	195	HS	Fr.	San Francisco
45	Jerry Streeter	Q	20	5:10	155	JC-1	Soph.	Modesto
52	Tony Geremia*	Q	20	5:10	171	COP-1	Jr.	Sacramento
69	Mel Nayden	Q	18	6:2	180	HS	Fr.	Angels Camp
80	Doug Scovil**	Q	23	6:1	185	COP-2	Sr.	San Francisco
41	Eddie Macon**	H	24	5:11	171	COP-2	Sr.	Stockton
43	Johnny Cobb	H	21	5:10	185	COP-1	Jr.	Stockton
44	Phil Flock	H	19	5:8	165	JC-1	Soph.	San Andreas
46	Ebbie Myers	H	19	5:11	178	JC-1	Soph.	Turlock
48	Tom McCormick*	H	20	5:11	182	COP-1	Jr.	San Francisco
49	Jim Noreen	H	19	5:8	160	JC-1	Soph.	Klamath Falls, Ore.
54	Hal Spencer	H	20	6:0	170	HS	Fr.	Chicago, Ill.
55	Vic Weiss	H	20	5:9	180	JC-1	Soph.	Rochester, Pa.
67	Al Cerceo	H	23	5:10	185	HS	Soph.	Chicago, Ill.
71	Hank Welch	H	19	5:11	175	JC-2	Jr.	Manteca
73	Milt Adair	H	18	5:11	170	HS	Fr.	Lakeport
78	Bob Wall	H	18	5:11	186	HS	Fr.	Sonora
23	Cecil Harp	F	18	6:0	185	JC-1	Soph.	Hollister
27	Art Liebscher	F	19	5:11	175	JC-1	Soph.	Santa Rosa
63	Rod DeCristofaro	F	19	5:9	165	JC-2	Jr.	Stockton
68	Russ Durham	F	18	6:2	187	HS	Fr.	Millbrae
74	Tom Cerceo	F	19	5:11	187	HS	Soph.	Chicago, Ill.
79	Al Smith**	F	23	6:0	196	COP-2	Sr.	Reedley

*Lettermen

1951 Football Roster

Twenty-one

THE GAME

By JIMMIE LONGE

Program Manager, Station KWG

It's the long trail back for the College of the Pacific Tigers tonight, as they meet a rampaging bunch of Eagles from North Texas State College.

All was serene as our boys left for Boston as one of the nation's unbeaten clubs and heralded as 16th in the nation on the Associated Press weekly rating poll. But that was before. This is after, and the after part is the most important of all.

A win for Ernie orge's Bengals tonight will partially restore the prestige lost in Boston and will send them on to Milwaukee and the tough Marquette Golden Avalanche in pretty good shape.

But a loss will be tough right here. And this Eagle team Coach Odus Mitchell has put together is capable of making things mighty rough for the Tigers.

North Texas State has averaged a neat 41 points per game in winning five and losing one, that to a pro-laden Carswell Air Base team which featured two former All-American and four former All-Southwest Conference players.

Coach Jorge is going along with the same starting line-up tonight which won the first four home games for the Tigers, figuring if they could do it then, they can do it now. But watch for several boys who were a little slow in coming along.

Big right end Wes Mitchell, after a poor start, has begun to roll and is now tied with Tommy McCormick as the team's leading pass receiver. Dick Batten and Fred Miller will be seeing more and more action as defensive tackles. And Johnny Cobb, a



first-game sensation, should be back after missing the next four due to injuries.

McCormick is leading the running brigade for the Tigers with 590 yards for a 5.5 average. He is followed by Eddie Macon, who has gained 355 yards and averaged 4.9. In passing, Doug Scovil is the leader with 17 completions in 37 attempts for 190 yards and two TD's. Tony Geremia has nine for 30 and 99 yards.

So, here we go again. Let's hope that tonight is the start of another long and victorious streak for our Bengals.

TRADE AT HOME AMERICAN FINANCE CO.

Locally Owned and Operated
Bill Bergman — Charlie Urbani — Jim Beus

AUTOMOBILE, FURNITURE and SALARY LOANS
CONTRACTS FINANCED

TELEPHONE 4-4884

32 N. CALIFORNIA ST.

"ON THE CAMPUS" The End Zone

The Spot to Relax
SANDWICHES — REFRESHMENTS
Come In — Meet Your Friends
At the New Fountain
— in the —
STUDENT UNION BUILDING
C. O. P. CAMPUS

Engineering Contractors

Grading and Paving



A. Teichert & Son

SACRAMENTO — STOCKTON

D. MANARO & SON

WHOLESALE FRUIT AND
PRODUCE

Telephone 2-2785

1548 E. Channel St.

Stockton

G. GORDON WOODS

Announces the Opening of Offices
Writing All Lines of

General Insurance

182 W. ADAMS STREET

Telephone 4-9715

Stockton

Tops In Sports—

THE TIGERS

Tops In Men's Clothes—

CALIFORNIAN
Clothiers

25 North California Street
between Main and Weber
— Stockton —

WATCH THE GAMES IN COMFORT

Use a New Folding
ALUMINUM STADIUM SEAT
Weight Only 2½ Pounds
Price \$5.25 each
For Sale At



ON THE CAMPUS

Stockton Armature & Motor Works

W. H. Crow Ray Solvey

PUMP and MOTOR REPAIRING

Manufacturers of DELTA
Turbine Pumps and Pressure Systems
646 S. California St. — Telephone 5-5993

— Also —

DELTA PUMP & SUPPLY CO.

131 N. Cherokee — Lodi



Ernie Jorge

HEAD COACH
COLLEGE OF THE PACIFIC

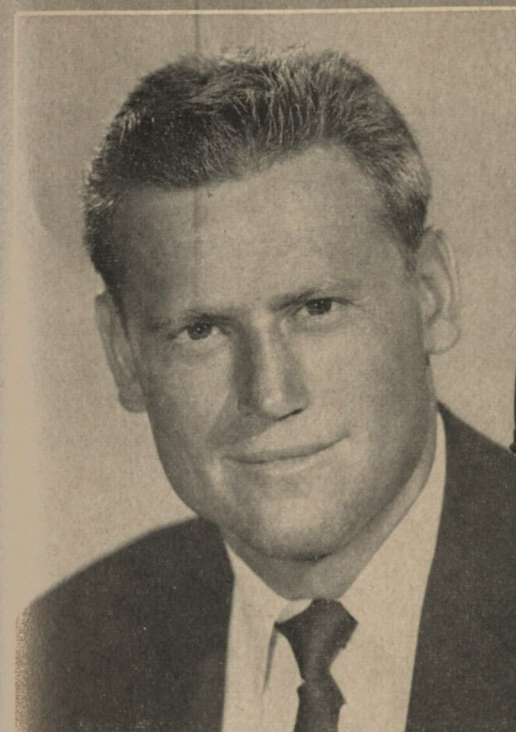

HUGH McWILLIAMS
END COACH



CARL JORGENSEN
LINE COACH



Assistants



JACK MYERS
BACKFIELD COACH



BOYD THOMPSON
ASST ATHLETIC DIRECTOR
AND TRAINER



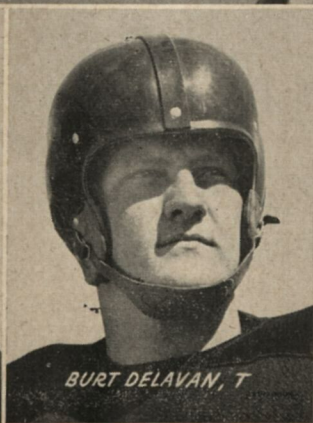

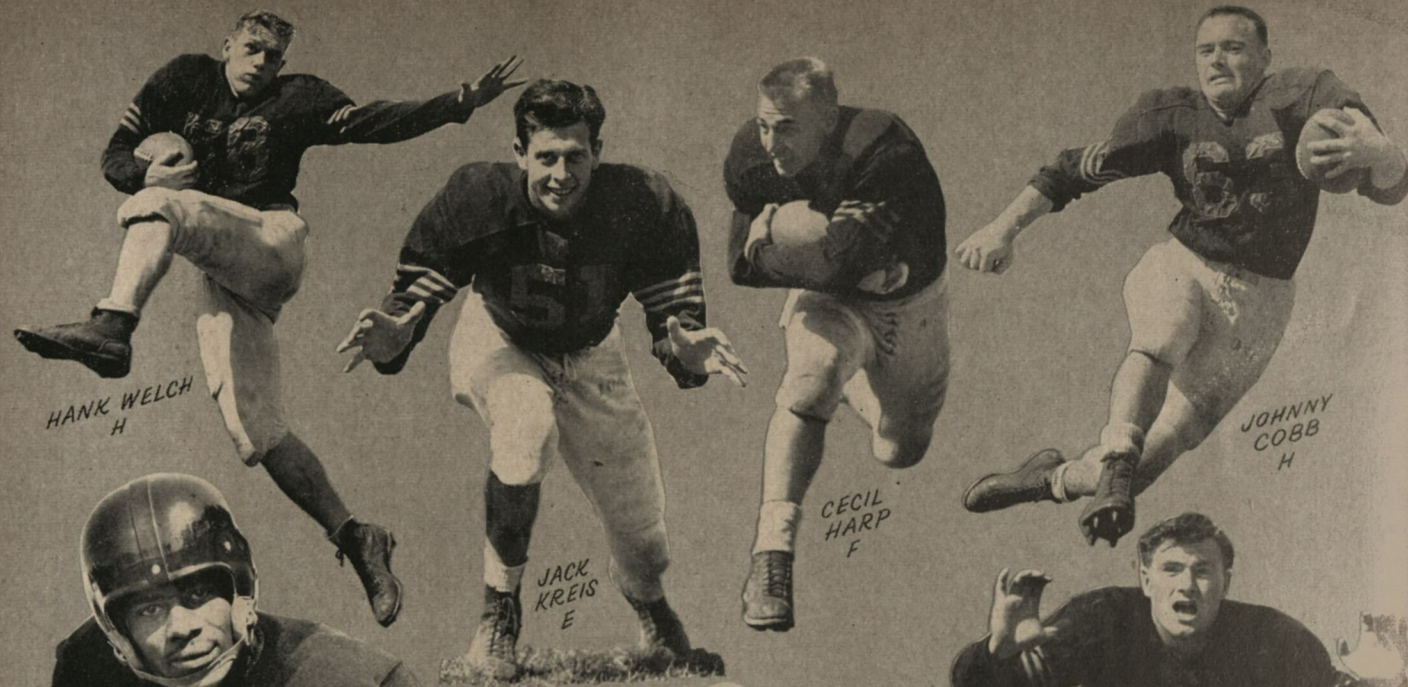

HANK WELCH
H

JACK
KREIS
E

CECIL
HARP
F

JOHNNY
COBB
H



EDDIE
MACDONALD
H



LOWELL
HERBERT
C



DOUG
SCOVIL
QB



PAT
RIBEIRO
T

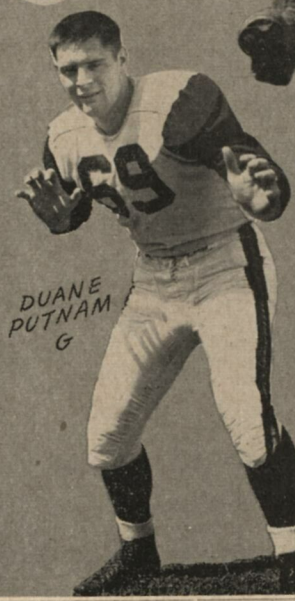

DUANE
PUTNAM
G



TOM
McCORMICK
H



BILL KELLEY, C

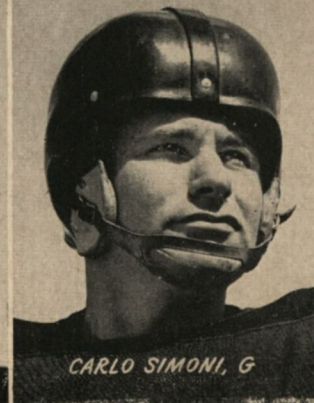

CARLO SIMONI, G



GEORGE JOHANSEN, C

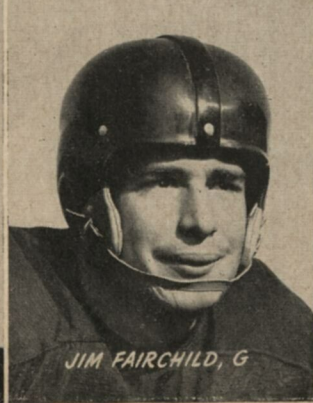

JIM FAIRCHILD, G



WES MITCHELL, E

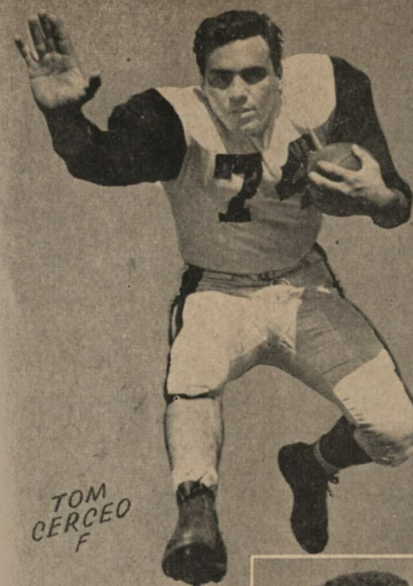

TOM
CERCEO
F



DICK
MOORE
G



BOB WALL, H

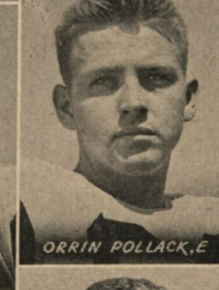

ORRIN POLLACK, E

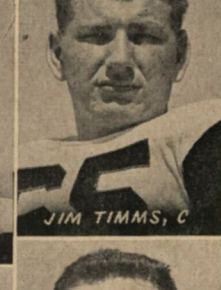

JIM TIMMS, C



MEL NAYDEN, Q



JOE ZICARD, G

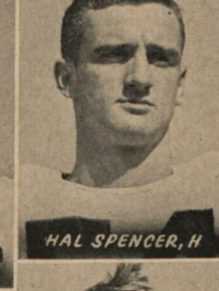

HAL SPENCER, H

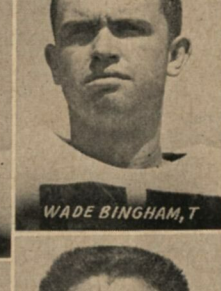

WADE BINGHAM, T

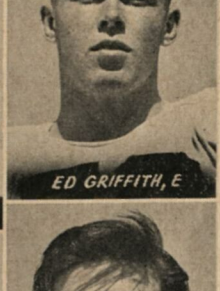

ED GRIFFITH, E



MILT ADAIR, H

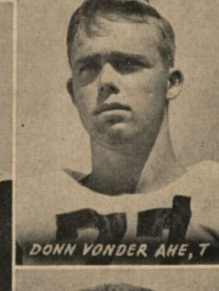

DONN VONDER AHE, T

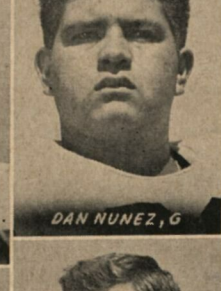

DAN NUNEZ, G

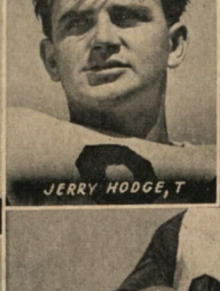

JERRY HODGE, T

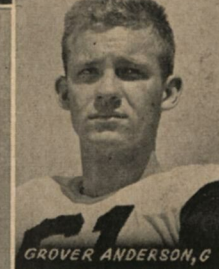

GROVER ANDERSON, G

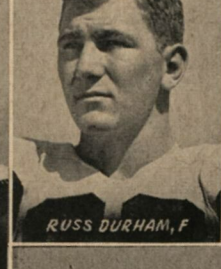

RUSS DURHAM, F

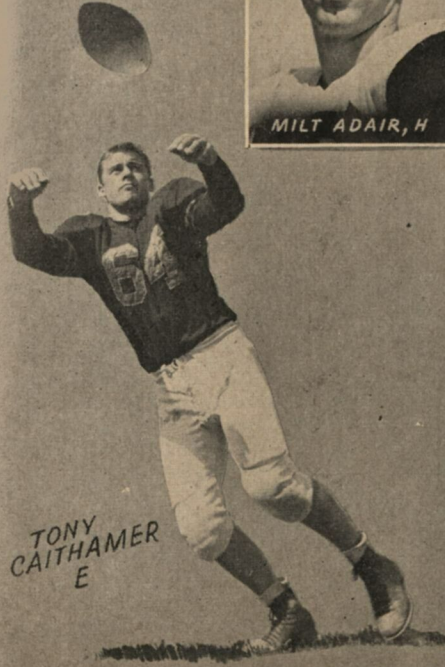

TONY
CAITHAMER
E

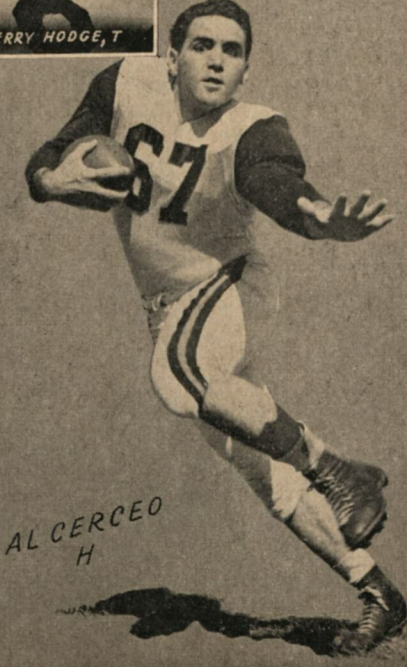

AL CERCEO
H

JOIN THE QUARTERBACK CLUB

In 1948 a group of civic-minded sports enthusiasts formed the Quarterback Club to "encourage, promote and maintain support of athletic activities in this area, encourage enrollment of good athletes, work to retain good coaches," and in short, strive for greater recognition of our various athletic teams. The work of the club speaks for itself. Our teams have received statewide and national recognition—and we want your support. We need at least 1000 members to do an adequate job. Join now for a greater sports future in this area—for bigger and better sports crowds. Send your sawbuck (\$10) to Bert Van Gilder, Secy., 814 W. Poplar.

CHARTER MEMBERS

Harold F. Ahearn	James Connell	William C. Harvie	W. E. McGillvray	San Joaquin Motors
Babe Arata	M. Corren & Sons	Dr. Laurence Heston	W. R. Mensinger, Jr.	Scott Brothers
Atwood Printing Co.	L. Crispin	Ralph Hickinbotham	Patrick Michael	H. L. Silver
John Ball	A. H. Davies	Edward W. Hickey	Jack J. Miller	E. A. Simard
Mike Barkett	Ed DeCandia	William J. Hobin	Bill Mills	Jack Simpson
Ted Baun	Emil Delucchi	G. R. Hodgins	E. F. Mitchler Co.	Sims & Grupe
C. J. Beaty	Louis Dentoni, Jr.	Henry L. Jeffery	Morris Brothers	Pomeroy Sinnock
W. A. Beckman	John Dinubilo, Jr.	Jerry Keithley	Ray Narbaitz	Douglas Sollars
J. George Benner	O. M. (Ted) Dye	A. E. Kelliher	Dan Nomellini	Al Speckens
F. F. Black	John H. Eagal, Jr.	Walter Kendall	P. O'Connell Grain Co.	Charlie Stetson
Julius Blum	Leon H. Eakes	John Kessel	A. J. Orsi	Harold Stolberg
W. H. Braley	Eales-Young Grain Co.	W. B. Kitting	Carl Ortman	P. E. Taves
Dr. C. L. Branstool	R. L. Eberhardt	Sol Klein	C. B. Orvis	E. P. Tiscornia
Bravo & McKeegan	C. R. (Mike) Evanhoe	Joe Kaeslin	W. S. Orvis	Jack Turner
Carl Brown	Bailey Fairchild	John O. Knox	Parisian Laundry	Charles Walpey
Laurence E. Brown	M. Friedberger & Co.	Dan Lane	Frank Peirano	B. C. Wallace
Burnham Brothers	William Gaines	Syl Latz	Port Stockton Sausage Co.	Pete Wallace
F. J. Campodonico	Garrow & Bowman	L. A. Leffler	Joseph P. Rossi	Frank A. West
W. E. Cannon	Joe Gianelli	R. N. Lowell	Renney Motors	E. L. Wilhoit
Dr. J. Myron Carr	Stuart Gibbons	Tom Lucas	Ben T. Rishwain	E. D. Wilkinson
Ralph Carter	Samuel Greenberg	Dr. W. P. J. Lynch	W. G. Ritchie	Billy Wong
Chase Chevrolet Co.	L. F. Grimsley	Pete Marengo, Jr.	Curtis M. Robbins	Don Wood
Frederick D. Clarke	Carrol Grunsky	F. C. Marks	O. D. Ruse	Howard Yeager
Cloverleaf Farms	John Hammer	Irving Martin, Sr.	H. C. Sage	Yolland Ice & Fuel Co.
Henry J. Colberg	H. H. Harper	Harry Mazzer	M. A. Sanguinetti	
Dr. W. H. Langley Collis	M. Hartnick	S. M. McGaw		

"CENTURY CLUB"

A. B. C. Cabinet Shop	Chamber of Commerce	Miracle Drive Inn	Ruse Lumber
A-1 Cleaners	J. F. Donaldson & Sons	Charles D. Orsolini	Stone Bros.
Atwood Printing Co.	Cloverleaf Farms	Pacific News Stand	Ted's Meat Co., Inc.
Garrett W. Beckley	Jimmy March	Leon Phifer	Webb's Bakery & Delicatessen
Big Rolling Pin No. 2	W. E. McGillvray	Pump Room	Jack Williams
Jimmy Carr	E. F. Mitchler Co.	Clifford Randolph	R. W. Young

"SAWBUCK-OF-THE-YEAR" ANNUAL MEMBERS

Al Abdallah	Don Blair	Albert Cameron, Jr.	Tom Connolly, Jr.
Howard Abrams	Robert N. Blewett	Canners Library	Frank Cook
Bob Adams	John F. Blinn, M. D.	W. M. Carlile	Jack Cooper
H. B. Adams	John F. Blinn, Jr., M. D.	W. M. Carlile, Jr.	J. V. Cooper
Everett S. Akers	Bob's Shirt Laundry	J. Myron Carr, M.D.	Ken Cooper
J. M. Allin	J. Russell Bodley	Mrs. J. Myron Carr	M. Corren & Sons
Alpine Packing Co.	James P. Bonnar	Wm. D. Carroll	Clarence M. Cortez
Amblers Club	Mrs. James P. Bonnar	E. Ed Carver	Costanza's
Ernest Ames	Clarence M. Bowman	A. B. Cassidy	Pacific Coffee Shop
E. A. Anderson, M. D.	Boquist, Hutchison & Boquist	Bernie Cassidy	Wayne Courtwright
Perry W. Andrews	John Borba	V. C. Cassilis	James Cox
Louis Arbios	Donald D. Boscoe	L. C. Casteel	James Cox
Warren H. Atherton	Bob Bowe	Angelo Cecchini	Jay D. Crist
Gordon J. Aulik	Henry F. Brefka	Frank Cechini	R. S. Crowl, Jr.
Avenue Hardware Co.	Harry Brassessco	Charity Lodge, IOOF	Wilfred C. Curphey, M.D.
I. V. Aulic, Sr.	Wally Brewer	Albert J. Charles	John E. Cyr
David Bacigalupo	George E. Briare	John Charles, Jr.	A. D'Amico, D.D.S.
Albert Ballestrasse	William Brock, M. D.	Joe Chisamore	Claude Daniels
Louis H. Barbeiri	Yale Brody, M. D.	Dow Christie	Guard C. Darrah
Lowell A. Barham	Floyd Brooks	Bob Christoferson	Jack C. Daseler
Gordon Barnes	H. M. Brown	Civitan Club	W. E. Daseler, V.M.D.
Orville Bateman	Nat Brown, Jr.	Don Clark	Tom Davies
Berberian Bros.	L. A. Bruzzzone	Wendell Clark	Davis Meat Market
Harold Berg	Manuel R. Bueno	F. D. Clarke	Thomas E. Davis
William J. Bergman	Ted Bunn	Val Cleland	Dean DeCarli
Henry R. Bernhard	Reid Bunting	Henry M. Cline	George Dedekam
Ross W. Bewley	Lawrence B. Buol	Cloverleaf Farms	A1 Dell Aringa
Arthur Beyette	Robert E. Burns	Emerson G. Cobb	Armando Dell Aringa
William Biddick, Jr.	Frank P. Burton, D.D.S.	Louis J. Cohen	Rocco Dell Aringa
Leroy R. Bills	Frank A. Busalacchi	Jack Colberg	Louis J. Del Barba
C. E. Bishop	J. P. Campion	Wilton H. Colberg	Leo Dentone
Howard G. Bissell	Norman Canova	College Pharmacy	Bart Dentoni
F. L. Bitterman	W. Hobert Capps	Geo. H. Colliver	R. A. "Dutch" Derr
F. F. Black	Harold D. Caldwell	Lester A. Condy	G. A. (Gus) Dessel
E. L. Blackmun, M. D.	Californian Clothiers	James L. Connell	Dick & Dean Ser. Sta.
			J. R. Dickerson

Thirty

F. J. Dietrich, Jr.	George B. Hammond	Bert Lewis	Shirley Olympius
Clarence Diffenderfer	James H. Hammond	Robert E. Lewis	Ronald Ottesen
John Dinubilo	Herb Hansen	W. L. Linee	Pacific Liquor Store
Alvah B. Doe	Hansen Hardware	Lions Club, Stockton	R. Wayne Parker
Robert S. Donaldson	Ken Harmon	Lions Club, East Stockton	Herman Parker
Don's Welding	H. H. Harper	Lions Club, So. Stockton	E. Dale Parlier
& Machine Shop	W. T. Harper	Lions Club, No. Stockton	M. G. Pauken
William J. Dorville	Don C. Harrington, M.D.	W. C. Lincoln	Barthol W. Pearce
David Dossett	Donald T. Harris	Charles F. Livingston	Frank Pellegri
Carroll R. Doty	Mrs. R. W. Harvey	L. A. Lodde	Jack W. Peters
F. C. Doyle	Vernon L. Hatch	Mark J. Loehrer	H. C. Petersen, M.D.
Jack Dozier	J. Orlo Haynes	Wm. F. Logan	Bob Peterson
Raymond M. Dunne	Earl Hazeltime	Louie's Radio Service	Raymond Pezzi
Lloyd W. Drury	L. W. Heath	Thomas M. Low	Leon G. Phifer
H. B. Duckworth	Chas. W. Heck, D.D.S.	C. A. Luckey, M.D.	Leo T. Phillips
Dunlap Hardware Co.	James J. Heffernan, M.D.	William M. Lunt	Fred Picchi
C. W. Dunlap	Larry E. Heller	Gordon Lyons	Milford Piel
Hank Dutcher	F. O. Hellwig	Dr. K. H. MacPherson	Frank Pierano
O. M. Dye	George T. Hench	John McCandless	Dr. Herbert Player
Leon H. Eakes	David W. Hendry	J. E. McCarty	Joseph A. Plecarpo
A. B. Eichelberger	Ray Henney	Harry McColly	Charles S. Plumb
Charles L. Ellis	Laurence L. Heston, M.D.	John McCormick	Max Podesto
Engineers-Club	Carl M. Heynen	Gerald M. McDonald	Seth J. Potter
Charles H. Epperson	High Twelve Club	Jack McFarland	T. R. Price
Gerald C. Esker	John P. Hobin	Daren McGavren	Ralph A. Prouty
C. R. "Mike" Evanhoe	Mrs. Eleanor Hodson	S. M. McGaw	Louis C. Raballo
Mrs. Juanita Evanhoe	Melvin L. Hoffman	W. L. McGeorge	Rainbow Market
Harry Eybs	Dale G. Hollenbeck	H. J. McGillvray, D.D.S.	Ralph S. Raven
Exchange Club	H. D. Holt	W. E. McGillvray	Realty Board
H. Allen Fairbanks	Simpson H. Hornage	Peter McIntosh	John Reimies
L. A. Farrar	James T. Horton	W. L. McKeever	W. J. Reynolds
Bernie Faunce	Fred A. Hosie	Kenny B. MacKay	Ed H. Rimington
Edward E. Fay, Jr.	David House	Oliver Mahin	Ben T. Rishwain
Bert L. Ferguson	Joe Huff	Al C. Mayer	J. A. Ritchie
W. P. Fergusson	Hugh Hughes	Rudy Marengo	O. H. Ritter
Kenneth T.	Bob Hyman	Peter J. Marengo III	Hazel A. Robinson
Fergusson, D.D.S.	W. E. Inglis	Joe Marino	Sid Robinson
Elmo E. Ferrari	Mel Ivers	Bruno Marraccini	Mrs. I. N. Robinson
Robert W. Fields	Earl R. Jackson	Harry Martin	Kenneth W. Rogers
Joe Filippi, Jr.	Lyle R. Jackson	Harvey A. Martin	Ben Rolphe
Clarence S. Fisher	Neill P. Johnson, M.D.	Irving L. Martin	Thor Romer
Harrison M. Fisher	J. R. Jordon, D.D.S.	Irving Martin	Leonard S. Rosenberger
Mr. Flickenger	Ernie Jorge	Martin Jewelry Co.	John Roscelli
Jack Ford	Carl Jorgensen	Dan Mathis	Dale Rose
Oscar A. Francis, Jr.	Mrs. Joe Kaeslin	Tony Mattioli	William D. Ross
R. E. Fraser	Walter S. Kendall, Jr.	Frank V. Mayo	Rotary Club
Frozen Food Locker Co.	Fran Keppel	W. L. Maxwell, Jr.	Dale E. Ruse
Fred & Dick's	John Kessell	Harry Mephram	Newton Rutherford
Associated Service	Ed B. Kientz	B. C. Meyers	V. C. Ryland
Fremont Center Grocery	Walter Kientz	Albert K. Merchant, M.D.	Roy Sanders
Stewart S. Ford	Ralph E. Kingston	Mrs. Ellen Merchant	Geo. H. Sanderson, M.D.
Edwin B. Fuld	Jerry Kirsten	Jack Merritt	Col. H. E. Sanderson
Bill Gaines	Roy Kirsten	J. H. Miller	M. Angelo Sanguinetti
Peter Gaines	Kiwanis Club,	Jack J. Miller	San Joaquin Motors
Ted Gaines	East Stockton	James A. Miller	Vern Seekatz
David L. Gardon	Kiwanis Club, Stockton	Miller Optical Company	Bill Scanlan
Thomas C. Garrick	Austin L. Klieves	John Muller	Roy C. Schaeneman
Robert R. Garrow	Tully C. Knoles	Cal Mulholland	Russell J. Schaeneman
Neil H. Geier, Jr.	Ted Knowles	Ray I. Miller	George W. Schlink
Walter M. Genuit	Walter S. Knox	T. H. Miller	Frank Schmidt
Robert A. George	Larry Koe	Chamness Mills	Karl A. Schmidt
Dave Gerber	Ray Kosich	Sib Misasi	Adolph Schnaubelt
Howard Gibson	J. M. Kremkan	Gene Molini	Arlee F. Scott
Louis A. Gill	Yale S. Kroloff	Monterey Cheese Co.	Arnold Scott
Gluskin's Camera Corner	KSTN Radio Station	James Moradian	Frank Scott
Hal F. Goldsmith	William F. Kummer	Wm. R. Moradian	R. F. Scott
Webb Golithon	Ervin G. Kundert	William Moreing, Jr.	Wirt S. Scott, Jr., M.D.
Dolph Gomas	KWG Radio Station	Del Morgan	Al Selkirk
W. S. Good	Kenneth R. Ladd	J. D. Morgan	H. R. Shaffer
E. J. Gough, M.D.	Carlos La Moine	W. H. Morris	Robert A. Shedd
Earle D. Graber	Lester La Riviere	G. T. Shima	Freddie Sievers
E. P. Grant	Jack La Rue	Ken Mumford	Smith's Union Service
C. P. Gray	Harry Lalor	Pete Navarro	Arthur J. Snell
Green Frog Liquor Store	Syl Latz	Nichley Service Station	W. Stanley Smith
Ernest S. Gienger, D.O.	Lease Wrecking Co.	Nieman's Hotel Supply	C. M. Nix
Dr. I. J. Grillo	Blake LeBaron	Harold A. Noble	Byron R. Noland
Ernest C. Griner, M.D.	A. Leberberg	John Noli	W. G. Norris
Bob Grogan	F. H. Lee	Sherwood Norton	Walter J. Oliver
Chas. W. Gulick	Fred V. Lefever		
Hunter Gump	D. W. Leonard		
Robert W. Hall, D.D.S.	Leonardini,		
John Hammer	Pardini & Truex		

(Continued on page 34)

TIGER TALES



JIM FAIRCHILD

6'-198 lb JUNIOR LEFT GUARD FROM LOS ANGELES. JIM IS QUIET AND SOFT SPOKEN BUT A TERROR IN THE LINE. HE IS ONE OF COL'S MOST UNDER-RATED PLAYERS.



FIRST STRING AS A SOPHOMORE IN LAST SEASON'S OPENER, HE HAS HELD THE BERTH EVER SINCE! JIM IS A TERRIFIC BLOCKER!!



HEY COACH...ER... I MEAN CAPTAIN, WE'RE LOOKING FOR A TACKLING DUMMY AND WE THOT THAT YOU...THAT IS...

PARDON ME, BUT THIS IS SO EASY! "UPSY-DAISY!"

A MARINE RESERVIST, JIM SPENT 6 WEEKS OF TRAINING THIS SUMMER AT CAMP PENDLETON.



Official NCAA Statistics

TOTAL TEAM OFFENSE

- | | |
|---------------|----------------|
| 1. Holy Cross | 6. California |
| 2. Tulsa | 7. Maryland |
| 3. Colgate | 8. PACIFIC |
| 4. Colgate | 9. Princeton |
| 5. Cincinnati | 10. Washington |

TEAM RUSHING OFFENSE

- | | |
|------------------|-----------------|
| 1. Holy Cross | 6. California |
| 2. Tulsa | 7. Princeton |
| 3. PACIFIC | 8. Oklahoma |
| 4. Maryland | 9. Northwestern |
| 5. Arizona State | 10. Duke |

TEAM FORWARD PASSING

- | | |
|-----------------|------------------|
| 1. Loyola | 6. So. Methodist |
| 2. Colgate | 7. Boston Univ. |
| 3. Cornell | 8. Oregon |
| 4. Oklahoma A&M | 9. Baylor |
| 5. Washington | 10. Fordham |

TOTAL TEAM DEFENSE

- | | |
|------------------|--------------------|
| 1. San Francisco | 6. Baylor |
| 2. Wisconsin | 7. Arkansas |
| 3. Denver | 8. Mississippi St. |
| 4. Wake Forest | 9. West Virginia |
| 5. So. Methodist | 10. Tennessee |

TEAM RUSHING DEFENSE

- | | |
|------------------|-------------------|
| 1. San Francisco | 6. Wisconsin |
| 2. Notre Dame | 7. Iowa |
| 3. West Virginia | 8. Maryland |
| 4. Florida | 9. So. California |
| 5. Wake Forest | 10. Princeton |

TEAM PASS DEFENSE

- | | |
|-------------------|-------------------------|
| 1. Wash. & Lee | 6. W. Texas State |
| 2. Columbia | 7. Oklahoma |
| 3. Texas A&M | 8. Denver |
| 4. Wichita | 9. Marquette |
| 5. Hardin-Simmons | 10. Virginia Mil. Inst. |

TEAM PUNTING

- | | |
|---------------|-----------------|
| 1. Boston U. | 6. Georgia Tech |
| 2. Alabama | 7. UCLA |
| 3. Maryland | 8. Duke |
| 4. Drake | 9. Tulane |
| 5. Ohio State | 10. Baylor |

INDIVIDUAL RUSHING

- | | |
|-----------------------|------------------------|
| 1. Bright, Drake | 6. Geldien, Wyoming |
| 2. Matson, S. F. | 7. Gifford, USC |
| 3. Goode, H-Simmons | 8. C. Smith, Duke |
| 4. McCormick, Pacific | 9. Sutton, Furman |
| 5. Olszewski, Calif. | 10. Hren, Northwestern |

HALF-TIME ACTIVITIES

COLLEGE OF THE PACIFIC-STOCKTON COLLEGE BAND

- MUSIC LYRE marches down field
Music — "Say It With Music"
- TRUMPET
Music — "The Music Goes Round and Round"
Point of Interest — Valves moving up and down.
- TROMBONE
Music — "Bull Trombone"
Point of Interest — Slide moving in and out.
- BASS VIOL
Music — "The Bass Viol"
Point of Interest — Bow moving back and forth.
- TUBA
Music — "When Yuba Plays the Tuba Down in Cuba"
Point of Interest — Cuban Dance
- BAND FORMATION
Music — Strike Up the Band

INDIVIDUAL TOTAL OFFENSE

- | | |
|-----------------------|-------------------------|
| 1. Bright, Drake | 6. Parilli, Kentucky |
| 2. Geldine, Wyoming | 7. Matson, S. Francisco |
| 3. Klosterman, Loyola | 8. Babers, Okla. A&M |
| 4. Rossi, Cincinnati | 9. Wade, Vanderbilt |
| 5. Cameron, U.C.L.A. | 10. Bratkowski, Georgia |

INDIVIDUAL FORWARD PASSING

- | | |
|-----------------------|------------------------|
| 1. Klosterman, Loyola | 6. Wade, Vanderbilt |
| 2. Parilli, Kentucky | 7. Bratkowski, Georgia |
| 3. Babers, Okla. A&M | 8. Franz, Fordham |
| 4. Dublinski, Utah | 9. Coatta, Wisconsin |
| 5. Benners, S. Meth. | 10. Rossi, Cincinnati |

INDIVIDUAL PASS RECEIVING

- | | |
|-------------------------|------------------------|
| 1. Kluckhohn, Colgate | 6. David, Colo. A&M |
| 2. McConnell, Wyoming | 7. Jarvis, Cincinnati |
| 3. Snyder, Loyola | 8. Morris, Utah |
| 4. Roderick, Vanderbilt | 9. Thomas, Wash. & Lee |
| 5. Meilinger, Kentucky | 10. Petee, V.M.I. |

INDIVIDUAL PUNTS

- | | |
|-----------------------|------------------------|
| 1. Wilson, Alabama | 6. Janowicz, Ohio St. |
| 2. Agganis, Boston U. | 7. Norton, S.M.U. |
| 3. Bevers, Drake | 8. Davis, Georgia Tech |
| 4. J. Smith, Duke | 9. Mann, Oregon State |
| 5. Anderson, Idaho | 10. Howard, Dartmouth |

JOIN THE QUARTERBACK CLUB!

Carlos A. Sousa
Joe Sousa
Alex Spanos
C. E. Stabler, D.D.S.
Stanley J. Starkey
Lawrence Stefani
Morrie Stein
Sid Stein
Loomis F. Steiny
Stockton Advertising Club
V. J. Stoltz
Max D. Stone
Merrill Stone
W. C. Stoner
Mrs. Joan Stowell
Kenneth E. Stowell
Leslie Stowell
S. Bryce Streibel
J. W. Strickling
Lon Sturman
J. Calvin Surryhne

Lester Y. Sweet
Leroy Swenson
L. G. Tavorara
Elliot J. Taylor
Ken Taylor
Termite Control Co.
A. W. Tressler Co.
Boyd Thompson
H. W. Thompson
Allen F. Tinker
William W. Tolman
John H. Travaille
Harry C. Tremain
Wendell Truex
Ernest E. Tuttle
20-30 Club, No. Stockton
20-30 Club, Stockton
Gordon Tye
Ralph R. Vail
Marvin H. Van De Pol
Bert I. Van Gilder

Garolo Van Vlack
Edward C. Vaughn
Stanley J. Vincent
W. L. Waggoner
John N. Walker
Ben C. Wallace
Ben C. Wallace, Jr.
Frank K. Wallace
John N. Waltz
Leon Warmke
C. M. Warren
Ben Warshauer
Chester E. Watson
Gordon S. Webb
Jeff Webb
Bert H. Webster
Frank West
E. W. Westgate
Westside Associated Garage
George K. Wever, M.D.
Jack White

C. V. Wilbur
Jack Williams
Ross Williams
T. E. Williamson, Inc.
Walter F. Willmette
Douglas Wilson
Mrs. Douglas Wilson
Benjamin Winick, M.D.
Gordon Woods
J. V. Wulf, Jr.
Robert Yana
Dr. Edward P. Yelland
Yellow Cab Co.
Yosemite Cleaners
Yost Brothers
Harold Zakel
Robert F. Zeller, M.D.
Ed Zuchelli

"SAWBUCK" MEMBERS IN OTHER CITIES

William T. Abel, San Francisco
Percy Ahearn, San Francisco
J. W. Allen, San Francisco
Ted F. Baun, Fresno
G. E. Beckman, Lodi
Barbara Berry, Piedmont
Josephine Q. Berry, Piedmont
Lowell W. Berry, Oakland
Rico P. Bianchi, Manteca
Bob Bondshu, Mariposa
Willie Boyarsky, Patterson
Wm. Clark Briggs, Modesto
California Builders' Supply Co., Sacra.
Wilfred H. Carpenter, Brentwood
Wilford B. Carter, Los Angeles
Paul R. Crandall, Gridley
D. C. Crummey, Palo Alto
John D. Crummey, San Jose
O. O. Curtis, San Lorenzo
Forest M. Darby, Sacramento
Harold Easterbrook, Cupertino
George Emde, Lodi
A. L. Escobar, Manteca
R. C. Ferguson, Newman
Don S. Fuller, San Jose
Joseph Garino, Escalon
Mrs. A. L. Groves, Farmington
Richard Hamilton, Houston, Texas

Dr. R. Bruce Hendley, Oakland
Lloyd L. Henry, Manteca
Maddux Hogan, Fair Oaks
Les Holmquist, Ripon
R. A. Honodel, Manteca
O. D. Jacoby, Oakland
Leroy Johnson, Washington, D.C.
Jerry Keithley, Palo Alto
Robert Kientz, Oakland
Peter W. Knoles, Sacramento
Jack Ledbetter, Sacramento
Aldo Mantelli, Holt
Leo Mantelli, Holt
John S. McMillian, Hillsborough
Justin Marshall, Hollywood
John R. Minges, San Francisco
Robert Monagan, Tracy
K. W. Moore, Woodland
Robert H. Mullen, Lodi
William F. Neider, Fresno
Robert W. Nikkle, Sacramento
O. S. Norton, Ripon
N. T. Nowell, Thornton
George Odell, Jr., Sacramento
Bruce Orvis, Farmington
Russ Overacker, Hollywood
Neil Parsons, Lafayette
Byron C. Prouty, San Jose

Richard M. Ramos, Fresno
Robert F. Reid, Fresno
Richard S. Rogers, Sacramento
Clarence W. Royce, Oakdale
Phillip J. Schediwy, Selma
William Siemering, Lodi
L. H. Smith, Manteca
Floyd W. Smith, Concord
Everett W. Stark, San Francisco
Robert J. Stefan, Los Angeles
Bill Stemler, Lodi
Al Strangio, Escalon
Maruin Sward, Hollywood
Ed Tempel, Fresno
Everett I. Tittmore, Hollywood
Jack W. Toedt, Sacramento
Warren W. Townsend, San Francisco
Art Waldorf, Culver City
Western Butchers' Supply, S. F.
Dr. Robert C. Winter, Manteca
Charles E. Wise, Lodi
Don Wood, Lodi
Maurice Wood, San Jose
Bob Wright, Fresno
T. G. Yancey, Newman
Francis C. Yokel, San Mateo

NOW IS THE
TIME TO JOIN
THE STOCKTON
QUARTERBACK CLUB

OFFICIAL WATCH FOR THIS GAME



Longines



The World's Most Honored Watch

ACCEPTED AS OFFICIAL WATCH
FOR TIMING
CHAMPIONSHIP SPORTS EVENTS
IN ALL FIELDS ALL OVER THE WORLD



Product of
Longines-Wittnauer Watch Company

THE ELECTRIC SPORTS TIMER
USED IN THIS GAME
IS ANOTHER
FLYING  SERVICE



TIDE WATER ASSOCIATED OIL CO.

"PLAY BALL with ASSOCIATED"

9th ANNUAL

Stockton Music Series

1951 - 1952

Mr. and Mrs. DeMarcus Brown
Founders and Directors
Presents

YEHUDI MENUHIN — World's Most
Famous Violinist
Friday, November 16, 1951

GRILLER STRING QUARTETTE
Wednesday, December 5, 1951

MORLEY GEARHART — Duo Pianists
Monday, March 3, 1952

MARAIS and MIRANDA — Baladeers
Thursday, March 27, 1952

SAVE MONEY BY BUYING SEASON TICKETS
Music Series Box Office located in Furhman Music
Co., 29 N. California St. Tel. 2-8445 or 2-7771.
Make checks payable to Stockton Music Series.

5-GAME INDIVIDUAL STATISTICS

GAME SCORES

33—College of the Pacific	Hardin-Simmons—7
41—College of the Pacific	Loyola—28
34—College of the Pacific	University of Oregon—6
21—College of the Pacific	Clemson College—7
12—College of the Pacific	Boston University—27

KICKOFF RETURNS

	No.	Yds.	Avg.
Tom McCormick, rh	6	115	19.1
Norm Schade, f	3	39	13.0
Eddie Macon, lh	4	139	34.8
Phil Flock, rh	1	17	17.0
Wes Mitchell, re	1	5	5.0
Jim Noreen, lh	1	0	0

PUNT RETURNS

	No.	Yds.	Avg.
Eddie Macon, lh	5	99	19.1
Jim Noreen, s	6	82	13.7
Tom McCormick, rh	2	15	7.5
Ebbie Myers, rh	2	6	3.0

SCORING

	TD	Pts.
Eddie Macon, lh	6	36
Tom McCormick, rh	5	30
Al Smith, f	2	12
Tony Geremia, q	2	12
Johnny Cobb, h	1	6
Al Cerceo, h	1	6
Doug Scovil, qb	1	6
Hal Spencer, lh	1	6
Wes Mitchell, re	1	6
Hank Welch, lh	1	6
Dave DeVoto, re	1	6
Rod DeCristofaro, fb	p.a.t. 14	
Wes Mitchell, e	p.a.t. 1	

PASSING

	Att	Com.	Yds.	Pct.
Doug Scovil, qb	37	17	190	.459
Tony Geremia, qb	30	9	99	.300
Jerry Streeter, qb	1	0	0	.000
T. McCormick, h	1	0	0	.000

PASS RECEIVING

	No. Caught	Yds.
Tom McCormick, rh	9	108
Wes Mitchell, re	9	89
Eddie Macon, lh	3	39
Harland Berndt, le	2	14
Dave DeVoto, re	1	26
Wayne Bergman, le	1	12
Art Liebscher, f	1	8
Ken Buck, le	1	0

INDIVIDUAL STATISTICS

	TCB	TYG	TYL	NG	AV.
Tom McCormick, rh	107	621	31	590	5.5
Eddie Macon, lh	72	400	45	355	4.9
Al Smith, f	59	308	24	284	4.9
Johnny Cobb, lh	26	149	7	142	5.5
Hank Welch, lh	18	86	0	86	4.8
Doug Scovil, q	21	67	5	62	2.9
Art Liebscher, f	17	60	0	60	3.5
Vic Weiss, rh	14	49	8	41	2.9
Tony Geremia, q	9	42	6	36	4.0
Rod DeCristofaro, f	4	14	0	14	3.5
Ebbie Myers, lh	2	11	0	11	5.5
Hal Spencer, lh	3	9	0	9	3.0
Al Cerceo, lh	2	7	0	7	3.5
Phil Flock, rh	3	6	1	5	1.7
Tom Cerceo, f	2	5	0	5	2.5

Stokely- Van Camp, Inc.

STOKELY'S FINEST
FRUITS AND VEGETABLES

VAN CAMP'S FINE FOODS

West Coast Headquarters
Oakland, California

NUGGET BRAND

Frank M. Wilson Co. Inc.

CALIFORNIA CANNED FRUITS
AND VEGETABLES

Cherokee Lane and Harding Way
Stockton, California

Richmond- Chase Co.

QUALITY PACKERS OF
CANNED FRUITS

Asparagus — Dried Fruits

Fruit Nectar

San Jose — P. O. Box 807

Stockton — Telephone 4-4637



Mor-Pak Preserving Corp.

E. FREMONT ST. — STOCKTON

Packers of
AUNT MARY'S
Fancy Elberta Peaches
Fancy Kadota Figs
Fancy Whole Peeled Apricots
— and —
BLAZE O'GOLD and DELHI BRANDS



Thornton Canning Co.

PACKERS

FRUITS and VEGETABLES

Telephone Thornton 2501
Thornton, California

Wood Canning Co.

Canners of
CALIFORNIA FRUITS
AND VEGETABLES

Telephone 7-7823
Filbert and Miner Avenue
Stockton, California

S. M. McGaw Company

Contracting - Road Building

S. M. McGAW — W. S. GOOD

Telephone 9-9797

306 Elks Building



YOU ARE
WELCOME AT

HOTEL CLARK

Centrally Located

•
200 ROOMS
At Reasonable
Rates

•
Breakfast, Lunch
and Dinner
Served in Our
Walnut Room

•
Visit Our
New Arbor Room
Lounge
Where You
May Enjoy Your
Lunch or
Dinner

•
Sutter and
Market Streets
STOCKTON

Ted's Meat Company, Inc.

Wholesale Meat Jobbers

Telephone 7-7861

125 North American Street

— STOCKTON —