



5-1-1939

Pacific Review May 1939 (Commencement Issue)

Pacific Alumni Association

Follow this and additional works at: <https://scholarlycommons.pacific.edu/pacific-review>



Part of the [Higher Education Commons](#)

Recommended Citation

Pacific Alumni Association, "Pacific Review May 1939 (Commencement Issue)" (1939). *Pacific Magazine and Pacific Review*. 86.

<https://scholarlycommons.pacific.edu/pacific-review/86>

This Newsletter is brought to you for free and open access by the Publications at Scholarly Commons. It has been accepted for inclusion in Pacific Magazine and Pacific Review by an authorized administrator of Scholarly Commons. For more information, please contact mgibney@pacific.edu.

PACIFIC REVIEW

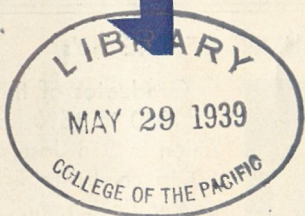

COMMENCEMENT

» ISSUE «



VOLUME THIRTEEN
NUMBER TWO

MAY, 1939



Commencement Calendar

Tuesday, June 6		Sunday, June 11	Baccalaureate Sermon
7:15 p. m.	Senior Sing	3:00 p. m.	President Tully C. Knoles College Auditorium
Thursday, June 8		5:00 p. m.	Alumni Dinner, Anderson Hall
9:00 p. m.	Senior Ball	Monday, June 12	Meeting of the Board of Trustees
Friday, June 9	Commencement Concert, at Conservatory of Music	10:00 a. m.	
8:30 p. m.	Reception to Conservatory Graduating Class by Delta Chapter of Phi Kappa Lambda, Anderson Hall	7:00 p. m.	Commencement Address, Bishop William C. Martin, Eleventh Episcopal Area, Methodist Episcopal Church, South
Saturday, June 10		9:00 p. m.	A reception given by President and Mrs. Knoles honoring Bishop and Mrs. Martin, graduates and friends, alumni, faculty, friends of the College—Anderson Hall.
10:30 a. m.	Oratorical Contest		
8:00 p. m.	"Electra," Pacific Outdoor Theatre		

ALUMNI COMMENCEMENT DINNER TO FOLLOW BACCALAUREATE

Alumni anticipate a gala occasion at the annual Commencement Alumni Dinner held this year on Sunday, June 11th, in Anderson Hall at 5:00 P. M. The time of this affair has been changed from Saturday to Sunday, following the Baccalaureate Service, in order to accommodate many who work on Saturday. President Esser has outlined an ambitious program for this year's event. For the first time in history, parents of graduating Seniors will be invited. Reservations are limited to two hundred and forty, so send in your name immediately. Come and celebrate with your friends!

ALUMNI COUNCIL PLANS FORWARD PROGRAM

Members of the Pacific Alumni Council along with husbands, wives, or friends were the guests of President Esser at a dinner given at her home on Saturday evening, May 13. The purpose of the meeting was to hear reports on alumni activities and plan for new developments during the summer and fall.

The principal subjects discussed were THE PACIFIC REVIEW, an alumni tour to accompany the football team to Hawaii next December, the annual Alumni Commencement Banquet, and the Alumni Living Endowment Fund.

Those present were Mr. and Mrs. Edward Esser '40 (Birdie Mitchell '27), Mr. and Mrs. Wesley Stouffer '28, Mr. and Mrs. Melburn Charles Matheny '34, Charles Segerstrom, Jr. '32, Miss Blankenship of Sonora, Charles Warner '36, Lorraine Knoles '21, Bernice Rhodes Anderson 'x24, Hazel Kelley McCuen '28, Mr. and Mrs. Robert Burns '31 (Grace Weeks '34), and Cyril Owen '29.

ALUMNI OF THE '80's



Marshall Hale '86

Graduates of the classes of 1880 to 1890 held a reunion in San Jose on April 20 to celebrate fifty years as Pacific alumni. Of the hundred and twenty who received degrees during those years about forty-five are still living.

Those who attended the jubilee dinner at the St. Claire Hotel are: class '82, Rev. Edward Dennett, Berkeley, Dr. Robert P. Gober, Los Gatos; class '84, Willis S. Clayton, San Jose, John A. Fairchild, San Francisco, B. F. Hall, San Mateo, Jennie Saunders Springer, San Jose; class '86, Marshall Hale, San Francisco, L. L. Dennett, Modesto, Miss Percy Harris, San Jose, Mary Mering Goddard, Palo Alto, Ed. B. Mering, San Francisco; class '87, John A. Armstrong, Salinas, Cecil Mark, San Francisco, Frank W. Reid, Berkeley; class '89, John Kendall, Capitola. Guests of the group were Anna Reid Williams, 'x89, Berkeley, Lucy Hall, 'x18, San Mateo, and Robert Burns '31.

Many of the group plan to be present for the commencement alumni reunion.

Personals

COLLIS. Dr. and Mrs. W. H. Langley Collis '26 (Margaret Reyburn '27) are settled in their new home in Oxford Manor.

ZAHN. Viola Zahn '20, school nurse at Coalinga has recently completed a new home.

STAGG HONORED IN S. F.

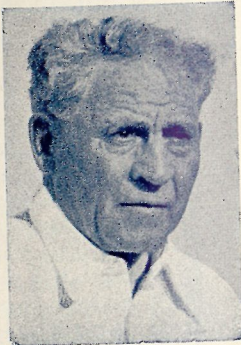

Coach A. A. Stagg

presented by Albert S. Samuels. Walter Mails acted as master of ceremonies.

A CAPPELLA CHOIR ACHIEVEMENT

Pacific's renowned A Cappella Choir has traveled farther than any other organization of its kind in the west during the last ten years. It has been featured on local, state, and national radio broadcasts, and appeared for the second time at the Golden Gate International Exposition on May 20 when the members sang over a national and international hook-up.

Under the direction of J. Russell Bodley '22, the choir was rated "tops" among 30 other similar groups by the Western Music Educators' conference recently held in Long Beach, where the choir sang on it's annual spring tour. Next year the choir is planning to tour northern California and Southern Oregon instead of going south to the Los Angeles region.

The College Book Store

Nearing the close of another year at "Pacific", and another group of Graduates go forth into the world to make a place for themselves. To this group and all the Alumni the College Book Store sends greetings. When any of you return to the dear old Alma Mater call on the Book Store, and renew your acquaintance, and when you need any thing in the way of College Jewelry, Belts, Buckles, Rings, Pins or College Stationery, write us.

College Book Store

W. H. MORRIS, Manager

ELECTRA

Pacific Little Theatre winds up its 15th season with the annual Outdoor Theatre-Commencement production, Saturday evening, June 10th, at 8:00 o'clock. Euripide's classic Greek tragedy "Electra" is the feature. DeMarcus Brown is presenting a striking young actress, Audrey Krasnow of Sacramento, in the title part. Alumni will recall "The Trojan Women" and "Medea", previous Greek productions which have been high spots in Little Theatre history. "Electra" is an extremely powerful play, perhaps the most "modern" and realistic of Greek dramas. To be seen in one performance only; tickets for "Electra" may be reserved beginning Monday, June 5th.

Other principal roles will be played by Claribel Coffman, Henry Hobson, Eugene Minson, Robert Laning, Jack Holmes and Richard Mirski. The traditional chorus group of sixteen, headed by Barbara Albertson, is being directed by John Crabbe.

The "Electra" performance will also provide the occasion for the annual presentation of the F. Melvyn Lawson Drama Award. A committee including representation of the Theatre Staff, the College Faculty and the Community Patrons will name the player considered to have contributed the most to the season. Previous winners are Robert Eley and Evelyn Barnett.

The 6th Annual Summer Season, beginning June 19th, finds "four plays on four stages" scheduled, offering a world of production experience to speech and drama students, and plenty of summer theatre entertainment for Stockton. Shakespeare's "Henry IV" as arranged by Robert Eley, will be the opening attraction, and will be staged in the Outdoor Theatre. Eley will be seen as "Falstaff".

Other productions will be directed by DeMarcus Brown for the Auditorium Stage, by Art Farey for the Studio Stage and by John Crabbe for Radio Stage.

PACIFICITES RECEIVE DIVINITY DEGREES

Pacific School of Religion in Berkeley announced this month that Bachelor of Divinity degrees would be awarded to three '36 graduates of College of Pacific. They are Bernhard Anderson, Gerald Lowe, and Leora Strong. Every year a number of alumni go on into the field of religious education, and enter the ministry. There are more Pacific graduates to receive the degree from the Berkeley school this year than from any other college.

WARMER. Charles E. Warmer '36 has presented the Jennie E. Warmer Memorial Trophy to be awarded annually by the speech department.

MATHENY. Mr. and Mrs. Melburn Charles Matheny '34 are planning a several weeks tour of Mexico.

ALUMNI LIVING

Excerpts From Alumni Letters Show Interest In Living Endowment

ALUMNUS OF THE CLASS OF 1919 STATES:

"... The Living Endowment offers an excellent opportunity for those who can and want to keep in touch with the College of the Pacific, and at the same time be repaid by the satisfaction of knowing that they have been of real assistance."

ALUMNA OF THE CLASS OF 1925 BELIEVES LIVING ENDOWMENT WILL HELP COLLEGE:

"... As a class agent for the class of '25 I believe the Living Endowment is a plan whereby the Alumni may ably assist the College by only a small contribution in addition to their regular Alumni dues. . . ."

INTERESTED MEMBERS OF THE CLASS OF 1933 WANTS TO REPAY COLLEGE FOR POSITION IN LIFE:

"In addressing this letter to you, I only ask that you reflect briefly on the years you spent at the College of the Pacific.

Those years may have been hectic for some of us, but others, I feel sure, owe their present positions in life somewhat to the little or much good received as a result of the four or five years spent at Pacific. . . ."

In sincere appreciation of what we as a group can do to make the College a greater place in which to become educated, I appeal to you before it slips your mind, to sit down and write your appreciation of the old school. . . ."

MEMBER OF THE CLASS OF 1922 BELIEVES EVERYONE SHOULD CONTRIBUTE:

"... The idea is for everyone to give something. No amounts have been set except for class goals. . . ."

This really is a splendid idea, and I hope it will be possible for all of us to share in it."

"IDEA ADMIRABLE," SAYS MEMBER OF THE CLASS OF 1927:

"This idea appeals to me as an admirable answer to a long desired need, and I know you will be glad to be given this opportunity to participate in this program. . . ."

RESPONSIBILITY TO LIVING ENDOWMENT FELT BY 1933 CLASS MEMBER:

"... If you are familiar with the Living Endowment idea, I am sure you will agree that this method of raising funds is a good one.

Few people have sufficient wealth to make large donations to an Endowment Fund. But we should all feel our responsibility in helping to meet the needs of Pacific. . . ."

FACULTY MEMBER BELIEVES FUND A GOD-SEND FOR PACIFIC:

"Every year for nearly a half century, it has been my privilege to contribute to the Yale Alumni Fund. I have never missed sending something. It is one of my great satisfactions.

The Alumni Fund has been a God-send to Yale. It will be to Pacific. Let everyone "pull a pound." I want to chip in with you."

FORMER STUDENT INVITED TO JOIN A GROWING INSTITUTION:

"Pacific has been on a steadily growing program for the past number of years. Alumni are interested in seeing that the Alma Mater's growth continues. Living Endowment will help if each Alumnus chips in something."

"... I personally would like to see you join the Alumni Association and contribute something to the Living Endowment program for Pacific."

1934 ALUMNUS WOULD LIKE TO SEE CLASS EXCEED LIVING ENDOWMENT QUOTA:

"This looks to me like a real chance for the Alumni to help out a now lustily growing Alma Mater. I would like to see my class exceed its quota. If we all do our bit it will be easy."

CLASS OF 1876:

"... I wish you success in your undertaking."

MEMBER OF CLASS OF 1881 STATES INCOME SMALL BUT WILL DO HIS PART:

"I wish the movement great success. My income is very small, but I will do what I can."

1879'ERS SHOWING INTEREST IN COLLEGE YET:

"The College of the Pacific, in which I feel sure you are interested, in common with most educational institutions needs financial help and is appealing to its former students for contributions to whom is termed "The Living Endowment," and it is the purpose of this communication to join in that appeal."

ANOTHER FUND DIRECTOR STATES:

"... If I did not know that your fund was just starting, I would think it was already well established as a dependable source of supply for the College."

Contributors to Alumni Living First One Hundred Al

A friend
A. A. Stagg
Wilbur E. Williams (Mrs.) '25
Mary Gibbons Cooper '76
W. R. Steele '81
A. C. Bane '81
Mrs. Allan C. Balch '86
Marshall Hale '86
Charles H. Kirkbride '87
Mrs. Frances P. Morse 'x94
Evvie Anderson Tillman '02
May M. Kinsey '03
Erma L. Boyce 'x03
Julia K. Zumwalt '03
Edna Grace Cooke '08
Mrs. H. J. Clement '09

To Date - - - 32 108 Alumni Given » \$12

Mrs. F. E. Smith '09
Gladys M. Hamilton '15
John Wright '17
Mrs. Alex F. Ross 'x19
Lorraine Knoles '21
Frances A. Milnes '21
Mr. John W. Bodley '22
Mrs. John W. Bodley '22
Virginia L. Short '22
Frances Wright Summer '22
Rebecca Bray Worden '23
A. Ruth Baun Sayer '23
Jean M. Schellbach '23
T. S. Walker 'x23
Clarence R. Wagner '23
Lucile Fox Green '24
Bernice L. Rose '25
Edith Knoles '25
Mr. and Mrs. J. D. Crumme
Eleanor Dennett '25
Harold E. Cunningham '25
Fred H. Busher '25
Mrs. R. M. Warren '26
Cleotis Brown '26
James H. Corson '27
James H. Corson (Mrs.) '27
Dorothy L. Dale '27
Helen M. Loveridge '27
Henderson E. McGee '27
Annie McKenzie '27
Earl P. Crandall '27
Birdie Mitchell Esser '27
Tully C. Knoles '27
Harold Jacoby '28
Olive N. Cunningham '28
Clarence W. Royse '28
Bernice Fiola Wallace '28
Harold E. Chastain '28

NG ENDOWMENT

Alumni Living Endowment Hundred Alumni to Give

Hazel K. McCuen '28
Arthur Farey '29
Mrs. J. Campbell '29
Adda Reyburn '29
Edith V. Farey '30
Mrs. Cleetis Brown '30
George P. Odell, Jr. '31
G. Dale Hamilton '31
Dorothy Seymour '31
William F. Kimes '31
Ronald H. Rogers 'x31
Alwyn M. Briones '31
Robert E. Burns '31
Charles H. Segstrom, Jr. '31
Janis Ludlum '32
Robert W. Fenix '32

32 Classes Alumni Have \$1259.50

Wallace W. Hall '32
Margaret Wibel '32
Fern Rommel '32
Katherine Kinsey '32
Dwayne Orton '33
Wm. B. Hawkins 'x33
Kenneth M. Stocking '33
Grace W. Burns '34
E. W. Parsons '34
D. Clifford Crumme '34
Celia M. Dahringer '34
Lois G. Ashton '34
Kathryn C. Kemp '34
Theodore Kroeck Sundin '35
Glenn A. Young '35
Francis H. Jackson '35
Roger D. Jacoby '35
Mrs. C. M. Jackson '36
Charles E. Warmer '36
James C. Bainbridge '36
Virginia E. Morris '36
Thomas H. Mee '36
E. Mae Francis '36
Georgia Leora Strong '36
Geo. Cavalli, Jr. '36
Raymond T. McCall '36
L. L. Belanger '36
Louise Eakes '36
Martha Sheldon '36
Stanley McCoy 'x36
Frank Nash, Jr. '37
Virginia M. Brown '37
Leon Eakes '37
Mrs. Roger Baer '37
Edwa Langdon '37
Helen Arbogast '38
Irvin E. Grubbs '39
Kenneth E. Stowell 'x40

The First 100 Contributions to the Living Endowment Gave Interest Income on \$30,000 of Endowment

1933 MEMBER SAYS LIVING ENDOWMENT WILL HELP PACIFIC GAIN MORE PRESTIGE:

"... I am happy to contribute to the Living Endowment because I feel certain that it will help Pacific gain prestige through income from more Endowment. . . ."

A FALSE IMPRESSION WE WISH TO CORRECT:

Many Pacific Alumni have been asking if they pledge to the Living Endowment this year, will they have to continue that pledge for years to come. We would like to state that pledges are for only a year's duration, and do not obligate a person's future. Feel free to give what you can this year, and let your response in the future be governed by your economic position at that time.

ALUMNI COUNCIL VERY FAVORABLY IMPRESSED WITH RAPID GROWTH OF LIVING ENDOWMENT:

Saturday, May thirteenth, the Alumni Council met at the home of Birdie Mitchell Esser, President of the Alumni Association, and heard the report of the fine response the Alumni have given the Living Endowment. They were so favorably impressed that they have made plans for spending the money.

A committee of five, headed by Mrs. Bernice Anderson, is going to meet during the month of August of this year and authorize purchases so that Pacific may benefit from the Living Endowment by the first of the school year. As fast as the money comes in we expect to spend it so that the present Student Body may benefit by it and you will feel sure that your money is being used for immediate needs.

WE MAKE THE SUGGESTION

that if you intend to contribute to the Living Endowment Plan you do so sometime during the month of June. Just sit down and cut out the subscription blank and make your pledge payable any time during the year of 1939. By doing this you are aiding the Alumni Council in making it possible for them to estimate how much equipment they can buy. You will also start your membership in the Alumni Association now, and begin to receive the many benefits which it offers to Pacific graduates and former students. So sit down before it slips your mind and send in the pledge blank and become a potent part of a growing Alumni Association and a greater Pacific.

Give the Interest Income on an Endowment

\$10 gift equals the annual income on an endowment of.....	\$250	\$25 gift equals the annual income on an endowment of.....	\$625
\$15 gift equals the annual income on an endowment of.....	\$375	\$50 gift equals the annual income on an endowment of.....	\$1250
\$20 gift equals the annual income on an endowment of.....	\$500	\$75 gift equals the annual income on an endowment of.....	\$1875
\$100 gift equals the annual income on an endowment of.....		\$2500	

Feel Free to Give Any Amount You Desire

Gifts may be paid any time—quarterly, semi-annually, or any month you desire, if more convenient. Encircle how you wish to pay, fill in the following, and mail to the Alumni Living Endowment, College of the Pacific, Stockton, California.

I Subscribe \$..... Cash Enclosed \$.....

Name..... Class.....

Address.....

It is more convenient to pay in

JULY ☐ AUGUST ☐ SEPTEMBER ☐ OCTOBER ☐ NOVEMBER ☐ DECEMBER ☐

It is more convenient to pay balance

QUARTERLY ☐ SEMI-ANNUALLY ☐

CONSERVATORY ANNOUNCES NEW SUMMER COURSE



J. G. Elliott

"Church Music Administration" is a new course to be given this summer by the conservatory, dealing with modern trends and procedures in the music of the church, emphasizing choir objectives and co-ordination with the larger church programs. Two units of credit will be given for the course to be taught by Wilhelmina Harbert. Announcement is also

made of the engagement of Phillip Hood '39, outstanding flutist, as instructor during summer session.

Beginning next fall the conservatory is arranging private instruction in brass and reed instruments by San Francisco Symphony Orchestra men, providing the best instruction possible in these fields.

Eleanor Short '23 has been appointed supervisor of music in the San Jose city school system, administering the musical work of all elementary and secondary schools.

Superior ratings were given to the high school bands of four conservatory graduates in recent regional band conferences. Maddux Hogin '32 of San Juan High School in Fair Oaks, Kenneth Dodson '31 of Alhambra High School in Martinez, and Al Rageth '34 of Turlock High School won honors at the Bay Regional Conference on Treasure Island. Wesley Hull '37 won a special rating for his Williams High School band at the Sacramento Valley conference held in Chico. Dodson's band also tied for first place in the western division of a national conference.

Through the efforts of Virginia Short '22, the great conductor Nicolai Malks will come from Copenhagen next month to teach at Mills College summer session. Miss Short studied conducting with Malks in 1936 at Salzburg, Austria.

P. S. A. OFFICERS ELECTED

Members of the Pacific Student Association have chosen Ernest Atkinson as president for the next year. Assisting the prexy-elect will be Jane Jordan, Napa, vice-president; Marguerite Etzel, Roseville, secretary; Bob Kientz, Stockton, treasurer; Hamilton Briggs, Stockton, head yell leader.

Atkinson comes from Piedmont and holds membership in Rhizomia. During the past year he served as head yell leader and chairman of the rally committee. He was a member of the group that accompanied Coach Stagg on the victorious trip to Chicago. As a varsity track man he wears the Block P.

PACIFIC ALUMNAE CLUB TEA

President and Mrs. Tully C. Knoles' home was the setting for the Pacific Alumnae Club tea and meeting on April 21. Mrs. Bradford M. Crittenden '32 presided over the business meeting, at which Mrs. Lester Tiscornia '34 and Mrs. T. E. Connolly 'x28 reported on the new living endowment fund and for the nominating committee. Reports on the non-affiliated groups were also heard.

Mrs. Fred Hosie '29, chairman of the tea hour and Mrs. Bradford Champlin '34 of the service were assisted by Mrs. W. T. Auld '32, Mrs. Peter McCain '33, Mrs. John Reed '30, and Miss Virginia Young '34. Decorations from the gardens of the campus were used by Mrs. Harry Hoffman '41.

IT'S ONLY A BOAT BUT IT'S HOME

Ransom Rideout, '13, makes his home the year round with his 17-year-old son on a 27 foot sloop moored in Santa Monica harbor. Rideout is a professor of English and drama at Los Angeles City College.

Doing his own cooking and sleeping in bunks, Rideout declares he and his son find great satisfaction in this kind of home.

EDITORIAL BOARD TO SUPERVISE PACIFIC REVIEW

Changes in the PACIFIC REVIEW were discussed at a meeting of representative alumni interested in publications at Pres. Knoles' home on April 20. Those present were President Esser '27, L. Knoles '21, Phyllis M. Richardson '33, Laurance Berger '31, Robert Fenix '32, Cyril Owen '29, Junis Roberts '31, Park Wilson '39, Agnes McGee Connolly 'x28, Dorothea Wood '37, and alumni Secretary Burns '31.

It was decided to eliminate the Summer issue of the Pacific Review and change quarterly publishing dates to September, November, February, and May. A column by President Tully C. Knoles giving intimate glimpses of Pacific will be added.

A new editorial board of 4 alumni has been formed and each member of this board will be responsible for one issue of The Review during the year. These new changes will start with the September issue.

CHANDLER. Kennard T. Chandler '33 has been initiated into Nu Sigma Nu fraternity at the School of Medicine of Western Reserve University, Cleveland, Ohio.

CAVE. Cecil Cave 'x39 was recently elected into Phi Lambda Theta, National Honorary Educational Society for women at Stanford.

BOSCOE. Mrs. Anthony Boscoe (Arlene Haskill '29) was hostess at tea to a group of alumnae in Sacramento on Sunday, May 7, 1939.

ENGAGEMENTS

- HARRISON-DAVIDSON. Mildred Harrison '37 to Robert Fleming Davidson on April 15, 1939.
- FRISEN-DUGAN. Carl Frisen '39 to Lila Fay Dugan '39 in San Jose on May 14, 1939.
- BALL-BERRY. Roberta Ball to Roy Berry '40 on April 19, 1939, in Stockton.
- GEORGE-KREIM. Thomas George '37 to Hazel Clair Kreim on January 28, 1939.
- SAVAGE-ORSI. Elliott Savage 'x38 to Adele Orsi in May 1939.
- TANBERG-BURMAN. Marguerite Tanberg 'x40 to Ned Burman on May 13, 1939.
- PARSONS-DUTTLE. Jack Parsons '35 to Rhea Duttle '35 on March 18, 1939 at Oakland.
- PARSONS-LONG. Richard Parsons 'x32 to Geraldine Long in Stockton.
- LISCOM. Ralph Liscom 'x35 to Aften Goddy in Los Angeles on April 3, 1939.
- PECK-CRABBE. Bobbin Gay Peck '38 to John Crabbe '37 in Stockton on March 16, 1939.
- YOUNG. Virginia Young '34 to John M. Hanna on April 1, 1939 in Stockton.
- BREED-SANDINE. Margaret Breed '38 to Louis Sandine '38 in Stockton on March 11, 1939.
- WEEKS-WOOTTEN. Jeanne Weews 'x38 to James Wootten 'x37 in Stockton on May 24, 1939.
- FENIX-BERG. Robert Fenix 'x32 to Opal Berg on May 20, 1939.

MARRIAGES

- THOMPSON-WAGNON. George Thompson '36 to Luella Wagon in Glendale on Oct. 23, '38.
- COTTON-ROBINSON. Ruth Charmion Cotton 'x26 to Karl Robinson in Pittsburg, Penn., on February 14, 1939.
- CARY-HAASBAUM. Evelyn Cary 'x40 to Ernest Haasbaum on May 14, 1939.
- INGLIS-ROBERTS. John Inglis 'x35 to Dorothy Roberts on March 5, 1939.
- CHEATHAM - BLANKENBURG. Hazel Cheatham '38 to Kenneth W. Blankenburg in Stockton on April 9, 1939.
- YELLAND-RIBLE. Alice Yelland 'x40 to Gay Rible in April, 1939.
- GEALEY-RASMUSSEN. Miriam Gealey '34 to John Rasmussen on April 1939.
- LISTER-COLEMAN. Carolyn Lister '38 to Thomas Coleman.
- HEMSWORTH - SPRINGSTEAD. Roy Hemsworth 'x34 to Dorothy Springstead 'x39 in Stockton on May 13, 1939.
- GUGENHEIM. Geraldine Gugenheim 'x39 to Jack T. Brewster in Stockton on February 5, 1939.
- ORTMAN-HALL. Carla Ortman 'x41 to Durand Hall 'x41 on April 15, 1939 in Stockton.

BIRTHS

- ELLIS. To Mr. and Mrs. Everett Ellis '32 (Frances Falconbury '32) a daughter.
- MOORE. To Mr. and Mrs. John Moore (Maida Ohm '36) a daughter in Modesto, named Mahlinda.
- TURNER. To Mr. and Mrs. Jack Turner 'x38 (Jane Westcoat 'x37) a daughter.
- LINN. To Mr. and Mrs. James O. Linn '33 (Clare Ellis '35) a son on April 1, 1939.
- KJELDSSEN. To Mr. and Mrs. Chris Kjeldsen '35 a son on April 26, 1939.
- CRANDALL. To Mr. and Mrs. Earle Crandall '27 (Modley Kroeck '29) a daughter on April 13, 1939.
- ROBERTS. To Mr. and Mrs. Junius Roberts '31 a son on March 7, 1939, in Stockton.
- LITTLE. To Mr. and Mrs. Jack Little 'x34 a son on May 10, 1939.
- JOHNSON. To Mr. and Mrs. John Johnson '36 (Dorothy Davis '38) a son.
- SMALL. To Mr. and Mrs. Braxton E. Small (Margaret Spooner '33) a son on April 7, 1939, in San Francisco.
- LUCAS. To Mr. and Mrs. Harold Lucas '22 of Hilo, Hawaii a child.
- BRIGGS. To Mr. and Mrs. Clarke Briggs '33 a son.
- GRUPE. To Mr. and Mrs. Carsten Grupe '29 a child.

Hotel Clark

Sutter and Market
Stockton, Calif.

During Commencement week make the Hotel Clark your headquarters. We specialize in party dinners and give them our special attention whether they are large or small.

A post card, letter, or a note to the Hotel Clark will reserve a room for you when you come to the Commencement program.

HOTEL CLARK

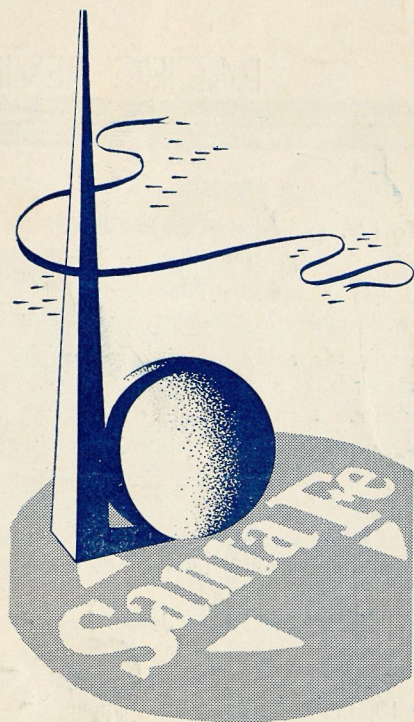

SEE NEW YORK

FAIR TOO \$90

**COACH ROUND TRIP
\$135 FIRST CLASS ROUND TRIP**

★ Stopover anywhere within two months limit. Your ticket may include points as far east and north as Boston, Portland, Me., and Montreal at no extra cost. Reduced round trip Pullman fares. Ask your Santa Fe Agent about all-expense arrangements in New York City

★ Go Santa Fe direct or thru Los Angeles—Santa Fe streamliners and limiteds provide a service for every need ★ Stop off and visit the Grand Canyon.



FOR FULL DETAILS

8-40

**TICKET OFFICES &
TRAVEL BUREAUX**

101 East Weber Avenue and Santa Fe Station, Telephone 7-7071, Stockton

PACIFIC REVIEW

BURSON. To Mr. and Mrs. Hershel Burson (Mara-dean Pease '38) a child.

WRIGHT. To Mr. and Mrs. Lyman Wright '33 (Carol Carrington '33) a daughter on May 14, 1939, named Susan Carol.

HOBIN. To Mr. and Mrs. William Hobin (Bernita Salmon '30) a son named William Knight in Stockton on May 10, 1939.

MOORE. To Mr. and Mrs. John Moore (Maida Ohm '36) a daughter in Modesto.

DEATHS

VANCE. Jessica Smith Vance '87 in Los Angeles on Friday, March 10, 1939.

Personals

DANNER. Helen Danner '34 plans to attend summer school at Colorado University.

TRUMAN. Mr. and Mrs. Lloyd Truman '28 have moved into a new home in Oakland.

EISELEN. Dr. and Mrs. Malcom Eiselen (Edna Truman '28) are completing a new home on Bristol Avenue in Stockton.

GERSBACHER. Mr. and Mrs. John Gersbacher (Bettie Kroeck '32) have purchased a new home in Stockton.

STOCKING. Kenneth Stocking '33 has accepted a position in the Chemistry department of the Stockton Junior College starting next fall.

ROGERS. Ronald Rogers 'x31 is now the acting claim agent in the Department of Employment for the State of California at Quincy, Calif.

LEE. Wan Kyun Lee '31 is teaching Mathematics and Physics in Jen Laku High School, Jen Laku, Japan.

GRAYBILL. Mary Virginia Graybill '32 is doing Social work in Solano County.

HALL. Dr. Wallace W. Hall '32 participated in the Marin Junior College Faculty Lecture Series on March 20th. His topic was "Do we want a Conservative-Liberal Realignment of Parties?"

BADGER. Flossita Badger '18 brought her San Francisco Junior College A Cappella Choir to appear at an assembly program at Pacific recently.

THE PACIFIC REVIEW

Official Publication of the Pacific Alumni Association

ROBERT E. BURNS '31, Editor

Published by the College of the Pacific Alumni Association

Published quarterly during the College year in the months of October, February, May and July. Subscription price one dollar a year.

Entered as second-class matter September, 1928, at the Post Office at Stockton, California, under the Act of March 3, 1879.

Membership in the Association and subscription to the Review, \$2.50 a year; Five-year membership and subscription, \$10.00; Life membership and subscription, \$50.00.