



6-1-1962

CHIPS 1962

College of Physicians and Surgeons

Follow this and additional works at: <https://scholarlycommons.pacific.edu/dental-yearbook>

Recommended Citation

College of Physicians and Surgeons, "CHIPS 1962" (1962). *Dental School Yearbooks*. 73.
<https://scholarlycommons.pacific.edu/dental-yearbook/73>

This Yearbook is brought to you for free and open access by the Publications at Scholarly Commons. It has been accepted for inclusion in Dental School Yearbooks by an authorized administrator of Scholarly Commons. For more information, please contact mgibney@pacific.edu.



'62

CHIPS



Chips - 1962

Foreword

Throughout the years at the College of Physicians and Surgeons there have been many classes both graduate and undergraduate who enter the doors at 344 - 14th Street. Within these doors they gain and enlarge their knowledge of the sciences and they specialize in the science of the oral cavity, dentistry.

The theme of Chips '62 will show the portals of entrance that each person in the college passes beneath at least two times a day and many times much more frequently in their search for knowledge or instructors.

The cover, a modernized caduceus, was chosen to represent the modern up-to-date thinking, training, and research to be obtained at the college with the hopes that in near future years, a building will be built in keeping with the educational standards of the college.

SPECIAL NOTE

The Chips staff felt that because of the death of two fellow classmates, no yearbook dedication would be made to a faculty member this year, instead a memoriam would be given to these two outstanding young men.

Jay W. Wright
Editor

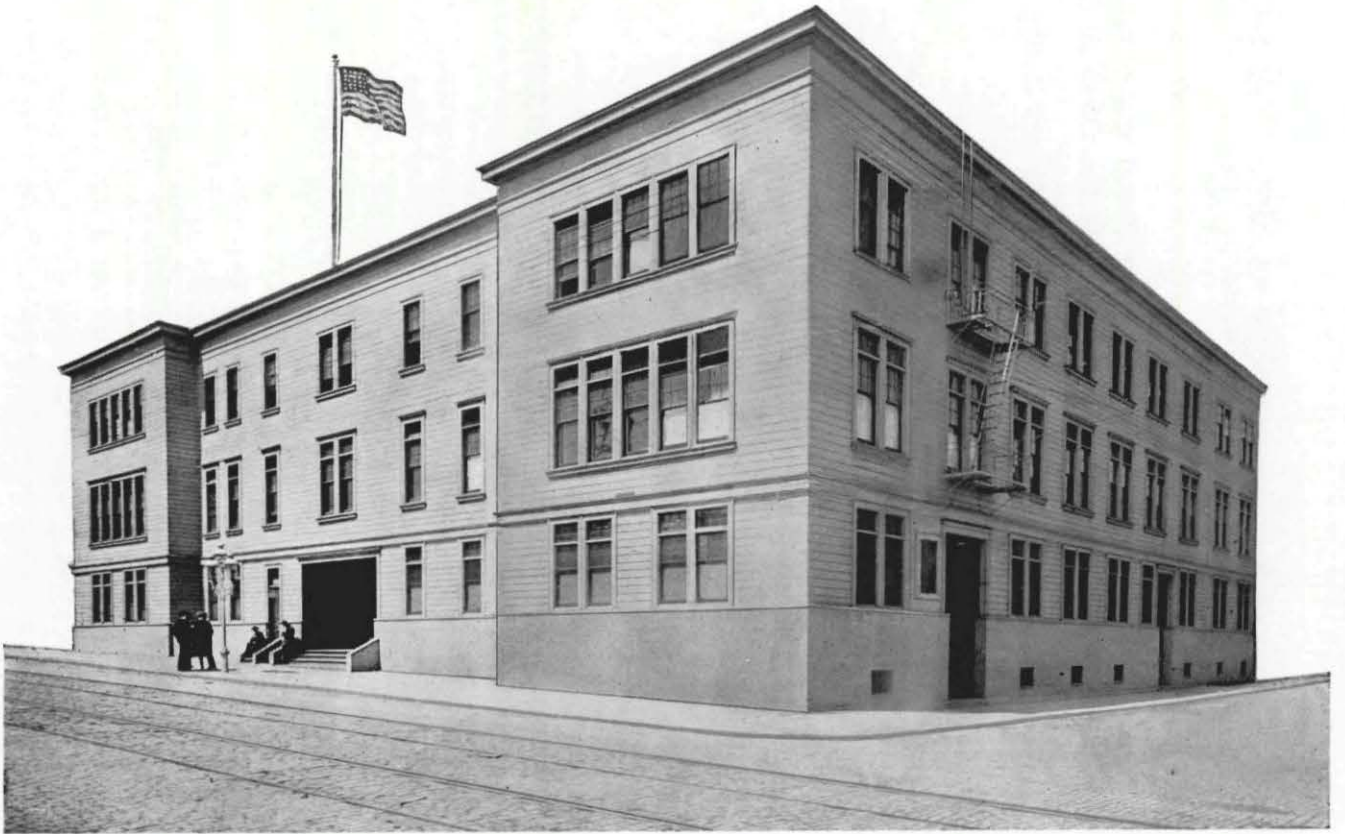

The Old



The New

Table of Contents

DEDICATION— Charles R. Bertrand	6
Maedle C. Kreinbring	7
ADMINISTRATION	9
FACULTY	17
CLASSES	37
FRATERNITIES	79
ASSOCIATIONS	107
ACTIVITIES	117
SPONSORS	128
ACKNOWLEDGEMENTS	129
ADVERTISING AND CANDIDS	130



In Memoriam

Charles R. Bertrand was taken from the Senior Class by accidental drowning at Lake Pillsbury on July 30.

Charlie was born and had lived in San Francisco for 23 years. He attended St. Emydius School for eight years and was graduated from Riordan High School in 1955. His three years of undergraduate work were done at the University of San Francisco. He entered The College of Physicians and Surgeons in the fall of 1958. During his years at the College he was an enthusiastic student and an active member in school activities as well as being a devoted brother in the Psi Omega fraternity. He was on the staff of "Contact Point" during his junior year and was elected editor for 1961-62.

Charlie had many loves, and in particular enjoyed any activity in the mountains, growing orchids and miniature conifers.

The tragedy of his death has, beyond any repair, taken its toll from his classmates, the School, his friends, and almost anyone who had come intimately into contact with him. Our sympathies are sincerely extended to his mother and father, Mr. and Mrs. C. J. Bertrand, to whom he was a devoted son; Mrs. Mae Randall, his grandmother; and his sister, Mrs. Eleanor Blank.

For ourselves . . . tributes, a moment of group silence, and moreover the recurrent personal and individual reflections and prayers, help to bridge the emptiness we so often feel during these early days without him. His unforgettable laughter, good nature and sincerity in his relationships will long pervade in the School and in the hearts of all those who knew him.

JIM BLACK



In Memoriam

Maedle C. Kreinbring, whose accidental death occurred, along with that of his brother Delbert, on January 21, 1962, was born in Pine City, Minnesota, on March 29, 1939, and lived in Minnesota until 1947 when the family moved to Santa Cruz. He was a resident of Santa Cruz until he entered P&S in September, 1957.

In his short 22 years, Maedle accomplished more than most young men. He spent his high school days at Santa Cruz High School and at 18 entered San Jose State College. He studied for one year at this institution and then moved on to the University of California at Berkeley.

After only two years of excellent academic achievement in college, he was accepted at P&S. Before entering P&S in September, he was married to Janet Jean Hensley.

In September of 1959 he became a member of the Class of 1963. From the first day in class at P&S he exhibited his outstanding talents, always at the top of his class, not only academically, but in his clinical laboratory courses and also in personality. Always a smile ready, always willing to help at any given moment.

Then, in the middle of his junior year, his super ability still shining, his young life was abruptly ended. Even though the body is gone, the spirit of "Mike" Kreinbring will never be forgotten by the Class of 1963.

Maedle is survived by his wife, Janet, his mother and father and three sisters, Holly, Margaret and Maralee.

R.O.C. and R.L.G.

5

GENERAL OFFICES

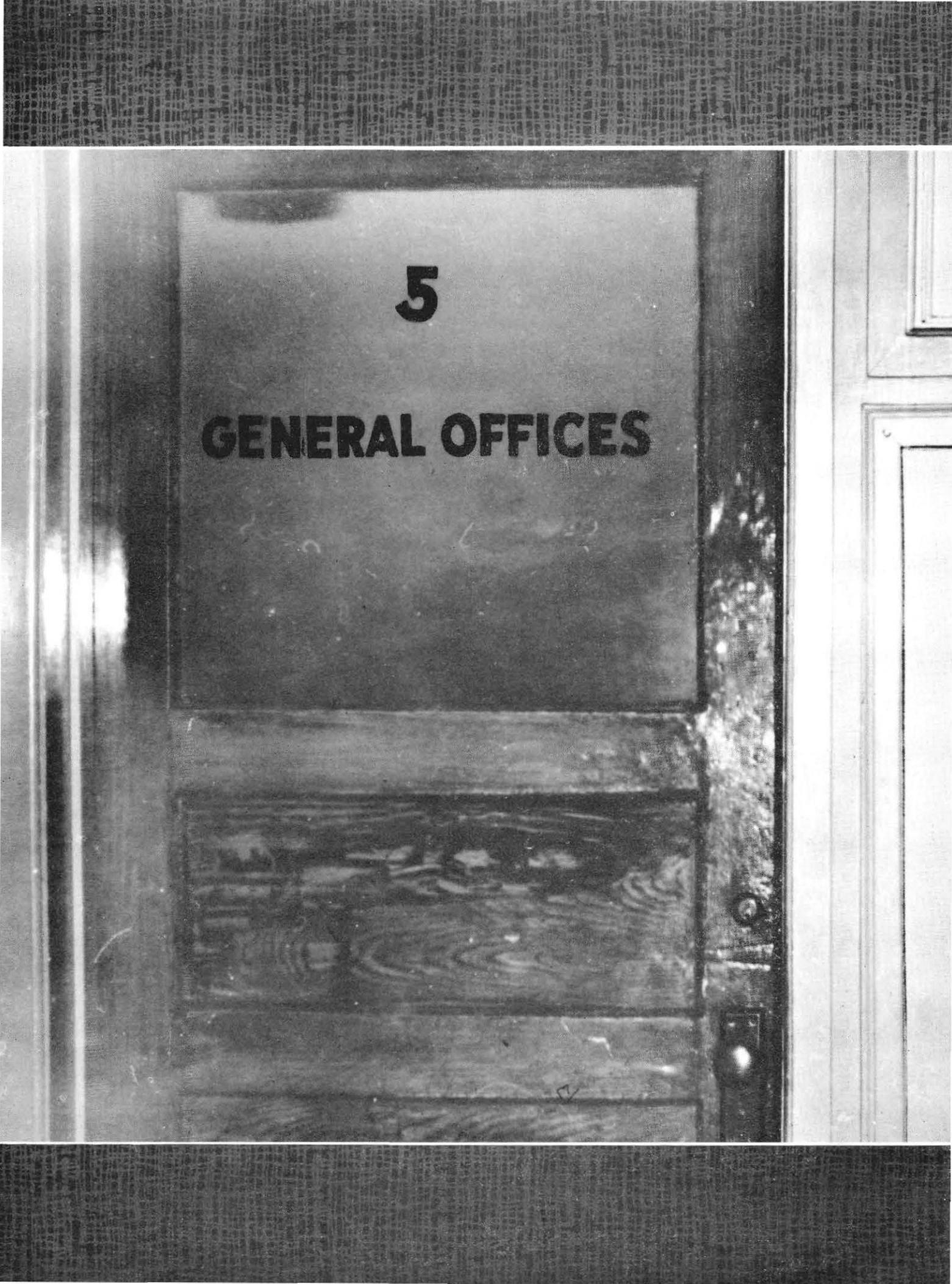

ADMINISTRATION



JOHN TOCCHINI
Dean

The Dean's Message

The Last Class

The College of Physicians and Surgeons was established in 1896 as a school of medicine, dentistry and pharmacy and continued as such until 1918 at which time the schools of medicine and pharmacy were discontinued. Dean Charles Bixton continued the teaching program of the dental school until 1923. In this year a Board of Trustees was formed and took over the assets and continued the School of Dentistry as a nonprofit public trust with three objectives in mind.

The first was to make it the equal of any dental school in the country. The first step in accomplishing this took place in 1926 when the school was given full approval. Since that time the degree of excellence has increased. Undoubtedly this is the main reason why you and other students who have since graduated applied and matriculated at the College of Physicians and Surgeons.

The second was to move into a new, modern and up-to-date building. Unfortunately, the class of 1962 will not have the privilege of finishing their education in the new building. The administration of the school is hoping that the 1964 senior class will be able to spend their last few months in the new building and that the 1964 freshman class will be the first new class in the new structure.

It is our hope that by the time this issue of Chips comes off the press that the architects' plans and specifications will have been completed and that the ground-breaking ceremonies will be a short time off.

The third was to effect a university affiliation. This is now history, with our joining the University of the Pacific in the early months of 1962. The class of 1962 will be the last class to receive the "old" diploma or the last diploma issued by the College of Physicians and Surgeons, A School of Dentistry. The class of 1963 will be the first to receive the diploma from the University of the Pacific.

Thirty-nine years ago the five members of the Board of Trustees set out to accomplish the three objectives and the senior class of 1962 is privileged to share the accomplishment of these objectives with the Board of Trustees. As with the 1962 class, the Board of Trustees will function for the last time as a group.

It does not mean that this class is no longer a part of the school. It is definitely a vital part of the change.

John Tocchini
Dean



Charles A. Scrivener, D.D.S., F.I.C.D., F.A.C.D.

Associate Dean



Advisor



Being advised

Board of Trustees

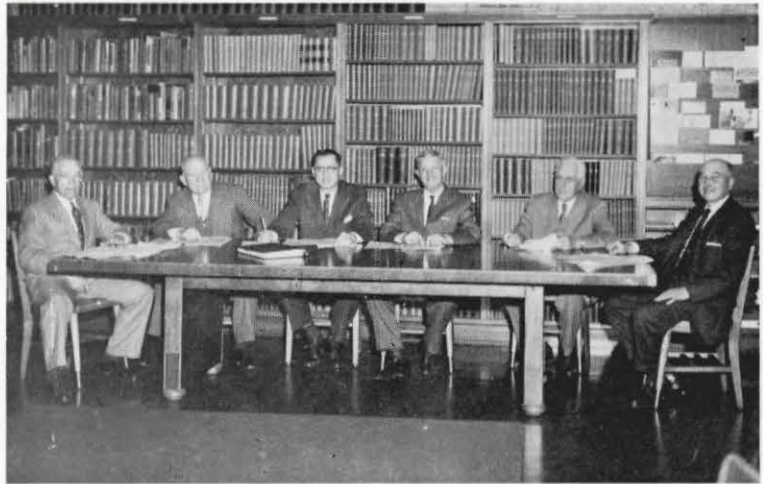

LEFT TO RIGHT: Dr. Bernard C. Kingsbury, D.D.S., F.A.C.D., Treasurer; Dr. Frederick T. West, A.B., A.M., D.D.S., F.A.C.D., Secretary; Dr. John Tocchini, B.S., D.D.S., F.A.C.D., Dean; Dr. Francis J. Herz, D.D.S., F.A.C.D., Chairman; Louis P. Steller, Member; Henry H. Hilp, Vice-Chairman.



FRONT ROW, left to right: Dr. John K. Young, Dr. Charles A. Scrivener, Dr. John Tocchini, Mrs. Arline E. Robinson, Dr. Henry Leicester. BACK ROW: Dr. Paul R. Thomassen, Dr. Benjamin C. Reinke, Dr. Alvin C. Hileman, Dr. Jack Werner, Dr. Henry Raiston.

Executive Committee



Mr. Bo Wilhelm Skarstadt, C.P.A.
Business Manager



Eva Vadasz



Mrs. Frances Houghton



Alice Lucassen



LEFT TO RIGHT: Mrs. Margaret Fleak and Mrs. Lillian Yerex.



LEFT TO RIGHT: Henretti Krouse, Margaret Hanson, Sue Henkel.



Self



LEFT TO RIGHT: Frazier, Burman, DeSacco, Chiefson.



Geizman



Mrs. Hansine Fahey



Mrs. Beatrice Hunter, Mrs. Pernille Houtz.



LEFT TO RIGHT: Mrs. Lila Delchanty, Mrs. Dorothy Minto.



LEFT TO RIGHT: Mrs. Valerie Toso, Mrs. Grace Rogers.



Cox and Blakely.



LEFT TO RIGHT: Mrs. Gertrude Erickson.
Mrs. Imelda Quistgard.



Gertrude Heany



Walter Morrison

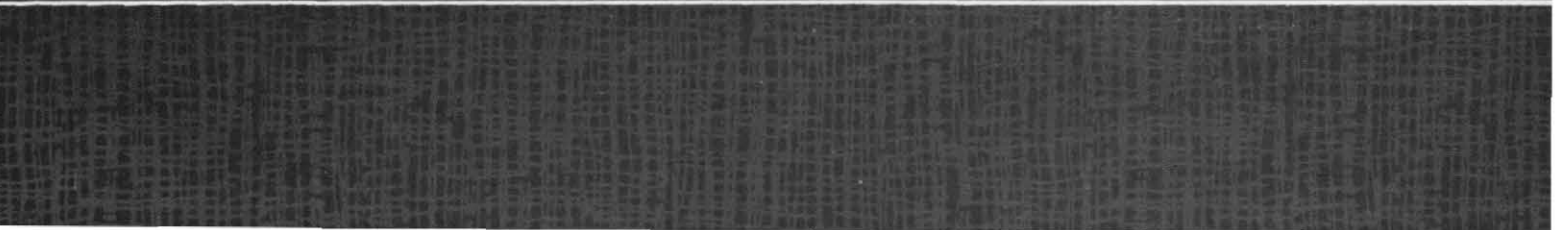
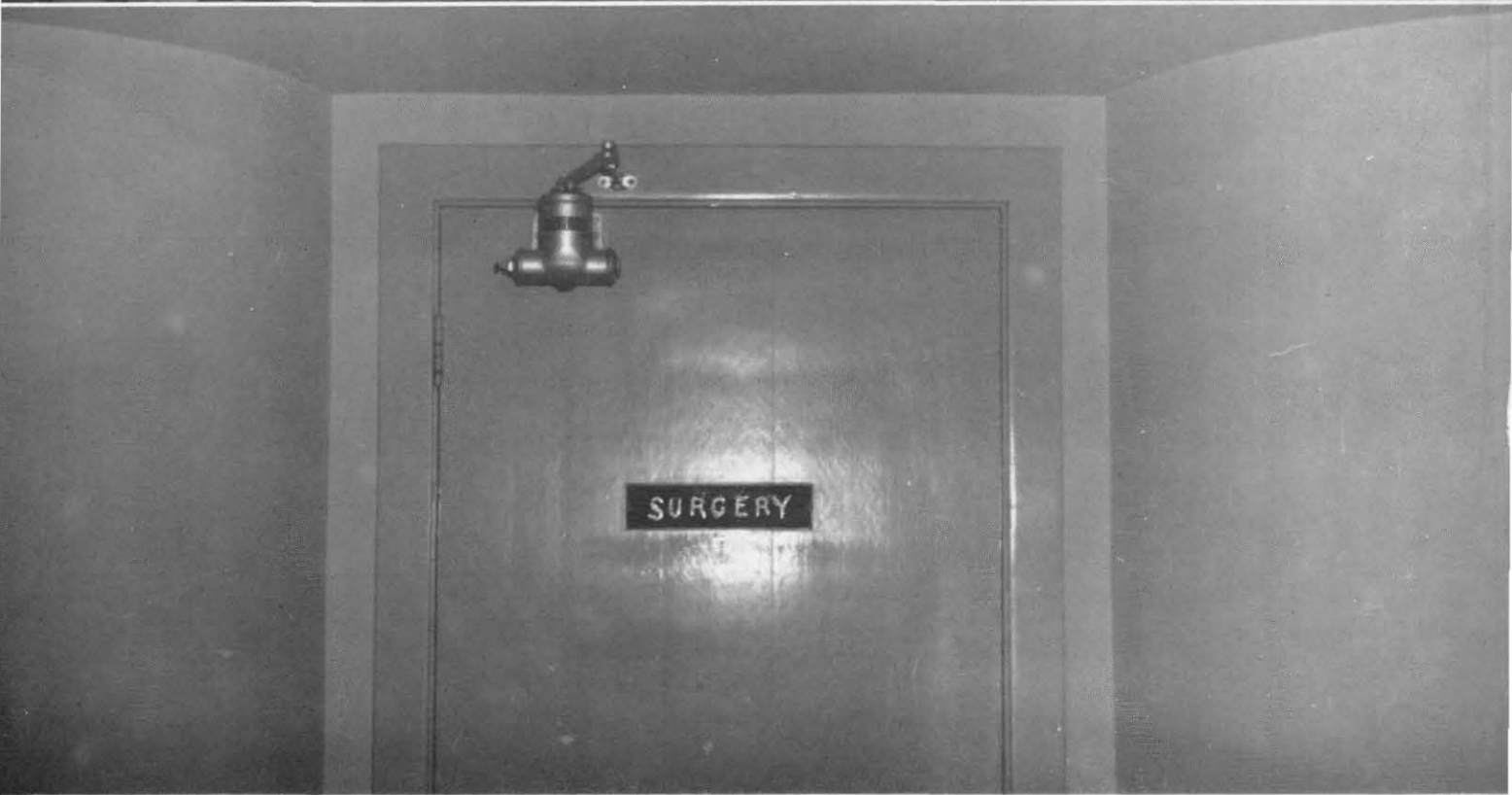
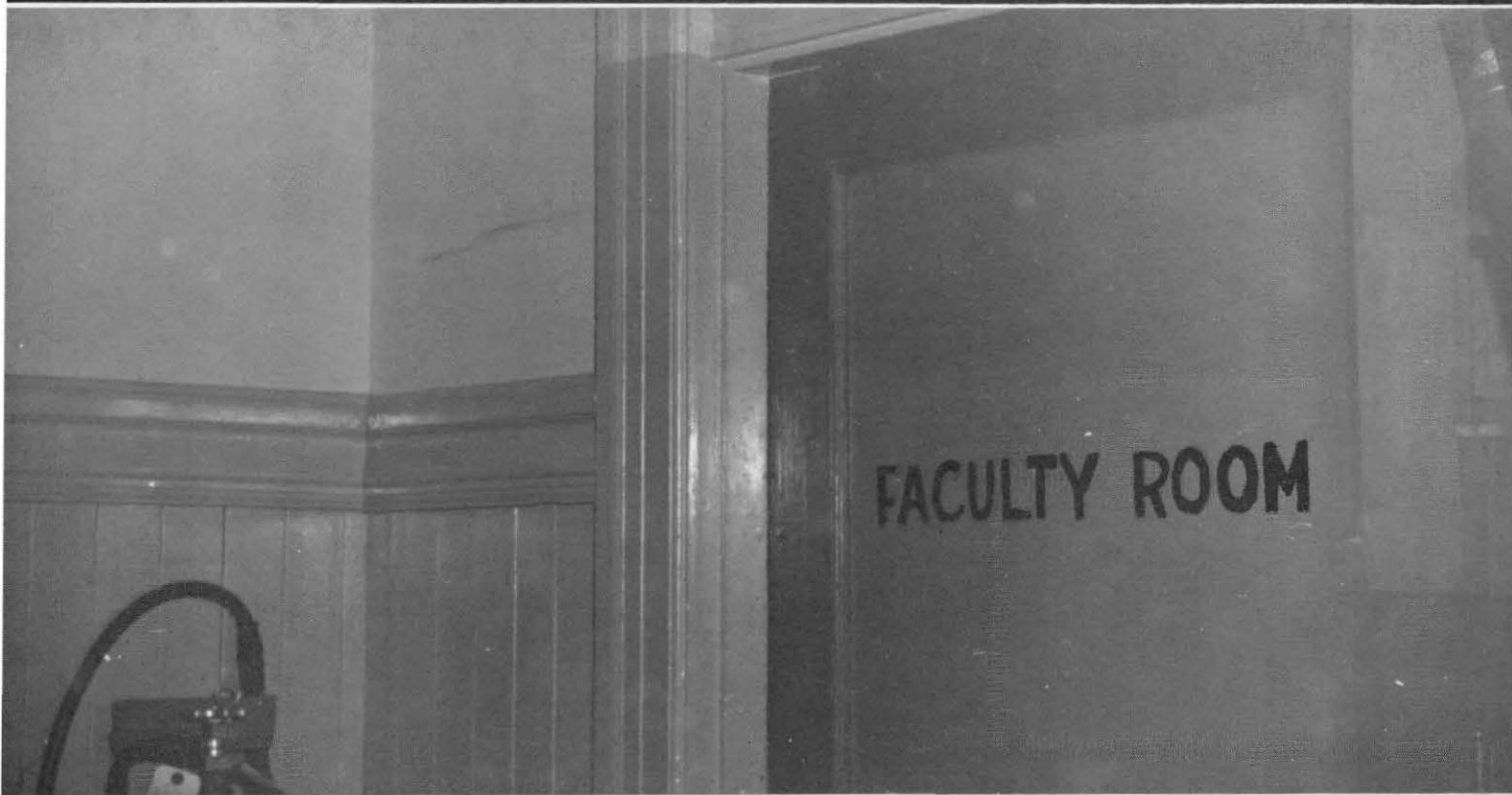
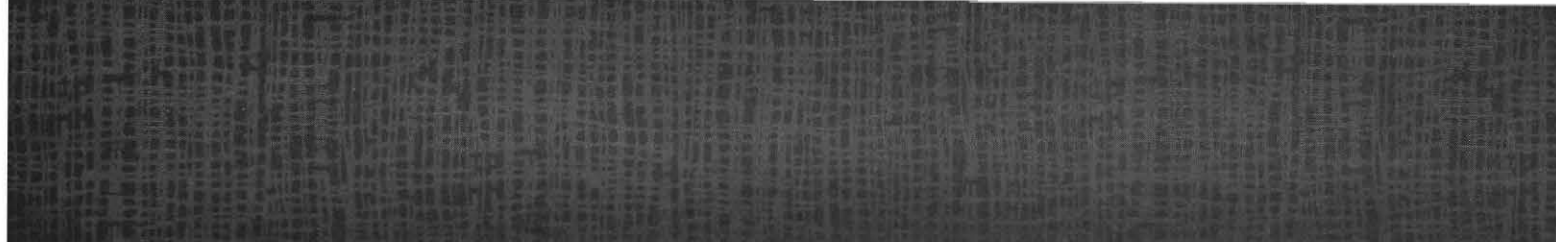

FACULTY

Orientation

The material covered in this department is so oriented that the student may see the over-all dental picture. This is accomplished by a familiarization with the literature of dentistry, the workings of public health, legal requirements, management problems, and ethics of the professional man.



Dr. John Tocchini
Professor of Operative
Dentistry (Pedodontics)



Dr. Thomas Beare
Lecturer in Public
Health Dentistry



Dr. Joseph De Faille
Librarian



Dr. Henry Leicester
Professor of
Biochemistry



Dr. Lawrence Ludwigsen
Associate Professor of
Operative Dentistry



Dr. Richard Reid
Lecturer in Practice
Management



Mr. John Rooks
Lecturer in
Jurisprudence



Dr. Charles Scrivener
Associate Professor of
Operative Dentistry



Dr. Zachary Stadt
Lecturer in
Public Health



Dr. Paul Thomassen
Associate Professor of
Bacteriology



Dr. John Tocchini
Professor of Operative
Dentistry (Pedodontics)



Dr. William Westmoreland
Lecturer in Public
Health Dentistry



Mr. Bo Wilhelm Skarstadt
C.P.A., Lecturer
Practice Management

Anatomy

Comprehensive instruction in osteology, general and head and neck anatomy, general and oral histology is offered the freshmen and sophomore men in order to create a foundation of knowledge of the human body "as a whole." Dissection of cadavers and microscopic study of tissue specimens play key roles in the establishment of this understanding, and Dr. Wesson, who has been at the College since 1928, continually strives to see that the students learn their lessons well.



Dr. Miley Wesson
Clinical Professor of Anatomy
Chairman of the Department



Dr. Mitchell Bilafar
Associate Clinical
Professor



Dr. Nicholas D. Bonfilio
Clinical Instructor



Dr. Elmer Bricca
Assistant Clinical
Professor



Dr. William Clark
Clinical Instructor



Dr. John Crampton
Associate
Clinical Professor of
Oral Surgery



Dr. Robert Durand
Assistant Clinical
Professor



Dr. Joseph Presti
Clinical Instructor



Dr. John Roffinella
Assistant
Clinical Professor of
Oral Surgery



Dr. Eugene N. Solovieff
Clinical Instructor



Dr. Loren Tabor
Associate Clinical
Professor



Dr. Herbert Twede, Jr.
Assistant Clinical
Professor



Dr. John Young
Professor of
Bacteriology
and Pathology

Histology and Pathology

General histology of cells, tissue, and organs of the body systems are studied and oriented to the pathological changes in the body. These are then integrated into the clinical studies by the Junior and Senior students.



Dr. John Young
Professor of Pathology and Histology
Chairman of the Department



Dr. Don Jose Aubertine
Lecturer in Oral
Pathology



**Dr. Mary Margaret
Castle**
Clinical Instructor



Dr. John O. Corwin
Clinical Instructor



Dr. Charles Miller
Assistant Clinical
Professor



Dr. Charles Scrivener
Associate Professor of
Operative Dentistry



Hamdi A. Tamini
Assistant professor of Microbiology
Chairman of Department

Microbiology

Dr. Tamini lectures and gives a laboratory course in the Sophomore year which includes a survey of the causative agents of infectious diseases.



Mrs. Marian Rose
Instructor in
Bacteriology
and Pathology



Dr. Paul Thomassen
Associate Professor of
Bacteriology

Physiological Sciences

The courses in this department are designed to give a comprehensive understanding of the functions of the body from both the chemical and the structural standpoints, so as to afford a basis of appreciation of normal and pathological processes, their responses to medicinal therapy, and the medicinal basis for Personal Hygiene and Preventive Medicine. Dr. Leicester, who has been at the College since 1938, has an impressive record of achievements in this field, and has developed a series of most interesting and informative lectures based upon his rich background of experiences.



Dr. Henry Leicester
Professor of Biochemistry
Chairman of the Department



Dr. Thomas Beare
Lecturer in Public
Health Dentistry



Dr. George Muller
Associate in Physiology
and Pharmacology



Dr. Donald Mythen
Clinical Instructor

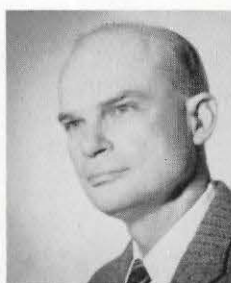

Dr. Henry Ralston
Professor of Physiology

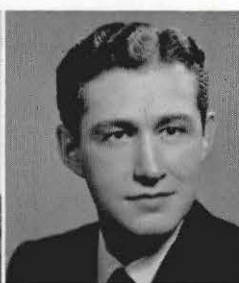

Dr. Harold Young
Clinical Instructor
in Therapeutics



Dr. Murray Groves
Assistant Professor
Chairman of the Department

Orthodontics

The aim of the department through lectures and demonstrations is to prepare the undergraduate general practitioner to evaluate orthodontic treatment. He is exposed to some of the recognized diagnostic tools of the specialty as a basis for recognition and timing of referral of patients. Clinical work is designed to supplement that taught in the Pedodontic department with the entire emphasis placed on prevention and interception of malocclusion. Dr. Groves, who came to the college in 1960, has much to offer the department through his sincere desire to impart to the students the most recent developments in orthodontic diagnosis and treatment.



Dr. Wilfred Forbes
Assistant Clinical
Professor



Dr. Gaylor Holmes
Assistant Clinical
Professor



Dr. William Hopkins
Clinical Instructor



Dr. Richard R. Ruther
Clinical Instructor



Dr. Walter Mandler

Operative Dentistry

The department is divided into four subdivisions, instruction is given in each of the four years, and the sections are coordinated in order to afford the best understanding of the subject. The first two years' instruction is designed to give a groundwork preparatory to the clinical practice of the junior and senior years. Dr. True, who has been at the College since 1928, is admired as a man devoted to the basic fundamentals of operative dentistry, and his perseverance in passing on these principals to his students is reflected in their desire to achieve excellence in their work.



Dr. Lawrence Ludwigsen, Sr.
Chairman of the Department

Dr. Christopher Bentley
Assistant Clinical
Professor of
Prosthetic Dentistry

Dr. Leroy Cagnone
Instructor

Dr. Charles Carara
Assistant Clinical
Professor

Dr. Cloyd Chamberlain
Clinical Instructor

Dr. Walter Cuthbertson
Assistant Clinical
Professor

Dr. Charles de Guerre
Assistant Clinical
Professor

Dr. John F. Fitzsimmons
Clinical Teaching
Assistant



Dr. James Graham, V
Clinical Instructor

Dr. Sebastian Greco
Clinical Instructor
(Endodontics)

Dr. Jack Hoffman
Clinical Instructor

Dr. Henry Holand
Assistant Clinical
Professor

Dr. Charles Hovden
Clinical Instructor

Dr. Stephen Jensen
Clinical Instructor

Dr. Huntley Johnson
Clinical Instructor

Dr. Richard Kincade
Clinical Instructor

Dr. William Loran
Clinical Instructor
(Endodontics)

**Dr. Lawrence J.
Ludwigsen, Jr.**
Clinical Teaching
Assistant

Dr. Eldon S. Mackley
Clinical Instructor

Dr. Robert Millslogle
Clinical Instructor

Dr. Leland Nelson
Assistant Clinical
Professor

Dr. Leland Nicholas
Clinical Instructor



Dr. Kerrick Philleo
Clinical Instructor

Dr. Ferrall Pierce
Clinical Instructor

Dr. Walter Ruefenacht
Clinical Instructor

Dr. Charles Scrivener
Associate Professor

Dr. John Singler
Assistant Professor

Dr. Carl H. Sundahl
Clinical Instructor

Dr. Emmett Stanton
Assistant Clinical
Professor



Dr. Paul Thomassen
Associate Professor of
Bacteriology

Dr. William Tilden
Associate Clinical
Professor

Dr. John Tocchini
Professor

Dr. William True
Clinical Professor

Dr. Bertram Wolfsohn
Associate Clinical
Professor
(Endodontics)

Dr. Walter Wong
Associate Clinical
Professor



Dr. Irwin Beechen
Associate Clinical
Professor

Pedodontics

One of the first challenges that will confront the graduate on entering practice is the child patient. This challenge will continue throughout his career. The course in Pedodontics is designed to prepare the student to accomplish successfully the care of these patients with efficiency, confidence and consideration for the child. Dr. Beechen, who has been at the college since 1947, sincerely assists the student dentist with the problems peculiar to the younger segment of his clinic experience.



Dr. Charles T. Askine
Assistant Clinical
Professor

Dr. Francis Bushnell
Assistant Clinical
Professor

Dr. Kenneth Cusick
Clinical Instructor

Dr. D. James Cavan
Clinical Instructor

Dr. Winston Edie
Clinical Instructor

Dr. Richard Garrick
Clinical Instructor

Dr. Howard Gerstein
Clinical Instructor



Dr. Robert Greer
Clinical Instructor

Dr. George Grenfell
Clinical Instructor

Dr. Edward Hoffman
Clinical Instructor

Dr. Jack Julien
Clinical Instructor

Dr. Pierre Marques
Assistant Clinical
Professor

Dr. Emmett Stanton, Jr.
Assistant Clinical
Professor

Dr. Franklin Womack
Clinical Instructor



Dr. Lowell Peterson
Chairman of Department

Periodontics

The program of this department is built upon a solid foundation of anatomy, histology, physiology of the periodontium and related stomatognathic system. The student is taught to look for and recognize incipient clinical changes from normal; prevention of disease is a "prime objective." All treatment procedures are based upon an appreciation of the tissue changes underlying that particular clinical problem. Dr. Hileman, who has been at the College since 1958, is regarded by both students and faculty members alike as having done much to elevate periodontics to its rightful position of importance along with the other departments here at school.



Dr. Alexander August
Assistant Clinical Professor



Dr. Ernest Baker
Assistant Clinical Professor



Dr. Lloyd Boortz
Clinical Instructor



Dr. Thomas Booth
Clinical Instructor



Dr. Alan Bradley
Clinical Instructor

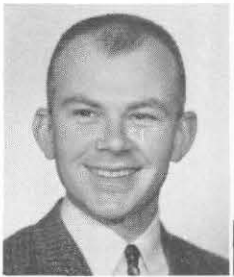

Dr. Ronald Cliff
Clinical Teaching Assistant



Dr. James Dowdle
Clinical Instructor



Dr. Thomas Dunkin
Assistant Clinical Professor



Dr. Robert Hall
Assistant Clinical Professor



Dr. Vernon Hyde
Assistant Clinical Professor



Dr. Robert Oslar
Assistant Clinical Professor



Dr. W. Don Pack
Clinical Teaching Assistant



Dr. Lowell Peterson
Clinical Professor



Dr. Robert Roseberry
Assistant Clinical Professor



Dr. B. O. A. Thomas
Clinical Professor

Oral Surgery

Beginning at the sophomore level, students are instructed in oral roentgenology, general and local anesthesia, exodontia, and other related phases of oral surgery; emphasis is placed upon the basic principles or surgical practice and fundamental concepts of medicine, particularly insofar as they relate to the requirements of a dental practice.



Dr. John Roffinella
Chairman of Department



Dr. Albert Andrade
Assistant Clinical
Professor



Dr. James Campbell, Jr.
Clinical Instructor



Dr. Hubert Donnelly
Assistant Clinical
Professor



Dr. Albert Edgerton
Clinical Instructor



Dr. Owen Evans
Clinical Instructor



Dr. Kenneth Follmar
Clinical Instructor



Dr. Victor Garfinkle
Clinical Instructor



Dr. Robert Hertz
Resident



Dr. Bernerd
Kingsbury, Jr.
Assistant Clinical
Professor



Dr. Joseph Osterloh
Assistant Clinical
Professor



Dr. Sanford Mooge
Clinical Professor



Dr. John Roffinella
Assistant Clinical
Professor



Dr. Elito Zipponi
Assistant Clinical
Professor



Dr. Leyland Stevens
Assistant Clinical
Professor of Medicine



Dr. Ray Weinheimer
Assistant Clinical
Professor



Dr. Herbert Wilkinson
Clinical Instructor



Dr. Wilber Wirtz
Associate Clinical
Professor



Dr. Donald Zimmerman
Clinical Instructor



Dr. Jack Werner
Professor
Chairman of the Department

Prosthetic Dentistry

Comprehensive instruction in complete, removable, and fixed partial denture prosthesis is offered in this department. Working in close cooperation with the periodontic, operative dentistry and oral surgery departments, students have been made to realize the importance of a correct diagnosis and treatment plan if success is to be achieved. Dr. Werner, who has been at the College since 1919, deserves much credit for his outstanding work in this department; his students have richly benefited from his practical application of fundamental principles and good judgment.

Fixed and Removable Partial Denture Prosthetics

Dr. Thomas Atkinson
Clinical Instructor



Dr. Stanley Bacon
Assistant Clinical Professor



Dr. Robert Bell
Clinical Instructor



Dr. Christopher Bentley
Assistant Clinical Professor



Dr. Edward Boero
Associate Professor



Dr. Warren Brown
Clinical Teaching Assistant



Dr. Orland Caselli
Associate Professor



Dr. George Castle
Assistant Clinical Professor



Dr. Cloyd Chamberlain
Clinical Instructor



Dr. Guy Cochran
Clinical Instructor

Dr. Loring De Martini
Clinical Instructor



Dr. John Flint
Assistant Clinical Professor



Dr. Louis Geissberger
Clinical Instructor



Dr. James Graham, V
Clinical Instructor



Dr. Norman Jensen
Clinical Instructor



Dr. Bernard Kingsbury
Clinical Professor



Dr. Cleon B. Kunz
Clinical Instructor



Dr. Solomon Liberman
Clinical Instructor



Dr. Victor Mathew
Assistant Clinical Professor



Dr. Robert Millslagle
Clinical Instructor



Full Denture Prosthetics



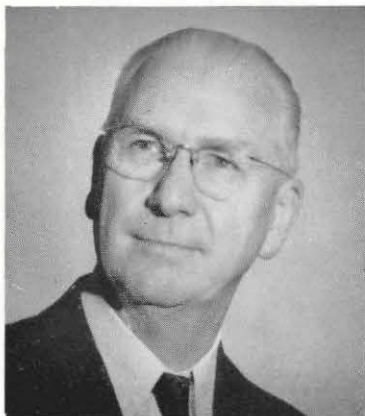

Dr. Benjamin Reinke
Professor of Operative Dentistry
Superintendent of the Clinic

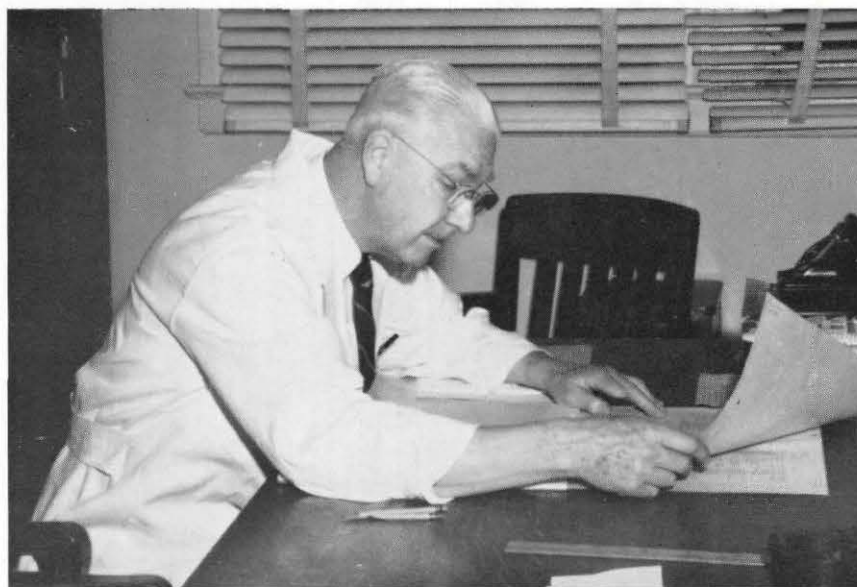

At Work



At Play

Special Clinic

Carefully supervised practice in the placement of amalgams and gold foil is given to junior and senior students in the special clinics. The juniors are required to use the hand mallet for foil condensation. Seniors are allowed to use pneumatic condensers. There are three major objectives: To acquaint the student with the proper use of chairside assistants; to encourage efficiency and perfection in operative procedures; to prepare the student for State Board Examinations.



DR. HARRY TRUE

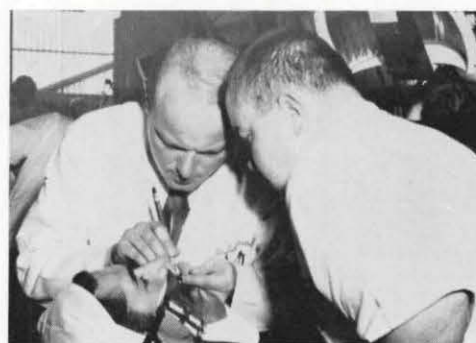

DR. LAWRENCE LUDWIGSEN, JR.

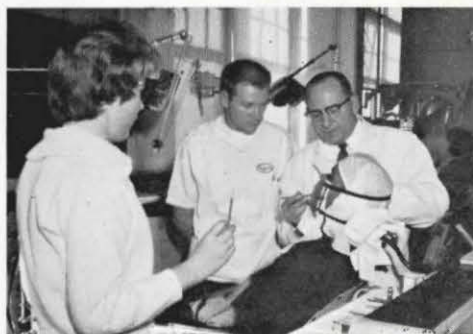

DR. LAWRENCE LUDWIGSEN



DR. CHARLES CARARA



DR. WALTER WONG



DR. LEROY CAGNONE



DR. WILLIAM F. R. TRUE



DR. CARL SUNDAHL

Assistant Utilization

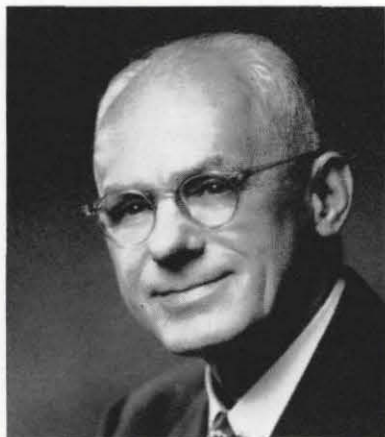

Dr. Harry True
Professor



Mrs. Scheffield



Under the excellent tutorship of Dr. Harry True, 5 chairs on the west wall of the main floor clinic have been set aside for the use of full-time assistants by the Senior Dental Students. The project is sponsored by a National Research Grant. This the neophite year has seen 5 girls from San Mateo here each afternoon from 1 p.m. to approximately 5 p.m. with Mrs. Ollie Sheffield as their full-time advisor.



LEFT TO RIGHT: Charlotte Lilley, Anne Glendiming, Sandra Hillstead, Diane Wittenbrach, Irene Niedermaier.

POSTGRADUATE-REFRESHER COURSES
AND
CONTINUATION EDUCATION

A section from the Principles of Ethics of the American Dental Association states:

Section I

"The right of a dentist to professional status rests in the knowledge, skill and experience with which he serves his patients and society. Every dentist has the obligation of keeping his knowledge and skill freshened by continuing education through all of his professional life."

The College of Physicians and Surgeons lends cooperative support to the effort of Continuation Education by presenting an attractive program of refresher courses covering most professional fields.

May all our students and alumni realize the truth in the statement by Dean L. R. Main, "He who graduated yesterday and stops learning today, is uneducated tomorrow." Let us always strive to improve ourselves and our profession.

—Dr. Charles A. Scrivener

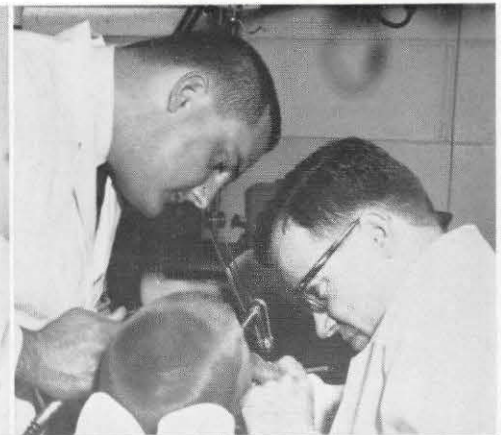



They give a 12" focus



Wardenski and crew



To remove the thumb just.....



Tasty tidbits



They also learn

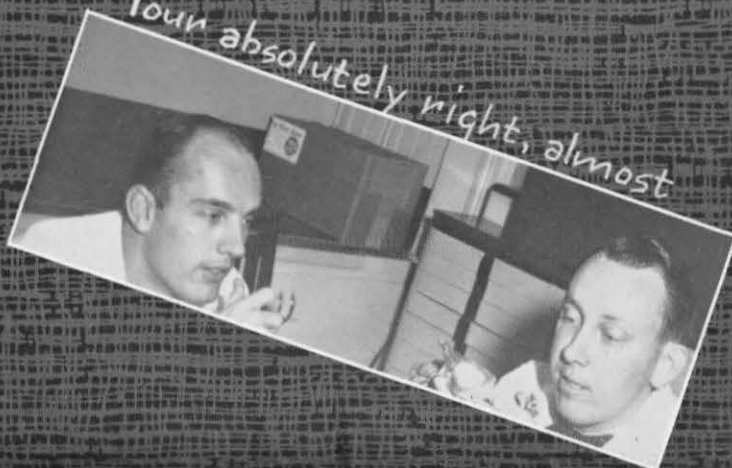

Your absolutely right, almost



*Spelled
Toe.....*



Will it draw

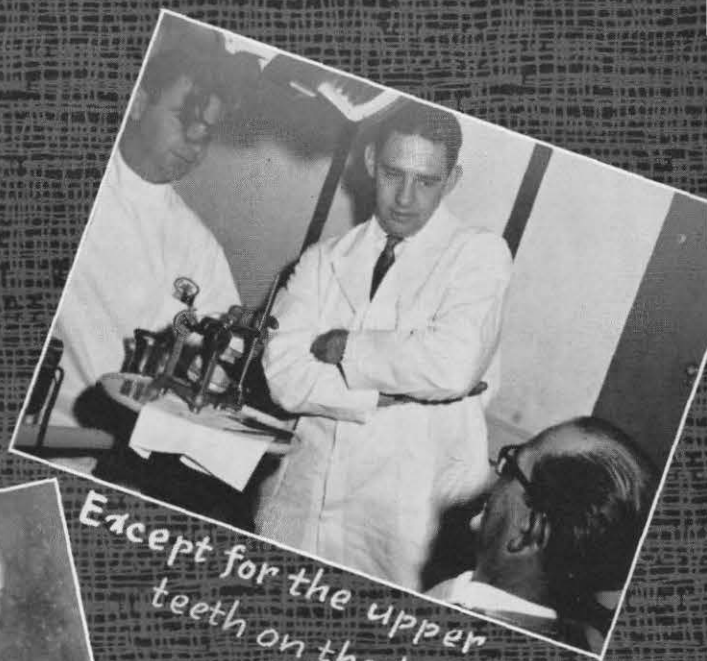

Except for the upper teeth on the lower



Special chef

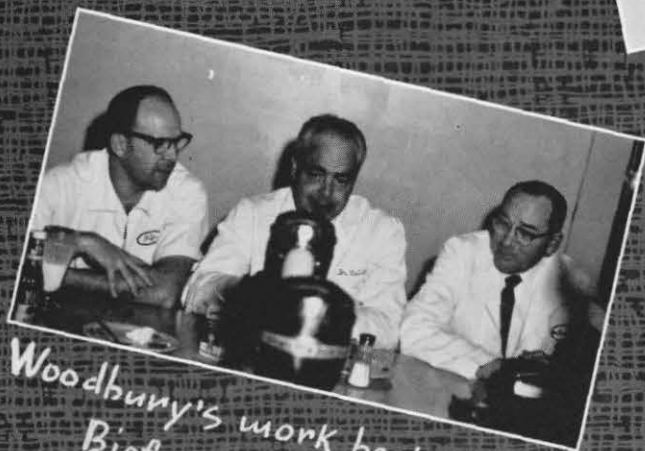

Woodbury's work best on Bioform 64D



High speed for the Junior br

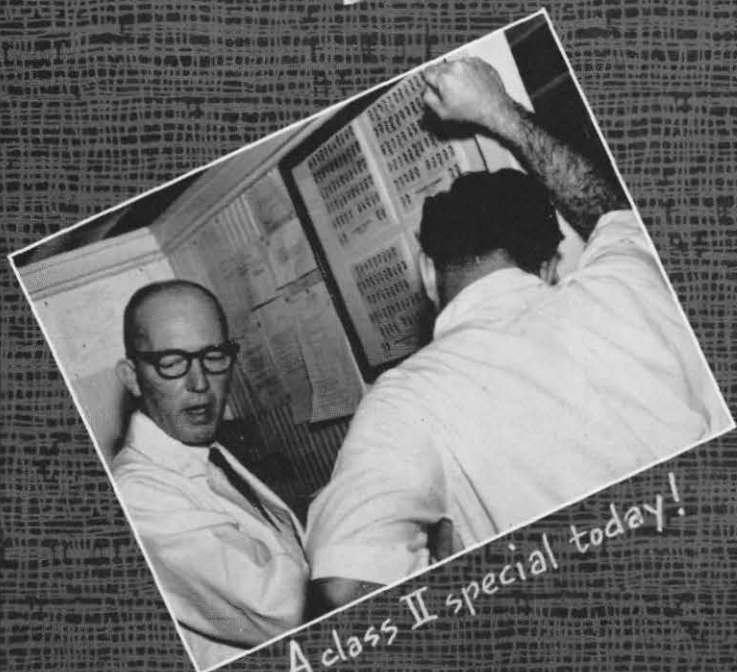

A class II special today!

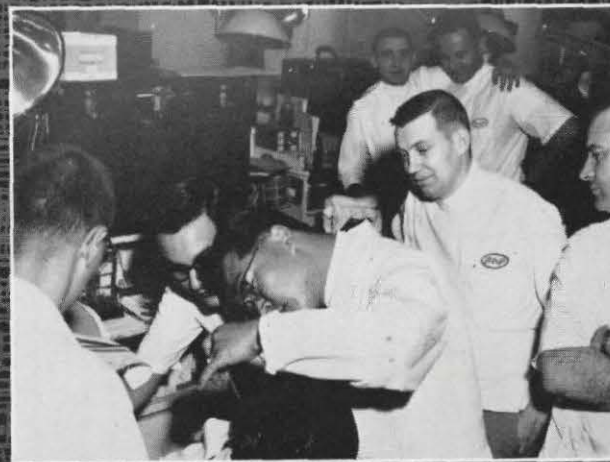

Direct max-up time

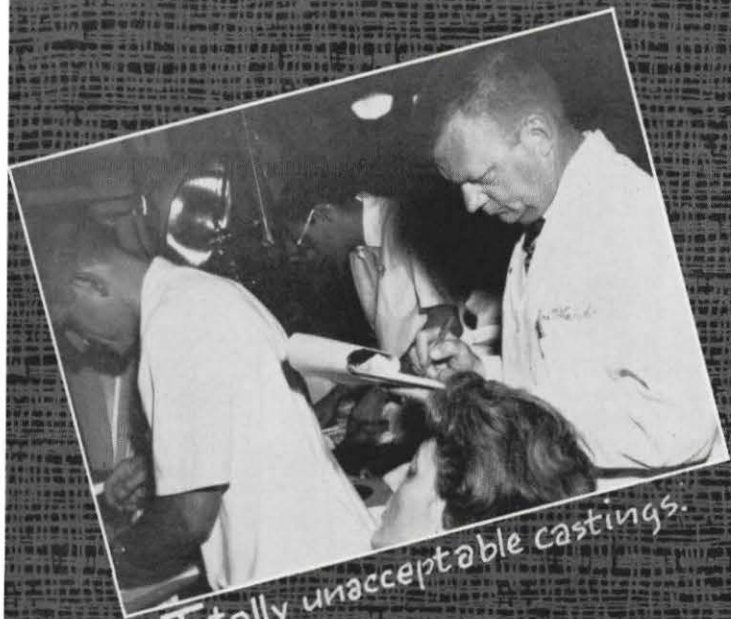

Totally unacceptable castings.



Use positive pressure

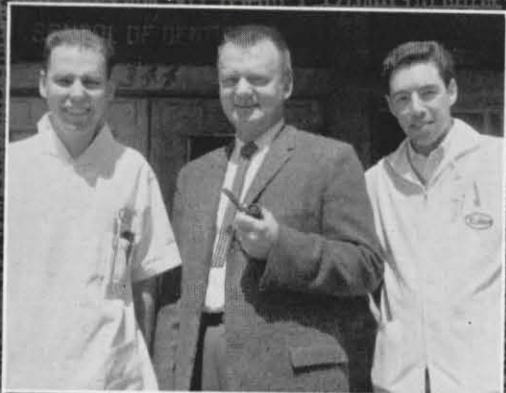

The calm before the storm



Some snow storm we had last week



Dr. Bell at alumni meeting

French bread for the gums



Dr. Mathue explains case



Those dots are bacteria not bubbles

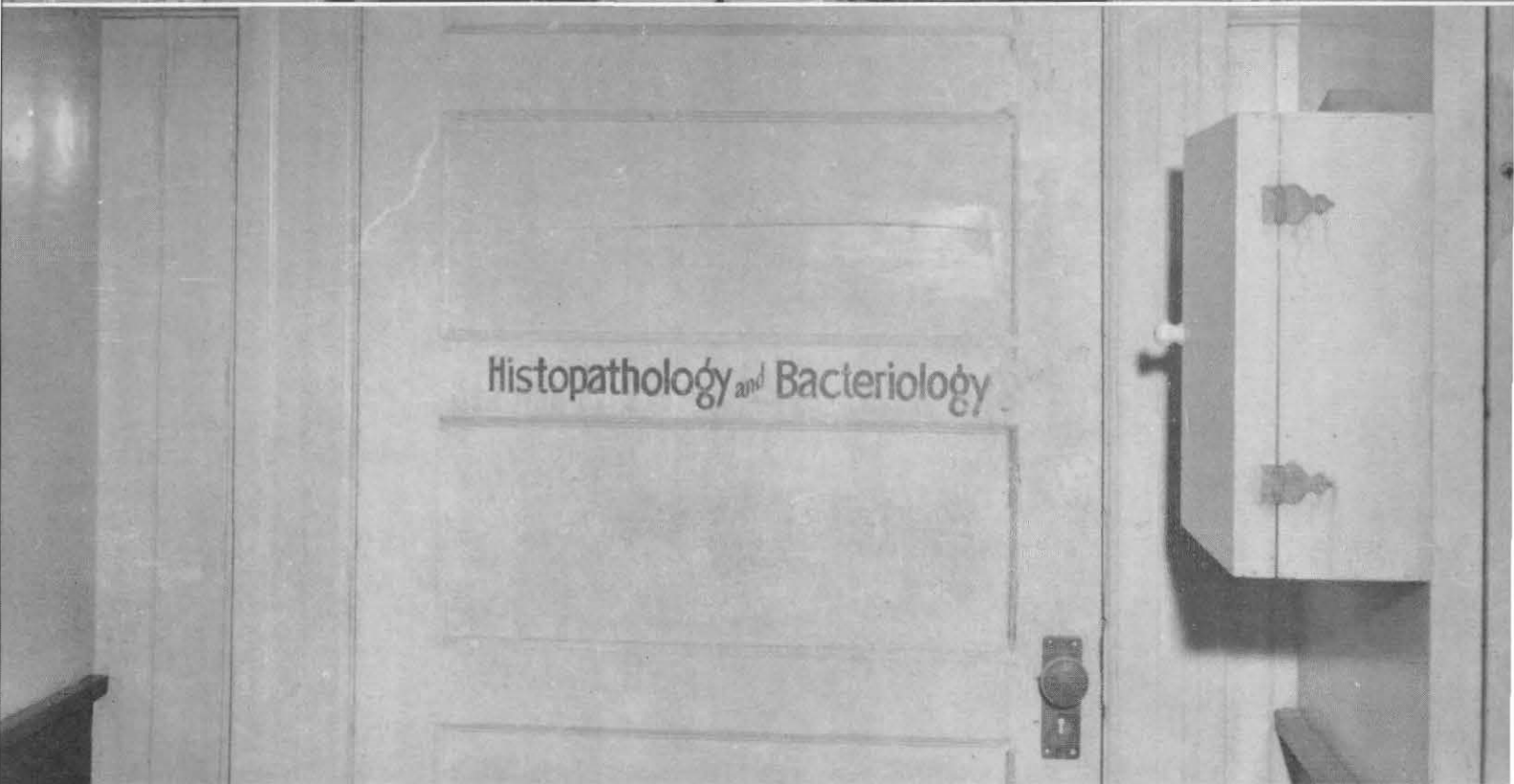

C L A S S E S

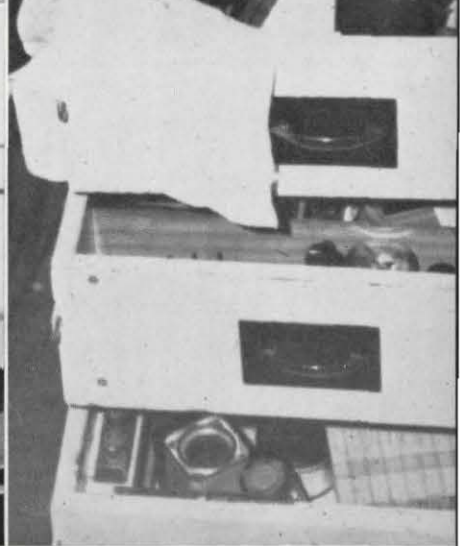
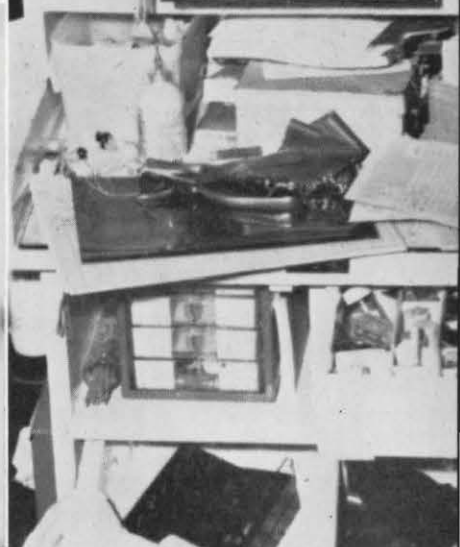

SENIOR CLASSES



ARTHUR GAGNIER
President

Four years and sixty men ago the footprints in the blazen sand converged upon a ramshackle ladder at 344 14th Street. All eyes were raised but none could see the top, leaving only the imagination as a clue to what was there. We all began the climb one by one in alphabetical order. The going seemed easy at first but we soon found that the splinters were many and the missing rungs made the gaps difficult to conquer. At the end of ten weeks there was a resting platform and then the climb began again, this time by the numbers the first is first and the last is last. Now we were climbing to stay alive. Occasionally your hands were stepped on by the man above but more often you would find a helping hand from above and a persuasive shove from below. We have progressed upward four miles high. Now we stand at the top and see the roads, like spokes on a wheel crossing the green valleys and through the hills and forests. We will all venture forth on different roads and whenever we look back we will see the hub of this wheel to which we owe so much.

—Arthur L. Gagnier, Jr.

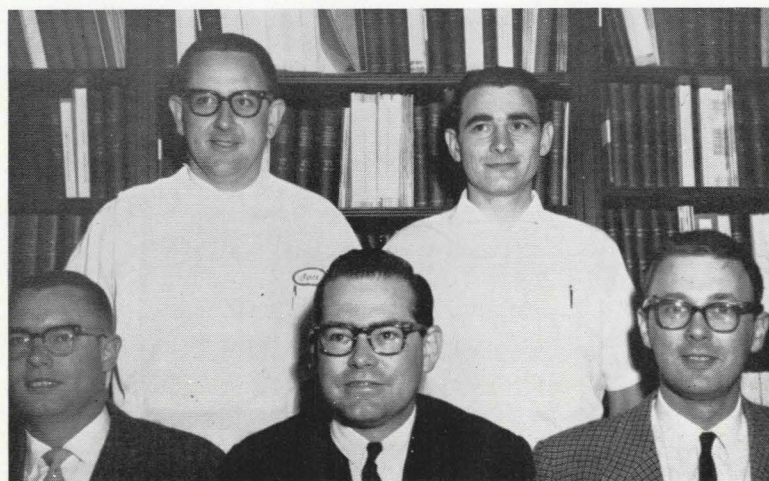

President, Arthur Gagnier; Vice President, Donald Jastad; Treasurer, Richard Minor; Representatives, Richard Pace, Lewis Turchi.



JIM P. BACK

Gardena, California, University of California at Davis.
B.S. Animal Physiology. Xi Psi Phi.

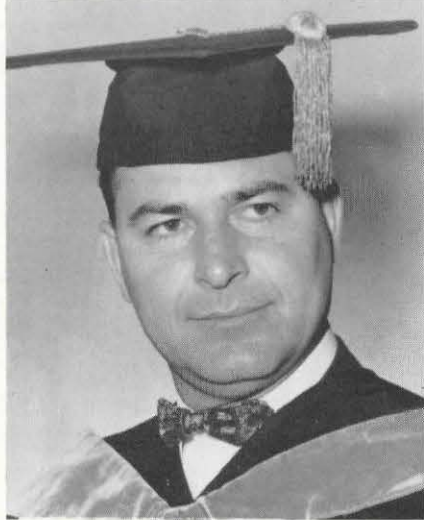

CALVIN BAKER

San Rafael, California. Walla Walla College.
B.S. Xi Psi Phi.

JOHN C. BALL

Los Angeles, California. U.C.L.A.
Psi Omega.



HAROLD H. BAXTER

Fresno, California. Fresno State College.
Psi Omega.



CARLETON E. BIGELOW, JR.

Redding, California. University of California.
Psi Omega.



BARRY L. BLUMENTHAL

Los Angeles, California. University of Southern California.
A.B. Alpha Omega.

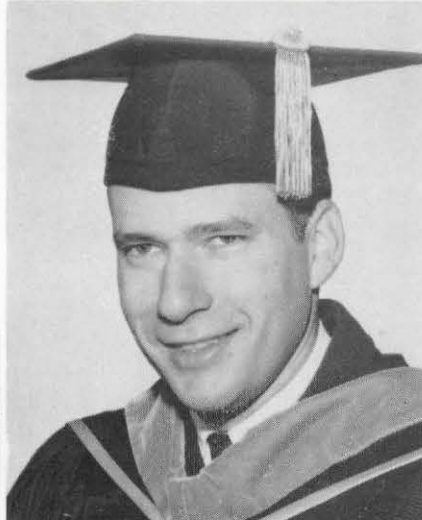

OTIS D. BROWN

San Jose, California. San Jose State College.
Delta Sigma Delta.



BRUCE H. CARTER

Atherton, California. University of California at Davis.
Xi Psi Phi.

PAUL S. CHENEY

Pocatello, Idaho. Idaho State College.
B.S. Xi Psi Phi.

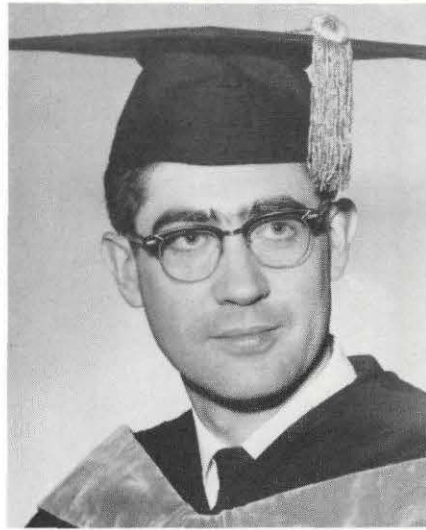

ROY A. CLEGHORN

Menlo Park, California. San Jose State
College.
Psi Omega.

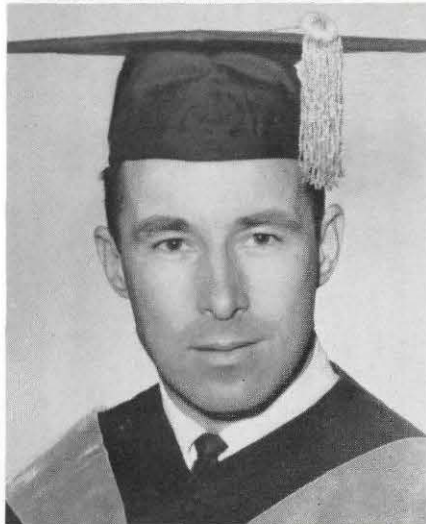

WILLIAM H. CRILL

Pasadena, California. University of South-
ern California.
B.A. Psi Omega.

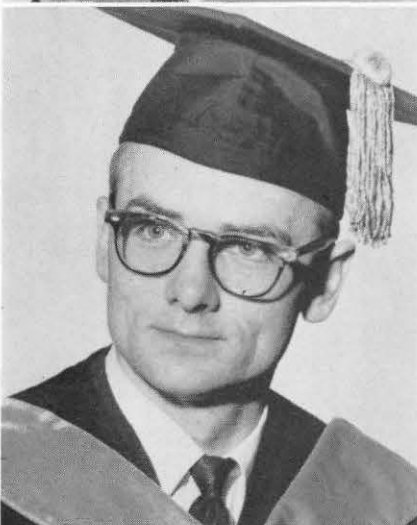

GARY K. DANIELS

San Mateo, California. San Francisco
State College.
Psi Omega.



RONALD K. DAVEY

San Francisco, California. University of California.
A.B. Psi Omega.



ALLEN L. DRAPKIN

Los Angeles, California. University of Southern California.
Alpha Omega.



GORDON D. FIFE

Fresno, California. Fresno State College.
A.B. Psi Omega.



RICHARD Y. FONG

Berkeley, California. University of California.
A.B. Xi Psi Phi.

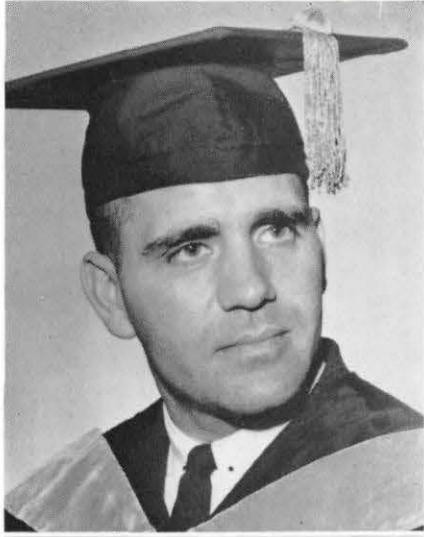

MAX R. FORBERT

Menlo Park, California. Menlo College,
San Jose State.
Delta Sigma Delta.



THOMAS S. FORD

Los Altos, California. San Jose State
College.
A.B. Delta Sigma Delta.

JOHN B. FRANZ

Berkeley, California. University of Cali-
fornia, Brigham Young University.
Psi Omega.



ARTHUR L. GAGNIER

Phoenix, Arizona. University of Arizona.
B.S. Psi Omega.

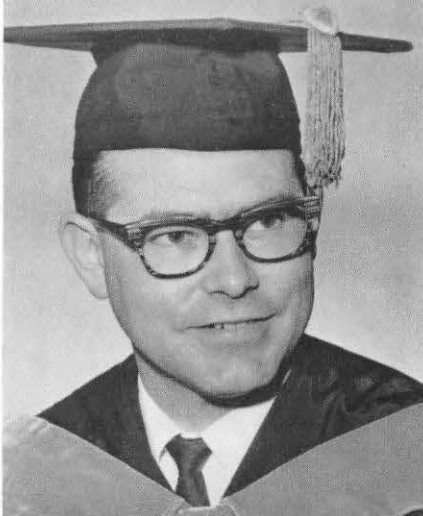

KEITH C. GERARD

Long Beach, California. Long Beach
State College.
B.S. Delta Sigma Delta.



JACK GREY

Red Bluff, California. University of Cali-
fornia at Berkeley.
Delta Sigma Delta.



ELVIN R. GRISWOLD

Paso Robles, California. Stanford Univer-
sity.
B.A.

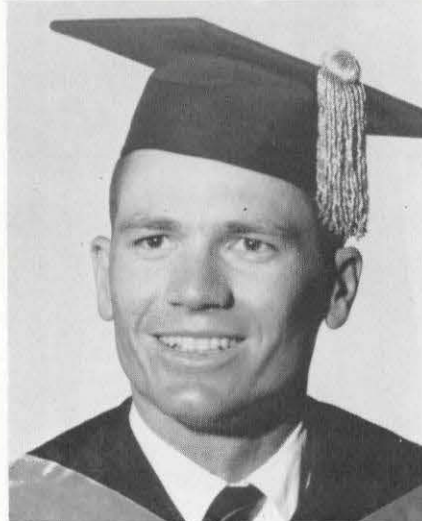

JACK E. GROAT

Palo Alto, California. Stanford University.
B.A. Delta Sigma Delta.

BYRON E. HILDEBRAND

Oakland, California. University of California.

B.A. Psi Omega.



RALPH M. HOLT

Long Beach, California, Brigham Young University.



DONALD C. JASTAD

Morton, Washington. University of Washington.

B.A. Delta Sigma Delta.

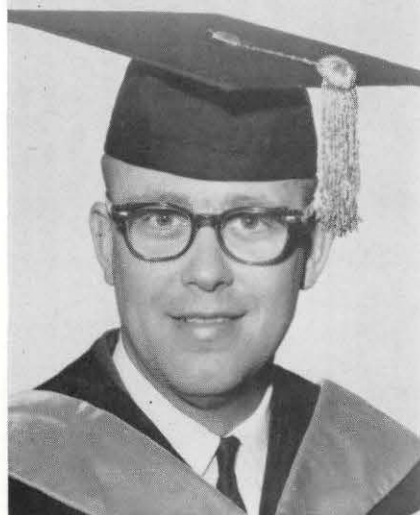

ESLER H. JOHNSON

Pasadena, California. University of Southern California.
Delta Sigma Delta.



ARTHUR J. KENDALL

Palo Alto, California. Stanford University.
B.A. Delta Sigma Delta.

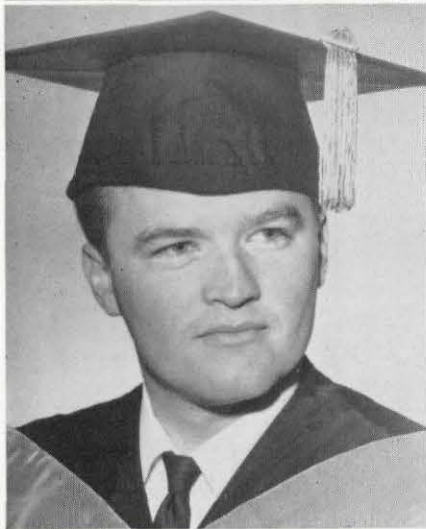

RALPH P. KREY

Berkeley, California. University of California.
Psi Omega.

JACK S. LEIDER

Atherton, California. Stanford University.
A.B. Alpha Omega.



LARRY NEIL LOVERIDGE

Provo, Utah. Brigham Young University.
B.S. Psi Omega.





RICHARD P. MINOR, JR.

Berkeley, California. University of California.
A.B. Delta Sigma Delta.



RICHARD A. OLIVA

Los Angeles, California. U.C.L.A.
B.S. Xi Psi Phi.

EUGENE E. OVERTON

Del Mar, California. San Diego State
College.
Psi Omega.

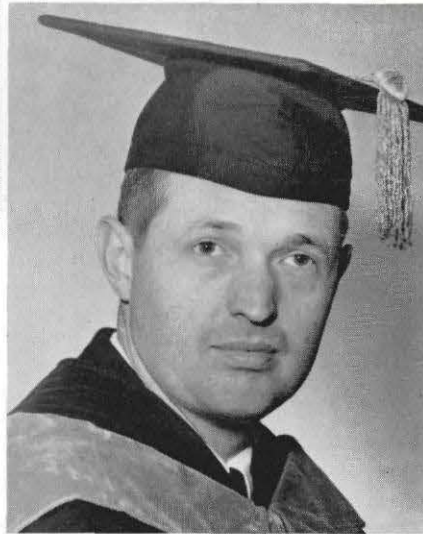

RICHARD V. PACE

Fresno, California. Fresno State College.
Delta Sigma Delta.



ARLAND PAFFORD

Los Banos, California. University of California at Berkeley.
B.A. Psychology.

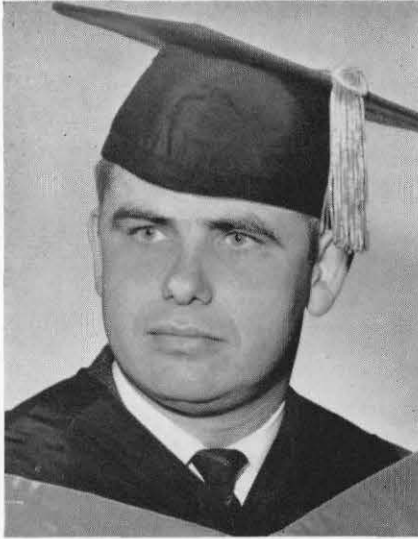

RICHARD D. RHODES

Berkeley, California. Stanford University.
A.B. Delta Sigma Delta.



GORDON G. RODGERS

Berkeley, California. University of California.

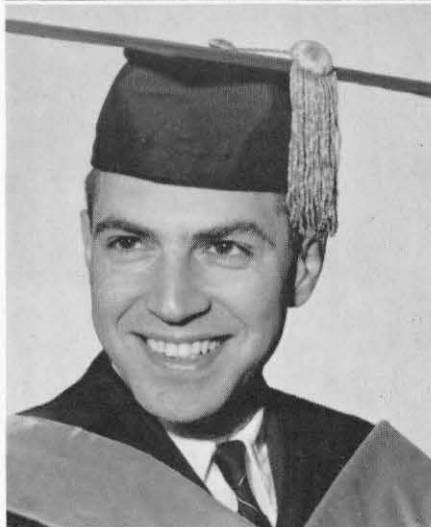

JACK M. SAROYAN

San Francisco, California. University of California.
A.B. Psi Omega.

LOUIS F. SELL

Anaheim, California. University of Southern California.
Psi Omega.



EUGENE L. SHINKWIN, JR.

Stockton, California. College of Pacific.
B.A. Xi Psi Phi.

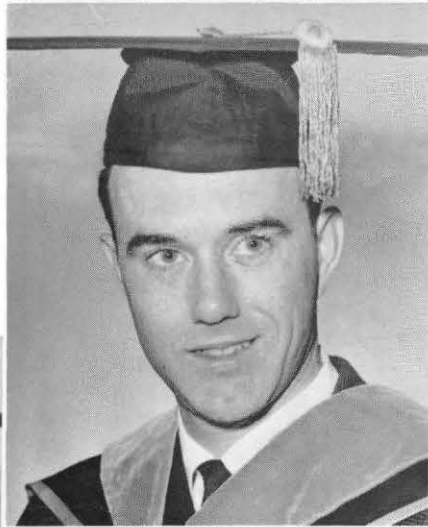

PHILLIP E. SOLOMON

Long Beach, California. U.C.L.A.
B.S. Xi Psi Phi.

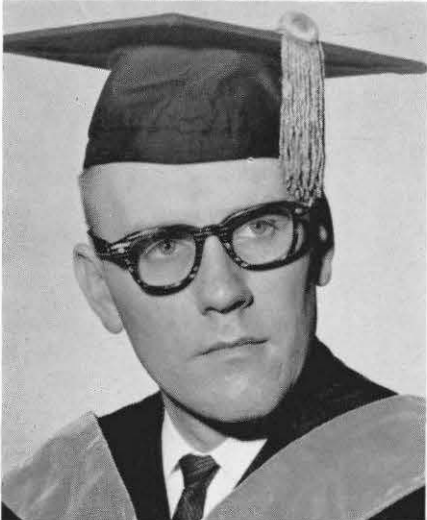

ARNIE F. STENROOS

Fresno, California. Fresno State College.
A.B. Xi Psi Phi.



JAMES L. SULLIVAN

Tulare, California. Fresno State College.
A.B. Biological Sciences. Delta Sigma
Delta.



ALAN J. SWIMMER

San Francisco, California. U.C.L.A. Au-
burn.
B.A. Xi Psi Phi.



THEODORE E. THOM

Seattle, Washington. University of Wash-
ington.
B.A. Psi Omega.



LEWIS J. TURCHI

Los Angeles, California. University of
Southern California.
Xi Psi Phi



PETER J. WADNIZAK

Maywood, California. University of
Southern California.
Delta Sigma Delta.



GENE B. WELLING

Salt Lake City, Utah. University of Utah.
Psi Omega.

DALE L. WESTERHOUT

Fresno, California. Fresno State College.
Psi Omega.

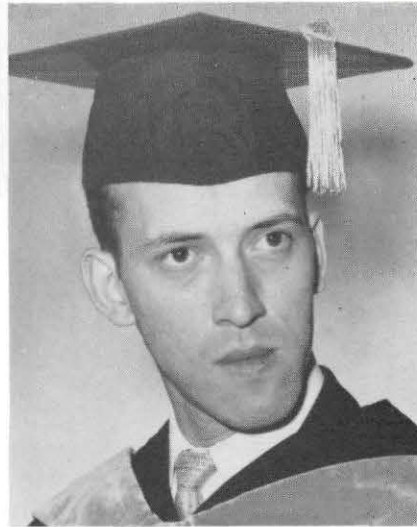

RICHARD A. WHITE

Taft, California. Taft College.
A.B.



ROBERT C. WILLIAMSON

Los Angeles, California. U.C.L.A.
A.B. Psi Omega.



JAMES J. WONG

Tucson, Arizona. University of Arizona.
B.S. Psi Omega.

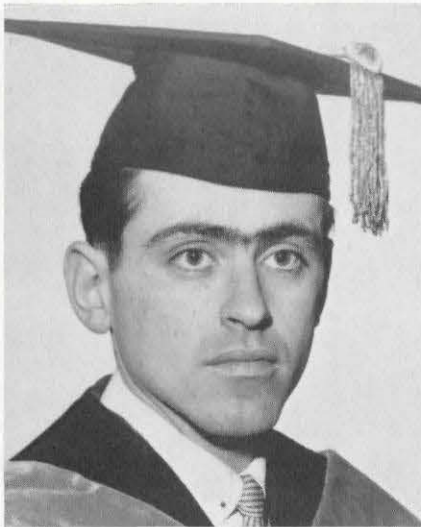

MARVIN WORCHELL

Los Angeles, California. U.C.L.A.
B.A. Alpha Omega.



JAY W. WRIGHT

Murray, Utah. University of Utah.
B.S. Xi Psi Phi.

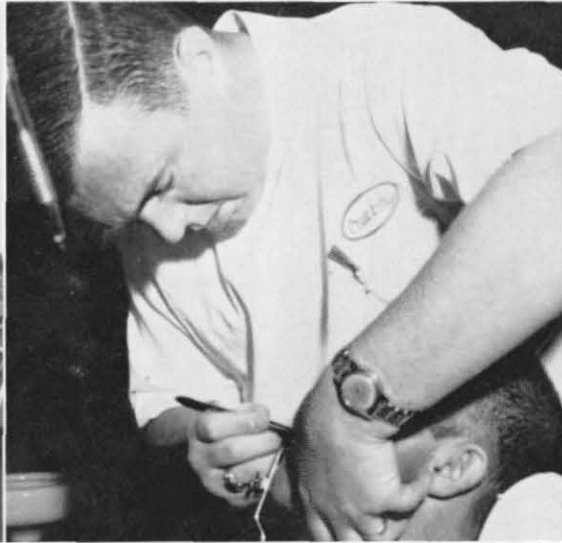

JUNIOR CLASS



JAMES CUNNING
President



FRONT ROW, center, President James Cunning; left, Secretary-Treasurer Michael O'Connell; right, Social Chairman John Christopher. BACK ROW: Representatives Robert Garabedian and James Meyers.

DENNIS K. ALLEN
Logan, Utah
Utah State University
B.S. Education



EUGENE J. BICANDI
Emmett, Idaho
University of Nevada



BRUCE K. ANDERSON
Campbell, California
San Jose State College

BRUCE E. BRUNO
San Anselmo, California
Santa Clara University
B.S. Biology



MARVIN D. BACKLAND
Eureka, California
Humboldt State College

RICHARD O. CASELLI
San Francisco, California
University of San Francisco
San Francisco State
College
University of California
at Berkeley

ROBERT M. BERCUIT
Los Angeles, California
U.C.L.A.
B.A. Psychology

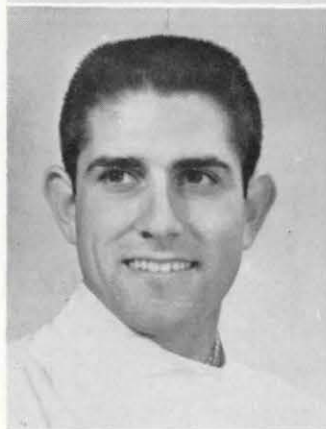

BRUCE BENNINGER
Oroville, California
Stanford
B.A. Economics

GERALD W. CHEANG
Stockton, California
College of Pacific
A.B.



JOHN N. CHRISTOPHER
Fullerton, California
Fullerton Junior College
University of California
at Berkeley
A.A.



WILLIAM L. GALLAGHER
San Francisco, California
University of San Francisco
B.S. Zoology

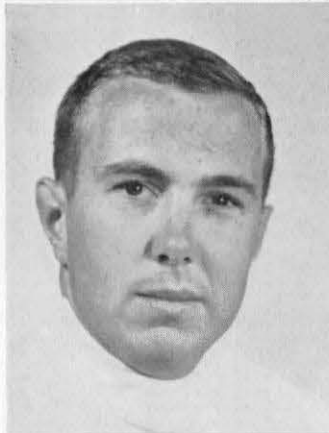

EDWARD L. CRUCHLEY
Long Beach, California
Long Beach State College
University of California
at Berkeley
B.S. Zoology



ROBERT L. GARABEDIAN
Fresno, California
Fresno State College

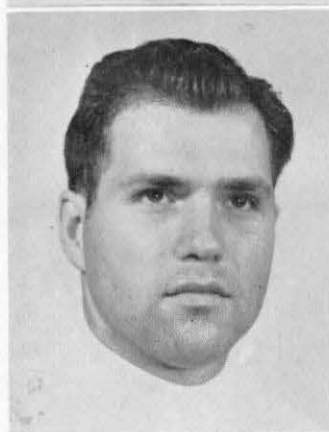

JAMES H. CUNNING
Glendale, California
Glendale City College
University of Southern
California

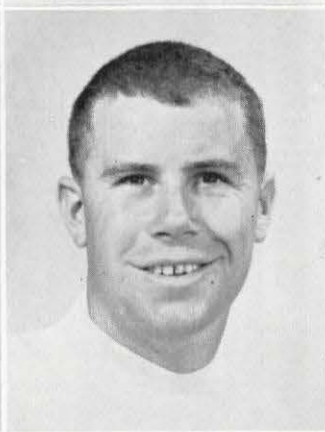

WILLIAM S. GEEN
Oakland, California
University of California
at Berkeley
University of Oregon



EDWARD H. ENEFER
Fresno, California
Fresno State College
University of California
at Berkeley
B.A.

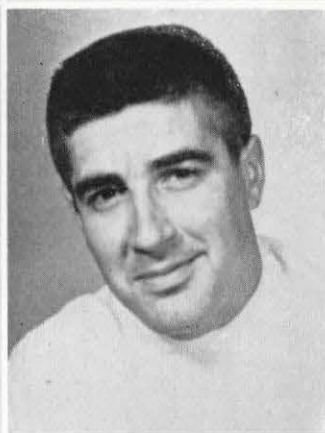

LYLE B. GREENWAY
Long Beach, California
University of Southern
California

DONALD L. GRIFFITHS
San Diego, California
San Diego State College

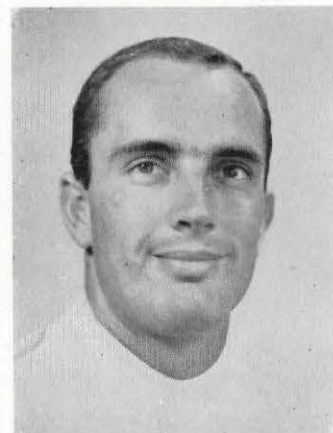



JOEL A. HEIN
Los Angeles, California
U.C.L.A.
B.A. Zoology

MICHAEL D. KOWITZ
Beverly Hills, California
U.C.L.A.
B.A. Zoology



JERALD D. JENSEN
Whittier, California
University of Utah
B.S. Fisheries Biology

THEODORE N. LEAF
Los Angeles, California
U.C.L.A.
B.A. Psychology

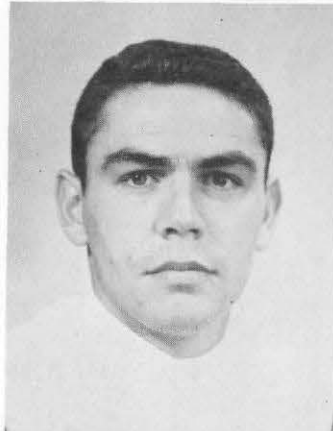

H. LINDY KELL
Los Angeles, California
U.C.L.A.
B.A. Zoology

DONALD W. LIPPINCOTT
Bell, California
U.C.L.A.
B.A. Zoology

KEITH J. MARSHALL
Salt Lake City, Utah
University of Utah



DONALD M. KIRSCHBAUM
Los Angeles, California
University of California
at Berkeley
A.B. Zoology

JACK A. LUCETTI
San Francisco, California
San Jose State College



JAMES B. MEYERS
 Reseda, California
 Valley Junior College
 San Fernando Valley State
 College
 A.A.

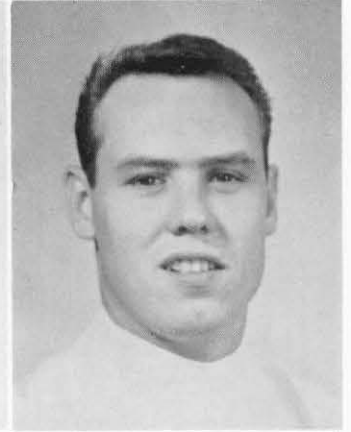

ROBERT P. McBRIDE
 Pasadena, California
 Pasadena City College
 University of California
 at Los Angeles
 B.S.

WILLIAM W. MOORE
 Vallejo, California
 Menlo College
 Stanford University
 San Francisco State College
 A.B. Biological Sciences

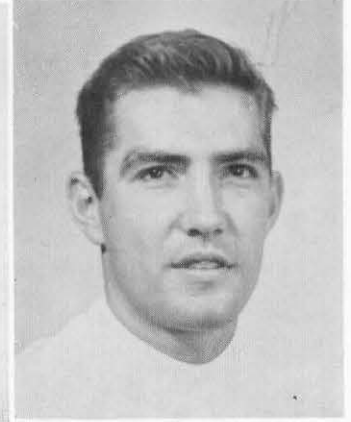

MICHAEL J. O'CONNELL
 Los Angeles, California
 University of California
 at Los Angeles
 B.A. Zoology

JERE M. MOSS
 Chico, California
 Chico State College
 University of California
 at Berkeley
 A.B. Biochemistry

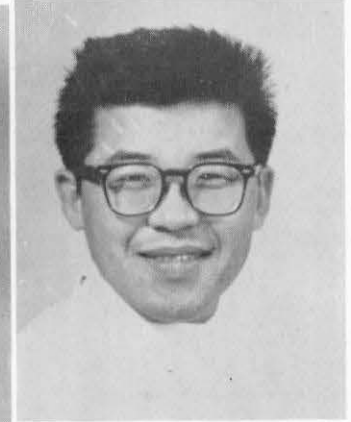

WILLIAM S. OKA
 Salinas, California
 University of California
 at Berkeley
 B.S. Public Health

RICHARD A. MATSON
 San Jose, California
 San Jose State College



JOSEPH L. MULDOWNEY
 Long Beach, California
 San Jose State College
 A.B. Physical Education

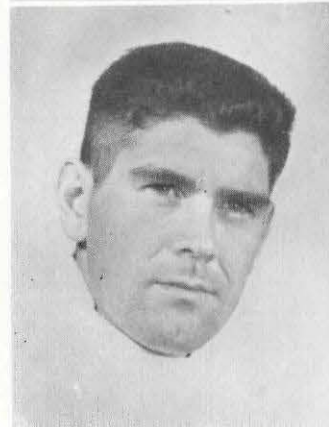

ROBERT L. ORCHARD
 South San Francisco,
 California
 Stanford University

WILLIAM C. PACE
Provo, Utah
Brigham Young University
B.S.

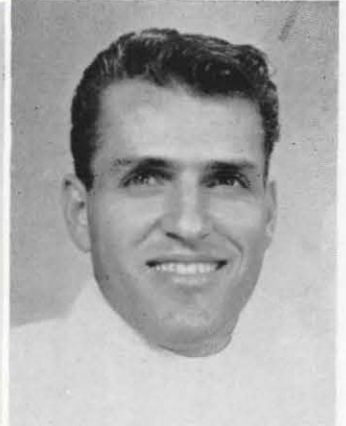

WALTER F. STONUM
San Francisco, California
University of San Francisco
B.S. Zoology

NEIL A. RAMBO
Porterville, California
Fresno State College
A.B. Zoology

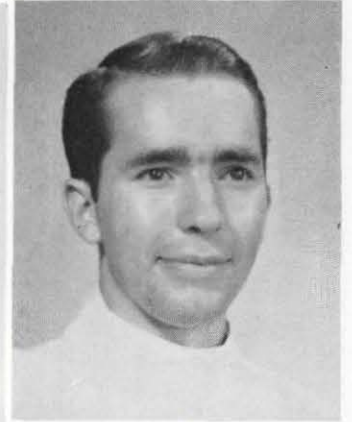
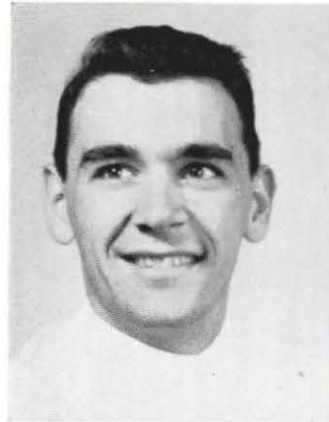

ELDRIDGE W. STRATFORD
Portland, Oregon
Oregon State College

CALVIN H. RUTHENBECK
Van Nuys, California
University of California
at Los Angeles
B.A. Zoology



RICHARD M. STUTZMAN
Riverside, California
Riverside City College
University of California
at Riverside

PAUL P. ORTNER, III
San Francisco, California
University of California at Berkeley
B.A. Zoology



LESLIE R. STEWART
Los Angeles, California
University of California
at Los Angeles
B.A. Anthropology



RONALD L. TANNO
Santa Clara, California
University of Santa Clara
B.S. Biology





FRANK A. WELLINGTON, JR.
Downey, California
Long Beach State College

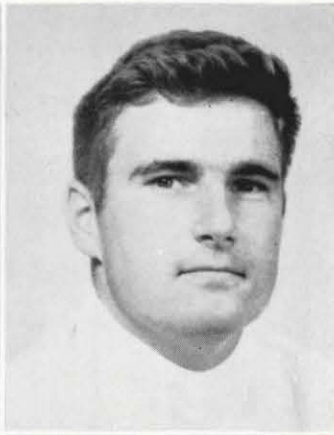

WILLIAM F. ZINGHEIM
San Jose, California
University of Santa Clara
B.S. Biology



LARRY F. WHEELER
Tucson, Arizona
University of Arizona



FRANK T. ZINZER
North Hollywood,
California
University of California
at Los Angeles



CHARLES M. WILLIAMS
Centralia, Missouri
University of Tennessee
University of Missouri
B.S. Geology



EUGENE M. YOUNG
Gilroy, California
San Jose State College

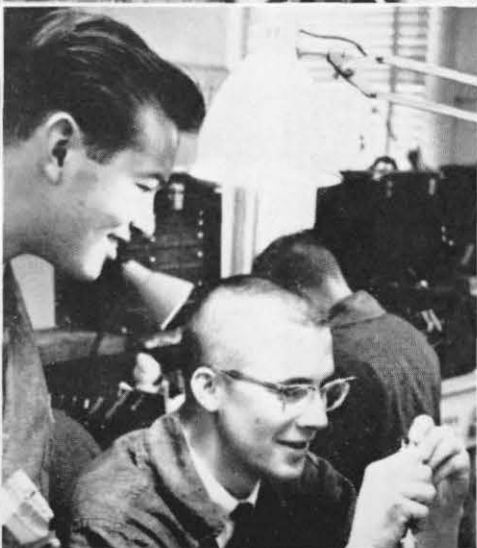
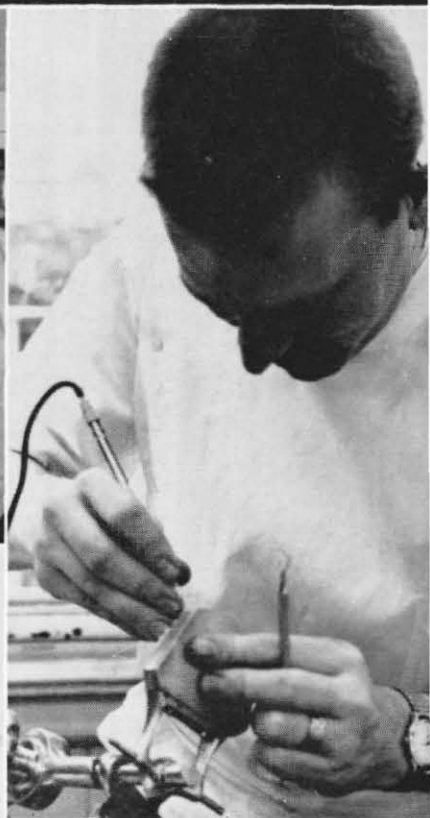
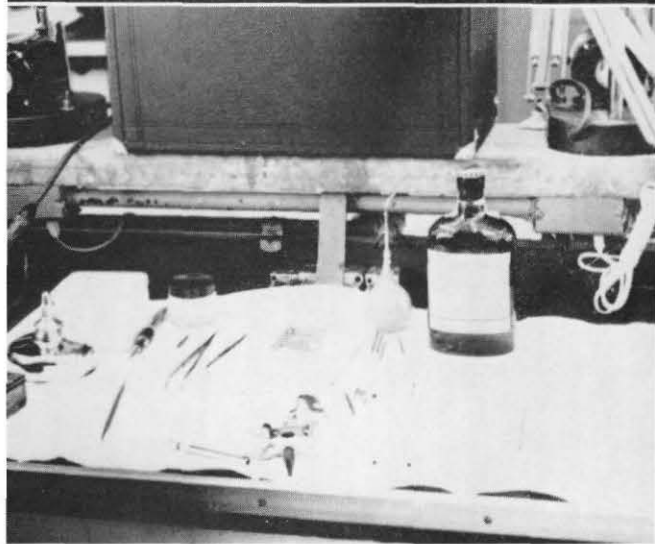

SOPHOMORE CLASSES

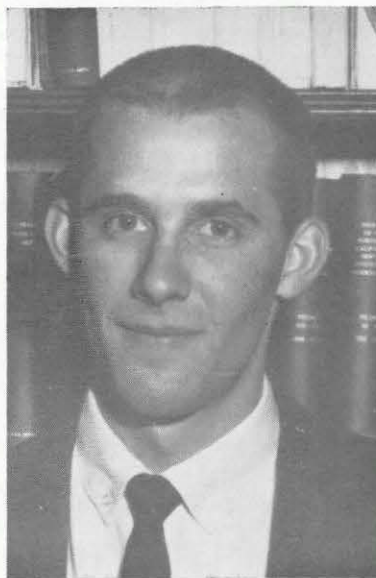

ROGER BOERO
President

Upon returning from a well-earned summer vacation, the new sophomores, tanned, happy, and eager, renewed old friendships made during the previous year. After exchanging jokes, experiences, and handshakes, we realized that once again it was time to put the shoulder to the wheel, the nose to the grindstone, the ear to the ground, the Wedelstaedt to the Arkansas Stone, and work in that position.

Sleep became a luxury, eating became a part of technique, and the television became a dust-catcher. Castings, dentures, gold foil pellets, cadavars, bacteria, and silver points became the article of interest, not to forget 15mg Acetylsalicylic acid and two cups of café along with the many other brain stimulators.

Now that it is over, we recall many light moments and possess several fond memories of the Sophomore Year. However, there appears to be a lack of desire to relive the interval from Sept. 1961 to May 1962 other than mentally.



LEFT TO RIGHT: Vice-President Ernest T. Bock, Secretary G. Ronald Gerving, Representatives Don A. Kincade and John F. Klein.



STEPHEN H. ABEL
San Francisco, California
University of California
B.A. Zoology

ERNEST T. BOCK
Alder, Montana
Sacramento State
A.B. Zoology



HARRY L. BADER
Lodi, California
University of California
Westmar College
College of Pacific
B.A. Chemistry and Biology

ROGER P. BOERO
San Anselmo, California
Pomona College



FREDERICK E. BARDEN
San Francisco, California
University of Oregon
B.A. Biology

GLENN BRIGGS
Anchorage, Alaska
Graceland College
University of Washington
A.A.

JOHN R. BUSH
Fresno, California
Fresno State College



EDSON D. BEEBE, JR.
Long Beach, California
Whittier College
B.A. Biology

MYRON J. BROMBERG
Los Angeles, California
U.C.L.A.

WILLIAM R. CANIHAN
San Francisco, California
San Jose State
A.B. Zoology



JOHN P. CONNOLLY
San Francisco, California
Stanford
A.B. Biology

R. TODD CARY
Ross, California
Stanford
A.B. Biology



RICHARD C. COOLEY
San Carlos, California
San Jose State

MICHAEL C. CHASE
San Mateo, California
San Francisco State
B.A. Biology



KENNETH R. CORNELL
Los Angeles, California
College of Pacific
B.A. Psychology

HARVEY E. DLUGATCH
Los Angeles, California
Los Angeles City College
A.A.



RICHARD C. CHENEY
Brigham City, Utah
University of Utah
B.S. Biology



MICHAEL S. Di TOLLA
South Gate, California
University of Southern
California

BRUCE K. DONALD
Santa Cruz, California
San Jose State



GERALD A. GREEN
Los Angeles, California
U.S.C.

RICHARD P. DOYLE
San Francisco, California
University of Santa Clara
University of San Francisco



DANIEL G. GALBA
San Diego, California
San Diego State

IVER J. EGLAND
Lafayette, California
Lewis and Clark College
University of Oregon



G. RONALD GERBING
Chester, California
Willamette University
B.A. Psychology

MATTHEW C. FEHN
San Dimas, California
University of Southern California



KENNETH C. ELDER
San Carlos, California
University of California



PETER B. GHORMLEY
Fresno, California
Fresno State College



WALTER B. HAVEKORST, JR.
 Long Beach, California
 Long Beach State College
 B.S. Zoology

JOHN F. E. KLEIN
 Long Beach, California
 University of Southern
 California
 B.M. Education



STANLEY S. KEYS
 Los Angeles, California
 Santa Monica City College
 U.C.L.A.
 A.A.

FREDERICK H. KUBOTA
 Fresno, California
 Fresno State College
 A.B. Zoology



DON A. KINCAIDE
 Sacramento, California
 University of California
 Sacramento State College

EINO I. KUKI
 Buckley, Washington
 Glendale City College
 University of Southern
 California

NEIL M. MACKAY
 Castro Valley, California
 San Jose State



JOHN W. KISTINGER
 Berkeley, California
 University of California
 B.A. Zoology

EDWARD J. LAVERONI
 Mountain View, California
 College of Pacific
 San Jose State





RICHARD S. MAFFI
 Reno, Nevada
 University of Nevada
 B.S. Chemistry & Zoology

MICHAEL J. McRAE
 San Luis Obispo, California
 Cal Poly
 B.S. Biology



JOHN H. MARTIN, JR.
 Elko, Nevada
 St. Mary's College of
 California
 B.S. Biology

DONALD A. NASSIR
 Lynwood, California
 U.C.L.A.
 B.A. International Relations



FREDERICK C. MEYER
 Glendale, California
 U.C.L.A.
 B.A. Zoology

JOHN C. NORFLEET
 Escondido, California
 U.C.L.A.
 B.A. Zoology

NORMAN M. PARSONS
 Tucson, Arizona
 University of California
 B.S. Business Administration



WILLIAM T. McCURDY, JR.
 San Gabriel, California
 University of Southern
 California
 B.A. Zoology

WILLIAM M. ODOM, III
 Hillsborough, California
 University of California
 B.A. Psychology





RONALD G. ROBERTSON
Santa Barbara, California
University of California



LELAND R. SMITH
Watsonville, California
University of California



ROY WONG
Tucson, Arizona
University of Arizona
B.S. Chemistry



DONALD T. ROCCO
Los Angeles, California
University of Southern
California
A.B. Zoology
Xi Psi Phi



ROBERT WAYNE SPENCER
Eureka, California
Humboldt State College
A.B. Zoology



THOMAS K. WYATT
San Francisco, California
Stanford
A.B. Biology



WILLIAM T. SHARP, JR.
West Covina, California
San Jose State College
B.A. Mathematics



SYDNEY H. SUMMERHILL
Chula Vista, California
University of California



DONALD G. ZUNDEL
Sparks, Nevada
University of Nevada



BARRY E. SHARROW
San Anselmo, California
University of San Francisco



FRANK E. WESTFALL
Carlsbad, New Mexico
University of New Mexico
B.A. Business
Administration



LLOYD M. WITTER
Redlands, California
Chapman College
B.A. General Science



FRESHMAN CLASS

OFFICERS

President.....	Robert Pawlo
Vice-President	Arlen Haskell
Secretary-Treasurer.....	Claude Rowe
Representatives.....	Vernon Rabbach F. Paul Senise



WILLIAM H. ASHFIELD
San Diego State

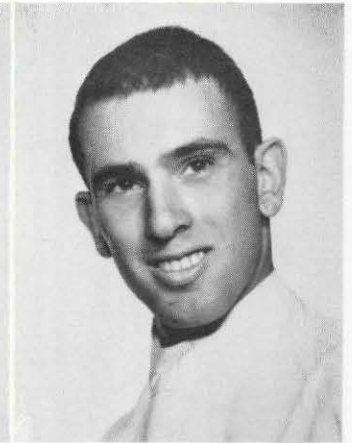
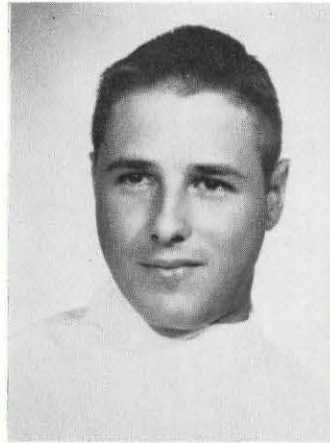

RUSSELL AUSWACKS
University of California



FRANK H. BEAL
University of California
A.B.

SHERWIN J. BLACK
University of Utah

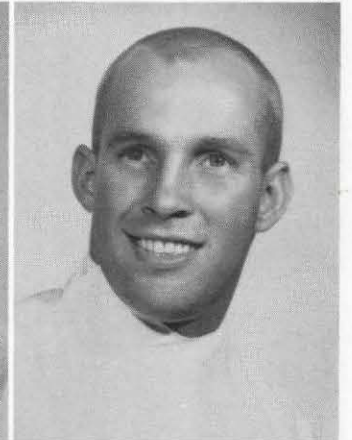

JAY M. BLOOM
University of California

GARY G. BOERO
San Jose State

IROL V. ALLEN
San Jose State
A.B.



ROSS L. BRADFORD
Brigham Young University
B.S.

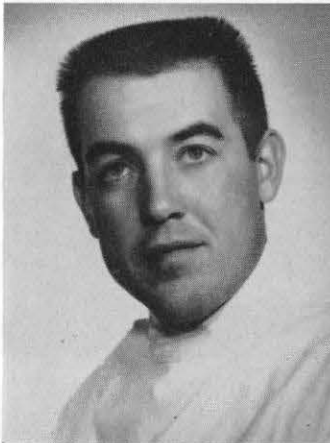

ALLEN B. BROCKBANK
Brigham Young University





DONALD K. BURKE
College of Sequoias

NICK CARRA
Pepperdine College
A.B.



PETER A. CONROY
University of California
A.B.

LARRY D. CROSS
Fresno State



RAY C. DAMERAL
San Jose State

GEORGE N. DEMAS
East Los Angeles College

DOUGLAS L. DUNN
University of California
at Riverside



MARK DETRICK
University of California

FRED A. DIERCKS
Stanford University
B.S.



JEROME R. ENNIS
University of San Francisco
B.S.



RAYMOND L. ERNST
University of Southern
California
B.S.



RONALD A. EVENSON
Chico State College



RONALD E. FAULKNER
George Pepperdine
B.S.

DANIEL F. GENTILE
Whittier College

GREGORY J. GRAHAM
University of California
at Santa Barbara
A.B.



MOREL FIDLER
University of California
at Los Angeles



RICHARD S. FIFE
Brigham Young University
B.S.

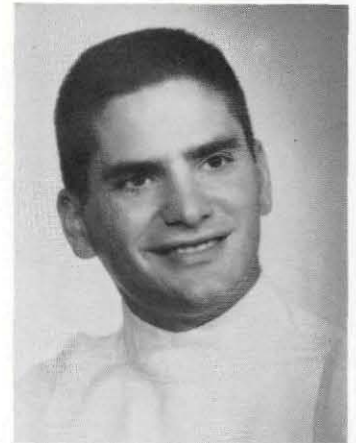

STEPHEN FLANDERS
Whittier College



RONALD A. FORBES
College of Pacific
A.B.

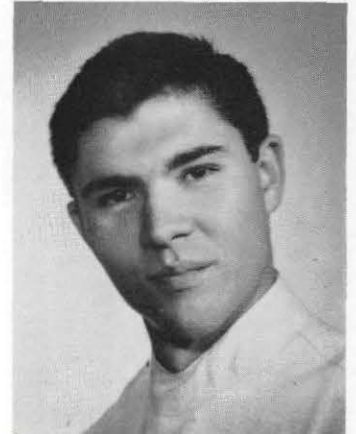

JAMES M. HERRON
San Fernando Valley State

OWEN G. HUMPHRIES
Brigham Young University



WILLIAM T. HUNTER
University of California
at Santa Barbara

JOHN L. KALIVAS
University of California
at Los Angeles
A.B.



ARLEN E. HASKELL
Fresno State
A.B.

WALTER G. HIBBARD
College of Idaho



MARTIN N. KATZ
San Fernando Valley State

JOHN T. KUHNERT
University of California
at Los Angeles
A.B.



DAVID LIVSEY
University of Utah

JAMES A. MEAGHER
University of Oregon
B.S.



FRANKLIN C. McCLESKEY
San Jose State
B.S.

JOHN V. McNEIL
St. Mary's College

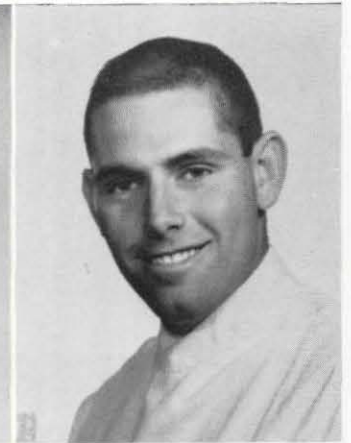

ROBERT L. PAWLO
University of California
at Los Angeles
A.B.

THOMAS R. PITTS
University of Nevada



RAYMOND J. MEGOUIER
University of Nevada
B.S.

RICHARD E. MURRILL
University of California at Davis
A.B.



VERNON P. RABBACH
Reed College
A.B.

RICHARD E. ROBINSON
University of Washington



MARTYN F. ROSA
University of California
at Davis
A.B.

CLAUDE W. ROWE
University of Southern
California
A.B.





GORDON G. SEIBERT
University of California
at Los Angeles
B.S.

PAUL F. SENISE
San Jose State



RONALD G. SHRADER
Long Beach State

DAVID N. STEINBAUGH
San Jose State
A.B.

COLIN WONG
University of California

JOHN W. ZIEBER
Stanford University
A.B.



TIMOTHY R. STOLL
Humboldt State
A.B.

BERNARD C. STOLZOFF
San Diego State
A.B.



ALVIN E. WARDENTINE
Fresno State

CARL M. WHITE
San Francisco State
A.B.

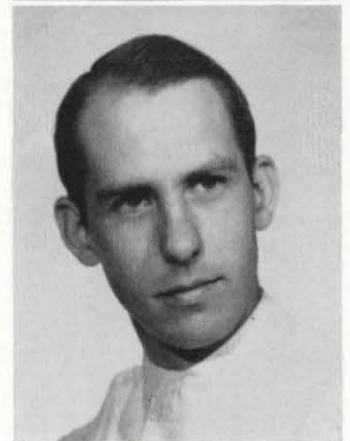



F R A T E R N I T I E S



MAX R. FORBERT

Interfraternity Council

The Intrafraternity Council at the College of Physicians and Surgeons represents the four National Dental Fraternity Chapters at the college. The council's membership is comprised of the presidents of the fraternities and the dean, representing the major part of the student body. The I.F.C. is intended to coordinate the activities of the fraternities and promote harmony and fellowship between the groups. This cooperation and fellowship exists not only within the fraternities, but also in the activities of the wives' groups.

The fraternity system at the college is intended to extend the professional ability as well as the social understanding of the student. Activities range from business meetings, seminars, and table clinics to picnics and dinner dances. The activities of the fraternities cement the bonds between students and between students and alumni. This interaction between student and alumnus helps prepare the student for his part in the larger fraternity upon graduation.

ALLEN L. DRAPKIN
Alpha Omega

ROBERT T. LAMBING
Delta Delta Sigma

LOUIS F. SELL
Psi Omega



Alpha Omega



Jack Leider
President

Kappa chapter Alpha Omega has enjoyed an active year despite the fact that the number of active members was lessened by graduation. Therefore the chapter owes considerable thanks to the Alpha Omega alumni for support in the various affairs and the maintenance of the house and the laboratory facilities. Their support has been both moral and financial and to the alumni the active chapter owes its continued existence.

The highlight of our social season was our Las Vegas Open House to which the student body, faculty, and personnel were invited.

Alpha Omega has tried to build professional men—professional in attitude, and professional in their desire to contribute to the growth of dental science and art. We will strive continually toward that goal; success has been and will continue to be our just reward.

President.....Jack S. Leider
Vice-President.....Myron Bromberg
Secretary.....Gerrald Gree
Treasurer.....Donald Kirshbaum



Jack S. Leider
Myron J. Bromberg
Gerald A. Green
Donald Kirshbaum
Barry L. Blumenthal



Allen L. Drapkin
Marvin Worchell
Robert M. Bercutt
Joel A. Hein
Theodore N. Leaf



Michael D. Kowitz
Leslie R. Steward
Stephen H. Abel
Harvey E. Dlugatch
Stanley S. Keys



Martin N. Katz



You think you've got problems?



Ladies first



We've bound to win next time!

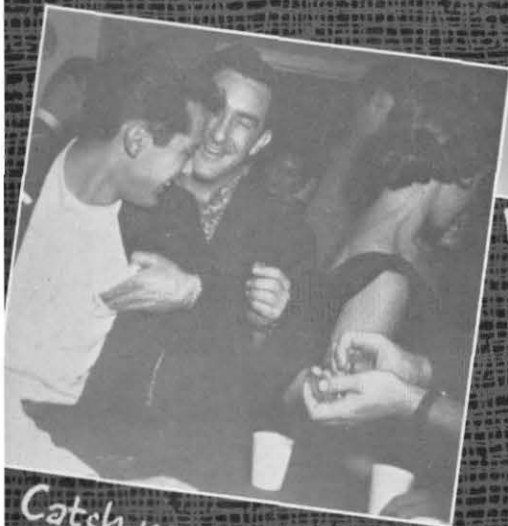

Catch me at the student lounge.



I did much better at Reno.



He's got it in the hands.....



Imported bones?

Xi Psi Phi

President.....Richard Oliva
Vice-President.....William Pace
Secretary.....Alan Swimmer
Treasurer.....Phillip Solomon



Richard Oliva
President

The social calendar this year, as in the past left little to be desired. Heading the list of activities were the monthly dinner meetings held at various excellent restaurants in San Francisco. In October the party season was kicked off via a Halloween party at the Cal Zip House. December saw the Zips off to the biggest and best annual Reno Trip yet. A few of the weekenders got early starts on the bus and couldn't remember crossing the Vallejo bridge. January was the month of Rush Parties for the Fraternities and saw the Zips migrating South to San Mateo for a Western theme party. Our thanks to the Zipettes for a chuck wagon full of excellent food. February was the month of the Cioppino. As usual the alumni outdid themselves in providing an outstanding event for the active chapter. March saw the Zips at the Fort Scott Officers Club enjoying a "Twisting" dinner dance.

In all, the past year has been a memorable one for all, and it is the hope of all Zips that the years to come will foster a greater spirit of brotherhood and fraternalism.





Richard P. Oliva
William C. Pace
Alan Swimmer
Phillip E. Solomon
Jim P. Back



Calvin Baker
Bruce H. Carter
Paul S. Cheney
Richard Y. Fong
Eugene L. Shinkwin



Arnie F. Stenroos
Lewis J. Turchi
Jay Wright
Dennis K. Allen
Bruce K. Anderson



Marvin D. Backlund
Eugene J. Bicandi
Gerald W. Cheang
Jerald D. Jensen
William W. Moore



Jere M. Moss
Robert L. Orchard
Neil A. Rambo
Wayne Stratford
Ronald L. Tanno



Charles Williams



Frederick E. Barden
 John R. Bush
 William R. Canihan
 Richard C. Cooley
 Richard P. Doyle



Iver J. Eglund
 Mathew C. Fehn
 Daniel G. Galba
 Frederick H. Kubota
 Eino I. Kuki



Neil M. MacKay
 Richard S. Maffi
 William T. McCurdy
 Donald A. Nassir
 Donald T. Rocco



Robert Wayne Spencer
 Roy Wong
 Irol V. Allen
 William H. Ashfield
 Ross L. Bradford



Nick Carra
 Fred A. Diercks
 Richard J. Ennis
 Ronald E. Faulkner
 Richard E. Murrill



Gordon G. Seibert
 David N. Steinbaugh
 Vernon P. Rabbach
 Richard E. Robinson



Metwist?



Have gun will run.....



Don't you Ho Ho me!



She's a real kick



Was that you Marv?



What went Wong?



New twist for cowboys.



Piano man.



And then I said.....



What's in the other hand Bat?



Ridin his Charlie Horse!



In sickness and health.



Tall in the saddle.

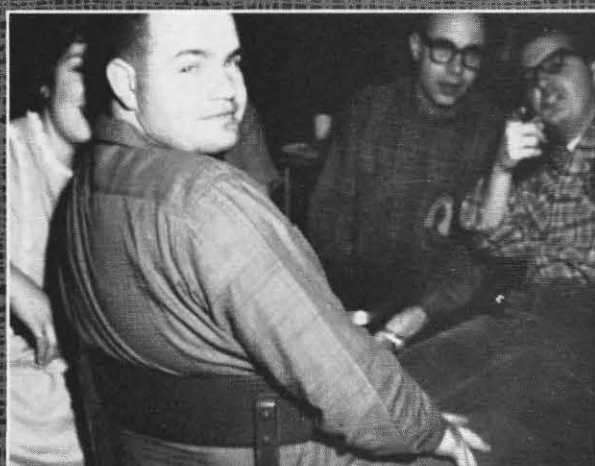

Watch the fl....a.... sh!



Psi Omega

President.....Ronald Davey
Vice-President.....James Meyers
Secretary.....Bruce Bruno
Treasurer.....Gordon Fife



Ronald Davey
President

This years events included a gala rush party across the bay at Tiberon, dinner meetings, and a spaghetti dinner at Hamm's Brewery. The highlight of the year was the annual Wurstfest. We saw many new faces meeting with the fraternity this year.

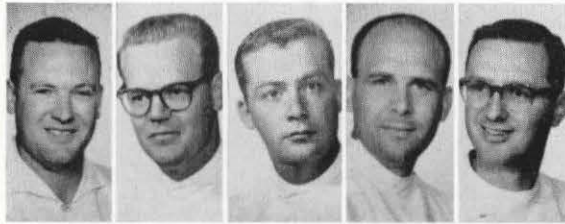

Ronald K. Davey
James B. Meyers
Bruce E. Bruno
Gordon D. Fife
John C. Ball



Harold H. Baxter
Carleton E. Bigelow
Arthur R. Cleghorn
William H. Crill
Gary K. Daniels



John B. Franz
Arthur L. Gagnier
Byron E. Hildebrand
Ralph P. Krey
Larry N. Loveridge



Eugene E. Overton
Jack M. Saroyan
Louis F. Sell
Theodore E. Thom
Gene B. Welling



Dale L. Westerhout
Richard A. White
Robert C. Williamson
James J. Wong
Bruce Benninger



Richard O. Caselli
Edward L. Cruchley
James H. Cunning
Edward H. Enefer
William L. Gallagher

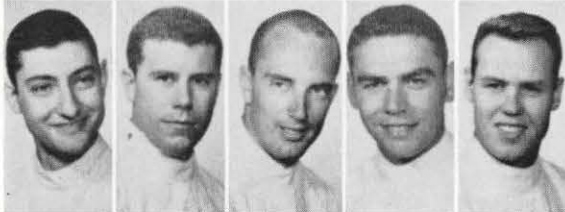

Robert Gararedian
William S. Geen
Donald L. Griffiths
H. Lindy Kell
Robert P. McBride



Joseph Muldowney



Paul P. Ortner, III
Calvin Ruthenbeck
Harry L. Bader
Ernest T. Bock
R. Todd Cary



John P. Connolly
Kenneth R. Cornell
Michael S. Di Tolla
Don A. Kincade
John W. Kistingner

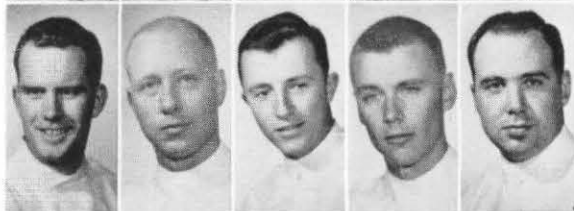

John H. Martin, Jr.
Frederick C. Meyer
Ronald G. Robertson
William T. Sharp
Barry E. Sharrow



Frank E. Westfall
Donald G. Zundel
Russell Auswacks
Jay M. Bloom
Peter A. Conroy

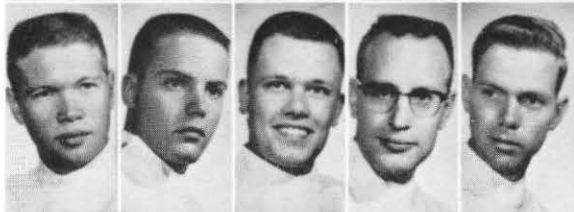

Larry D. Cross
Ray C. Damerall
Mark Detrick
Richard S. Fife
Ronald A. Forbes



James M. Herron
Walter G. Hibbard
William T. Hunter
Raymond J. Megquier
Robert L. Pawlo



Thomas R. Pitts
Martyn F. Rosa
F. Paul Senise
Timothy R. Stoll
Carl M. White



Colin Wong



I left my pipe at home...



There's my cigar!



Cheers



Which twin has the toni?



There she blows



"Now in head and neck..."



...this is Larry



Look at her trist!



Who said to duck?



"I'm a social drinker myself."



3 of the big 4

Would any gold show?



That's my foot your standing on.



Delta Sigma Delta

President.....Max Forbert
Vice-President.....Lyle Greenway
Secretary.....Eslar Johnson
Treasurer.....Thomas Ford



Max Forbert
President

Somehow another year has passed, and another fine group of Delt seniors prepares to take its place in the professional world. We of Delta Sigma Delta look back upon a year replete with memorable social events highlighted when the Delt went Hawaiian. Fun was had by all when they led the other fraternities to the snow country for a weekend in the snow.

Special thanks are due Drs. Scrivener, Bushnell and Butler who have continued to devote so much time and interest to fraternity affairs and to those alumni who have returned to make our monthly dinner meetings so much more valuable and interesting. Equally deserving of mention and thanks are the Delt wives whose efforts have so greatly contributed to the success of our social year.



Max Forbert
Lyle B. Greenway
Esler H. Johnson
Thomas S. Ford
Otis D. Brown



Keith C. Gerard
Jack Grey
Jack E. Groat
Donald C. Jastad
Arthur J. Kendall



Richard P. Minor
Richard V. Pace
Richard D. Rhodes
James L. Sullivan
Peter J. Wadnizak



John N. Christopher
Donald Lippincott
Jack A. Luceti
Richard A. Matson
Michael J. O'Connell



Richard Stutzman
Frank A. Wellington
Larry F. Wheeler
Eugene M. Young
Edson D. Beebe, Jr.



Michael C. Chase
Bruce K. Donald
Kenneth C. Elder
G. Ronald Gerbing
Peter B. Ghormley

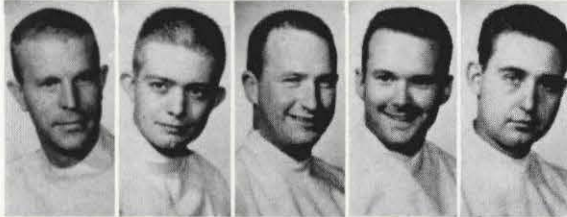

Walter B. Havekorst
Edward J. Laveroni
Michael J. McRae
John C. Norfleet
William M. Odom

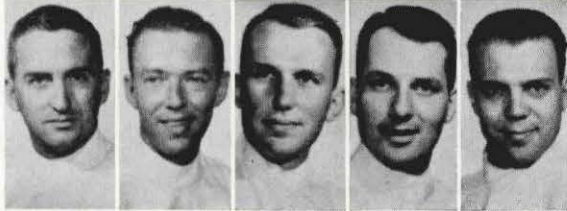

Sydney Summerhill
Lloyd M. Witter
Frank H. Beal
Ronald A. Evenson
Claude W. Rowe



Ronald G. Shrader



Both skiing and circus.



Snow Bunny's



Pineapple Pete.....



Reception line



Welcome Freshmen!



Warm-friendly atmosphere



Skiing of Circus?



Aloha



May I cut in?



Self service



Very true



I'm as sober as any Delt.

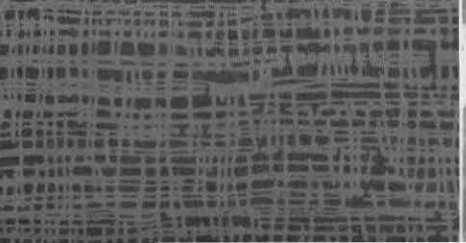
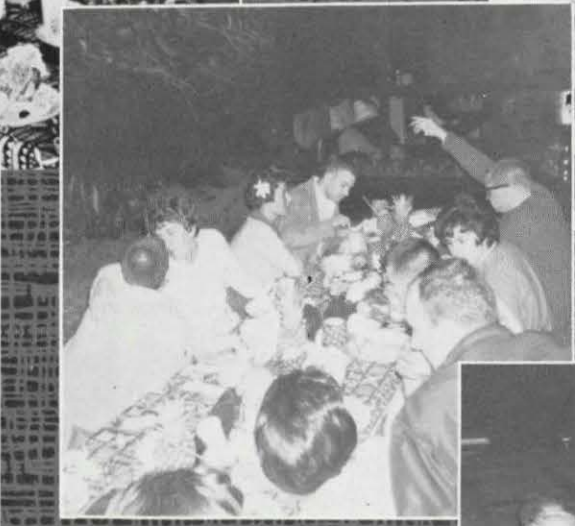
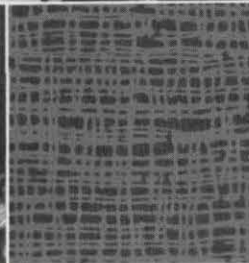



Her First Day at P&S

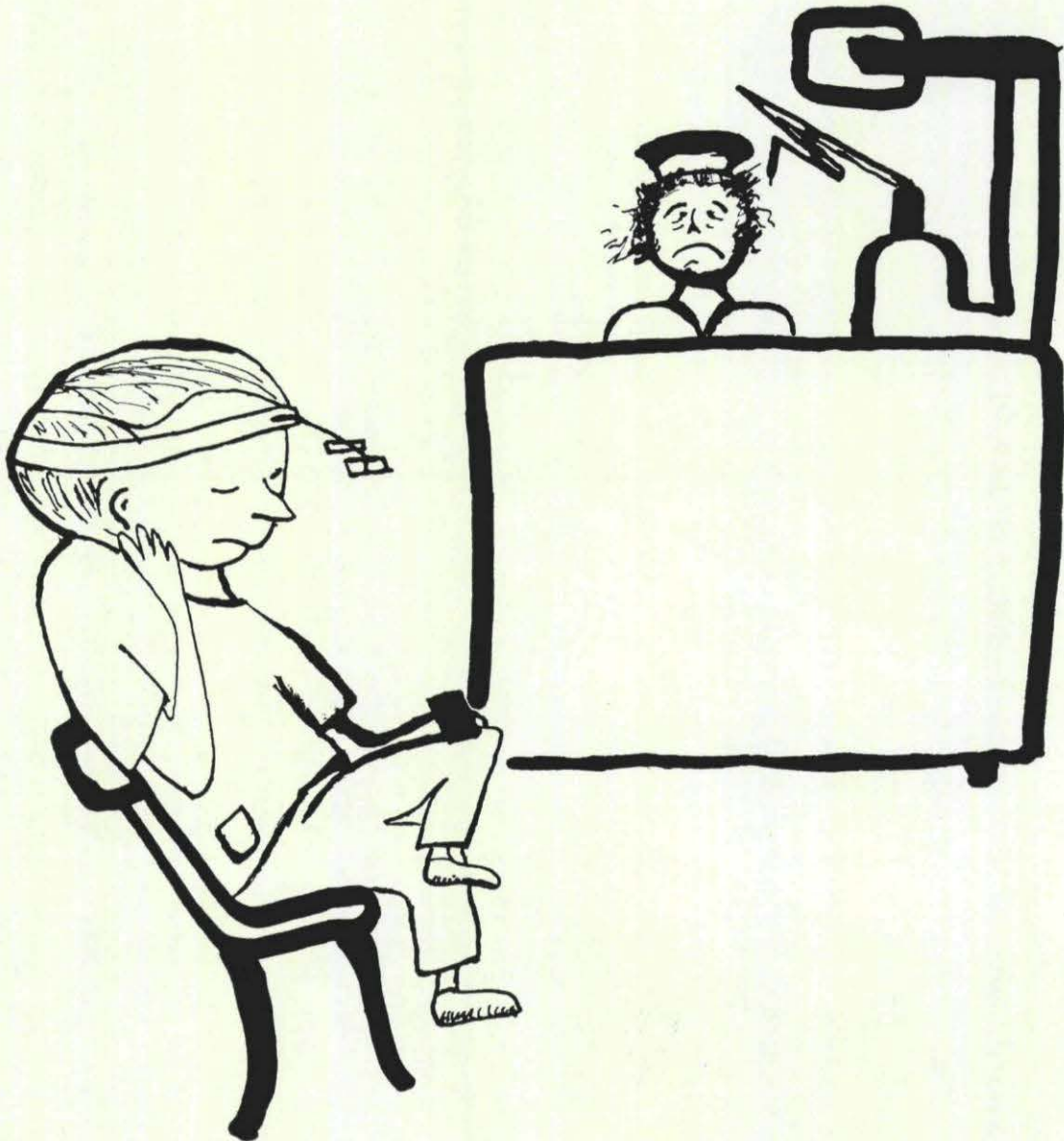

Being Taught the Gold Foil Setup



Ruth Inskipp
Teacher Coordinator
C.C.S.F.

City College of San Francisco

The City College of San Francisco would like to take this opportunity to thank the students, faculty and administration of the College of Physicians and Surgeons for their wonderful cooperation in our program of training Dental Assistants.

Our very best wishes are extended to all of you and particularly to your very able Dean John Tocchini in your efforts to raise funds for new facilities. It is our hope that your institution will continue to grow and prosper, and that our joint effort in training members of the Dental team shall be continued.



Training for Dental Assistants



LEFT TO RIGHT: Mrs. Virginia Lerner, Mrs. Iona Trimble

At the College of San Mateo, students in dental assisting receive instruction in all phases of the occupation. In the first semester the necessary academic courses and related subjects in this field are taken. The technical courses are given in the 3rd and 4th Semesters.

Clinical Practice at the College of Physicians and Surgeons in San Francisco is an important part of the training of the dental assistant. This practical experience is taken under the direct supervision of the dental professors and instructors in dental assisting.

Upon successful completion of the training, the graduate is awarded the Associate of Arts degree and a Certificate in Dental Assisting. A Dental Advisory Committee and members of the Dental Society assist in the operation and instruction of the course.

The College of San Mateo Dental Assisting program is fully approved by the San Mateo County Dental Society, the American Dental Assn. and the American Dental Assistants Assn.



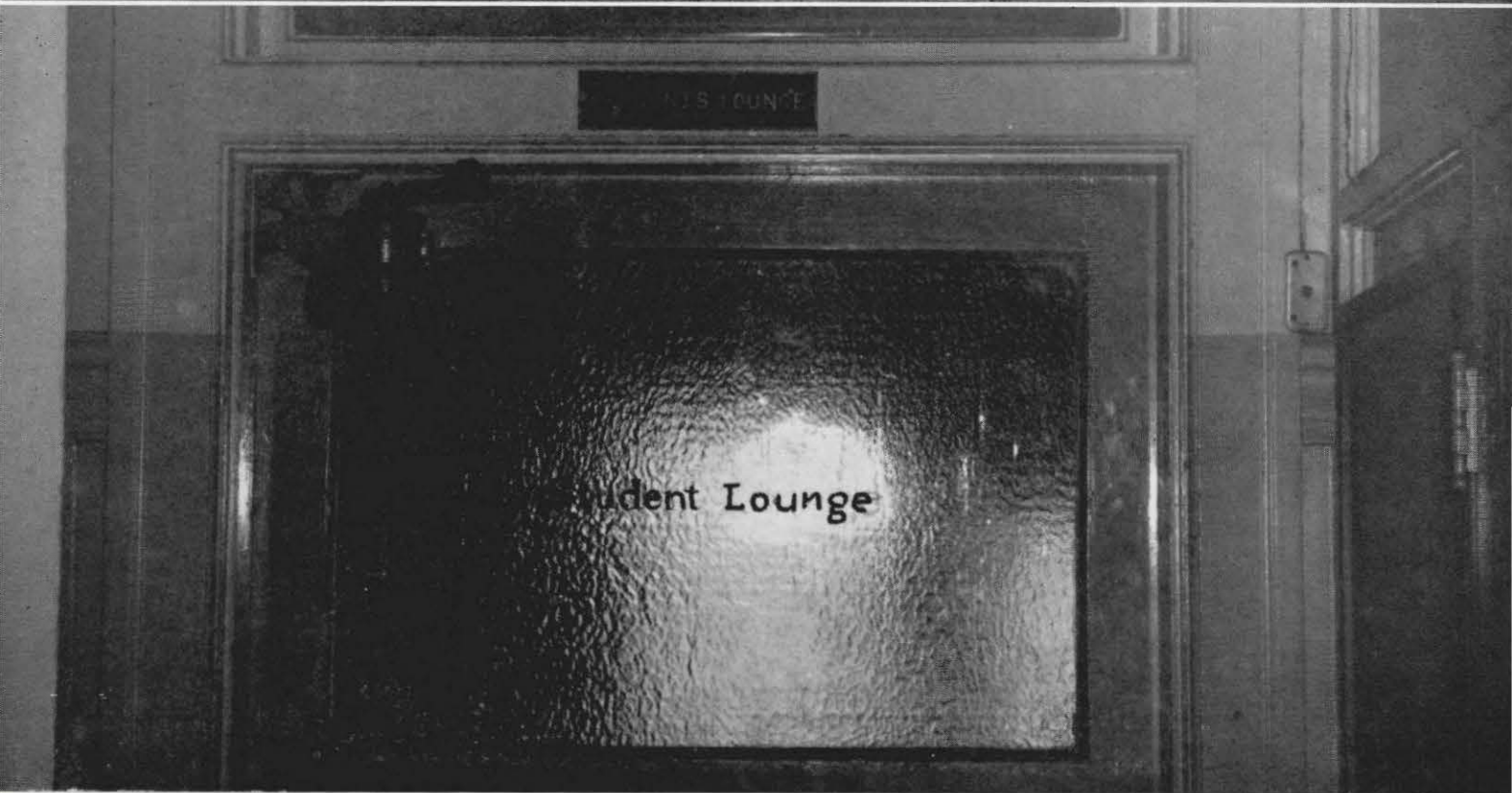
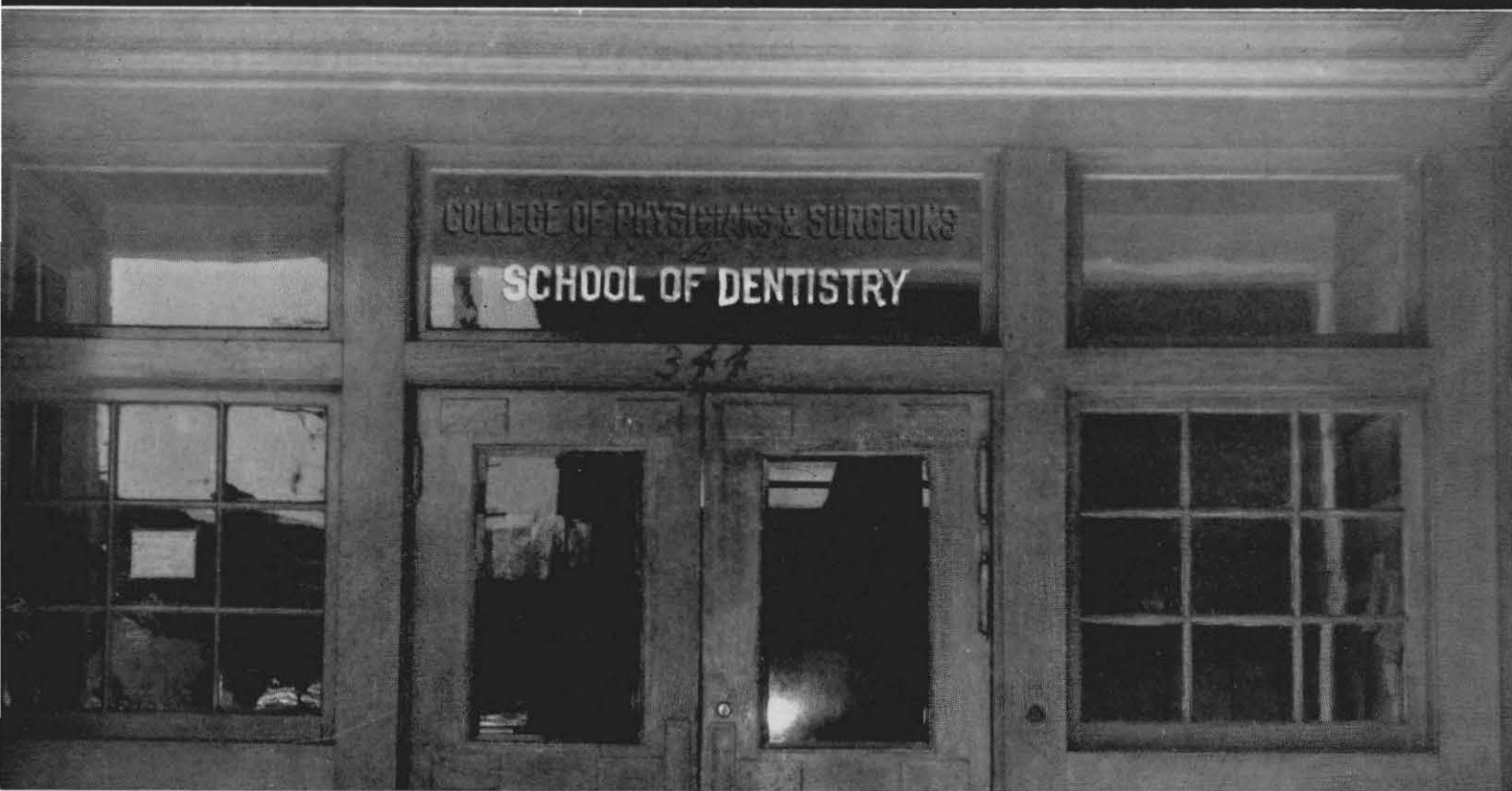

A S S O C I A T I O N S

Student Body



Theodore E. Thom
Student Body President

In past editions this page has been given to several paragraphs describing the composition and activities of the student body. I depart from this tradition to note an action by the student body far more important than the meetings, parties, and dinner dances of the past year.

I am referring to the tremendous impetus given to the College's fund raising drive by individual student pledges. Pledges were signed by nearly all members of the student body and totaled \$223,000. The pledge cards are to be kept in trust until the student graduates, when they are turned over to the College administration.

For many of us this pledged gift represented a personal triumph over the many small grievances accumulated since we began at P. & S. Rising above these grievances may mark our first real step toward becoming members of the profession.

—T. E. T.



Richard V. Pace
Vice-President

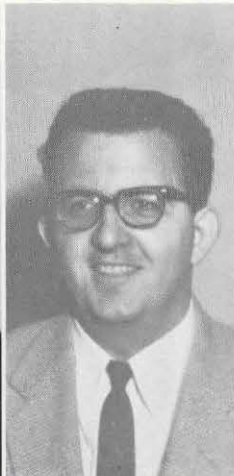

Ronald L. Tanno
Secretary



H. Lindy Kell
Treasurer



Eugene Bicandi
Sergeant-at-Arms



Arthur J. Kendall

Tau Kappa Omega

Tau Kappa Omega is the college honor fraternity which is intended to encourage scholarship and endeavor of a high character. The fraternity was founded at the college in 1927 and has had many distinguished men of the dental profession as active members. Each year during the fall quarter new members are selected from the junior and senior classes. At the same time an honorary member is selected from the profession. During the school year dinner meetings are held at which time guest speakers present subjects of interest to dentistry. Members of Tau Kappa Omega enter the profession with a sense of purpose born of diligent application to didactic and clinical dentistry.



FIRST ROW, left to right: G. Rodgers, J. Wright, R. White. SECOND ROW: A. Gagnier, E. Bigelow, A. Swimmer.



FIRST ROW, left to right: B. Hildebrand, J. Groat, K. Gerard, A. Kendahl. SECOND ROW: B. Blumenthal, R. Rhoads, T. Thom, R. Pace.

Tau Kappa Omega

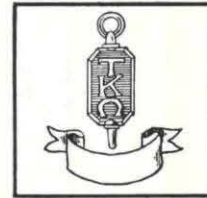

FIRST ROW, left to right: Leaf, Luceti, Pace. BACK ROW: Wellington, Cunning, Beninger, Bruno.



DALE WESTERHOUT
Student Editor

DR. LORIN B. TABOR
Editor—Faculty and Alumni

DR. EMMETT M. STANTON
Assistant Faculty and Alumni Editor

Contact Point

Contact Point is the official monthly publication of the college. Its purpose is to report on the activity and progress of the school and alumni, and to present articles of academic and social interest to its readers. The distribution of Contact Point to all of the widely dispersed alumni has been an important factor in the maintaining of the close ties between these alumni and P. & S. The aim of Contact Point has been to foster and maintain mutual interest, understanding, and cooperation between the students, faculty, and alumni of P. & S.



JAY WRIGHT
Editor

Chips

FRED BARDEN
Assistant Editor





CHARLES WILLIAMS
Business Manager



MARVIN BACKLUND
Advertising Manager



PAUL CHENEY
Photographer

Staff



Alumnus '62

Alumni Association



As President of the Alumni Association this year, I and the line officers want to extend our greetings to you in this issue of "Chips." This marks a period of great activity of your college, in taking forward strides to attain the goals we have strived and dreamed of for so many years. The affiliation which gives us university standing by becoming a part of the University of Pacific, of Stockton, California, and an integral part of the Presbyterian Center, in San Francisco, is what we most needed and have now.

You undergraduates are to be congratulated on your excellent choice in affiliating with this great and outstanding Dental Educational Center, headed by such an able Dean as Dr. J. Tocchini and his outstanding faculty second to none in the country.

The reputation of your college, the Board of Trustees, and especially your Alumni Association, is the finest in the land.

With such a background your dental education is assured, and you know that you will be properly prepared for a professional career, and do just service to the patients entrusted to your care.

Support your college at all times. Support your Alumni Association by becoming a member on graduation. Keep in touch with its activities and render it loyal service whenever you are called upon.

Max Rabinovich, D.D.S.



ACTIVITIES



Would you believe it? I have a cold.



Free drink tickets?



It must be here someplace!



Receiving line.



It's spelled... BROCKBANK



Remember the Richelieu!



It's getting late Ma....



Anyone for orange juice?



It looks like a long year ahead.



Somebody stole my drink.



Half time for seniors

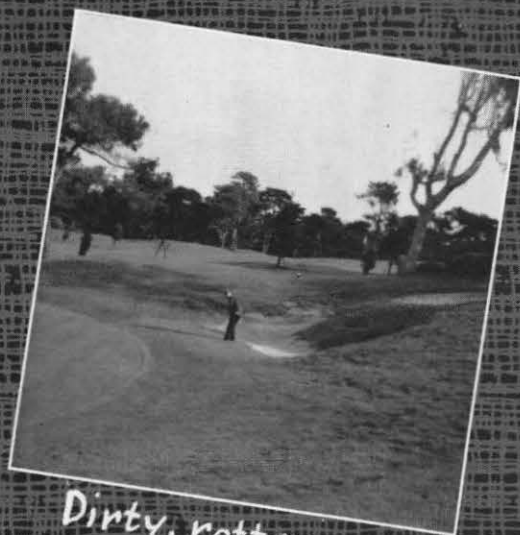

Dirty, rotten.....



AH-SO



Kosher pickles?



They'll work twice as hard tomorrow.



Stout hearted men.

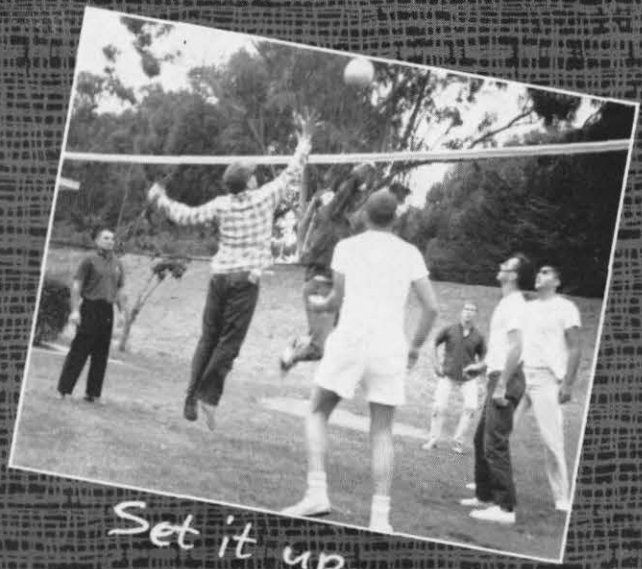

Set it up.



In-activity



But on the other hand.



Phantom backfield.

A Few New Teeth

The dentist tinkered day by day,
With wax and sticky gum
He built a model out of clay
And shaped it with his thumb.

He made the man a lovely plate,
With three teeth in a row,
And bars of gold to keep them straight,
Then said, "They'll never show."

"Go forth," the dentist told the man,
"As proud as you can be.
Those teeth are perfect.
No one can tell they were bought from me.

Why I, by whom the work was wrought,
The truth had never known.
Were you a stranger I'd have thought
Those teeth were all your own."

While going out he bumped a miss.
"Excuse me please," he said.
The lady smiled to hear him hiss—
His cheeks went flaming red.

He met a friend upon the street,
Who joined him for a walk,
And said, "Let's go where we can eat,
And have a quiet talk."

"I'd rather walk," the man exclaimed.
"Let them upon the street,
For with you I should be ashamed
To eat that food to eat."

"New teeth?" the friend remarked,
And to the troubled man said "Yeth!
My dentist swore you'd never know.
How did you get them?"

Edgar A. Guest

Patient Wouldn't Pay



I Worked It Out With Mr. Skarstadt

A Christmas Story

'Tis the last day before Christmas and all through the place
The students are happy, there's a smile on each face.

Except for one lad who solemnly stares
At a green bound book, he seems burdened with cares.

The book is a text by True and two others.
I know not their names, but they're F.A.C.D. Brothers.

It seems that this last day he scheduled a case
For a special out back, you all know the place.

Now, specials aren't ordinarily bad,
Unfortunate—perhaps, or maybe sad,

But this day with a certain Doctor in charge,
Danger and fear filled the room at large.

At first twas the set-up with instruments not sharp,
This seemed the thing which kindled a spark,

And from this moment on just nothing went right.
The rubber dam, when in place, was a terrible sight.

The vaseline being yellow seemed to raise a question.
Then came the changing of the chair position.

The outline form could have been some better,
And retentions weren't made according to the letter

Of the "law," which is stated clearly in the text.
My hell! What won't he find to criticize next?

But at last, checked off. Now start building the gold.
Oh God! Please let the retentions hold.

They do, praise the Lord, and now it'll be fun.
But a hand on the shoulder, and a voice saying, "Son,

"I'd like to check your triangular bar . . .
Remember, son, we mustn't go too far."

Oh gold foil, spiritual uplift that you be,
Someday you'll be the downfall of me.

For the voice said, "You've gone too far, per se,
And now if you please, write a short essay

"Just a page or two I'm sure will suffice
On the triangular bar. Won't that be nice??"

"And just one more thing since you're now here alone,
Place a temporary filling, and send your patient on home."

'Tis the last day before Christmas, and all through the place
No instructor is found with a bigger smile on his face.

And why not??? For he knows he's helped a student out.
Clear out of school no doubt. No doubt!

—L. L.

Special inconspicuous types . . .

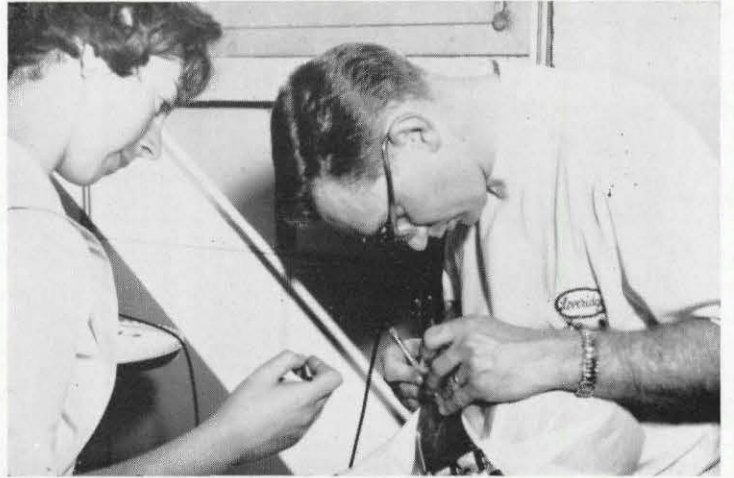

Just one more disk

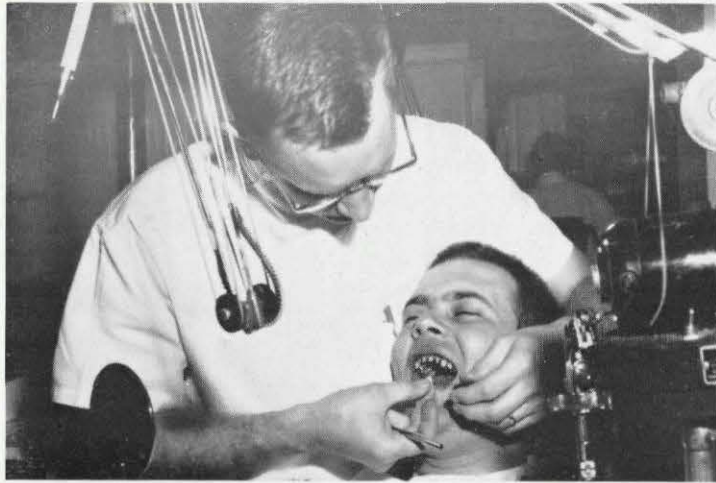

Modified Woodbury's

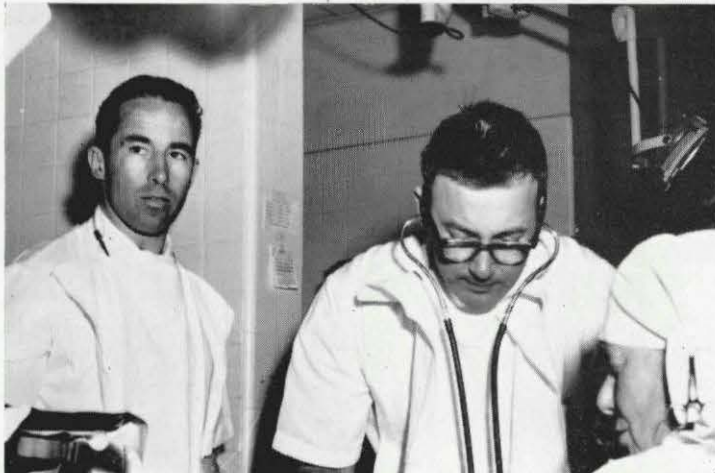

And why not?



S ENIOR





FAREWELL

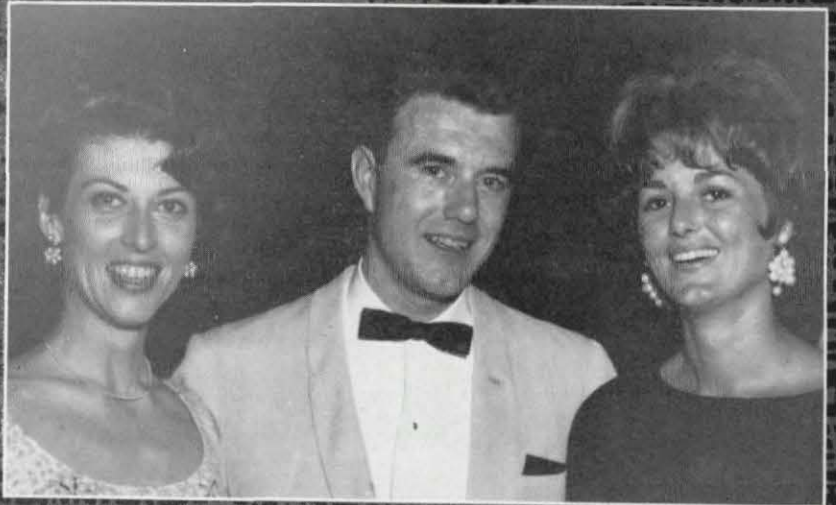

Sponsors

T. Galt Atwood
Don Jose F. Aubertine
Stanley H. Bacon
Ernest Baker
Richard W. Bartlett
I. Irwin Beechen
Clarence E. Butler
C. W. De Guerre
Joseph Failli
John H. Flint, Jr.
Murray H. Groves, Jr.
George M. Hollenback
Charles N. Hovden
B. C. Kingsbury
Edward J. Lattig
Ralph R. Lobene
William Loran
Samuel L. Meyer
Charles R. Miller
George W. Muller
Oleg Obuhoff
Joseph M. Perez
Lowell N. Peterson
W. I. Petersen
John P. Roffinella
Walter J. Rore
Stanton R. Burns
Henry A. Sutro
Harry A. True
John H. Vogel
Frederick T. West
Lorin A. Woodall
Mitchell J. Bilafer
Alan S. Bradley
Elmer C. Bricca
Orland J. Caselli
John P. Crampton
Loring A. De Martini
Herbert J. Graham
S. J. Greco
William L. Hopkins
Kenneth M. Jenkins
Lawrence R. Ludwigsin
Victor J. Matheu
William S. Painter
Benjamin C. Reinke
James F. Tackney
William F. R. True
H. E. Young
B. C. Kingsbury, Jr.
Cloyd R. Chamberlain
Edward Boero
Cleon B. Kunz
Walter J. Mandler
Charles A. Scrivener
Mrs. Frank E. Inskipp
Herbert W. Wilkinson
B. L. Wolfsohn
Walter M. Wong
Lester Carlson

Acknowledgements

A sincere thanks is here given to all who gave their contributions for a remembrance of 1961-1962 in P & S.

Assistant editor Fred Barden for his able work and suggestions.

Business manager Charlie Williams who found the time from his active clinical practice to do an outstanding financial job.

Advertising Marv Backlund a real big seller.

Photographer Paul Cheney who quickly adjusted to the shutter of the camera and became a real "flash."

Dr. James Campbell for the use of his camera and help during the year.

To the printers and engravers for their advice and aid.

Money—Mr. Skarstadt for his knowledge and explanation of the budget made it possible to keep the student bill down.

As this final section goes to press we hope that throughout the years many remembrances will be kindled by this book.

Chips Staff 1962

Jay W. Wright, Editor



LYLE KINDER

OUR SINCERE
CONGRATULATIONS
AND BEST WISHES
FOR YOUR
FUTURE HAPPINESS
AND PROSPERITY

THE L. D. CAULK COMPANY

Dental Equipment and Supplies

441 Sutter
San Francisco 1, Calif.
SUtter 1-0552

1706 Franklin
Oakland, Calif.
Hlgate 4-8147

2720 Capitol Ave.
Sacramento, Calif.
Gilbert 1-1416

2174 Forest St.
San Jose 28, Calif.
292-7028

330 Lytton Ave.
Palo Alto, Calif.
DAvenport 1-0830

607 East Belmont
Fresno, Calif.
AMherst 8-9258

TIME NOW TO EQUIP YOURSELF FOR FUTURE SUCCESS
WITH

the best of everything!

S. S. WHITE
QUALITY DENTAL PRODUCTS

FREE
OFFICE-PLANNING
SERVICE
EQUIPMENT
HANDPIECES
INSTRUMENTS
FILLING MATERIALS
ORTHODONTIC SUPPLIES
PROSTHETIC MATERIALS
PRECIOUS METALS



Contact your
S. S. White Dealer
or write to

THE S.S. WHITE DENTAL MANUFACTURING CO., Philadelphia 5, Pa.



64 years of continuous service in the Manufacture of the Snap-on Discs and Mandrels. The back of our Discs are now colored for easy identification.

E. C. MOORE COMPANY
13325 Leonard St. Dearborn 2, Mich.

Compliments of

NEIL'S BARBER SHOP

Expert Sanitary Service

311 Valencia Street

Neil Thomas



only Bioblend® offers
the range of
natural tooth colors
for the age and
complexion
requirements of
every
denture
case

When you design a denture case with Trubyte Bioblend, the *entire range of natural tooth colors* is at your fingertips. With the new, improved Blend Selector, you can see at a glance the twelve correlated polychromatic blends of central, lateral and cuspid. You can match more natural teeth than ever before—for every age group, for every complexion type.

Another fine product by . . .

TRUBYTE

The Dentists' Supply Company of New York,
 York, Pennsylvania

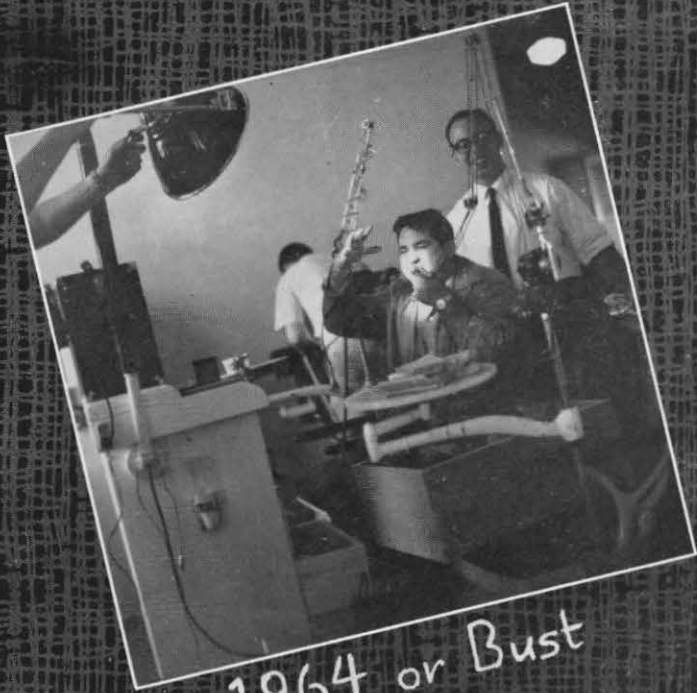

1964 or Bust

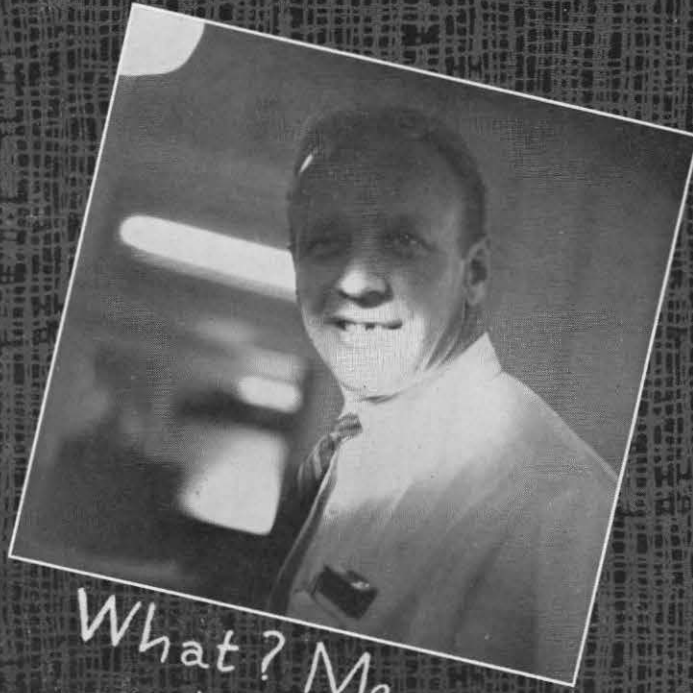

What? Me worry?

EARLY BIRD

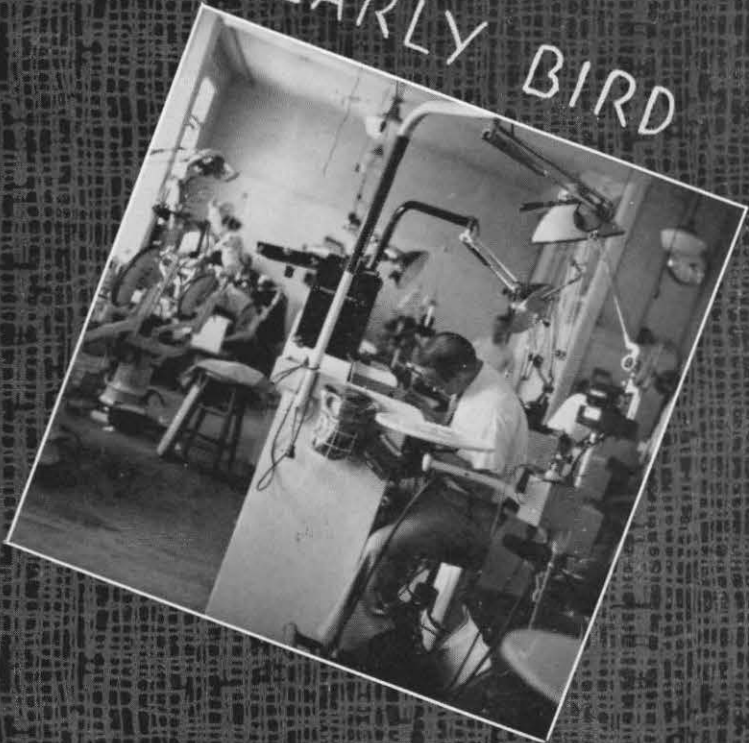

The Inspectors are
comming 7/24/62

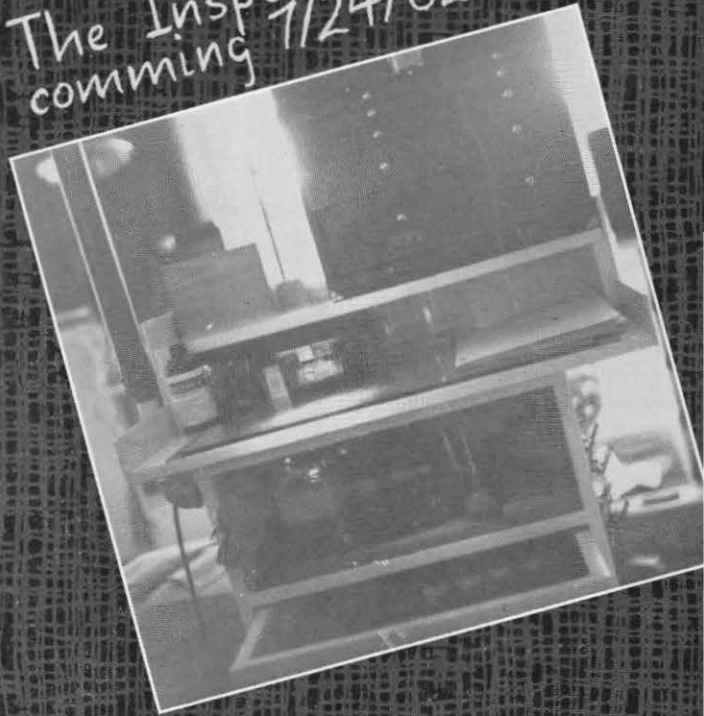

AMERICAN MODULAR



Gives operatory modern, custom look. Smartly-styled contemporary design creates a pleasant, more relaxing atmosphere for both dentist and patient.

Work-and-storage centers tailored for your operatory

American Modular is not just a new cabinet — it is an entirely new idea! A complete selection of work-and-storage centers, arranged and positioned exactly where you need them for more productive, less fatiguing office hours. American Modular centers fit old or new, large or small operatories — cost less — can be installed easily.

AMERICAN CABINETS

 HAMILTON MANUFACTURING COMPANY • TWO RIVERS • WIS.

A PERFECT TRIO FOR YOUR PRECISION CASTING PROCEDURES

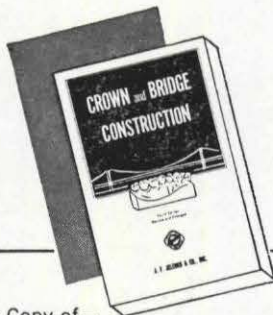

Write for Your Copy of—
"Crown and Bridge Construction"—4th Edition
Contains 148 pages illustrating and describing
the latest technics in crown and bridge construction
using hydrocolloid and rubber impression
materials.

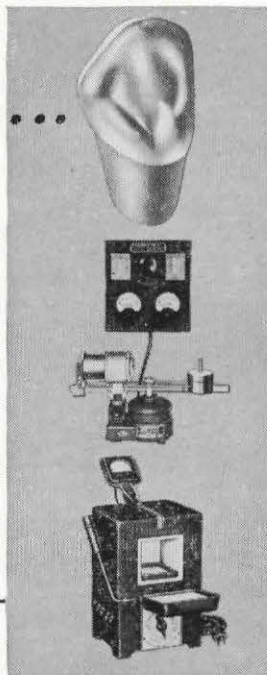

JELENKO FIRMILAY

Type C Hard for Carmichaels,
3/4 Crowns and all Crown
and Inlay Abutments.
Highly Burnishable.
GOLD COLOR.
Certified to Meet A.D.A.
Specification No. 5.

JELENKO THERMOTROL JR.

An electrical melting and
casting unit with finger tip
control of casting temperatures.
Gives highest strength,
ductility and density and
minimizes pits and porosity.

JELENKO MODEL IFC

With pyrometer and exclusive
temperature controller which
automatically regulates
temperatures to 1600°F., Model
IFC is ideal for wax elimination
and pre-heating.
Holds 1 to 4
inlay rings or 1 medium flask.



J. F. Jelenko & Co., Inc.

136 West 52nd Street • New York 19, U. S. A.





BETTER THAN TIN FOIL

**EASY-FOIL—THE SEPARATOR FOR PROCESSING ALL TYPES
OF ACRYLIC RESTORATIONS**

NO CELLOPHANE
CREASES

NO TIN-FOIL
FOLDS

For Speed, Economy, plus Quality

USED AND ACCLAIMED BY DENTISTS

AND DENTAL TECHNICIANS

FROM

COAST TO COAST

EASY-FOIL SAVES TIME AND TOIL

AVAILABLE AT YOUR DEALER, DENTAL SUPPLY HOUSE OR

Easy-Foil Company

245 Mateo Street

San Francisco 12

California



3 *Major Improvements!*
 — give you better
 prophylaxis faster . . .



1.
DENTICATOR POLISHER
 Annular Rib Construction For
CONTROLLED LIP-ACTION



2. **DENTICATOR BRUSH**
SHOCK-PROOF
 Rubber-Set For
 Knee-Action
 Performance
 With Floating Power



3. **DENTICATOR TAPERED TUFT**
 Cleans and Polishes
 Inaccessible Areas,
 Interproximal Spaces.
 Excellent for Finishing
 Amalgam & Gold Restorations

— ALL THREE SNAP ON HANDPIECE —
 U. S. PAT. NOS. 265655-
 MANUFACTURED EXCLUSIVELY IN U. S. A. BY
THE DENTICATOR COMPANY, INC.
 SAN FRANCISCO, CALIFORNIA

**AMERICA'S
 LARGEST SELLING
 PROPHYLAXIS
 POLISHERS**

●
 For Complete
PROPHYLAXIS
 use all three
 Accessories

●
DENTICATOR PROPHYLAXIS
 — **HANDPIECE** —
 Two-way Rotary Action gives
 twice the life of ordinary one-
 way screw-shank handpieces.
**OVER ONE MILLION
 SOLD**

Used by more Dental Students than any other Prophylaxis Products.

BEST WISHES

from

"The House of A Thousand Models"

and

Home of Brown Precision Attachments

**COLUMBIA
 DENTOFORM
 CORPORATION**

131 E. 23rd St.

New York 10, New York

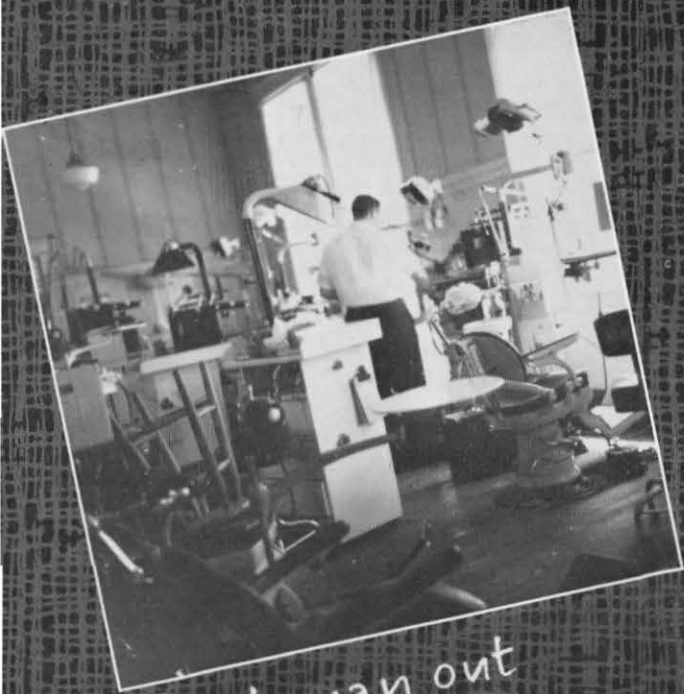

Last man out



It is to comfortable

CAUGHT

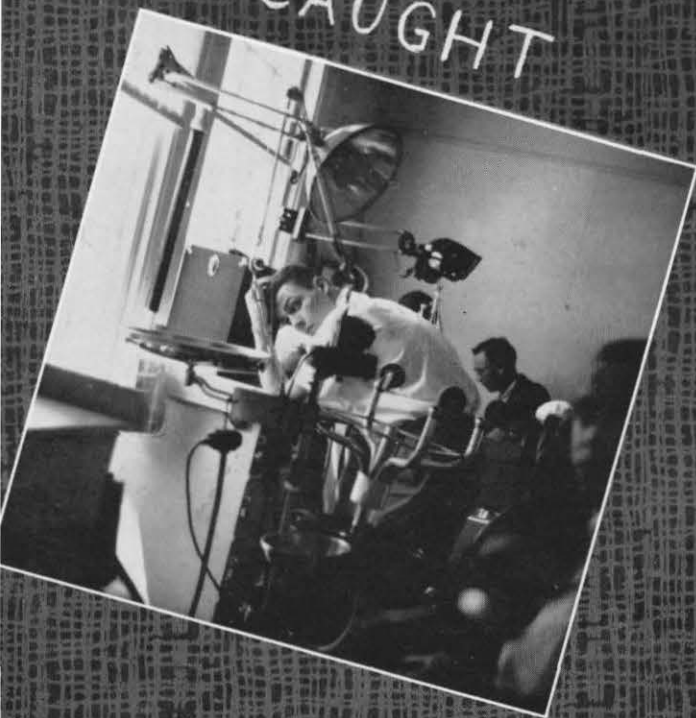

My class used Crest

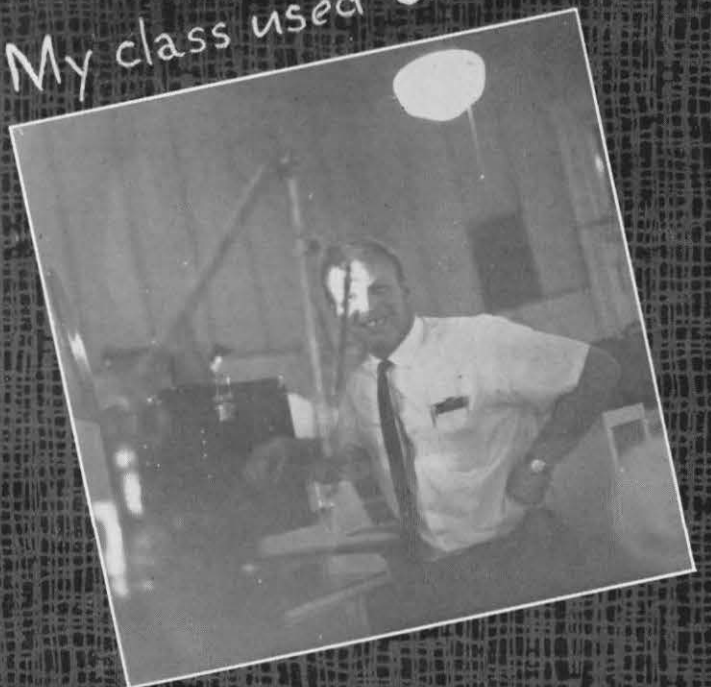

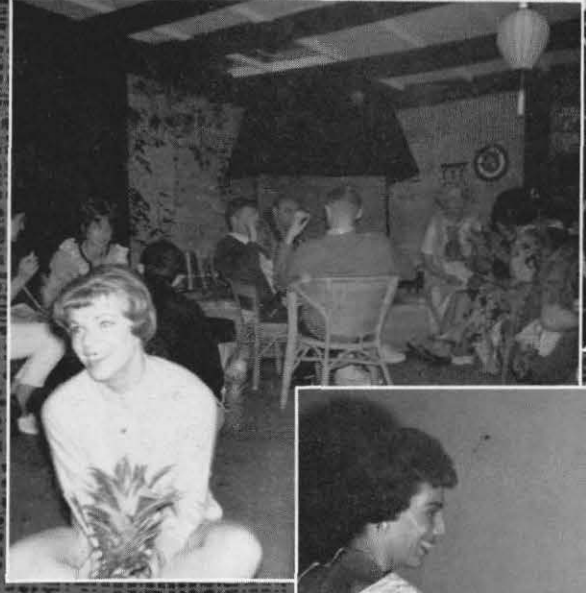
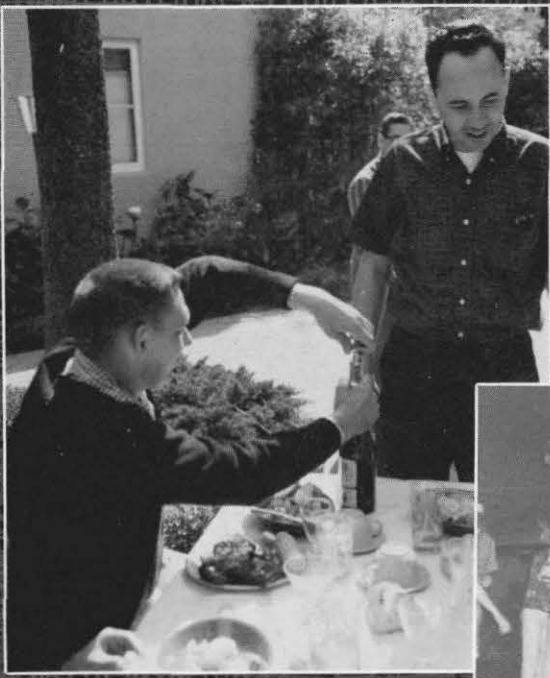

AS SOON AS
YOUR
NAME
IS ON THE
DOOR



Plan to visit *Pacific* DENTAL LABORATORY



Pacific

DENTAL LABORATORY

OF SAN FRANCISCO

450 Sutter Bldg., Room 826
San Francisco 8, California
Phone: GA. 1-8066

OF PALO ALTO

915 Cowper Street
Palo Alto, California
Phone: DAvenport 5-6751

The management of Pacific Dental Laboratory and our skilled technicians have constantly cooperated with the dental profession in every way. This has been demonstrated by our consistent achievement of high quality standards, our exclusive use of tested and certified Vitallium® cobalt-chromium alloy, perfected techniques and namebrand materials. All of these factors will result in trouble-free prosthetics for you and your patients.

The satisfaction you provide your patient will be your most effective means of building your practice.

50 YEARS OF FAITHFUL SERVICE TO THE PROFESSION



Tick . . . tick . . . tick . . . the clock sounds the seconds; 60 seconds become a minute, 60 minutes an hour, and **this** year Crescent rounds out 60 years of service to the profession. Here are but a few of the quality products in the Crescent line recognized and recommended by dentists throughout the world—and made available **to you** at your nearby dealer. For better dentistry today and tomorrow, there's no time like the present to call your dealer for the Crescent products you need now.

Crescent Dental Mfg. Co., 1839 S. Pulaski Road, Chicago 23, Illinois

G. HARTZELL AND SON

Manufacturers of Dental Instruments

848 Sixtieth Street
 (Corner Genoa)
 Oakland, California

YOU CAN LOOK TO
EDWARDS
FOR HELP IN BUILDING A
SUCCESSFUL PRACTICE

The Edwards Dental Supply Co. has served the dental profession since 1882—and the experience it has gained is at your service.

YES you can look to Edwards for assistance in answering such important questions as these:

What locations require additional dental facilities?

What office design will best suit my needs?

What equipment is available for the practice I have in mind?

How can it best be financed?

Edwards has eight conveniently located offices and supply centers to assist you—each is at your service.

**EDWARDS DENTAL SUPPLY
COMPANY**

San Francisco	Menlo Park	
Oakland	San Jose	Fresno
Stockton	Sacramento	
Bakersfield		

