



6-1-1959

CHIPS 1959

College of Physicians and Surgeons

Follow this and additional works at: <https://scholarlycommons.pacific.edu/dental-yearbook>

Recommended Citation

College of Physicians and Surgeons, "CHIPS 1959" (1959). *Dental School Yearbooks*. 70.
<https://scholarlycommons.pacific.edu/dental-yearbook/70>

This Yearbook is brought to you for free and open access by the Publications at Scholarly Commons. It has been accepted for inclusion in Dental School Yearbooks by an authorized administrator of Scholarly Commons. For more information, please contact mgibney@pacific.edu.

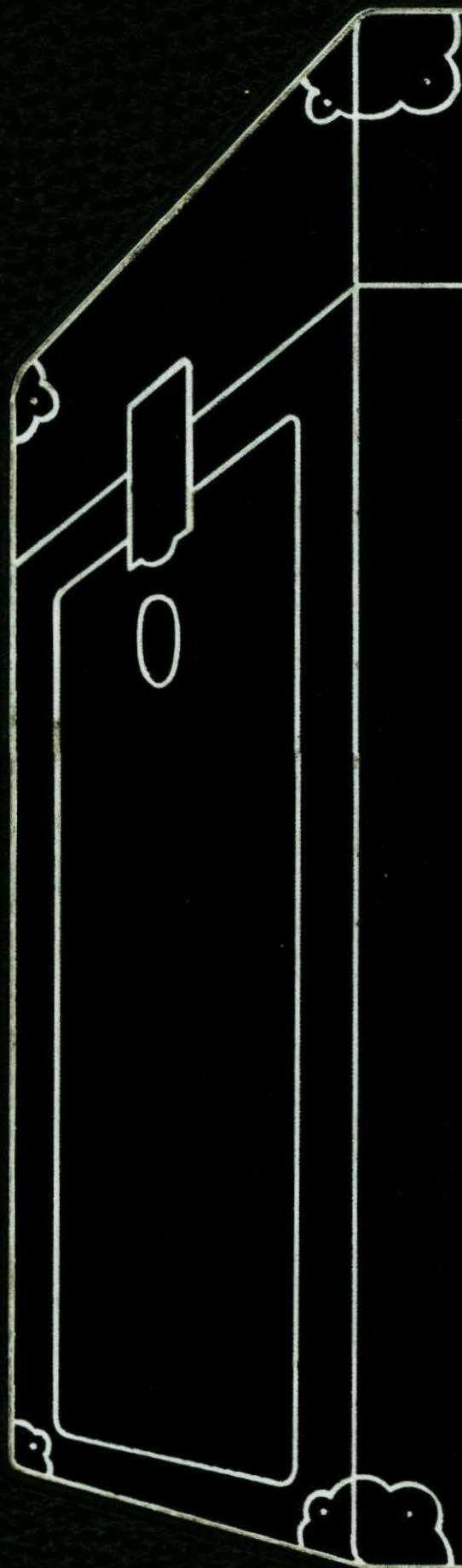

CHIPS
'59

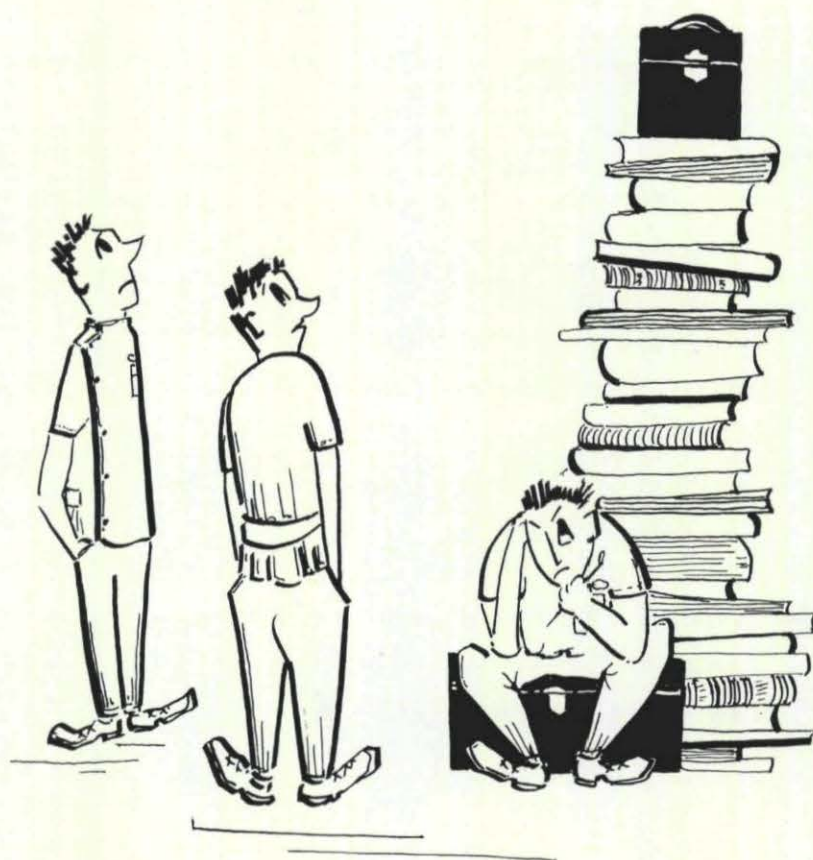

CHIPS STAFF

Edwynn E. Schroeder, *Editor*

James P. Dias, *Assistant Editor*

Guy T. Baker, *Assistant Editor*

Toland S. Doud, *Business Manager*

Frank B. Golder

Advertising Manager

Valerie V. Hamilton, *Artist*

Genevieve S. Jennings, *Artist*

Lawrence Gray, *Photographer*

James Campbell, *Photographer*

C

H

I

P

S

1

9

5

9

TABLE OF CONTENTS

Administration 9

Faculty 13

Classes 31

Fraternities 71

Organizations-Activities 97

F O R E W O R D

To the student at P&S there is nothing which is more a part of him than the student case in whose contents are found the keys that will help unlock the door to the student's dental career. Out of all the memories which each student will retain after graduation, there will probably be none equal to the duration of the memory of the student case and its ramifications. The following pages will present a kaleidoscopic review of past, present, and future life at P&S. There will be memories of all kinds including those which range from the mysterious instruments the case contained when first bought to the borrowed instruments it didn't contain for that special "setup".

It is the hope of the many people who worked together to put this Diamond Jubilee edition of Chips into completion, that the theme "Memories" will help each reader recapture some of his memorable days of P&S.

DEDICATION



Arthur A. Dugoni, D.D.S.

It is with the greatest of pride that the College of Physicians and Surgeons dedicates this edition of CHIPS to an outstanding faculty member, Dr. Arthur A. Dugoni. Dr. Dugoni will always be remembered for the experience, knowledge, encouragement and self-confidence he has helped his students to achieve.

In addition to the position of Assistant Clinical Professor of Operative Dentistry which he has held at the college since 1955, Dr. Dugoni also holds the demanding role of being the father of five.

It is only natural that Dr. Arthur A. Dugoni be selected for this dedication, as he is an outstanding educator and friend in the opinion of both students and professional peers.

Graduate Instruction

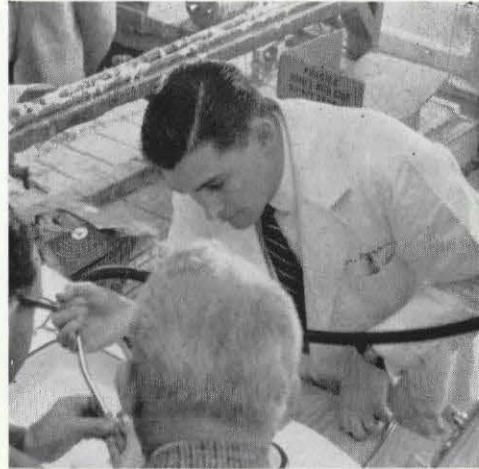

Student Instruction



Father

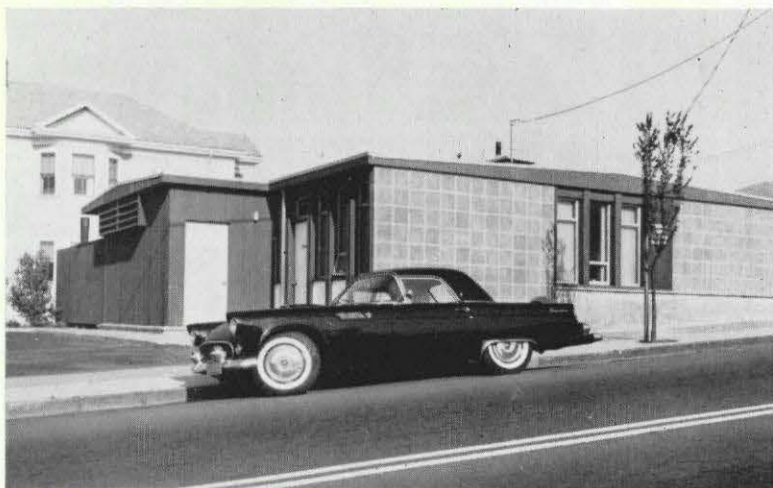

Sport

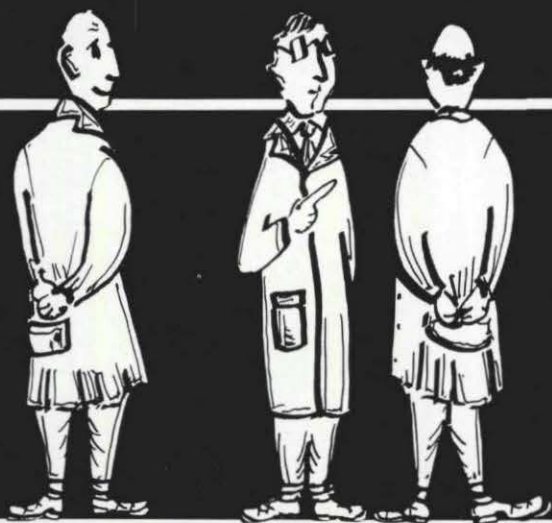

ADMINISTRATION

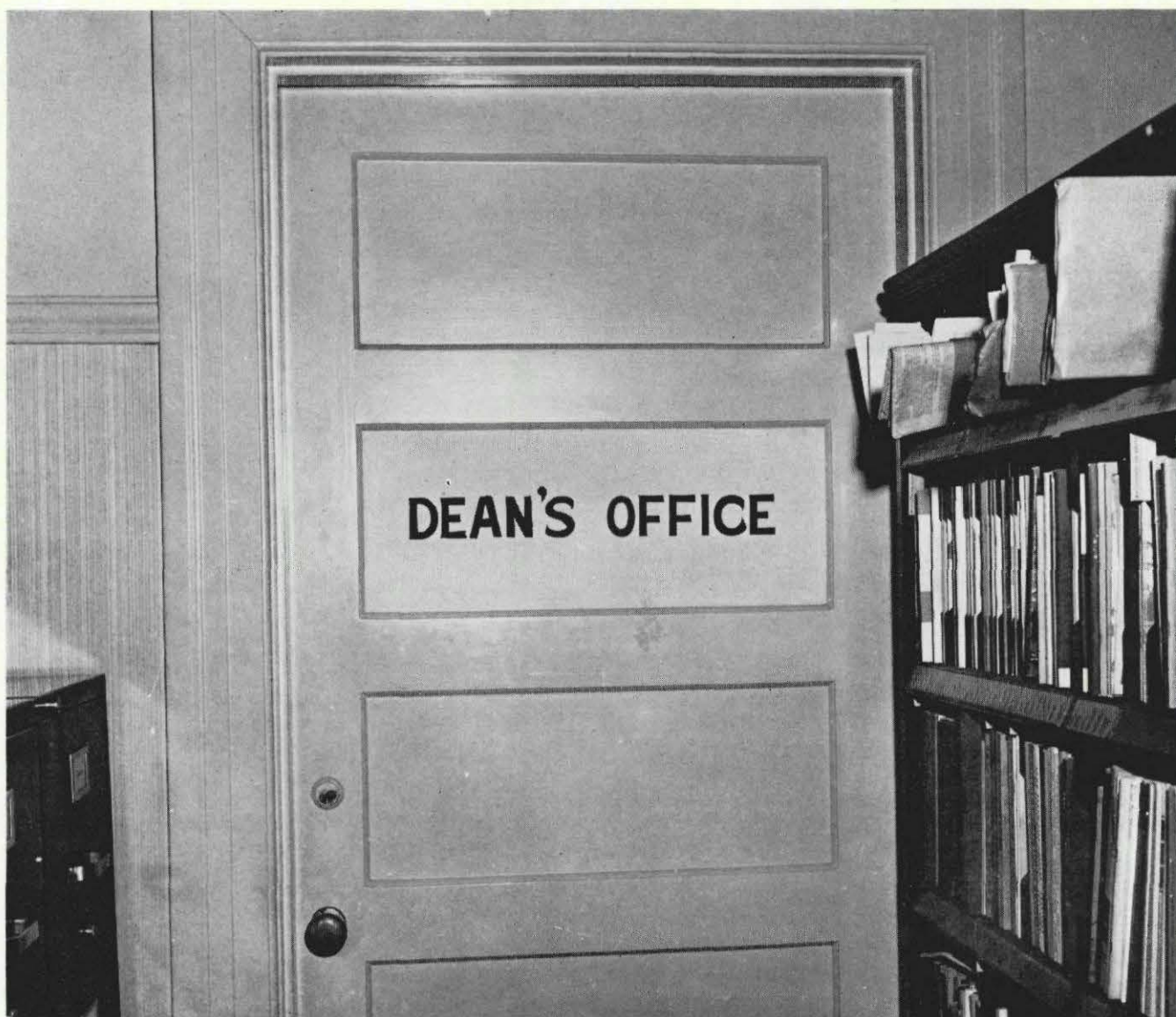



Dean John Tocchini, B.S., D.D.S., F.A.C.D.

DEAN'S MESSAGE

There are many factors of importance that the small school offers which are not always available in a larger school. The smaller school has a somewhat greater scholastic advantage because of the close, more personal contact and experiences with members of the faculty, and the student is able to talk over his problems more easily than if he were part of a large class. The lecturer in the smaller school has a greater opportunity to develop a sense of responsibility because the number of students being small each stands out more clearly and is given greater acknowledgment and is able to more quickly understand what he is striving for.

Even though during this last decade the small school has become economically weak, the student of the small school has a greater feeling of devotion for the school because the college is small.

Love of the Alma Mater is a true love and the graduate has a deep spiritual feeling for the school and will not think less of the school should she experience economic difficulty. Actually, when the school stands in

need there will always be the alumni and the teachers who will close ranks solidly behind the school and generously pump life-giving fluids into her system. This true devotion cannot be bought; it can only be earned. This devotion and support is a gift more precious than any material thing. It is the very essence of life for any college and it is a guarantee that such an institution will continue to survive.

P. and S. is considered one of the smaller of the dental schools but has never lacked in devotion from its faculty and alumni and it is for this reason that the school has progressed steadily over the years to a status that is second to none. This, in spite of its apparently poor physical plant. It is hoped that in the not too distant future we will be able to point with pride to an institution that not only has its faithful faculty, students, and alumni but will also have a new physical plant. The accomplishment of a new building will necessitate continued co-operation and support from all of the alumni, faculty, and friends regardless of the socialistic trends.

ASSOCIATE DEAN

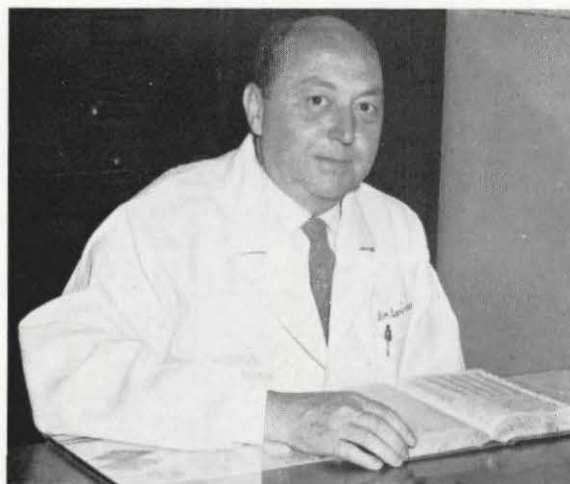

Charles A. Scrivener, D.D.S., F.I.C.D., F.A.C.D.



BOARD OF TRUSTEES

LEFT TO RIGHT: Dr. Bernard C. Kingsbury, D.D.S., F.A.C.D., Treasurer; Dr. Frederick T. West, A.B., A.M., D.D.S., F.A.C.D., Secretary; Dr. John Tocchini, B.S., D.D.S., F.A.C.D., Dean; Dr. Francis J. Herz, D.D.S., F.A.C.D., Chairman; Louis P. Steller, Member; Harry H. Hilp, Vice-Chairman.

EXECUTIVE COMMITTEE



LEFT TO RIGHT: Dr. Alvin C. Hileman, Dr. Harry A. True, Dr. Paul R. Thomassen, Dr. John K. Young, Dr. Henry J. Ralston, Dr. Benjamin C. Reinke, Dr. Charles A. Scrivener, Mrs. Arline E. Robinson, Dr. John Tocchini, Dr. Henry M. Leicester, Dr. Jack Werner.

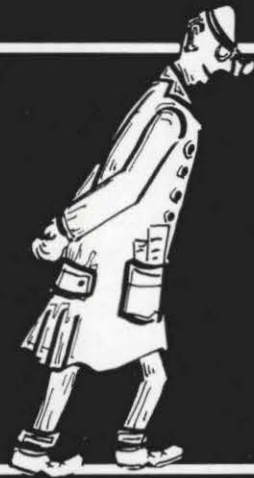

FACULTY



ANATOMY

General Anatomy



Dr. Raymond L. Morris

Dr. Leland David Duffield

The course in General Anatomy is divided into three sections, A, B, and C.

Each section features lectures and laboratories three hours a week for the entire freshman year. Dissection begins with the upper and lower extremities, progresses through the thorax and ends with the abdomen.



Dr. Eugene N. Solovieff

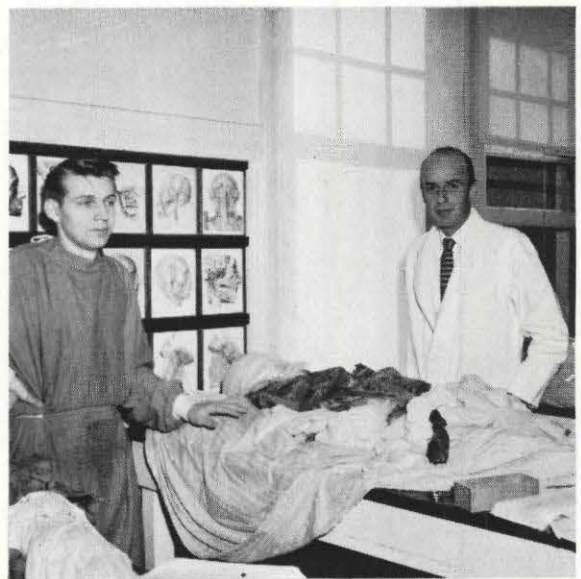

Dr. Robert L. Durand

ANATOMY

Head and Neck

Dr. Bilafer and his staff expertly instruct the student on the integral anatomy of the Head and Neck.

The skull, cranial nerves and their distribution, maxilla and mandible, muscle attachments, blood and nerve supplies are studied in the lecture and laboratory period of Head and Neck Anatomy. These lecture and laboratory periods consist of three hour sections each week throughout the second year during which each students dissects his head and neck.



Mitchell J. Bilafer, D.D.S., F.A.C.D.

NOT PICTURED: Assistant Department Head,
Elmer C. Bricca, B.M., M.D.



LEFT TO RIGHT: Dr. John P. Crampton, and Dr. Herbert S. Twede, Jr.



Dr. Stanley Sepich

BACTERIOLOGY



Paul R. Thomassen, A.B., A.M., D.D.S.

Dr. Thomassen's devotion to dentistry, bacteriology, research, and a multitude of other positions stands out strongly in the student's mind at Physicians and Surgeons. His lectures, demonstrations, discussions, and motion pictures on Medical Microbiology are rounded out by the laboratory sessions. These sessions ending with burning eyeballs, cultured agar plates, zephiran clean desks, and informed white coats are commanded by Dr. Lucille Smith.



LEFT TO RIGHT: Mrs. Marian Rose, Dr. Paul Thomassen, Dr. Lucille Smith.

BIOCHEMISTRY



BIOCHEMISTRY
Henry M. Leicester, B.A., A.M., Ph.D.

Dr. Leicester, long respected as an exceptional lecturer and scholar, heads the department of Chemistry. His first freshman examination, the laboratory notebook, and posted grades are memories no student or alum will ever forget.

The chemistry of life processes is considered in lectures for two quarters and the chemical and physical properties of the teeth and related subject matter are studied during the third quarter. In the laboratory the students note data from classical biochemical experiments.

LIBRARY

Since 1947 Mrs. Arline Robinson has been the librarian at the College of Physicians and Surgeons. The College Library is supported by many contributors who help make its shelves some of the best equipped shelves of outstanding reading material. The range of reading material varies from very rare and ancient books on Dentistry and its ramifications to the ultimate in modern dental research. Mrs. Robinson's understanding, efficiency, and knowledge has made our library a huge success.



Mrs. Arline Robinson, B.A., Secretary of Executive Committee.

PHYSIOLOGY and PHARMACOLOGY

The courses in this department are designed for the purpose of giving to the student a broad understanding of the chemical and structural functions of the body. The study of isolated tissues, organs, and functions of systems is developed in Physiology, whereas the subject matter of Pharmacology consists of the chemical and physical nature of drugs and their actions in the body. Dr. Ralston's interesting and thorough lectures on physiology and pharmacology stimulate the students to observe the chemical and animal experiments performed by frogs in the laboratory.

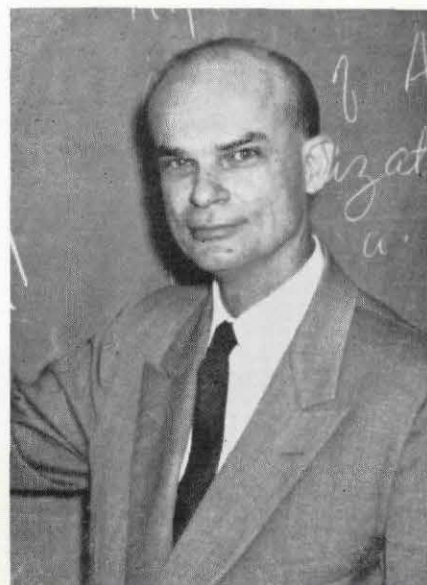

Henry J. Ralston, B.A., Ph.D.



Dr. George Muller

Dr. Harold E. Young



Harry A. True, D.D.S., F.A.C.D.

OPERATIVE DENTISTRY

The Professor of Operative Dentistry, Dr. Harry A. True, has best been described by his students as "a perfect gentleman." Not only does he possess the obvious traits embodied in this term, but his ability and knowledge of gold foil places him second to none in Operative Dentistry.

GENERAL OPERATIVE



BACK ROW, left to right Dr. Hyman G. Osser, Dr. Richard R. Rutter, Dr. Leland W. Nicholas.
FRONT: Dr. Walter G. Ruefenacht.



LEFT TO RIGHT: Dr. John M. Singler, Dr. Charles A. Scrivener, Dr. Stanley Nuzum, and Dr. Richard G. Kincaide.



Dr. Thomas H. Atkinson.



FRONT TO BACK: Dr. Charles W. DeGuerre, Dr. Stanley S. Sepich, and Dr. Leland W. Nicholas.



LEFT TO RIGHT: Dr. Ferral M. Pierce, Dr. Huntley R. Johnson.



Dr. Robert C. Bell

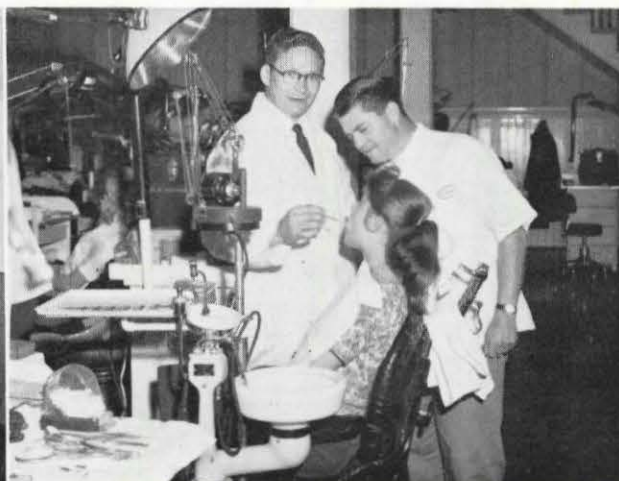

Dr. James Graham

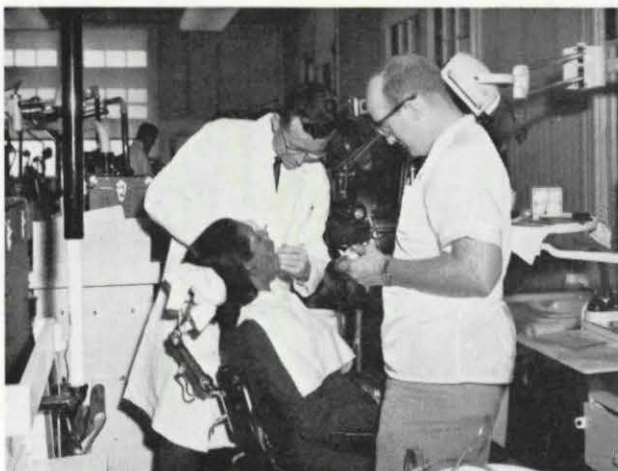

Dr. Charles Hovden



Dr. Walter Cuthbertson



LEFT TO RIGHT: Dr. Eimer Holand, Dr. Sidney Francis.



Dr. Robert Millslagle

SPECIAL CLINIC

Dr. Carl H. Sundahl

Dr. William F. R. True

Dr. Walter M. Wong

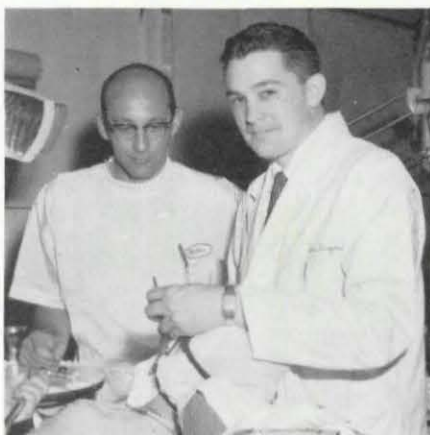

Dr. Arthur A. Dugoni

Dr. Harry A. True

Dr. Alan Faber.

Dr. Lawrence Ludwigsen

ENDODONTICS

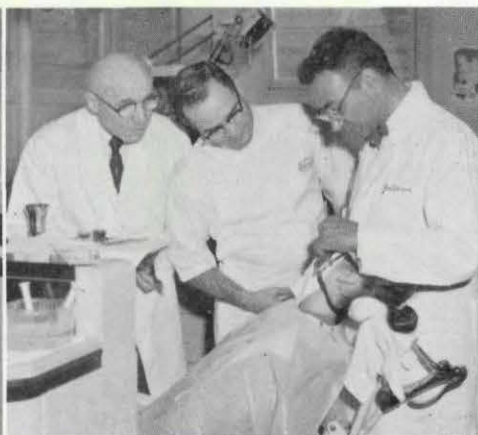

Dr. Bertram Wolfsohn
Department Chairman

LEFT TO RIGHT:
Dr. Greco, Dr. William Loran.

Dr. Paul R. Thomassen

PEDODONTICS

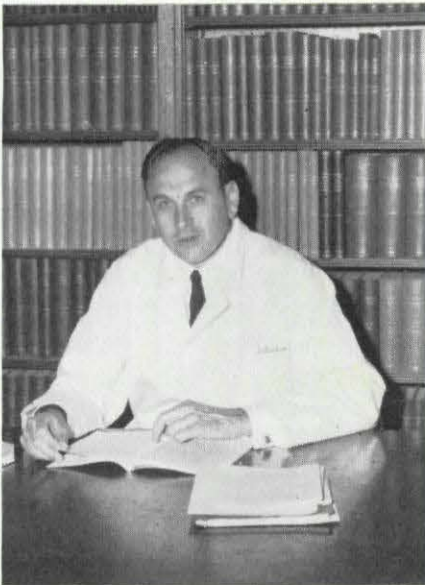

Irwin I. Beechen, D.D.S., F.A.C.D.

This year the Pedodontic Department acquired a new chairman, Dr. Irwin Beechen. Through the diligent, helpful, and specialized efforts of Dr. Beechen and his staff, the students have learned to better appreciate and deal with the problems and management of the child patient.



LEFT TO RIGHT: Dr. James H. Inglis, Dr. Norman E. McFate.

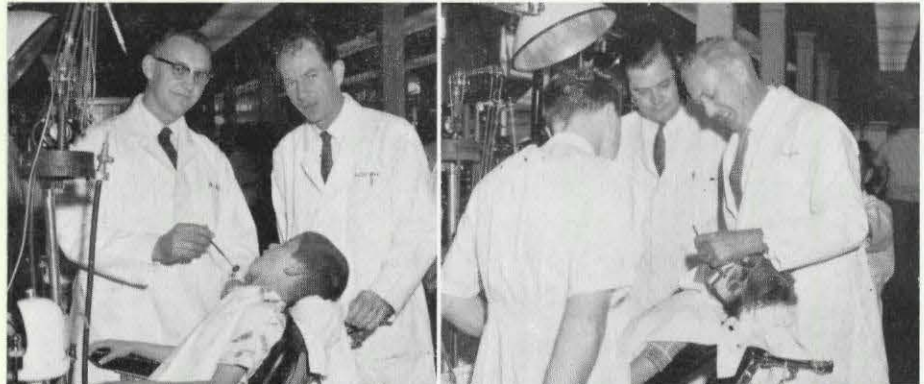

LEFT TO RIGHT: Dr. Winston Edie, Dr. Gaylord Holmes.

LEFT TO RIGHT: Dr. Robert Greer, Dr. Francis Bushnell.



LEFT TO RIGHT: Dr. John Tocchini, Dean; Dr. Jack Hoffman, Dr. Emmett Stanton, Dr. Pierre Marquess, Dr. Irwin Beechen.

ORAL SURGERY

The Oral Surgery Department at Physicians and Surgeons possesses some of the best oral surgeons on the West Coast. Among these highly specialized men stands the Department Chairman, Dr. Sanford Moose. His thorough lecturing ability, vast experience, and student interest continues to educate P&S students in fundamental Oral Surgical procedures.



Sanford M. Moose, D.D.S., F.A.C.D.



LEFT TO RIGHT: Dr. Albert Edgerton, Dr. Charles Glandon.



Dr. Bernard Kingsbury, Jr.



Dr. H. P. Donnelly



LEFT TO RIGHT: Dr. Wilber Wirtz, Dr. Sanford Moose, Dr. Victor Garfinkle.



LEFT TO RIGHT: Dr. Carter Hjelte, Dr. Joseph Osterloh.



Dr. Lorenz De Julien

ORAL ROENTGENOLOGY



Joe G. Sweet, D.D.S., F.A.C.D.

ORAL DIAGNOSIS



Victor J. Matheu, D.D.S.

ORAL SURGERY

Dr. Fred J. Williams, Jr.

LEFT TO RIGHT: Dr. Ray Weinheimer, Dr. Donald Zimmerman.

LEFT TO RIGHT: Dr. Donald Zimmerman, Dr. Edward Lattig; patient, Ray Weinheimer.



Dr. John P. Roffinella



Dr. Albert Andrade



Benjamin C. Reinke, D.D.S., F.A.C.D.

ORIENTATION

Mr. Itakarest report to the "Examining Room" is a familiar call which we all sooner or later come to know. The Examining Room, however, is only one of Dr. Reinke's many positions. The course in Practice Management is a highlight of the Senior Year, and he makes it so by drawing upon years of experience, understanding, and knowledge.



Mr. John G. Rooks



Dr. Andrew M. Thomsen



Dr. Leyland E. Stevens



Dr. Lowell N. Peterson

ORTHODONTICS

It is difficult to include in a few words the wealth of Dr. West's experience and knowledge. Suffice to say that he has watched Orthodontics grow, studied under the pioneers of Orthodontics, traveled world wide to orthodontic seminars, and practiced for many years. Yet with all this time devoted to orthodontics, he has found time to instill basic orthodontic procedures in his students through lectures and clinical instruction. The College is truly fortunate to have such a man on its faculty.



Frederick T. West, A.B., A.M., D.D.S., F.A.C.D.

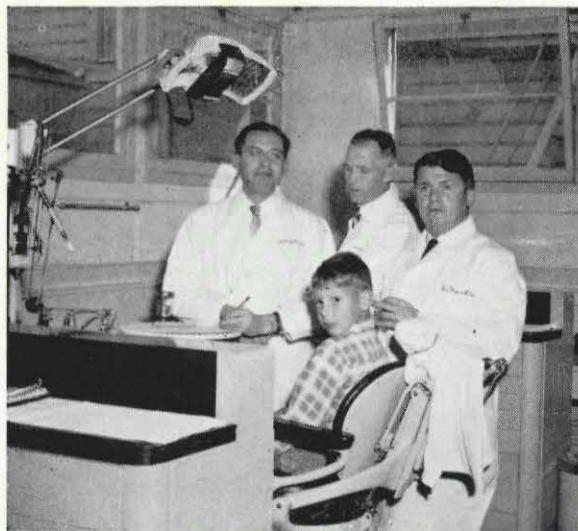

LEFT TO RIGHT: Dr. Carl Johnson, Dr. Wilfred Forbes, Dr. Walter Mandler.

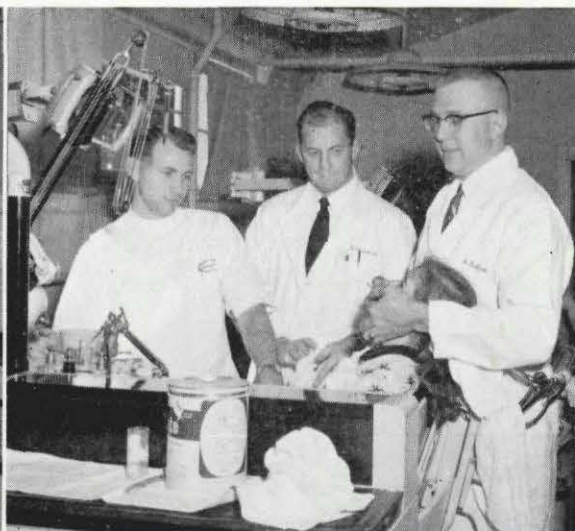

LEFT TO RIGHT: Dr. William Hopkins, Dr. Francis Rudine.

BACILLUS BREVIS RESEARCH PROGRAM



Dr. Cloyd Chamberlain



Edward P. Boero, D.D.S., F.A.C.D.
Herbert E. Ward, B.S., D.D.S.

PARTIAL DENTURES

With the coming of September, 1958, the Partial Denture Department found itself with a dual leadership. Dr. Herbert E. Ward, long associated with the Department in Crown and Bridge is well remembered by his students as a confident, understanding and informed Dental Educator. Dr. Edward P. Boero has returned to P & S from private practice to assume one of the two leading positions on the Partial Denture Staff. Dr. Boero's great experience makes the sessions in Diagnosis and Treatment planning extremely stimulating, and instills well in the mind of the student the many factors to be considered in Partial Denture construction.

LEFT TO RIGHT: Dr. Herbert Ward, Dr. Robert C. Bell, Dr. Feron Stock, Dr. Louis J. Geissberger, Dr. Stanley Bacon, Dr. Loring DeMartini.



LEFT TO RIGHT: Dr. Hall, Dr. Edward Boero, Dr. George Castle, Dr. Solomon Liberman.

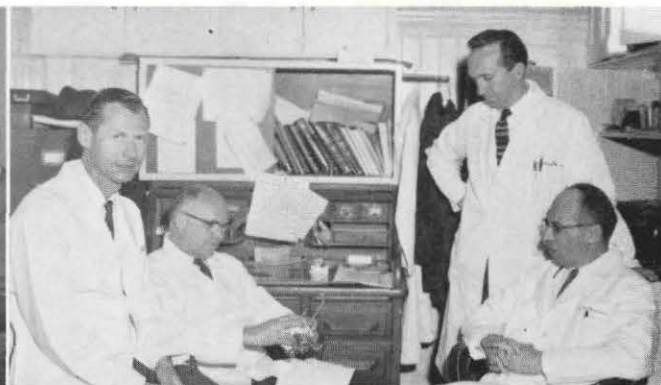

LEFT TO RIGHT: Dr. William F. Tilden, Dr. Bernard C. Kingsbury, Dr. Harry A. Sutro.



LEFT TO RIGHT: Dr. John O'Donnell, Dr. James Thompson.

PATHOLOGY

The course in Pathology embodies three years beginning with the fundamental freshman course in Histology and culminating with Oral Pathology in the third year. The excellence of the training which each student receives during his dental school career can be attributed to the thoroughness of one of the best dental educators we have, Dr. John K. Young.



John K. Young, A.B., A.M., D.D.S., F.A.C.D.

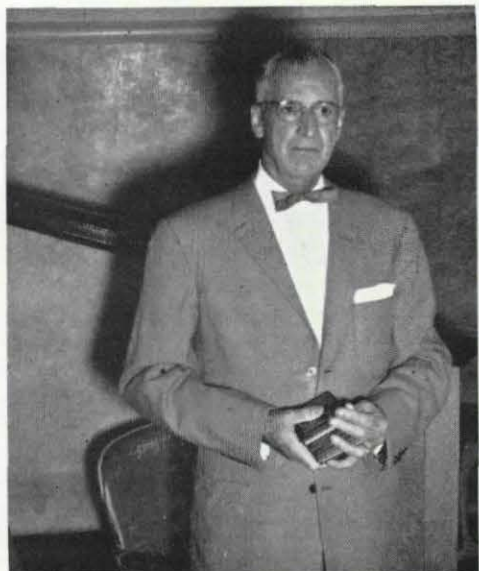

Dr. Don José F. Aubertine



Dr. Joseph Perez

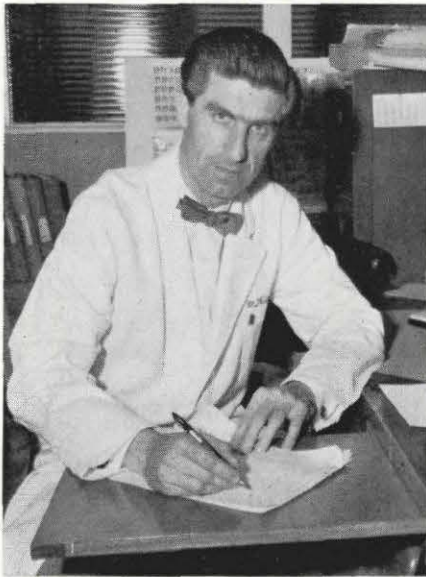

Alvin C. Hileman, B.S., D.M.D., F.I.C.D.

PERIODONTICS

The year 1959 marks an important year for Periodontics at the College of Physicians and Surgeons. Arriving from Washington, Dr. Alvin C. Hileman took over as head of this department. Through lectures and clinical instruction his efforts have given new impetus to students and instructors alike.

LEFT TO RIGHT: Dr. Robert Oslar, Dr. Thomas Dunkin, Dr. Robert Hall, Dr. Alvin Hileman, Dr. Alexander August.

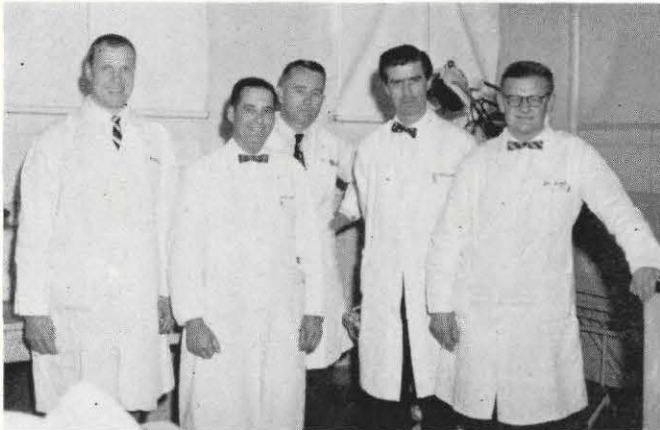

Dr. Bradley



LEFT TO RIGHT: Dr. Robert Keyes, Dr. Boothe.



LEFT TO RIGHT: Dr. Bernard O. Thomas, Dr. Lloyd T. Boortz.

PROSTHETICS

Dr. Jack Werner's command of the four-year prosthetics course at P&S prepares the student well for this difficult phase of dentistry. His lectures to the senior class during the fourth year are long remembered for their informative sessions on all types of prosthetic construction, enlightenment on historical methods, and introduction to the psychological handling of dental patients. Through his boundless knowledge, experience as a practicing prosthodontist, and many years at a dental educator, Dr. Werner instills a confidence in his students which prepares them well for dental practice.

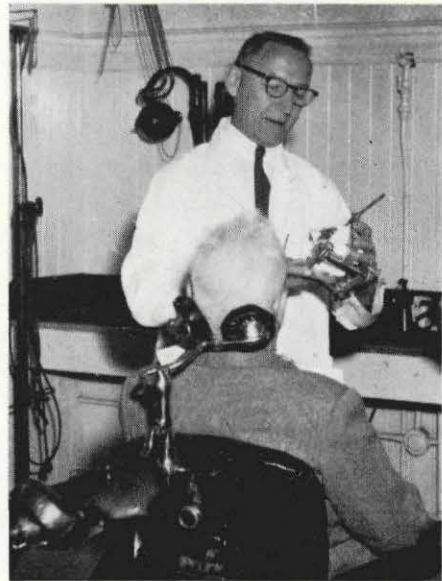

Jack Werner, D.D.S., F.A.C.D.



LEFT TO RIGHT: Dr. Shirl Fox, Dr. Walter Rore.



LEFT TO RIGHT: Dr. Wilbert Peterson, Dr. Stephen Des Georges, Dr. Stanton Burns, Dr. William Painter.



Dr. Jack Werner, Jr.



Dr. James Tackney

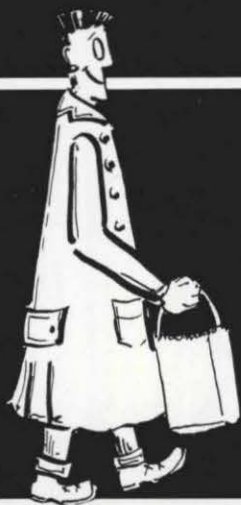

CLASSES



**The
Class
of
1959**

SENIORS

Four score and seven years—no! Well it may just seem that long. Yet at times it seems only yesterday that we were issued our numbers and all lined up for the kickoff.

Now at long last the final gun has sounded. The rooting section of family and friends has cheered loud and long for us to emerge victorious.

We have had many old things to master and many new ones to perfect. We began by learning the fundamentals—blocking (in the long lines), running (running up a bill), the long pass (with the other guy's casting ring), and the most important play, the golden lateral (more commonly called the miscast). We found that pounds were less important in the big game than pennyweights. A jump-pass on a play would earn a polite but definite "nope."

The second quarter we began to put the fundamentals into use. The "Head" coach kept telling us to keep it moist. We learned that in the initial plunge the bi-bevel play was "in and out and gone to lunch" long before that of the carbide college. The B.C.K. and B.O.G. plays were mysterious, dazzling, and of much importance.

The third quarter was much easier, because of weakening legs and hardening arteries we didn't have to climb to the third floor training quarters. We were also amazed to find that spittoons really hadn't gone the way of the nickel beer and the cigar store Indian. We trained in the correct way to take a hand off—"Back of the hand parallel to the playing field" and that old judo maneuver, "the chopping motion." The "line coach" told us of "lines of force" and of the off-tackle "slant technique."

In the final quarter we learned that one must practice and practice. For us the coach said during one of the chalk talks—"one cannot repeat too often that which has not been learned sufficiently. We have learned to twist down the side lines looking for a check-off and that the clock and calendar are jet propelled.

During this last four years our team has given its all. There have been some fumbles and also some nice recoveries. We have lost some members of the team and gained some others. We have often been dismayed by rule changes and at times were in doubt as to whose side the officials were on. We have gained greatly in knowledge and much in avoirdupois. Our bachelors are fewer, our families are larger. Some once proud widows' peaks have grown into full-fledged Mount Baldies.

We feel that we have been well coached and are ready for the varsity. We are ready to turn in our numbers and get our letters. D. D. S.



DONALD MYTHEN
President

OFFICERS

President.....	Donald Mythen
Vice-President.....	Bruce Brown
Secretary-Treasurer.....	Frank Passantino

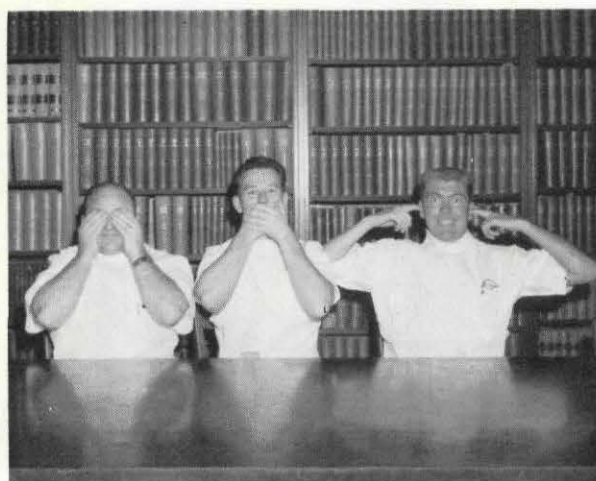

LEFT TO RIGHT: Frank Passantino, Don Mythen, Bruce Brown.



GEORGE C. AGOFF

Redwood City, California
Stanford University
A.B. Biological Science
Xi Psi Phi

ALEXANDER AXELRODE

Los Angeles, California
University of Southern
California
Alpha Omega

HERBERT BLAU

Los Angeles, California
University of California
at Los Angeles
B.A. Political Science
Alpha Omega

MARTIN E. BOYD

Riverside, California
University of Southern
California
Psi Omega

JOHN W. BRADFORD

Flagstaff, Arizona
Arizona State
Psi Omega

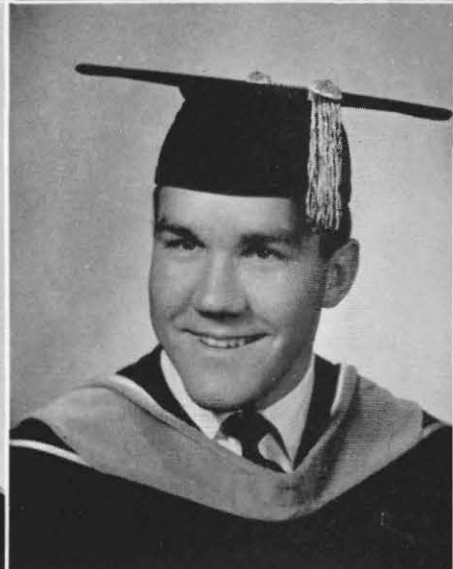
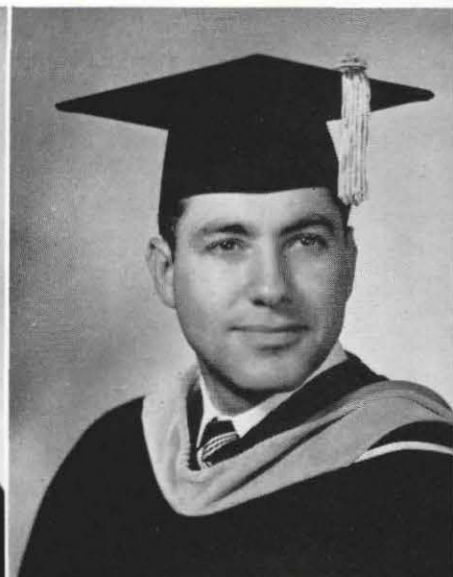

R. BRUCE BROWN

San Diego, California
Stanford University
A.B. Biology
Delta Sigma Delta

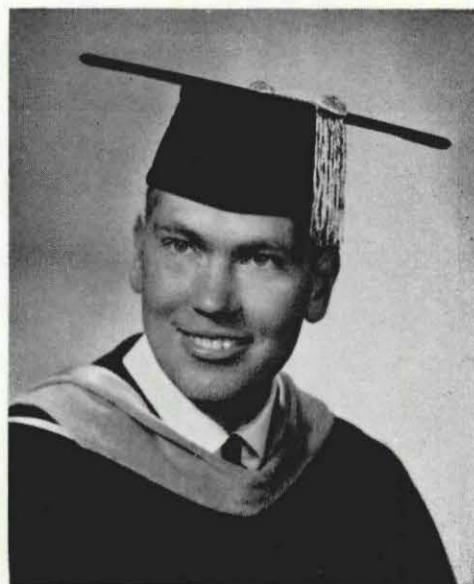

MURL V. BURAN

Sacramento, California
Sacramento State
Psi Omega



LEROY D. CAGNONE

Berkeley, California
University of California
B.A. Mathematics
Xi Psi Phi



JAMES A. CAMPBELL, JR.

San Lorenzo, California
San Francisco State
B.A. Biological Science
Delta Sigma Delta



WILLIAM C. CARLSON

Los Angeles, California
University of California
at Los Angeles
Delta Sigma Delta

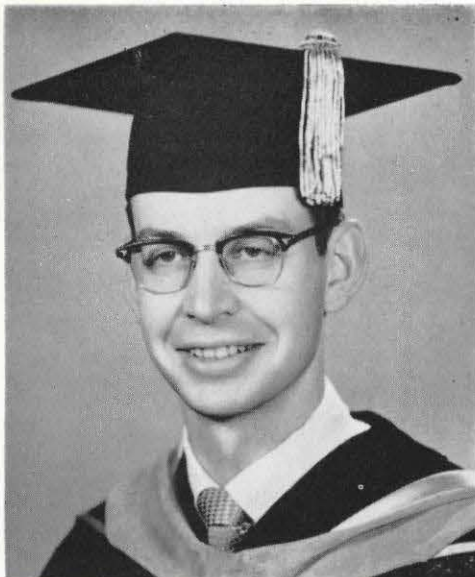

WESLEY H. CHALMERS

Stockton, California
University of California
B.A. Zoology
Psi Omega

GUY D. COCHRAN

Sunnyvale, California
Stanford University
A.B. Biological Science
A.M. Education
Xi Psi Phi

JOHN O. CORWIN, JR.

Castro Valley, California
Stanford University
A.B. Biological Science
Xi Psi Phi

ADRIAN L. de la TORRE

San Diego, California
San Diego State
B.S. Zoology
Psi Omega

JAMES P. DIAS

Santa Clara, California
San Jose State
Psi Omega

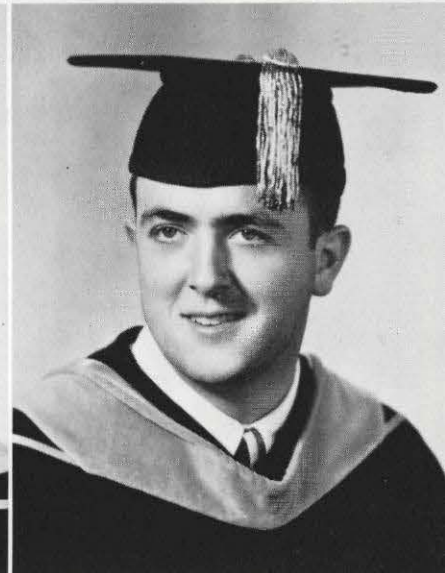
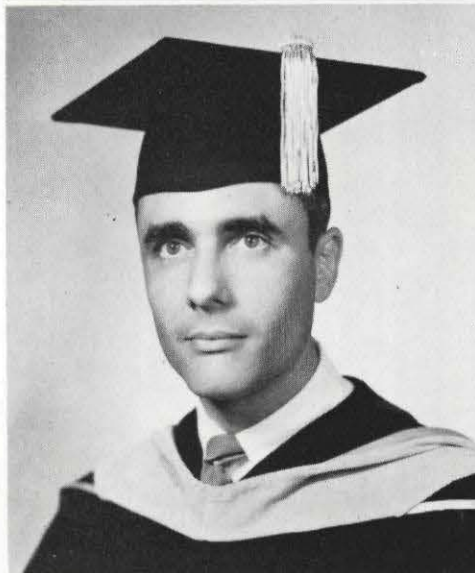
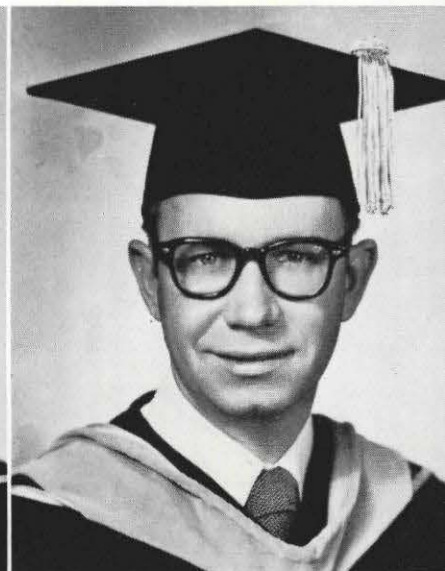
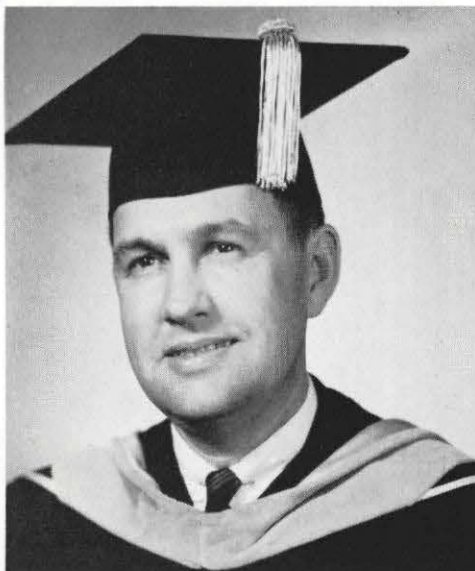

KENNETH DUNN

Fresno, California
University of Southern
California
A.B. Biology
Xi Psi Phi

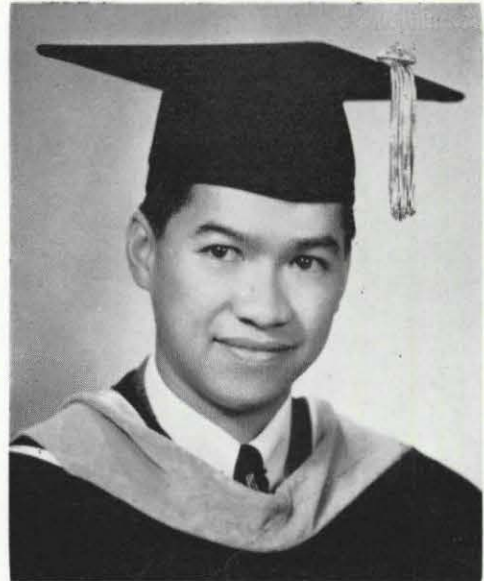

IRVING ESTERKYN

San Francisco, California
University of Utah
San Francisco State
B.S. Biology
M.A. Education
Xi Psi Phi



ARTHUR A. EWERT

Angeles, California
Pacific Union College
Xi Psi Phi



WARREN L. GEE

Vallejo, California
Oregon State
B.S. Agriculture
Delta Sigma Delta

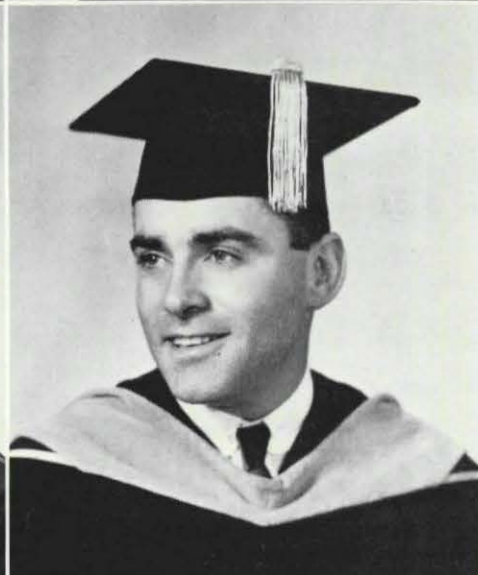

LAWRENCE GREY

Daly City, California
University of Pennsylvania
B.S. Accounting
Alpha Omega

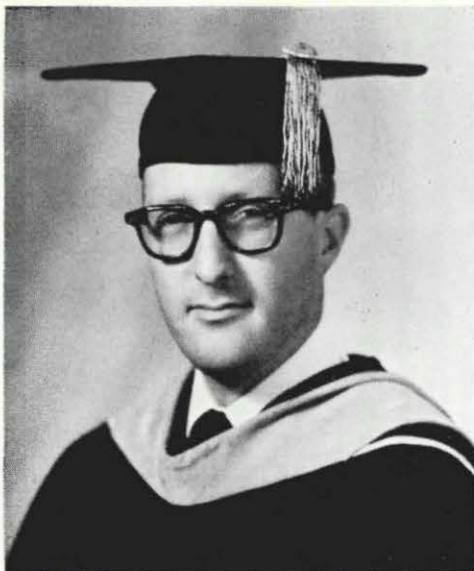

F. PAUL HOCKING

Manhattan Beach, California
University of California
at Los Angeles
Delta Sigma Delta

HOWARD E. HOFFMAN

Los Angeles, California
University of California
at Los Angeles
Alpha Omega

WILLIAM L. JAGGER

San Francisco, California
Fullerton Junior College
Xi Psi Phi

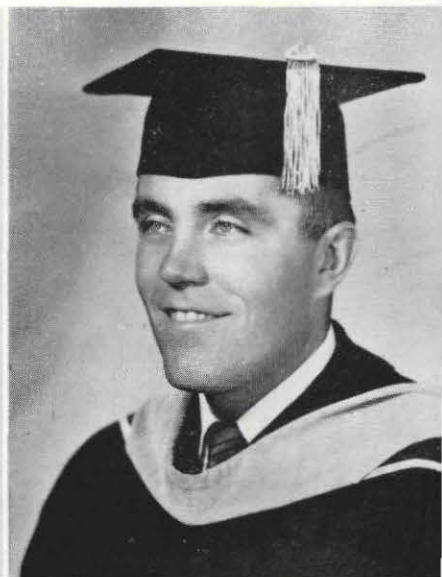
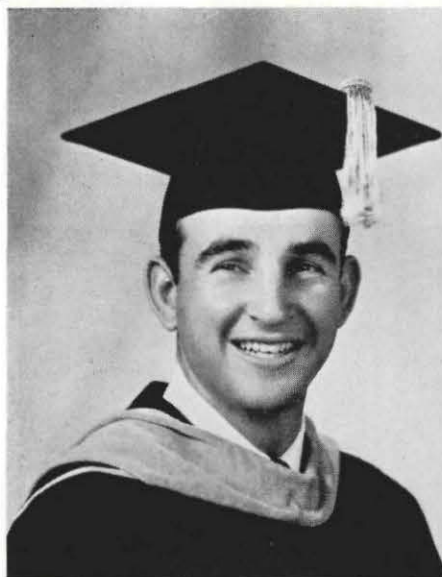

RODNEY L. JENNINGS

Pasadena, California
University of California
at Santa Barbara
B.A. Zoology
Psi Omega



ROBERT C. JOHNSON

Los Angeles, California
Occidental College
A.B. Premedical
Psi Omega

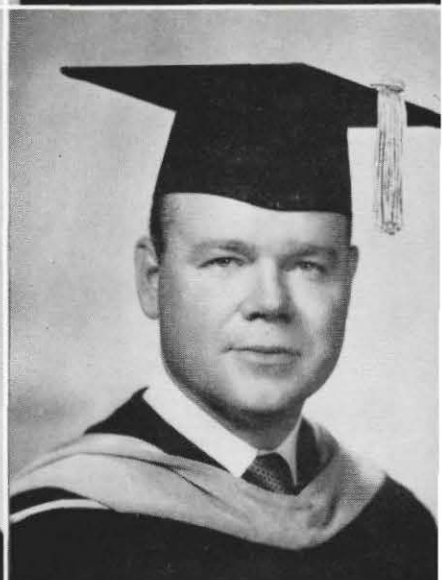

KEITH R. JUDD

Burley, Idaho
University of Idaho
B.S. Agriculture
Xi Psi Phi



WILLIAM L. KNUDSON

Brigham City, Utah
University of Utah
B.S. Zoology
Xi Psi Phi

RAYMOND E. LUA

Sunnyvale, California
San Jose State
A.B. Biological Science
Psi Omega

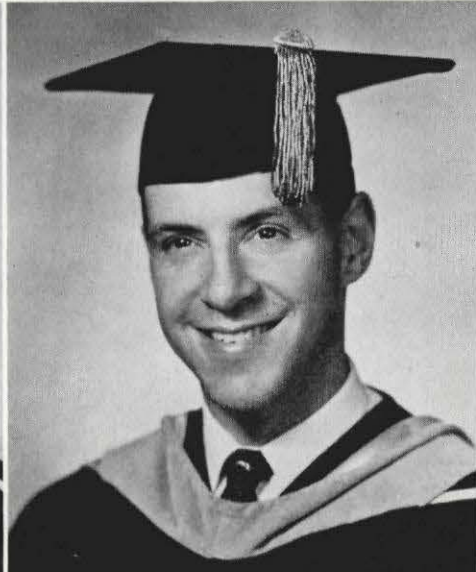
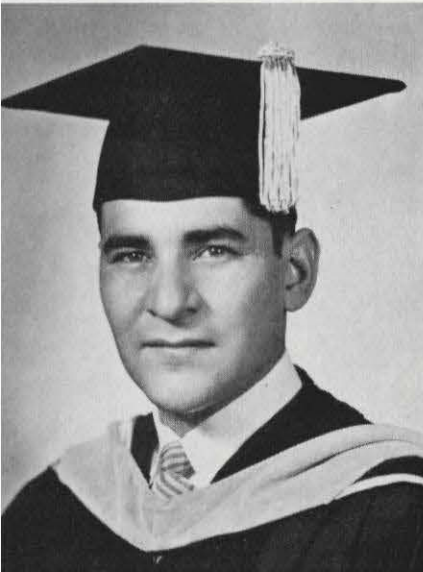

HENRY F. MENDOZA

Santa Barbara, California
University of California
at Santa Barbara
B.A. Zoology
Psi Omega

LLOYD B. MERRILL

Berkeley, California
University of California
B.S. Public Health
Xi Psi Phi

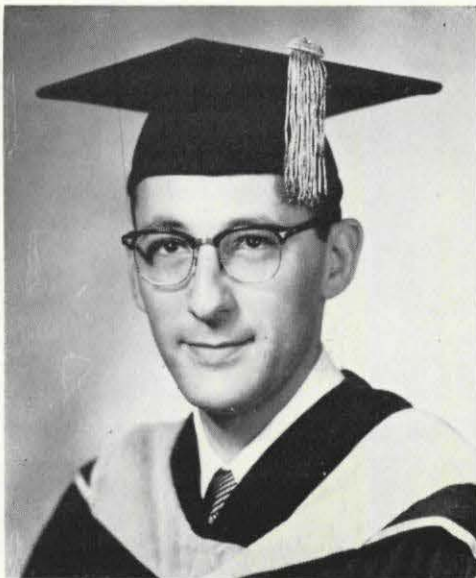

RICHARD D. METLEN

Los Angeles, California
University of California
at Los Angeles
B.A. Predentistry
Alpha Omega

ARTHUR M. MILBERG

Beverly Hills, California
University of California
at Los Angeles
Alpha Omega

EUGENE F. MUEHLEISEN

Berkeley, California
University of California
Psi Omega

DONALD J. MYTHEN

Richmond, California
University of California
B.S. Pharmacy
Pharm. D. Pharmacy
Psi Omega

FRANK R. PASSANTINO

Mt. View, California
San Jose State
A.B. Biological Science
M.A. Biological Science
Psi Omega

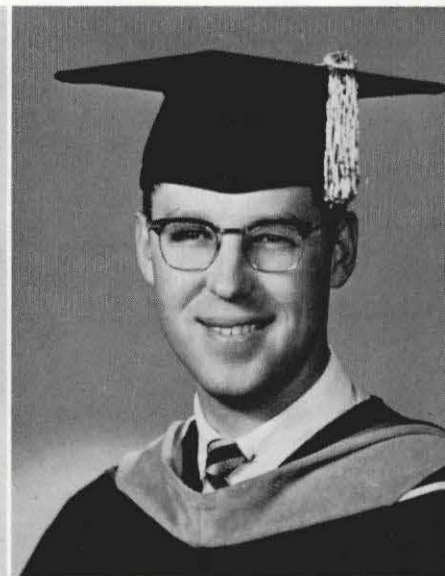
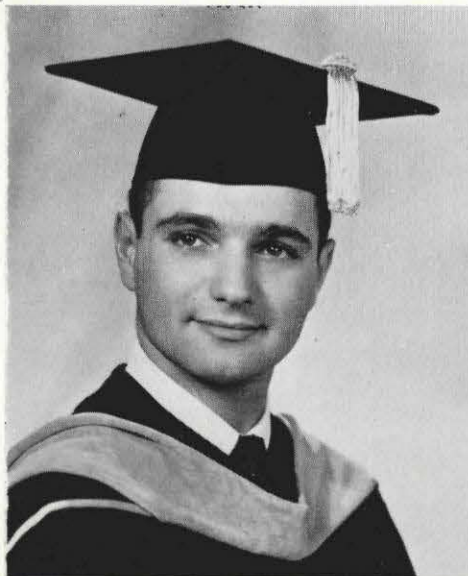

JERROLD A. PEIL

Vallejo, California
College of St. Thomas
B.A. Psychology
Psi Omega

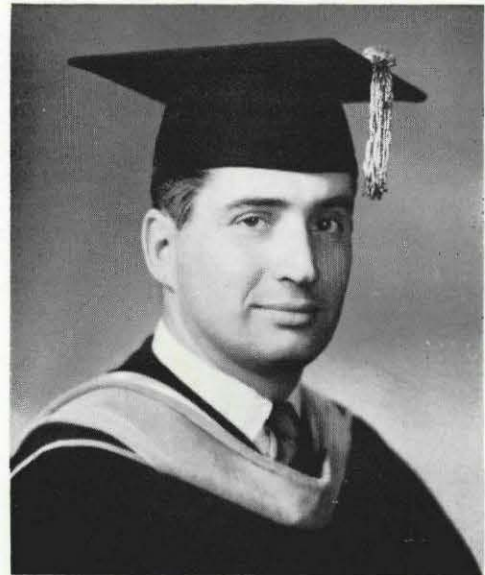

HENRY H. SAGEHORN

Long Beach, California
University of California
at Los Angeles
Psi Omega

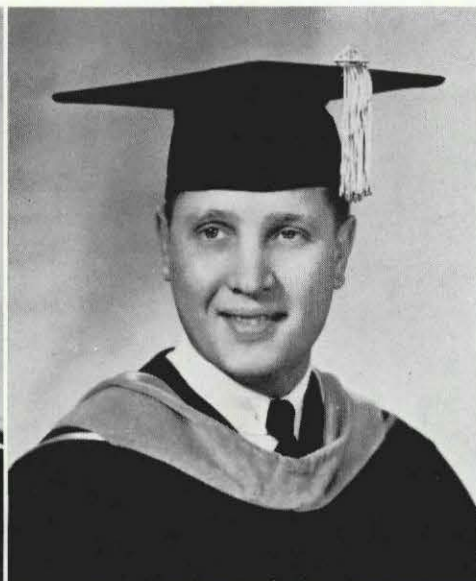

EARL G. SCHNIEDER

Tucson, Arizona
University of Arizona
B.A. Zoology
Psi Omega



EDWYNN E. SCHROEDER

Los Angeles, California
University of Southern
California
B.S. Biological Science
Psi Omega

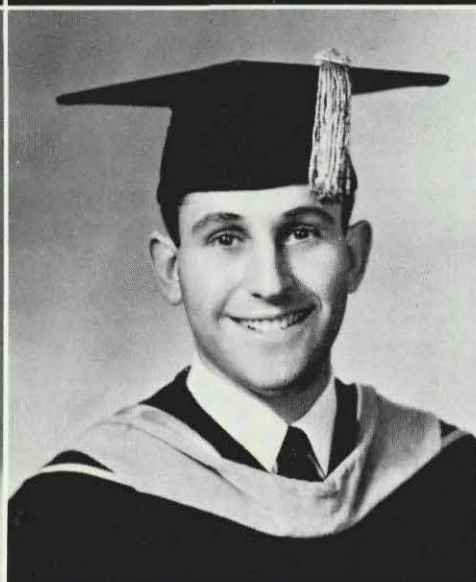

SHELDON O. SCHWEBEL

Los Angeles, California
University of California
at Los Angeles
Alpha Omega

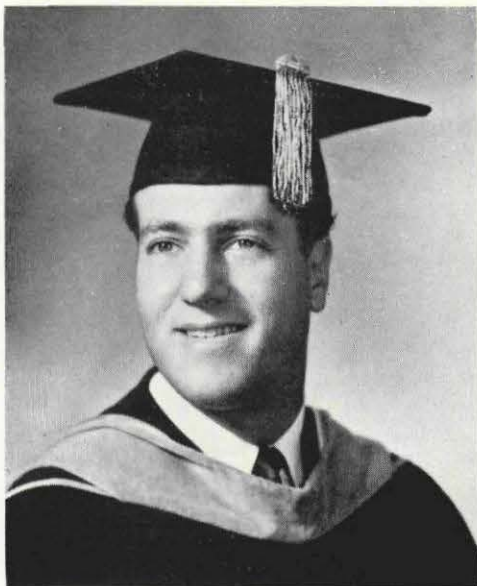

JOSEPH M. SINAI

Oakland, California
University of California
B.A. General Curriculum
Alpha Omega

E. BRUCE SPRINGBETT

Vancouver, B.C.
University of Oregon
Xi Psi Phi

GERALD D. TAPPE

Morro Bay, California
University of California
Delta Sigma Delta

LAWRENCE A. THIELE

Angwin, California
Pacific Union College
B.A. Biology
Xi Psi Phi

WILLIAM J. TOGONOTTI

San Francisco, California
University of San Francisco
Delta Sigma Delta

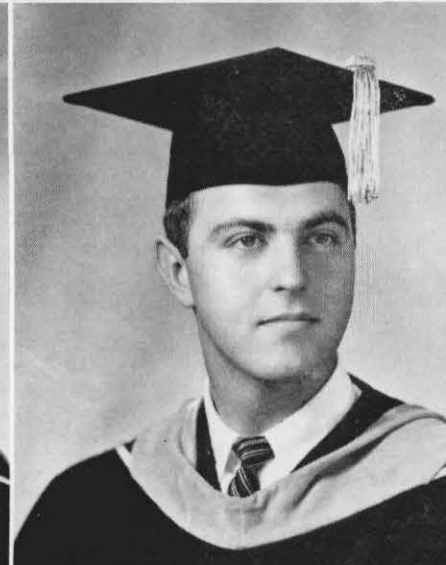
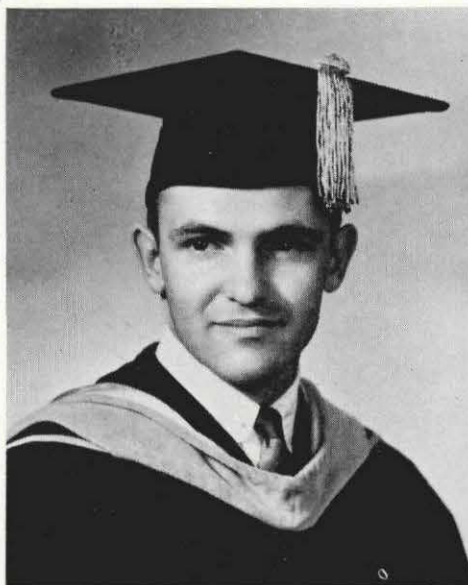

NATHAN S. TOM

San Francisco, California
San Francisco State
Psi Omega

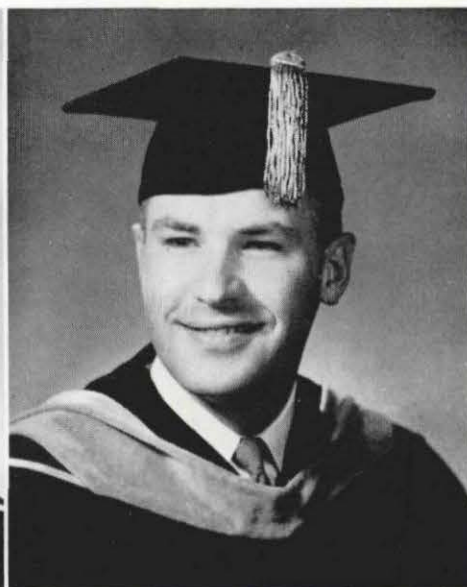

ARNOLD A. TRUE

Santa Clara, California
Whitworth College
B.S. Biology

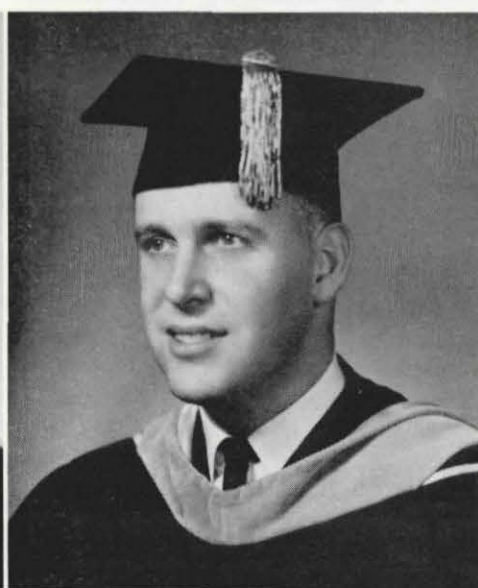
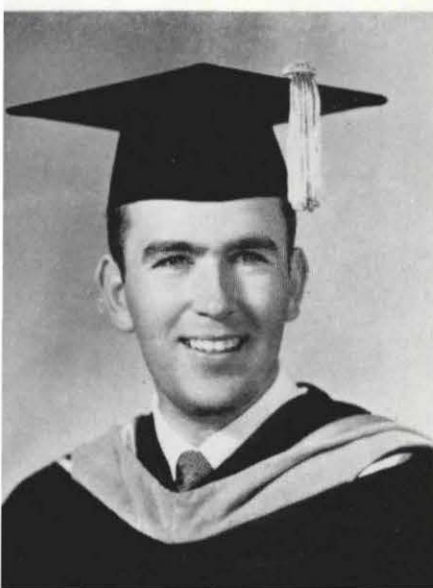

RICHARD A. WALLACE

San Francisco, California
San Francisco State
Psi Omega

SIDNEY J. WEISS

Los Angeles, California
University of California
at Los Angeles
A.B. Zoology
Alpha Omega

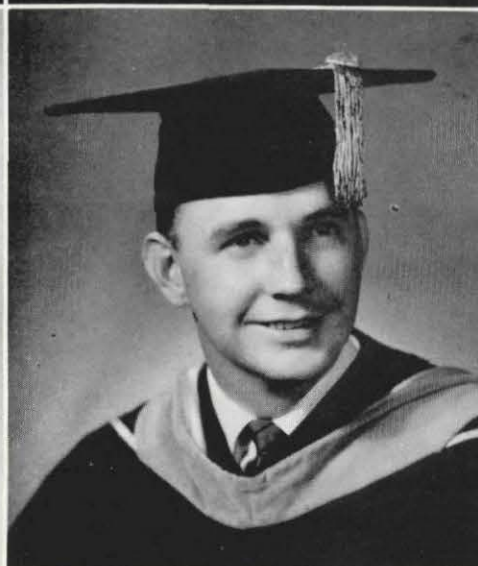

CALVIN F. WISE

Carruthers, California
Fresno State
A.B. Geology
Xi Psi Phi

JOHN M. WOOLF

Salt Lake City, Utah
University of Utah
B.S. Naval Science
Xi Psi Phi

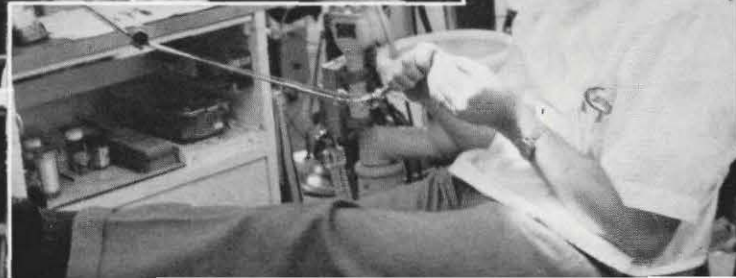
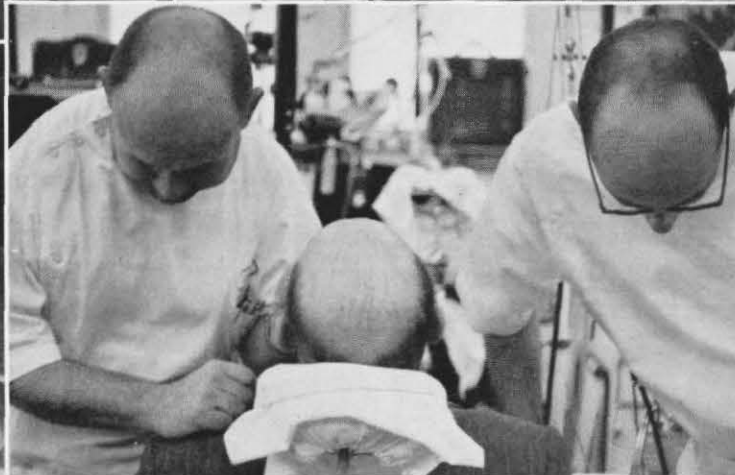
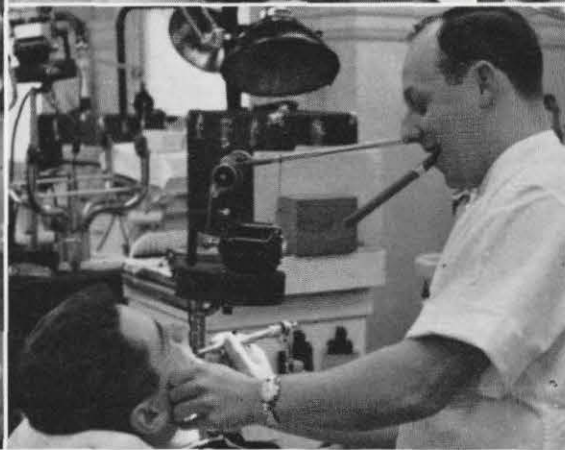
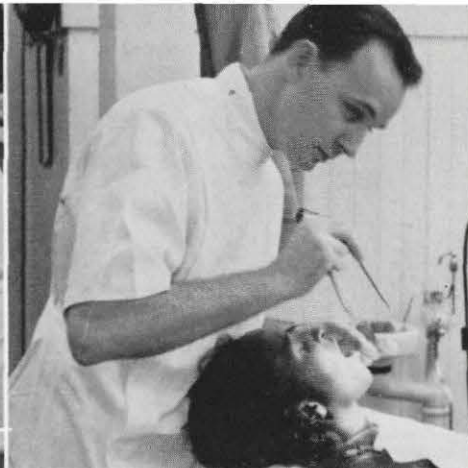
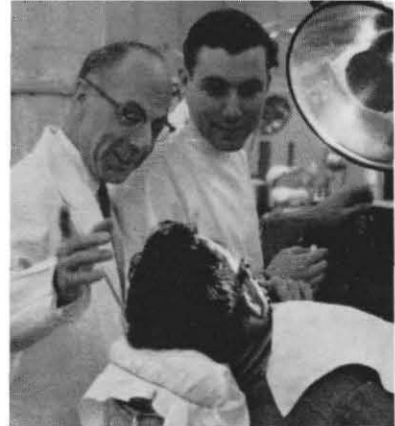

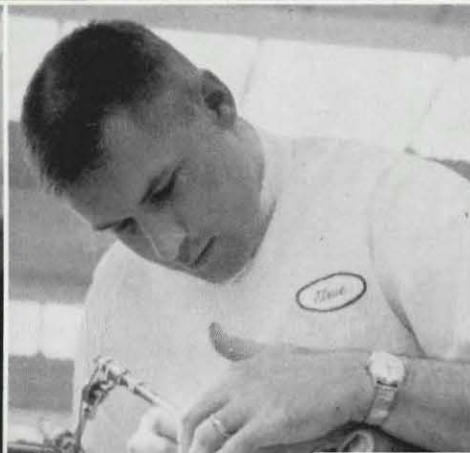
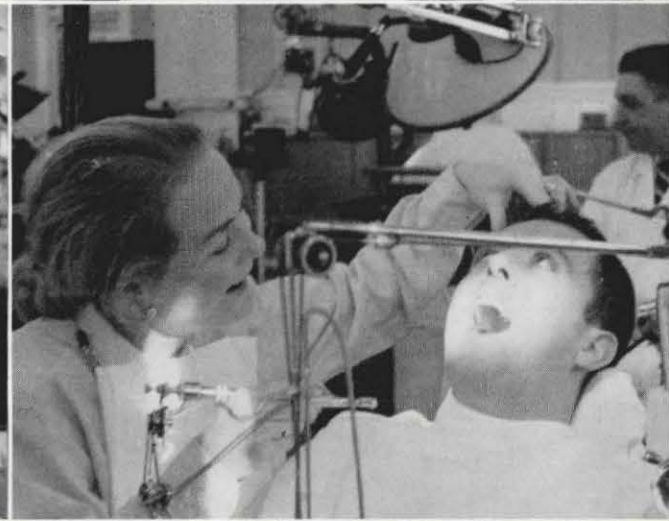
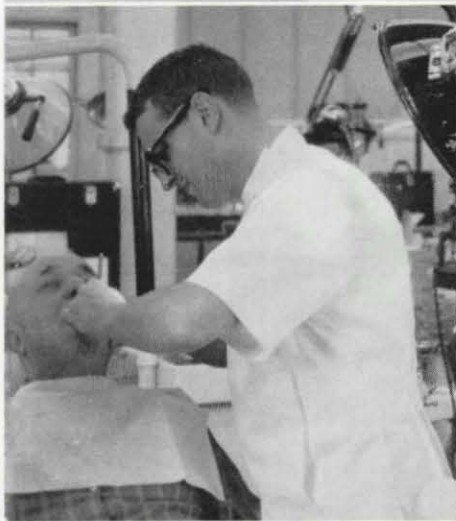
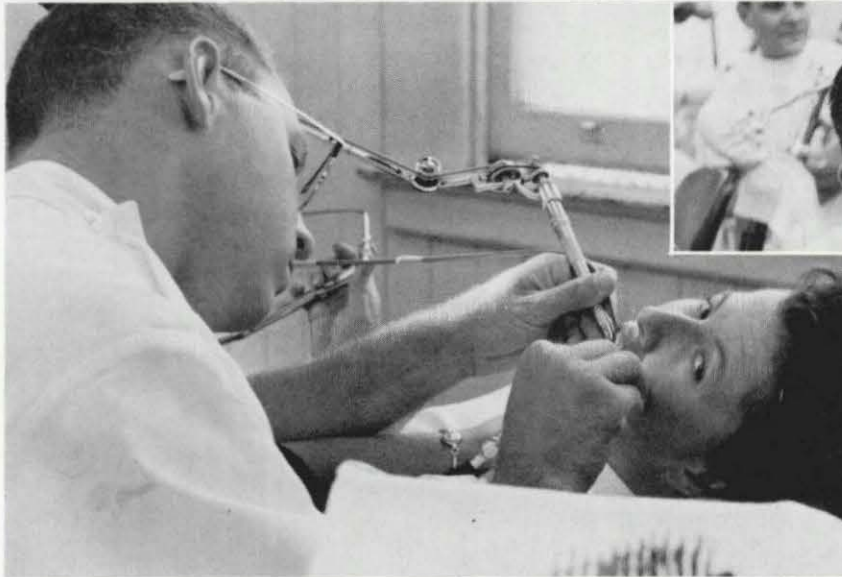

JUNIORS

Alas, the end of another year has come, and with it the last move to the clinic chairs still warm from the seniors' patients. A short year ago we descended upon the vast sea of patients to begin our first restoration which was to most a four-hour ordeal with several re-injections, dam placements, and reappointments to remove the tem-pak and place a micro amalgam.

We shall never forget the Thursday morning sessions in Ward Eight, with the scintillating six, who made us wonder whether 'tis nobler to suffer the slings and arrows of outrageous margins or resolder and burn them completely away. With all our trap embrasures, bathtub glazes and food shelves we made it through to transspeed Thursdays of the third quarter to turn out triple abutments on tired patients.

Yes, this year found us thinking beyond the end of the curet, per se. We entered the numerical equivalent race and with magic hands managed to get by the ever changing requirements to bid for positions as neophyte seniors. We have mastered the myriad clinical forms and outfoxed the height tracer, jumped a burger or two, put a partial into orbit, "specialized" several times, and taken half a ton of study models to every department. With a gleam in our eye we look forward to the other side of the mountain . . . it must be greener.

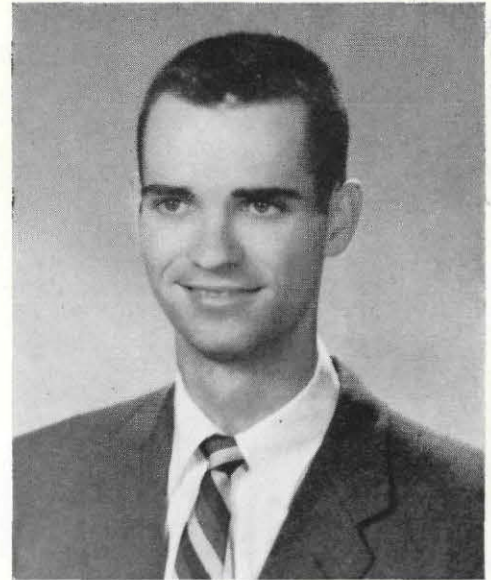

President
HARLEY BRAGG

OFFICERS

President	Harley Bragg
Vice-President	Bill Orrock
Treasurer	Guy Baker
Secretary	Clarence Machado
Historian	Erwin Stobbe
Dean's Representative	Ray Hymer

BACK ROW, left to right: Erwin Stobbe, Guy Baker, Ray Hymer. FRONT ROW: Clarence Machado, Harley Bragg, Wilriam Orrock.

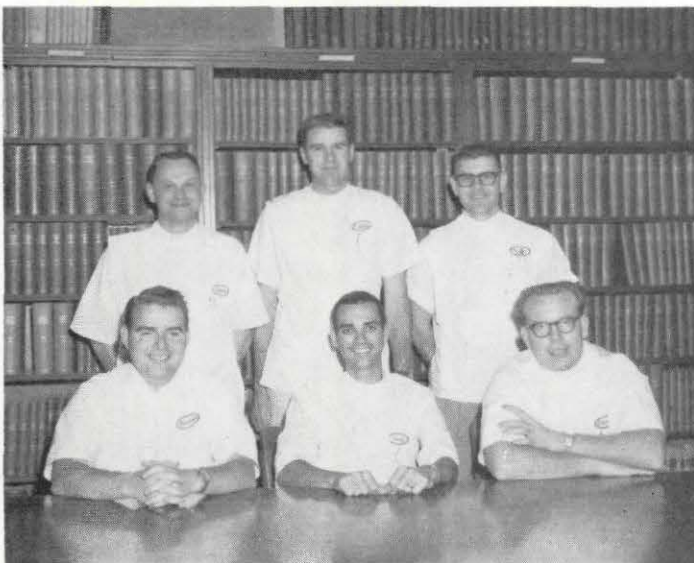



GUY L. ANTLE
Arcadia, California
U.C.L.A.
Xi Psi Phi



GUY T. BAKER
Bicknell, Utah
Brigham Young University
Snow College
Xi Psi Phi



BLOIS L. BERRYHILL
San Francisco, California
San Francisco State
Delta Sigma Delta

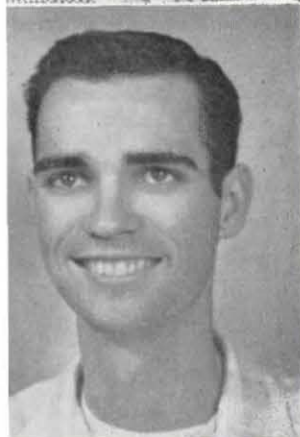

HARLEY R. BRAGG
Whittier, California
University of California
at Santa Barbara
B.A. Zoology
Psi Omega

WARREN H. BROWN
San Lorenzo, California
University of California
Xi Psi Phi



RONALD E. CLIFF
Napa, California
Stanford University
A.B. Biology
Delta Sigma Delta



CELBA B. CONLEY, JR.
Orlando, Florida
Tulane University
University of Florida
Long Beach State College
B.S., Psychology
Xi Psi Phi

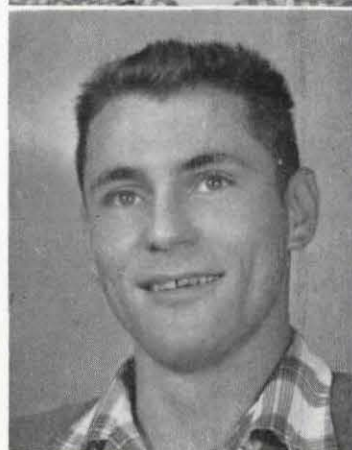

HENRY V. DEROO
Cloverdale, British Columbia
Washington State College
College of Medical
Evangelists
B.S. Medical Technology
Xi Psi Phi



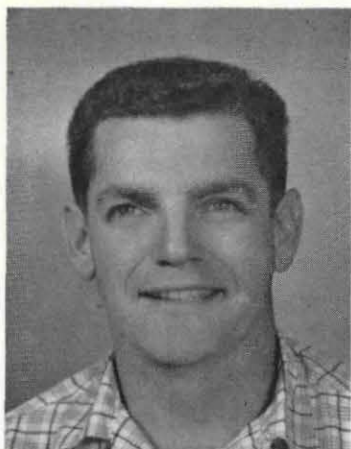

TOLAND S. DOUD
San Bruno, California
Stanford University
A.B. Physiology
M.A. Physiology
Xi Psi Phi



DAVID K. DWORACK
Fresno, California
University of California
Psi Omega



JOSE FRAGA, JR.
San Francisco, California
Texas Western College
San Francisco State
Xi Psi Phi



DONALD P. FRAME
Visalia, California
University of California
at Santa Barbara
B.A. Zoology
Delta Sigma Delta

FRANK B. GOLDER
San Francisco, California
University of California



CHARLES L. GRAY
South Gate, California
Stanford University
Compton College
University of California
at Santa Barbara
B.A. Chemistry
Delta Sigma Delta

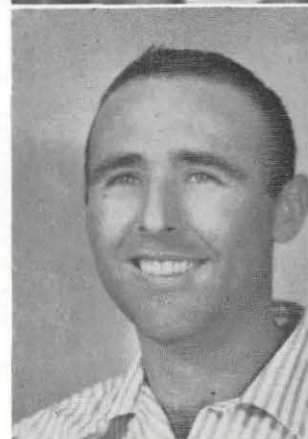

HOWARD V. GREENMAN
San Francisco, California
University of California
A.B. Zoology
Xi Psi Phi



EARL A. GULLEY
Caldwell, Idaho
College of Idaho
B.A. Zoology





GORDON E. HAAS
Redlands, California
San Jose State College
B.A. Biological Science
Delta Sigma Delta

NELSON J. HEMMERT
Star Valley, Wyoming
Utah State University
B.S. Medical Zoology
Psi Omega



LAWRENCE N. HAMILTON
Pasadena, California
Pasadena City College
University of California
at Santa Barbara
B.A. Psychology
Psi Omega

ROLAND G. HOLT
Piedmont, California
Stanford University
Delta Sigma Delta



DOYLE L. HANSEN
Joseph City, Arizona
Eastern Arizona Junior
College
Brigham Young University

RAY M. HYMER
Las Vegas, Nevada
University of Nebraska
B.S. X-ray Technician



BRUCE D. HELTNE
Berkeley, California
University of California
B.S. General Curriculum
Delta Sigma Delta

RICHARD W. JEFFERY, JR.
Los Angeles, California
U.C.L.A.
San Diego State
Ventura Junior College
Delta Sigma Delta





WHITNEY A. JONES
Los Angeles, California
University of California
Xi Psi Phi



LEWIS C. KEADING
El Cerrito, California
University of California
B.A. Zoology
Psi Omega



DONN H. KOBERNICK
San Diego, California
San Diego State College
Alpha Omega



RONALD F. LAST
Pasadena, California
Pasadena City College
University of Southern
California
B.A. Zoology
Xi Psi Phi

MANUEL LOPEZ
Tulare, California
University of California
B.A. Sociology



CLARENCE M. MACHADO
Byron, California
University of Santa Clara
Psi Omega

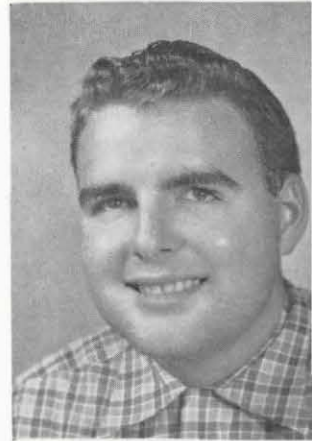

CHARLES W. MARTZALL
Eureka, California
Humboldt State College
B.A. Biology
Delta Sigma Delta



DAVID D. MOORE
San Mateo, California
Stanford University
Delta Sigma Delta





MICHAEL M. MURPHY
Berkeley, California
University of California

WILLIAM B. ORROCK
Richfield, Utah
Brigham Young University
B.S. Zoology
Xi Psi Phi



FRANK W. McDANIEL
Compton, California
Compton College
University of Southern
California
B.S. Education
Delta Sigma Delta

ALVA OWYANG
San Francisco, California
University of California
B.A. General
Delta Sigma Delta



DONAL A. McENHILL
Lafayette, California
University of San Francisco
University of California
Weber College
B.A.

WESLEY D. PACK
Los Angeles, California
U.C.L.A.



LEON C. NELSON
Redding, California
Stanford University
Xi Psi Phi

NEMESIO J. PAREDES
San Francisco, California
City College of San Francisco
University of California
Psi Omega





ROSS W. PROUT
San Fernando, California
University of California
at Los Angeles
A.B. Bacteriology



CHARLES L. QUINLAN
Hanford, California
Fresno State
B.A. Zoology
Delta Sigma Delta



HERBERT M. SANFORD, JR.
Lafayette, California
University of California
Delta Sigma Delta



JAMES B. SCARBROUGH, JR.
Fresno, California
Fresno State
Delta Sigma Delta

ROBERT D. SHOLES
Lynwood, California
Compton Junior College

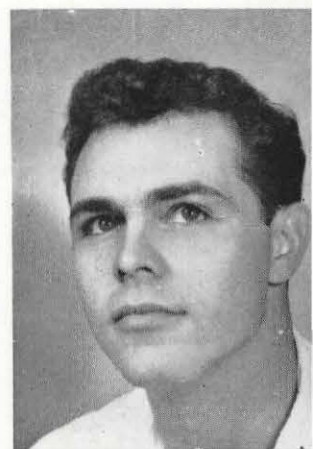

RUSSELL W. SMITH
San Diego, California
San Diego State
B.S. Zoology
Psi Omega



ERWIN F. STOBBE
Fresno, California
Fresno State College
A.B. Biology



JAMES R. SUBJECT
Van Nuys, California
University of California
at Santa Barbara
B.S. Education
Psi Omega





WELLY C. SUZUKI
Stockton, California
College of the Pacific
A.B. Chemistry
Psi Omega

JAMES L. WOLPERT
San Fernando, California
U.C.L.A.
A.B. Zoology



DAVID S. TANNER
Salt Lake City, Utah
University of Utah
B.A. Chemistry

RICHARD L. WRIGHT
Salt Lake City, Utah
University of Utah
B.S. Zoology



NORMAN F. VON HERZEN
North Hollywood, California
U.C.L.A.
Delta Sigma Delta

JAMES N. YOXSIMER
Findlay, Ohio
Findlay College
San Diego Junior College
San Diego State
Delta Sigma Delta



RICHARD M. WOLFSON
San Mateo, California
University of California
A.B. Zoology
Delta Sigma Delta

ANTHONY MITCH AGNATHIA
Hungry Motha, Tennessee
Bilious U. Utah
B.A. Speech Therapeutics
Gamma Ray

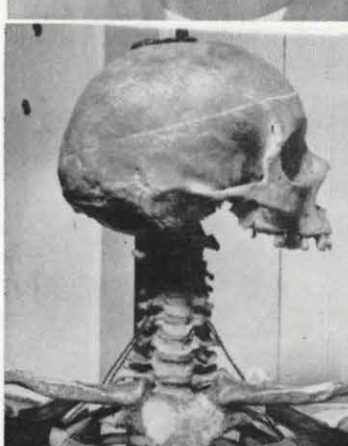

SOPHOMORES

Some highlights of our class activities—Every Monday we had P E which included finger exercises with gold foil, mallet swinging, and live sweating. The tap-tap, click-click-click, tap-tap of many mallet heads speaking in unison is a pleasant memory indeed. Tuesdays' and Thursdays' activities are quite varied throughout the year and included many group type games such as "triangles" where the first contestant to bound one wins the drainage system of said triangle. We also played "goosefoot" in which the object is to demonstrate the distribution of the facial nerve with five fingers. The only winner in that one was a young fellow with malignant fingernails. We often played "What's My Line." For this game you need an articulator, twenty-eight teeth, and boxing gloves. For weeks on end, we played the BCK game. The rule of the game being "If a knuckle is right in two positions it is a finger knuckle and the opposing knuckle must be a finger knuckle too."

Most of our week ends were occupied with community singing, petition signing, fund rallies and high-class poetry reading. The word is wax, W-A-X.

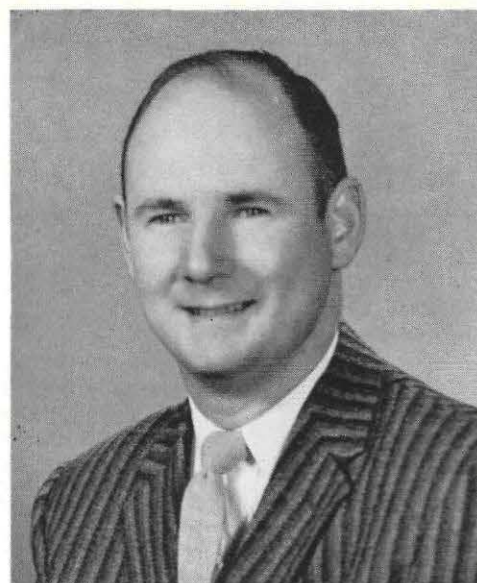

President
WILLIAM ANDREW

OFFICERS

President.....	William Andrew
Vice-President.....	Jack Ellis
Treasurer-Secretary.....	Robert Trombetta
Dean's Representative.....	Lawrence Simpson
Dean's Representative.....	William Bares

BACK ROW, left to right: Lawrence Simpson, William Bares. FRONT ROW: Robert Trombetta, William Andrew, Jack Ellis.





JOHN V. ANDERSON
Carmel Valley
University of California
at Davis
B.A. Zoology

SETH C. BAKER
Bicknell, Utah
Brigham Young University
B.S. Zoology

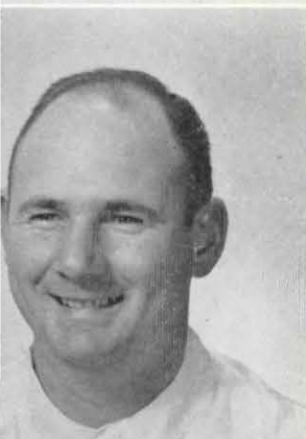

WILLIAM N. ANDREW
San Francisco
San Francisco State College

EDWARD L. BALLENGEE
Taft
Whitman College
A.B. Biology



RONALD L. ASTLE
Salt Lake City, Utah
University of Utah

WILLIAM F. BARES
Los Angeles
Loyola University of
Los Angeles
Bachelor of Business
Administration



JIM P. BACK
Gardena
University of California
at Davis
B.S. Animal Physiology

WILBUR J. BLAKE
South San Francisco
Duke University
B.S. Chemistry





ALAN C. BLEIER
North Hollywood
University of California
at Los Angeles
Associate of Arts

DONALD R. COOPER
Los Angeles
Stanford University
A.B. Psychology



CHARLES H. BONA, JR.
Hillsborough
St. Mary's College
A.A. Zoology & Chemistry

CHARLES COZZENS
San Bernardino
Brigham Young University



HERBERT L. BRONSON
Los Angeles
Los Angeles State College
University of Southern
California
A.B. Zoology

WILLIAM N. CREER
Spanish Fork, Utah
Utah State University
B.S. Education



LESTER S. CARLSON
Taft
Fresno State College
Stanford University
A.B. Biology

JOHN B. CROFT
Logan, Utah
Utah State University
B.S. Business Administration

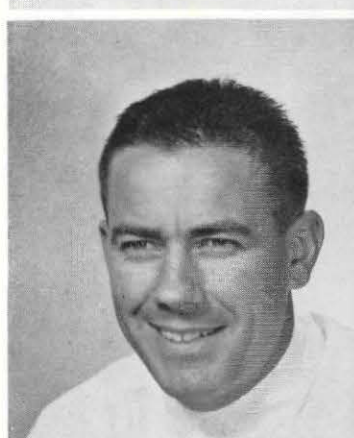



JACK O. ELLIS
San Francisco
San Francisco State College

GREGORY GENOVESE
Tuscon, Arizona
University of Southern
California
B.A. Zoology



JOHN F. FITZSIMMONS
Oakland
University of California
at Berkeley
Stanford University

JACK GREY
Red Bluff
University of California
at Berkeley



O. L. FOSTER, JR.
Redding
Chico State College
M.A. Biology

WALTER E. HAASE
San Diego
San Diego State College
A.B. Industrial Arts



DAVID J. FRANKLIN
Tulare
Fresno State College
B.A. Biology

ROGER A. HAMBLY
San Francisco
San Jose State College
A.B. Biological Sciences

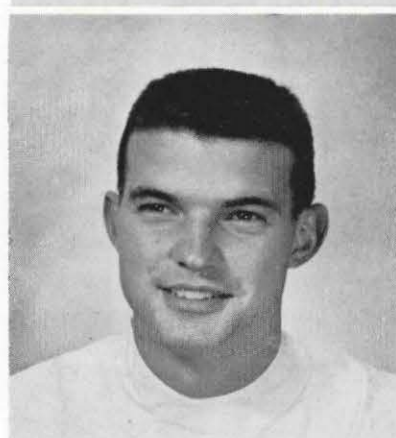



JOEL N. JANIS
Los Angeles
University of California
at Los Angeles
A.B. Zoology



JOHN C. JONES
Provo, Utah
University of Utah
B.S. Zoology



ROBERT T. LAMBING
Oakland
University of San Francisco
B.S. Zoology



ELMER G. LARSEN
Hyrum, Utah
Occidental College
B.A. English

FREDERICK T. LEE
Stockton
Brown University
B.A. Sociology



JAMES A. LEE
Oakland
University of California
at Berkeley
A.B. Biology & Psychology



ROBERT J. LOKEN
Vallejo
University of California
at Berkeley
B.S. Business



RONALD J. LUCETI
San Francisco
Stanford University

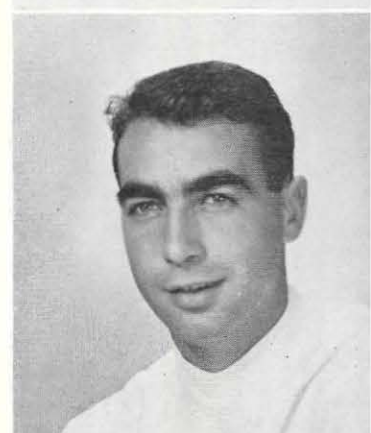



LAWRENCE LUDWIGSEN
Burlingame
University of California
at Berkeley
A.B. General Curriculum

YOSHIO NAKASHIMA
Parlier
Fresno State College
A.B. Biology



KEITH L. MARTZ
Lodi
Sacramento State College
B.A. Life Science

ARLAND PAFFORD
Los Banos
University of California
at Berkeley
B.A. Psychology

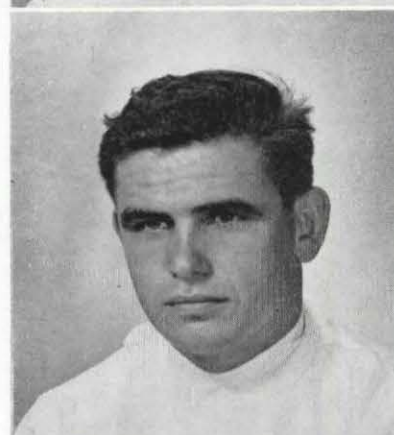

KENNETH L. MILLER
Porterville
Fresno State College

WALTER D. RANDALL, JR.
Fresno
Fresno State College
A.B. Biology



RICHARD C. MORRISON
Long Beach
Long Beach State College
B.A. Chemistry

LOUIS F. SELL
Anaheim
University of Southern
California

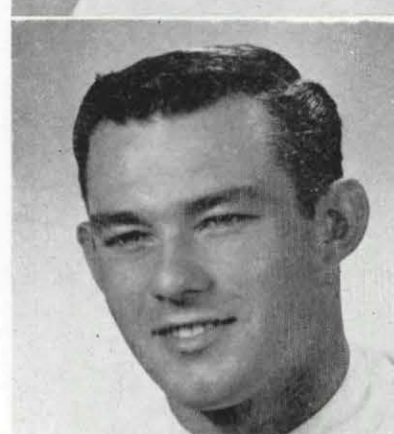



ROBERT M. SHUTT
Van Nuys
University of California
at Los Angeles
B.S. Psychology

ALEX D. STEPOVICH
Saratoga
San Jose State College

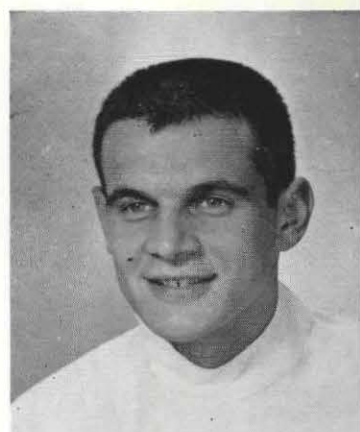

JOSEPH T. SILVEIRA, JR.
Arcadia
University of California
at Los Angeles
B.S. Public Health

EARL L. STEVENS
Price, Utah
University of Utah



LARRY S. SIMPSON
Ventura
University of California
at Los Angeles
B.A. Bacteriology

JAMES L. SULLIVAN
Tulare
Fresno State College
A.B. Biological Sciences

GEORGE H. STOTT
Kanosh, Utah
University of Utah



JOHN G. STENOVICH
Madera
Occidental College



ROBERT W. SPENCER
Cupertino
Lewis & Clark College
B.S. Education





ROBERT E. TROMBETTA
Fresno
Fresno State College
A.B. Zoology

JAMES A. WHITE
Hyattsville, Maryland
University of Maryland



JERALD D. VOGEL
Richmond, California
University of California
Delta Sigma Delta

ROBERT L. WHITE, JR.
San Bernardino
University of California
at Los Angeles
B.S. Administration



JOHN C. WARREN
Pasadena
University of California
at Berkeley
University of California
at Los Angeles
A.B. Zoology

THOMAS A. WHITEMORE
Sacramento
Sacramento State College
A.B. Personnel Administration

HERBERT L. WINN
San Francisco
San Francisco State College
A.B. Biological Sciences



FREDERICK J. WESSA
San Mateo, California
San Jose State College
B.A. Biological Sciences

WILLIAM WONG
San Francisco
University of California
at Berkeley
B.S. Pharmacy



FRESHMEN

On September 9, 1958, a new way of life began for 60 enthusiastic and unsuspecting freshmen. Confusion kits issued, mountain climbing to the frosh laboratory began. Helping Sophomores greeting one and all with, "you don't need this now, take it home," "you'll need this, put it there."

The mother ship landed, the day of the first logic exams in Biochemistry to unload its cheering passengers, pockets filled with "Zwitter Ions," who gave overwhelming encouragement. The first quarter passed with mass hysteria, confusion and the blind leading the blind into finals.

Fraternity parties were the highlight of the second quarter with everyone enjoying four lost week ends in a row. The highpoint of the party season occurred on a dark, cold night on the dock near the Ship Balclutha, where Peter Wadnizak, dressed for a party, missed the ship and went swimming.

Third quarter passed with 10X vision, resolute rods to enamel, wax optical illusions, mangled wire, porosity, "you got that," hand deodorant, free school parties, undercuts, frog racing, and "No more HCL." The end came for the brain-washed and exhausted freshmen, May 14, 1959.



President
RICHARD OLIVA

OFFICERS

President.....	Richard Oliva
Vice-President.....	Otis Brown
Secretary.....	Thomas Ford
Treasurer.....	James Wadnizak
Dean's Representative.....	Edward Lovelette
Dean's Representative.....	Gordon Fife

BACK ROW, left to right: Gordon Fife, James Wadnizak, Edward Lovelette. FRONT ROW: Otis Brown, Richard Oliva, Thomas Ford.

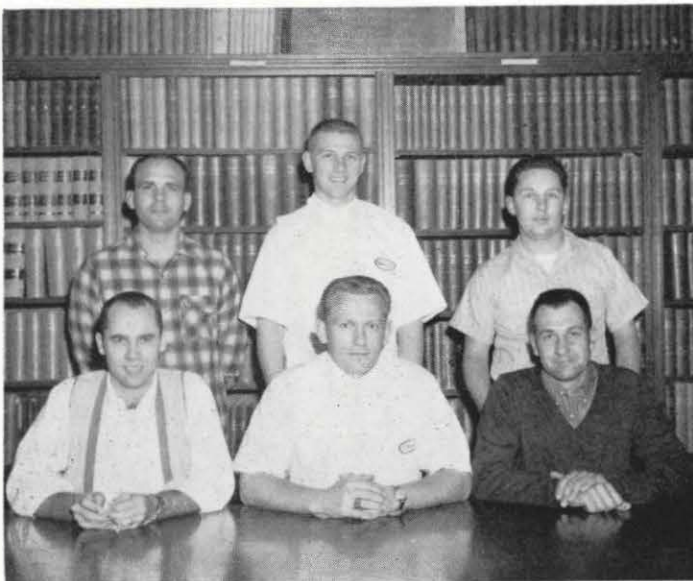



BRUCE K. ANDERSON
Campbell, California
San Jose State College
Xi Psi Phi



STANLEY R. ATKINSON
Fullerton, California
University of Southern California
Delta Sigma Delta



CALVIN BAKER
San Rafael, California
Walla Walla College
B.S.
Xi Psi Phi



JOHN C. BALL
Los Angeles, California
U.C.L.A.
Psi Omega

HAROLD H. BAXTER
Fresno, California
Fresno State College



CHARLES R. BERTRAND
San Francisco, California
University of San Francisco
Psi Omega



CARLETON E. BIGELOW JR.
Redding, California
University of California
Psi Omega



BARRY L. BLUMENTHAL
Los Angeles, California
University of Southern California
A.B.
Alpha Omega



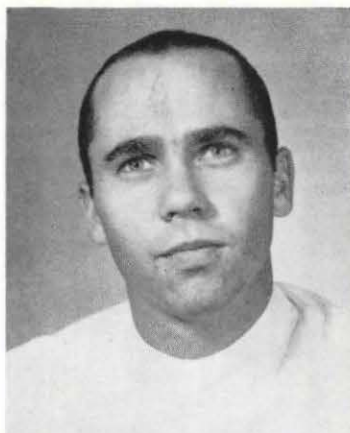

OTIS D. BROWN
San Jose, California
San Jose State College
Delta Sigma Delta

ROY A. CLEGHORN
Menlo Park, California
San Jose State College



BRUCE H. CARTER
Atherton, California
University of California at Davis

WILLIAM H. CRILL
Pasadena, California
University of Southern California
B.A.
Psi Omega



GERALD W. CHEANG
Stockton, California
College of Pacific
A.B.
Xi Psi Phi

GARY K. DANIELS
San Francisco, California
San Francisco State College

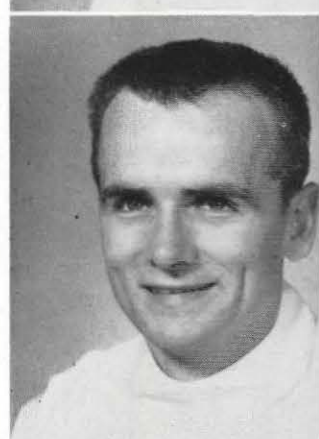

PAUL S. CHENEY
Pocatello, Idaho
Idaho State College
B.S.

RONALD K. DAVEY
San Francisco, California
University of California
A.B.
Psi Omega





ALLEN L. DRAPKIN
Los Angeles, California
University of Southern California
Alpha Omega

THOMAS S. FORD
Los Altos, California
San Jose State College
A.B.
Delta Sigma Delta

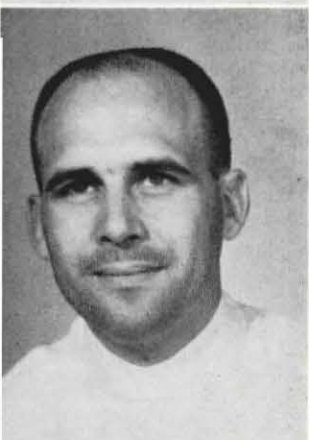

GORDON D. FIFE
Fresno, California
Fresno State College
A.B.
Psi Omega

JOHN B. FRANZ
Berkeley, California
University of California
Brigham Young University



GARY D. FISHBACK
Ukiah, California
San Francisco State College

ARTHUR L. GAGNIER
Phoenix, Arizona
University of Arizona
B.S.



RICHARD Y. FONG
Berkeley, California
University of California
A.B.

KEITH C. GERARD
Long Beach, California
Long Beach State College
B.S.





LYLE B. GREENWAY
Long Beach, California
University of Southern California

JERE L. HOLBROOK
Santa Rosa, California
San Jose State College
Delta Sigma Delta



ELVIN R. GRISWOLD
Paso Robles, California
Stanford University
B.A.

RALPH M. HOLT
Long Beach, California
Brigham Young University



JACK E. GROAT
Palo Alto, California
Stanford University
B.A.
Delta Sigma Delta

DONALD C. JASTAD
Morton, Washington
University of Washington
B.A.
Delta Sigma Delta



BYRON E. HILDEBRAND
Oakland, California
University of California
B.A.

ESLER H. JOHNSON
Pasadena, California
University of Southern California
Delta Sigma Delta





ARTHUR J. KENDALL
Palo Alto, California
Stanford University
B.A.
Delta Sigma Delta

DONALD L. LORD
Los Angeles, California
U.C.L.A.
A.B.

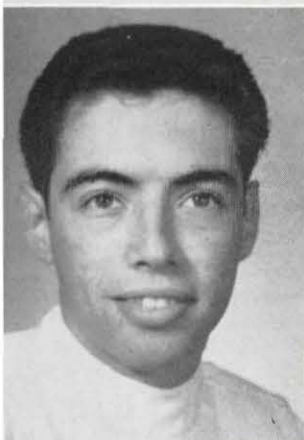

DONALD M. KIRSHBAUM
Berkeley, California
University of California
A.B.
Alpha Omega

EDWARD J. LOVELLETTE
Chula Vista, California
San Diego State College



RALPH P. KREY
Berkeley, California
University of California
Psi Omega

LARRY NEIL LOVERIDGE
Provo, Utah
Brigham Young University
B.S.
Psi Omega



JACK S. LEIDER
Atherton, California
Stanford University
A.B.
Alpha Omega

RICHARD P. MINOR JR.
Berkeley, California
University of California
A.B.





RICHARD A. OLIVA
Los Angeles, California
U.C.L.A.
B.S.
Xi Psi Phi



EUGENE E. OVERTON
Del Mar, California
San Diego State College
Psi Omega



RICHARD V. PACE
Fresno, California
Fresno State College
Delta Sigma Delta



RICHARD D. RHODES
Berkeley, California
Stanford University
A.B.
Delta Sigma Delta

GORDON G. RODGERS
Berkeley, California
University of California



JACK M. SAROYAN
San Francisco, California
University of California
A.B.
Psi Omega



EUGENE L. SHINKWIN JR.
Stockton, California
College of Pacific
B.A.
Xi Psi Phi

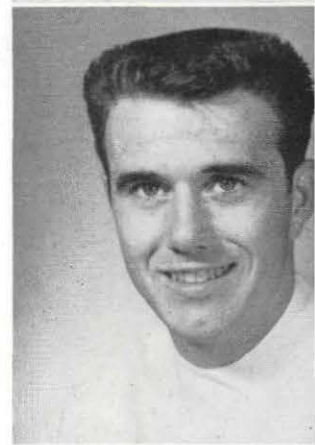
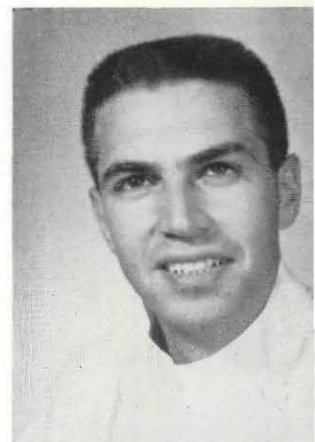

PHILLIP E. SOLOMON
Long Beach, California
U.C.L.A.
B.S.
Xi Psi Phi

ARNIE F. STENROOS
Fresno, California
Fresno State College
A.B.
Xi Psi Phi

ALAN J. SWIMMER
San Francisco, California
U.C.L.A.
Auburn
B.A.
Xi Psi Phi





THEODORE E. THOM
Seattle, Washington
University of Washington
B.A.
Psi Omega

RICHARD A. WHITE
Taft, California
Taft College
A.A.
Psi Omega

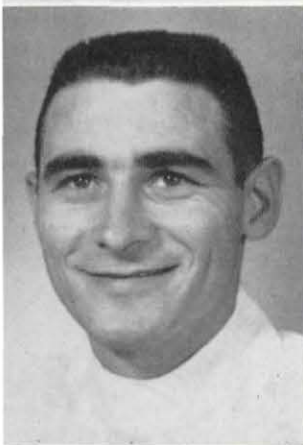

LEWIS J. TURCHI
Los Angeles, California
University of Southern California
Xi Psi Phi

ROBERT C. WILLIAMSON
Los Angeles, California
U.C.L.A.
A.B.
Psi Omega



PETER J. WADNIZAK
Maywood, California
University of Southern California

JAMES J. WONG
Tucson, Arizona
University of Arizona
B.S.
Xi Psi Phi

MARVIN WORCHELL
Los Angeles, California
U.C.L.A.
B.A.
Alpha Omega



GENE B. WELLING
Salt Lake City, Utah
University of Utah
Psi Omega

DALE L. WESTERHOUT
Fresno, California
Fresno State College
Psi Omega

JAY W. WRIGHT
Murray, Utah
University of Utah
B.S.
Xi Psi Phi

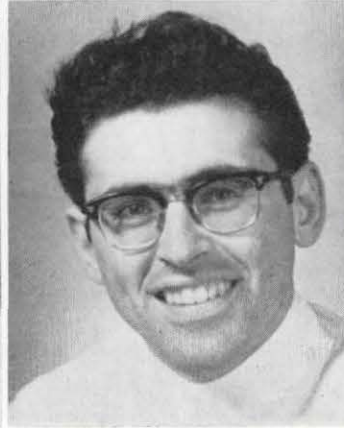

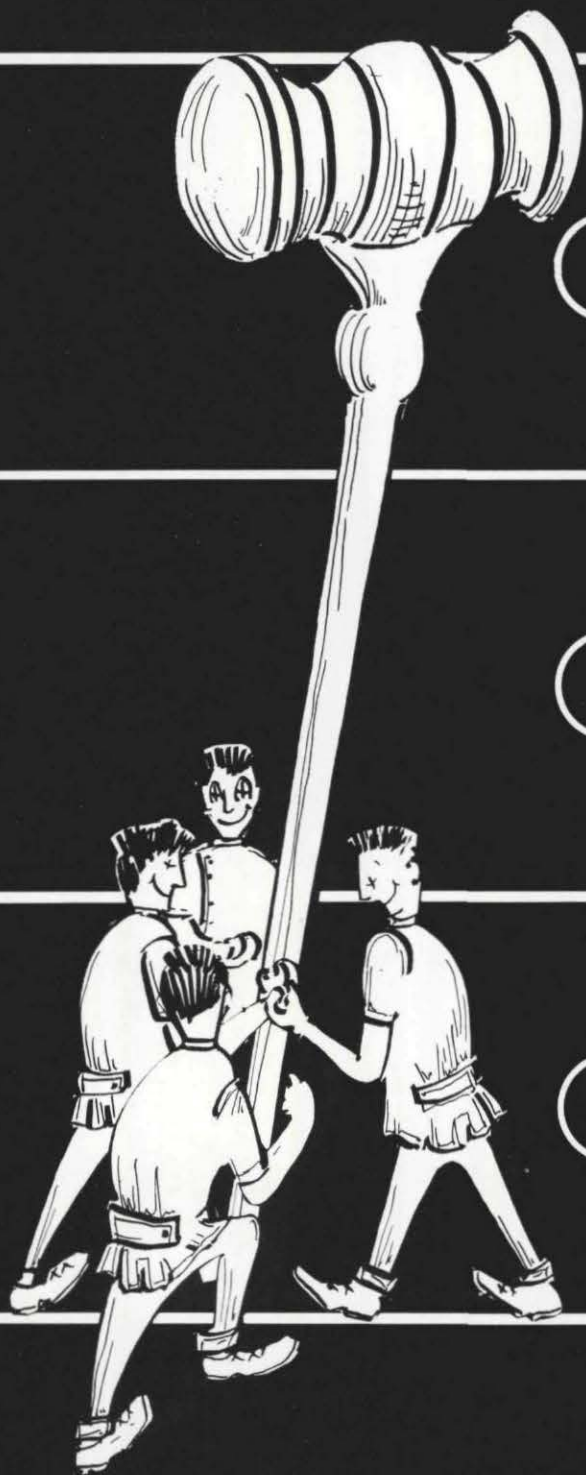

FRATERNITIES



HO Meeting - Room 36
1st Day of each month

ΔΣΔ Meeting Dr True's Office
Thurs Mar. 19 - 8:00 P.M.

Psi O Meeting - Rm 4; 1:15 AM

Zip Meeting - Room 36

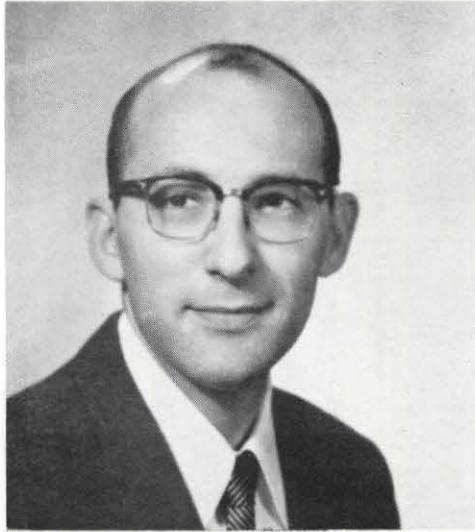

PRESIDENT

RICHARD D. METLEN

Kappa Chapter of Alpha Omega enjoyed a successful year which featured several noteworthy events. Socially, the highlight of the year was our third annual Las Vegas Open House to which the entire faculty, personnel, and student body of the College were invited. All those who attended were treated to a very enjoyable evening.

Earlier in the fall our chapter along with the chapter from U.C. Dental School was host to the Alpha Omega Regional Conclave which featured an all-day seminar on local anesthesia by Dr. Leonard Monheim and a brunch with our alumni group at the Fairmont Hotel.

Graduating seniors are Al Axelrode, Herb Blau, Larry Gray, Bud Hoffman, Dick Metlen, Art Milberg, Shel Schwebel, Joe Sinai and Sid Weiss.

Leading the fraternity into the coming year are Donn Kobernick, Herb Bronson, Joel Janis, and new pledges Buzz Blumenthal, Al Drapkin, Don Kirshbaum, Jack Leider, and Marv Worchell. It is hoped that under these men the next year will prove to be as satisfying as the past year has been.

ALPHA OMEGA





Moneybags!



Lookin' for somethin', Bud?

Hit me again, Curly.

Guys and dollies.

Private Eyes Bigelow, Jr.



What's all the whispering about?



The odds are against you, Girly girl.



It's lick 'n good.



Want me to hit you again, Lady?



That's okay boys, your luck will change.



Why not, Bertrand?



We're just like a fraternity, too.



AO 6751032

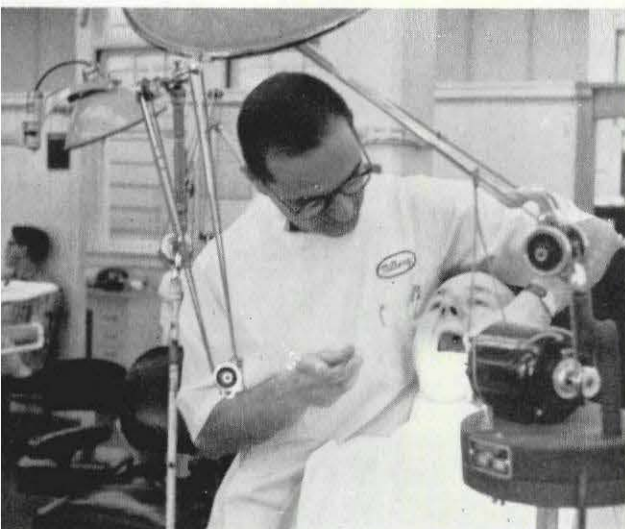

A little wider please—I've lost my drill.



GRAND MASTER

GORDON HAAS

Delta Sigma Delta in keeping with its fine heritage and tradition at P & S enjoyed a year of widely diversified social activities under the guidance of Social Chairman Roland Holt. Although the Delt get-togethers ranged from a family picnic and a dental laboratory visit to initiations and the unforgettable Delt stag parties, the close comradeship of the men made each event a memorable one.

The Christmas party given by Delta Sig for needy children, the luncheon at Toto's for the new pledges as well as the many business meetings are now all memories but did much to make the days at P&S more pleasant.

The Delt Wives Club, now with its own constitution, thanks to Mrs. James Yoxsimer, actively cooperated in making the rush dance at Robert's at the Beach a huge success.

We wish to extend our appreciation to such men as Drs. Clarence Butler, Charles Scrivener and Frances Bushnell for their sincere interest in the welfare of the men of Delta Sigma Delta.

DELTA SIGMA DELTA



Come and get it.



Real cool.



Nights of the round table.



I only have eyes for you.

Prominent peninsula surgeon.



The Arthur Murray party.



$1 + 1\frac{1}{2} = 2\frac{1}{2}$

A well framed picture.



Don't look now, but I just dropped my drink.



Where's your union card?

Some of the boys were whooping it up.



It must be an interesting floor show.



It's line up time.

... in all seriousness.





GRAND MASTER

DONALD J. MYTHEN

Psi Omega memories of the year's activities will remain in the minds of many supporting alumni and members for years to come. Topping the list of activities is the Caribbean Cruise Rush Party which was held at the Rowing Club and attended by many guests, Faculty Advisors, members, and their wives. Dr. Locke's abode was the center of many of the various gatherings such as the June swimming party, the informal initiation, and the stag punch tasting party.

The new pledges were welcomed with a keg of beer at the Jennings' residence, and the Stinson Beach Party which followed a few weeks later was attended by old and new members and their wives. Various meetings were held in the Mayan Room before the formal initiation dinner concluded the 1959 season.

PSI OMEGA





That's pretty funny.



Dr., would you write the equation for the complete hydrolysis of a tripeptide which contains cysteine and alanine in the presence of a .OIN HCL catalyst?



Fraternity anesthetics.



Look, Mom, no cavities.

The flower of the dental world.



The three little pigs.



My fair lady.



Would you believe it, I have a hole in my head.



Mr. and Mrs. Rodney C. Rodney.



Tahoe tales.



Holly court recreation club.



Look who's talking.



Ladies' stag.



Which one's the dummy?



While the Kats are thinking, the mice are drinking.



PRESIDENT

JOHN M. WOOLF

Xi Psi Phi enjoyed a sparkling social program with Senior Farewell topping the calendar, followed closely by dancing aboard the famous sailing ship Balclutha, an Autumn picnic, pledge initiation, and Cioppino dinner. A new tradition took roots this year in the form of monthly dinner meetings which enabled us to view some of San Francisco's many fine restaurants. Our meetings were often enhanced by guest speakers from varied business and state enterprises in the Bay Area. Leadership and willingness to contribute to school functions was outstanding as many Zips were honored with student body and class offices. Recognition and appreciation is due to our Alumni Association for their enthusiastic participation in fraternity affairs. No less proud are we of the Zipettes, who devoted much time and effort to the success of our functions. We are particularly pleased with our pledges of the freshmen class and feel confident that they will further strengthen our efforts to make Xi Psi Phi a fraternity of men devoted to fellowship, school and the profession.

XI PSI PHI





Did you ever seen a 'dream dancing?

Dr. and Mrs. Dugoni.



Table Talk



The help takes a holiday.





Barfender, pour me a drink.



I don't want to say cheese!

Oh ...



Sweetie

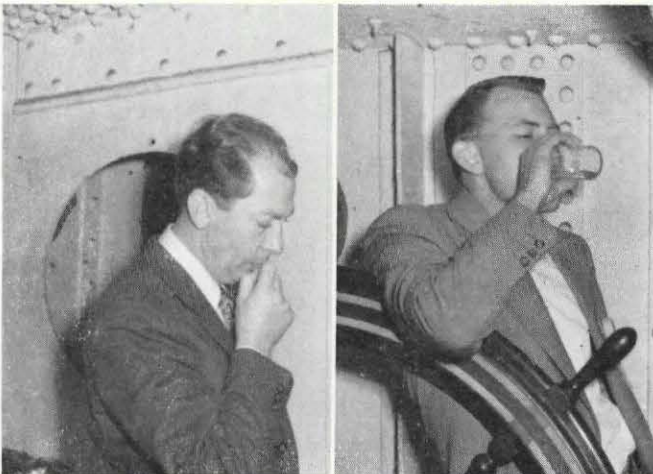

I just don't know about Knut.



All I can see is glasses.



The North-a-beach mussels.



Postgraduate seminar.



Zip Gourmets.



Open and closed position.



More Zip Gourmets.

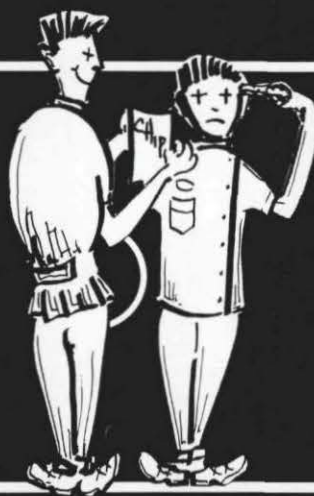

ORGANIZATIONS ACTIVITIES



STUDENT BODY OFFICERS



President
LEROY D. CAGNONE

John O. Corwin.....	Vice-President
James N. Yoxsimer.....	Secretary
Howard V. Greenman.....	Treasurer
Kenneth Dunn.....	Sergeant-at-Arms

The student body consists of those students registered in courses at the College leading to the degree D.D.S. The affairs of the organization are conducted by the student body Executive Committee, which consists of the student body president and two representatives of each class.

The function of the student organization is to augment the purely academic phase of our life at P&S with activities related to our profession and with purely social activities. Weekly meetings of the student body are held at one o'clock Thursdays, at which time all regular academic activities are suspended. The social activities of the year included the Freshman Reception, Halloween Dance, Christmas Party, Spring dance, and Senior Farewell.

CONTACT POINT



LEON C. NELSON
Student Editor

Continuing to provide students, faculty and alumni with news of mutual interest each month, the 1958-1959 Contact Point can further boast of its newly acquired financial stability and increase in circulation. As a progress report on the school building program, and as a journal dedicated to keeping its readers well informed in an innumerable variety of ways, we trust our goal has been achieved.



DR. LOREN B. TABER
Editor—Faculty and Alumni

DR. EMMETT M. STANTON
Assistant Editor—Faculty and Alumni



Henry V. Deroo, Leon C. Nelson, Guy L. Antle. NOT PICTURED: Jack O. Ellis.

1959 CHIPS



EDWYNN E. SCHROEDER
Editor

Chips and P & S go together.

Through the past editions which may be traced back to the pre-1900's, one may get a broad and interesting picture of the history and tradition of P&S.

This year, 1959, the theme of the student case, which is introduced early in the student career, forms a symbol around which many sad moments and delights abound.

It is our hope that chips 1959 will bring to mind nostalgic memories of P&S and that each faculty member, graduate and student will be able to take a part of P&S with him through this diamond jubilee edition.

CHIPS STAFF

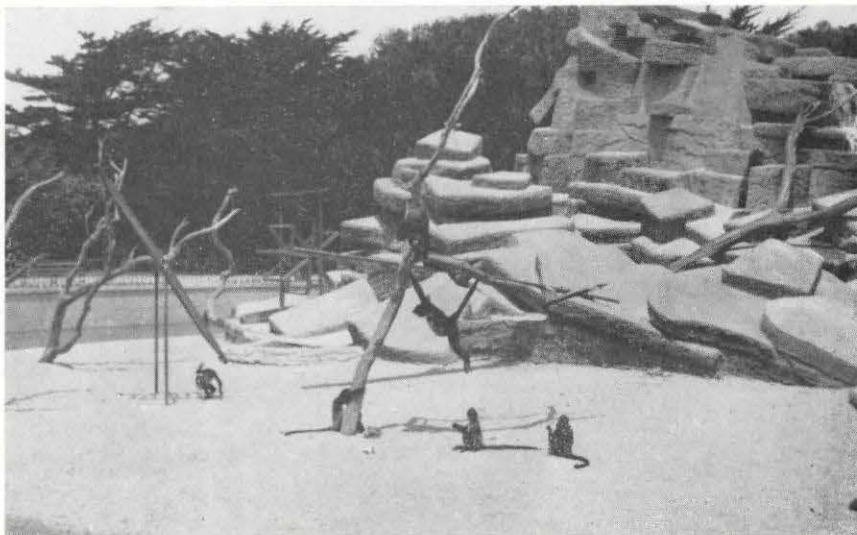

LEFT TO RIGHT: Sue Jennings, Jim Dias, Val Hamilton, Ed Schroeder, Frank Golder.



TAU KAPPA OMEGA



LEROY CAGNONE
President

Tau Kappa Omega, an undergraduate honor society, was organized at the College of Physicians and Surgeons in 1927. This organization strives to promote the growth and advancement of the school and the profession. Members are chosen from the junior and senior classes on the basis of high ideals, service, and scholarship. Papers on dental and related subjects are prepared by the members and presented to the society. An important program of the society is its monthly dinner meeting at which a guest speaker presents some phase of dentistry to the group.



INTER-FRATERNITY COUNCIL

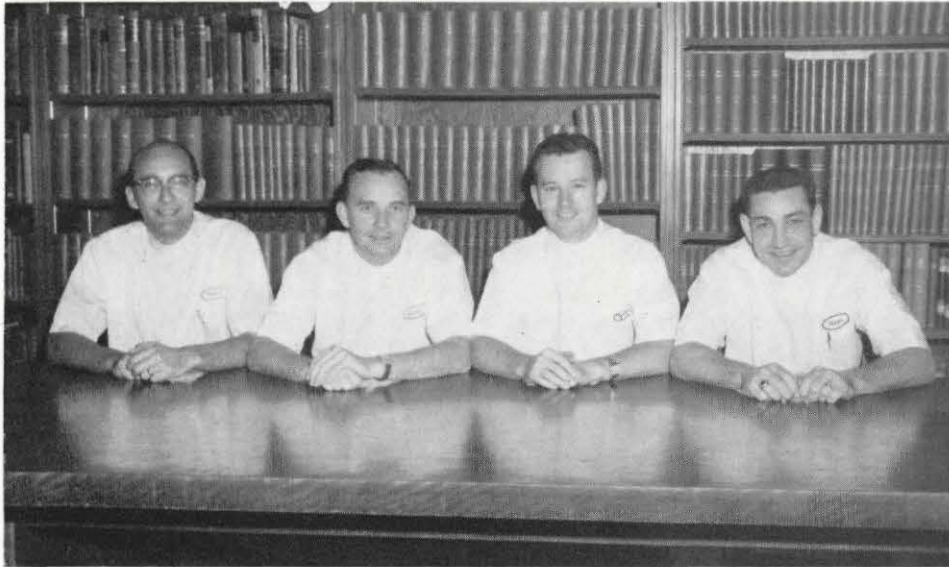

LEFT TO RIGHT: Richard Metten, John Woolf, Donald Mythen, Gordon Haas.

The Inter-Fraternity Council consists of the presidents of each fraternal organization. It is the purpose of the Inter-Fraternity Council to promote and maintain harmony among the various fraternities. Monthly meetings are held to discuss and review plans and methods of procedure which will precipitate a closer and more understanding relationship among the fraternal groups.

DONALD MYTHEN
President



DENTAL



MRS. E. FRANK INSKIPP

San Francisco

The College of Physicians and Surgeons is deeply appreciative of the helpful and professional service that the young women enrolled in the Dental Assistant Program provide.

Not only does this service help dental students at the college, but it also allows the dental assistant to experience the professional setting which she will encounter after her training.

The College of Physicians and Surgeons is very fortunate in having two groups of dental assistants working within the confines of Periosurgery, Surgery, and the "Special



ASSISTANTS

San Mateo

Clinics". The Dental Assistant Program from the College of San Mateo is under the direction of Mrs. Ione Trimble, Mrs. Mary Jean Misener, and Mrs. Virginia Lermer. After the "Capping" ceremony, which is the culmination of two years of study, each graduate receives an Associate in Arts Degree and a Certificate in Dental Assisting. The Dental Assistant Program of City College of San Francisco is under the guidance of Mrs. E. Frank Inskipp. The San Francisco Dental Assisting Program also entails a two-year course which is completed with "Capping" ceremonies and a Certificate of Dental Assisting.



LEFT TO RIGHT: Mrs. Mary Jean Misener, Mrs. Ione Trimble, Mrs. Virginia Lermer.



WOMEN'S AUXILIARY



MRS. ROBERT L. ROSEBERRY

The members of the Women's Auxiliary, consisting of wives and mothers of the alumni and faculty, are actively engaged in fund raising affairs to provide money for scholarships, school equipment, library material, and other needs of the college. In addition to the traditional rummage sales, luncheons, and fashion shows a weekly workshop was initiated this year and many attractive articles are being made by the members and sold at different functions. It is the hope of the Auxiliary that the wives and mothers of the new alumni will join with us and assist in this work. Membership is not only rewarding in the aid given others, but also in the new friendships formed.

ALUMNI ASSOCIATION



The College enjoys the very strong and enthusiastic support of an active Alumni Association. Attendance at the annual meeting of the Association attested to the fact that the P&S graduate is sincerely loyal to the interests of the College. Devoted to the promotion of the art and science of dentistry, the Alumni Association is particularly interested in the advancement and success of dental education.

Dr. A. B. Carfagni served as president of the Association during 1958-59 which must be regarded as a highly successful year in the record of the Association.



Mr. Bo Wilhelm Skarstedt, C.P.A., Business Manager.

ADMINISTRATIVE



Mrs. Frances Houghton



Alice Lucassen



LEFT TO RIGHT: Mrs. Lila Delahanty, Mrs. Dorothy Minto.



Mrs. Emma Baldwin



LEFT TO RIGHT: Mrs. Valerie Toso, Mrs. Grace Rogers.



LEFT TO RIGHT: Mrs. Beatrice Hunter, Mrs. Pernille Houtz.



LEFT TO RIGHT: Mrs. Catherine Blakely, R.N., Mrs. Marian Schomacker, R.N.



LEFT TO RIGHT: Mrs. Margaret Fleak, Mrs. Lillian Yerex.

ASSOCIATES



FRONT TO BACK: Mrs. Bernice E. Sellers, Mrs. Lydia Self.



LEFT TO RIGHT: Mrs. Imelda Quistgard, Mrs. Gertrude Erickson.



Mrs. Hansine Fahey

BACK ROW, left to right: Dr. J. Sweet, Jean Mackenzie, Margaret Hanson, Pat Niederbrock. FRONT: Victim.

CENTER: Edna Frazier.

Walter Morrison.





"When I squint it doesn't hurt so much."



"3 out of 4 doctors recommend this."

FRESHMAN



"So you want to lose 12 lbs. of ugly fat?
Well, Baby, cut off your head!"



"One drink just never satisfies me."



"Don't let the stare fool you,
I've been out a long time."



"Would you believe it, we all have colds?"



Now listen, I like a honey bowl.



Please don't make faces at the animals.

RECEPTION



How about one for the road?



It's the flavorguard that gets me.



I won a free lesson from Arthur Murray.



Bruce's search for adventure.



He who drinketh bile; tasteth it.



It's so hard to see the blackboard in these outdoor classes.



Look, it's in orbit.



The four Putts.

FIELD DAY



Oh, I did, didn't I?



Crazy Legs Crill.



Yes, the freshman year is the easiest.



Truism: Never let the patient get away.

60TH ALUMNI



DR. ARTHUR DUGONI

Over 580 alumni gathered at the College of Physicians and Surgeons on November 20-21 for the scientific sessions of the Diamond Jubilee meeting. Following the invocation by Doctor Harry A. True, the meeting was filled with lectures, slides, demonstrations, and good fellowship.



DR. WILLIAM TRUE

Professor Ralph Phillips, Chairman of the Department of Dental Materials, Indiana University, described the results of his investigations using radioactive elements in testing the sealing ability of the commonly used restorative materials. Mr. Phillips also discussed the proper methods of casting and pickling gold inlays.

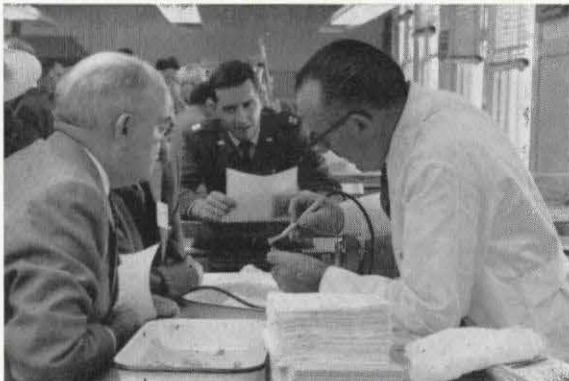

DR. JAMES TACKNEY

Major Jack Hartley, '45, described the investigations that he is carrying on in the field of high speed at the School of Aviation Medicine at Randolph Field, Texas. The standards of the air turbines and super-speed handpieces were reviewed as well as the scientific tests to establish the pain threshold, sound threshold, and efficiency of cutting.

MEETING

The demonstrations showed all of the high-speed equipment available. This equipment was shown through the courtesy of the manufacturers who had been contacted by the committee headed by Doctor Arthur A. Dugoni. It was the first time that all of the high-speed equipment presently available had been shown to a west coast audience.

At the table clinics, Doctor George Hollenback demonstrated impression trays, methods of manipulation, and making of dies. Doctor Hollenback also lectured on his research on the physical properties of the elastic impression materials.



DR. ROBERT MILSLAGLE



DR. HERBERT WARD



DR. RHODES & DR. HOLLENBACK



The wives take over.

SENIOR DINNER

... "you dirty guy!"



The wine flowed.

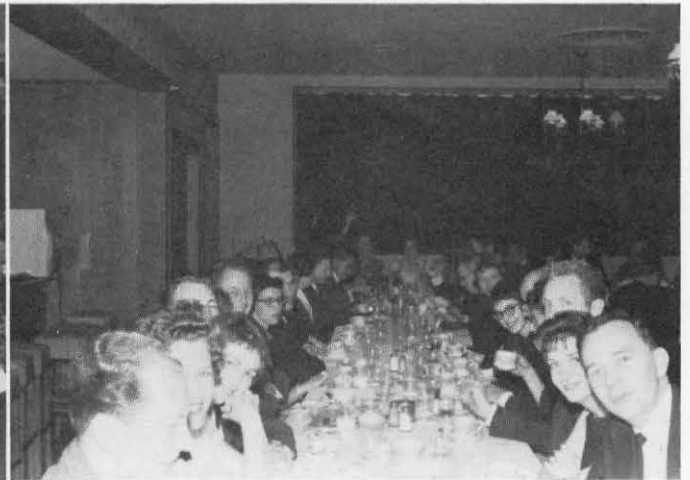

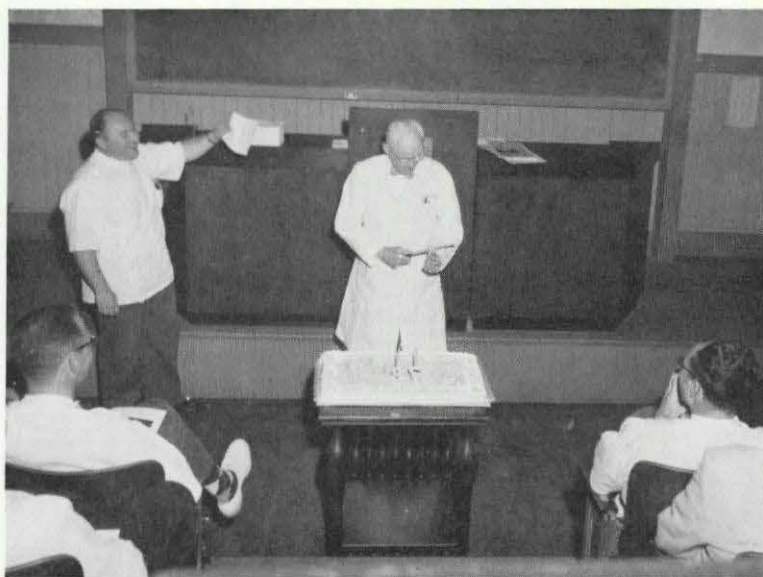

Happy Birthday Dr. True

Note the way I prepare the scalpel before insertion.

Operation Birthday Cake.



For he's a jolly good fellow.

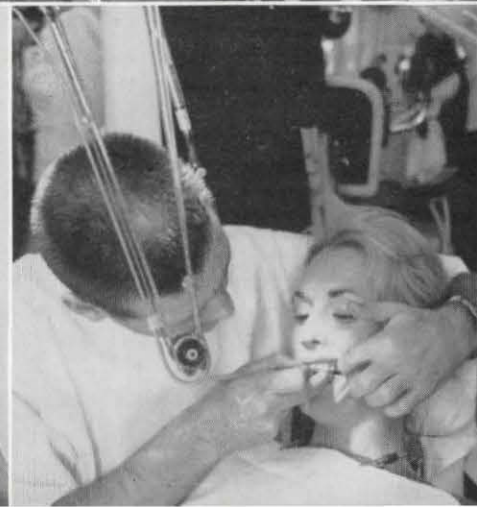
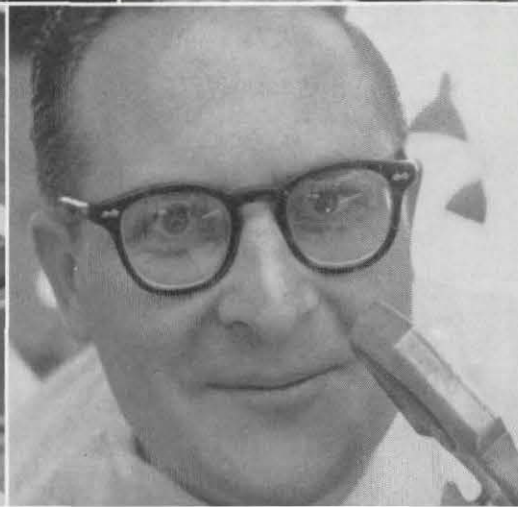
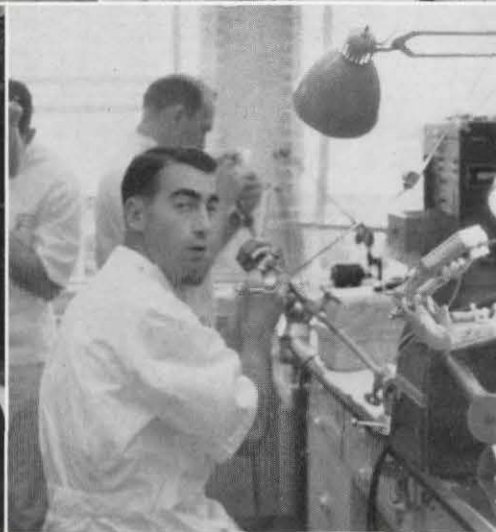

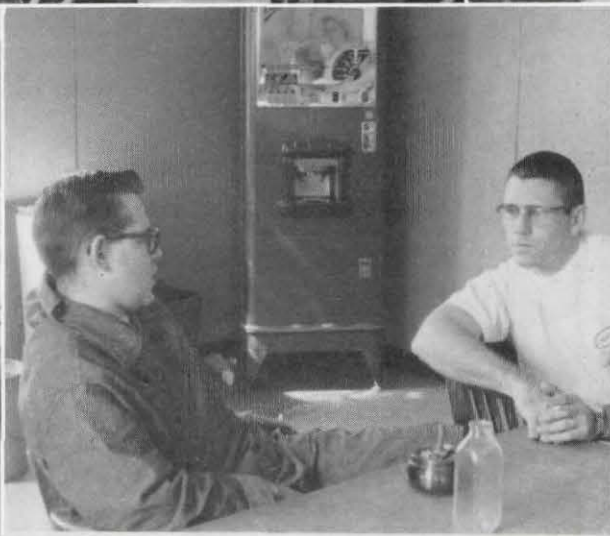
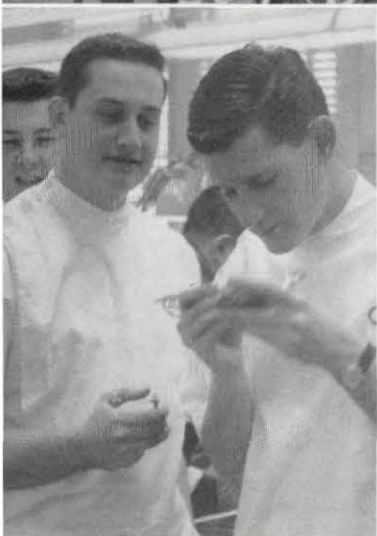
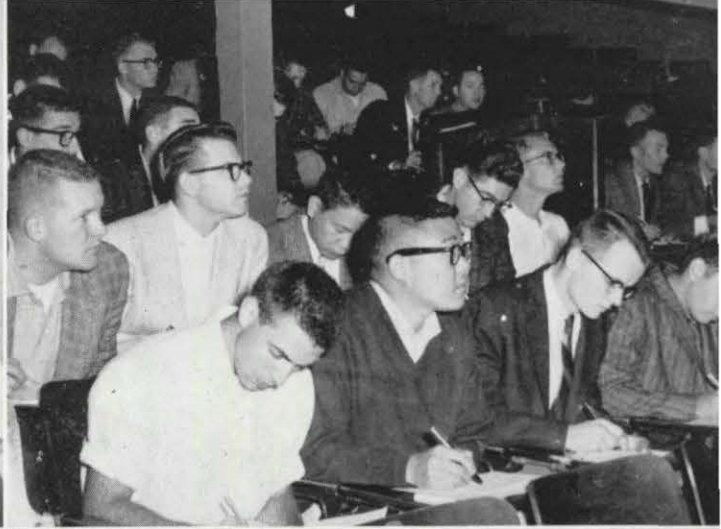
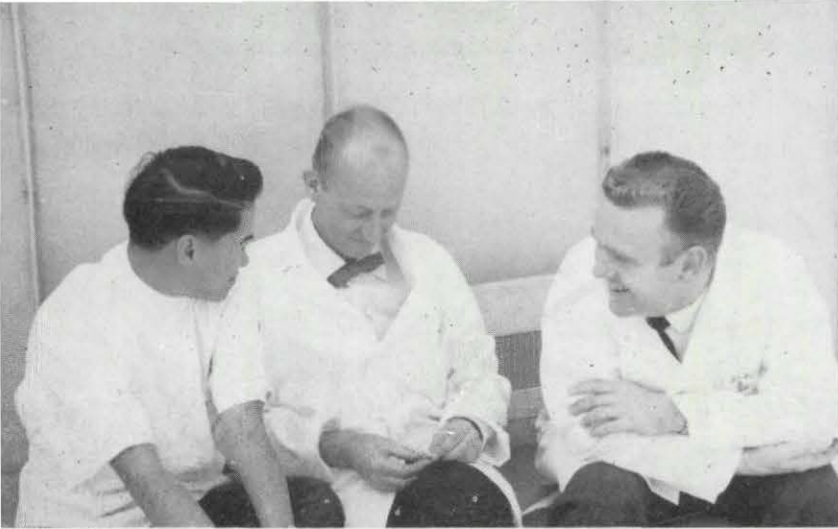



Korla Pandit's night out!



How do you like the new high speed handpiece?

HALLOWEEN

A real cool cat.



Do-se-do.



Eric Nord and friend.



You look like you've seen a ghost.

DANCE

Don't call me a coward.



Howdy, Zeke.

Man, I've got your number.



No filter feed-back.



I've got a secret.



Jumpin' Jungle Bunnies.

REASON FOR REPLACING
PRESENT DENTURES
NUTRITIONAL STATUS: ODTP
REFERRAL NEEDED TO:

"MOTHÄ" HELLO HARRY, THIS IS LARRY!

Halitosis is better
than no Breath
at all.

STRAIGHT ARROW
THE TIME OF DAY?
FEE QUOTED

Record depth of
Pocket in RED.

ANY SENIORS WITH FREE TIME
PLEASE REPORT TO SURGERY.

Investment model
waxed up and
screwed.

PROGRESS RECORD

YOU MEN AWARE OF
MODBL

P.O.

PLEASE RETURN ALL
EMPTY SYRINGES!

LOOK
IN
SWENSON!

College of Fishers & Sturgeons
a School of Dentistry?

CANAL LAVAGE!

MANUAL OF INFIRMARY
MAL PRACTICE

TMJ

Dr. G. V. Black to Surgery!

Thratified Thquamous Epifelium
Pentothal NA B.P., U.S.P., N.N.R., N.F., B.P.O.E.

SENIOR CLASS
THIRD QUARTER EXAMINATION
WEDNESDAY, JUNE 21, 1960
10:00 - 12:00 A.M.
ORAL CHIPSOLOGY - 342a (DR. J. FANGSCHLIESTER)

USE INK. READ EACH QUESTION CAREFULLY. BE SUCCINCT. BUDGET YOUR TIME.

Mark the following statements true (T) or false (F):

1. The confluence of Sinuses is the chief cause of nasal congestion. ()
2. A half-wit has a double falx cerebrii whereas a nitwit has a whole cobweb of them. ()
3. The "Circle of Willi's" is a select group in operative class. ()
4. The English translation of "dura Mater" is "Hard Motha." ()

Choose one correct answer for each question.

1. What do you use to make a denture with all centrals?
 - a. drano
 - b. old dentures
 - c. denture shade guide
 - d. 4 of these
2. What is the best instrument for committing Hari-Kari?
 - a. Fox Plate
 - b. college grill hamburgers
 - c. straight explorer
 - d. all of these
3. What will Mr. Wolf use for dinner since all of the plates are taken?
 - a. upper plate
 - b. lower plate
 - c. Fox plate
 - d. none of these since he just et
4. When drano won't unclog your cuspidor what should you use?
 - a. Mann's
 - b. your bottle of pheno sulfonic acid
 - c. a new cuspidor
 - d. lounge coffee
5. How do you make a porcelain jacket fit?
 - a. take it in at the sleeves
 - b. burnish the margins
 - c. do it over
 - d. refer patient

I

Why did Henry Gray spend so much time dissecting the female cadaver?

II

When not at the cerebral aquaduct, where can Sylvian Fisher be found?

III

Diagram the optic chiasma in:

- a. a one-eyed person
- b. a cross-eyed individual
- c. a cock-eyed screwball

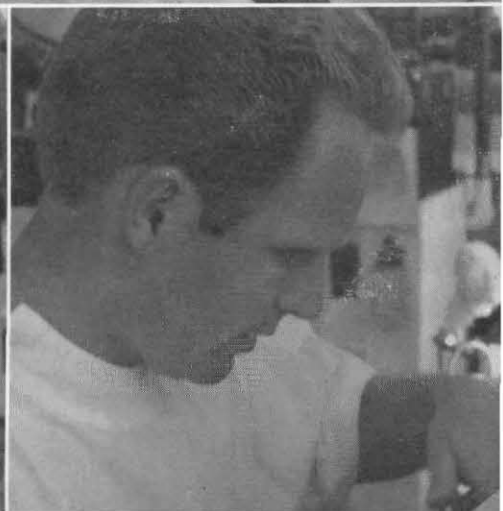
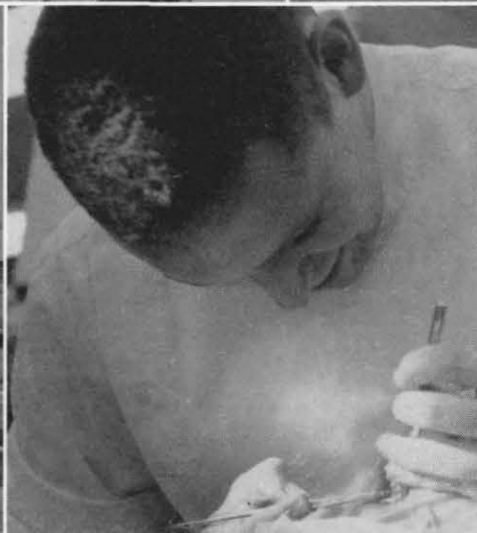
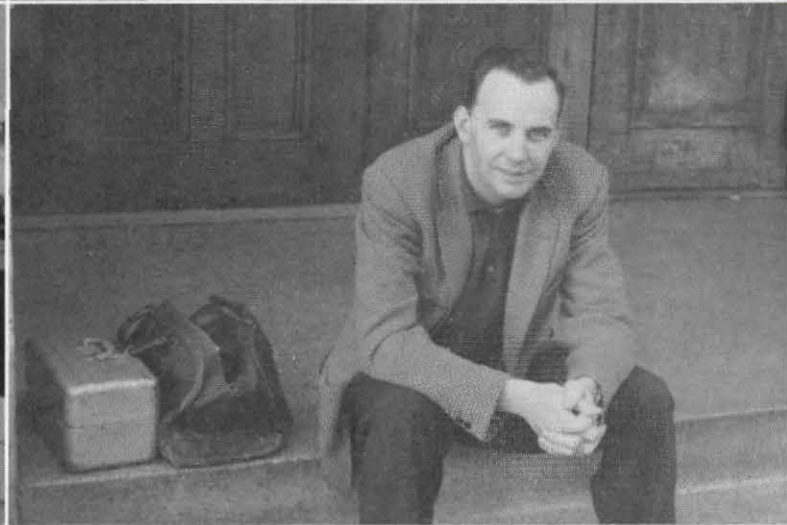
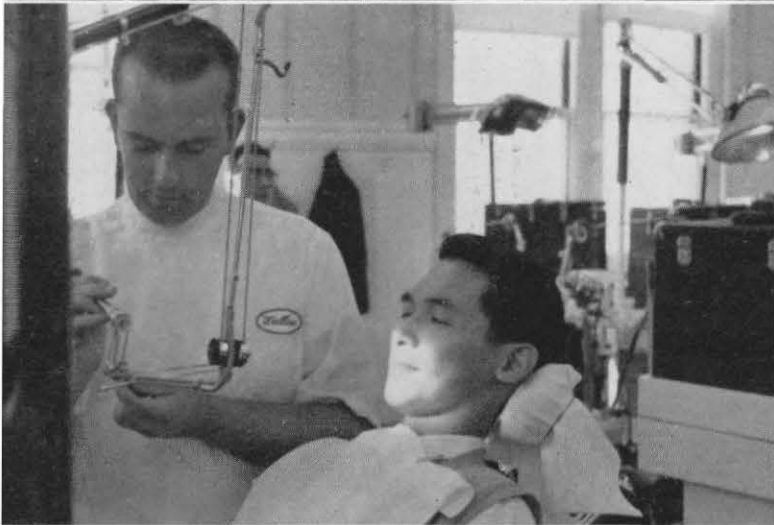
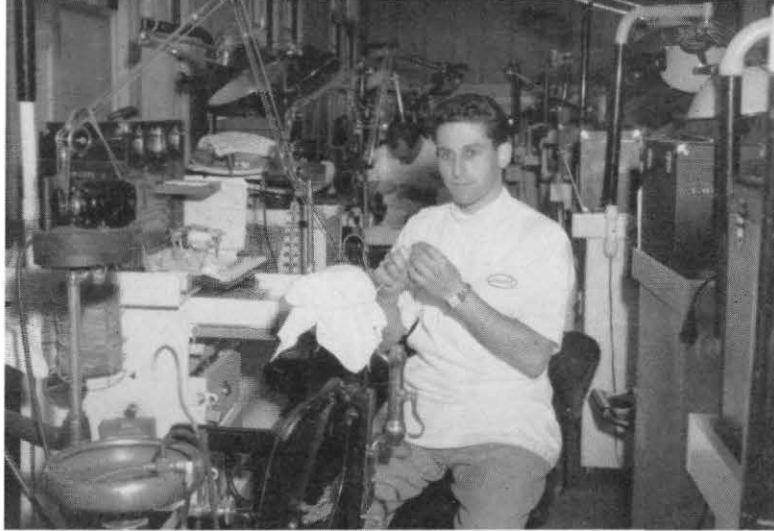

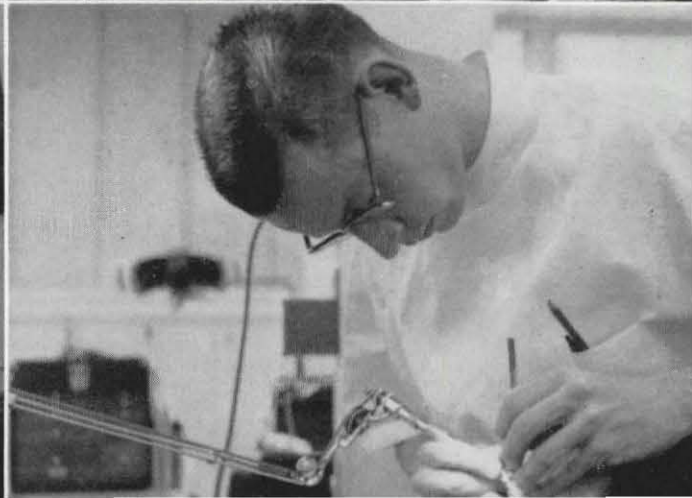
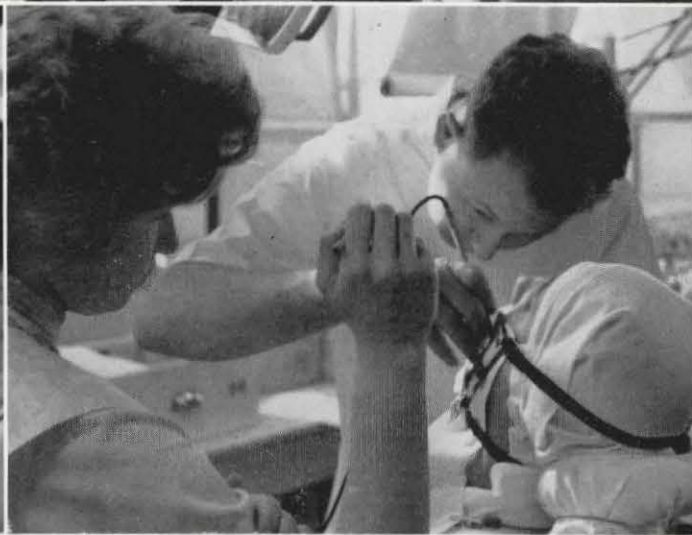

... you dirty guy.



Senior Farewell

I'd like you to meet ... uh ... uh ...



Hurry, my soup's getting cold.





Now, Elmer, what would the folks back home say?

Check mates.



That right, 40!



Eat, drink, and be merry for tomorrow you may graduate.



And, now, a little prayer of thanks.



Just can't get out of the habit
of standing in line.



Isn't this a lovely way
to say goodbye?



Queen of the hop.

Senior Farewell



Now, Ed, that's not the way to say cheese.



He's got her hypnotized.

You hear about Sinai?



SPONSORS

Mrs. Frank E. Inskipp
Dr. Don Jose F. Aubertine
Dr. Irwin Beechen
Dr. Clarence E. Butler
Dr. John P. Crampton
Dr. Arthur A. Dugoni
Dr. Alvin C. Hileman
Dr. Henry S. Holand
Dr. Bernerd C. Kingsbury
Dr. Don J. Laston
Dr. Edward J. Lattig
Dr. Franklin H. Locke, Jr.
Dr. Robert D. Lundquist
Dr. Pierre W. Marquess
Dr. George W. Muller
Dr. Robert E. Osler
Dr. Lowell N. Peterson
Dr. Robert L. Roseberry
Dr. Charles A. Scrivener
Dr. Henry S. Sutro
Dr. James F. Tackney
Dr. Harry A. True
Dr. Frederick T. West
Dr. Harold E. Young
Dr. B. C. Kingsbury
Dr. Stanton R. Burns

Dr. Victor J. Matheu
Dr. Alver Selberg
Dr. Christopher F. Bentley
Dr. Michael J. Bilafer
Dr. Elmer C. Bricca
Dr. Alan S. Bradley
Dr. Loring C. De Martini
Dr. H. Patrick Donnelly
Dr. George M. Hollenback
Dr. William Loran
Dr. Walter J. Mandler
Dr. H. Gordon Osser
Dr. William Painter
Dr. Joseph M. Perez
Dr. Benjamin C. Reinke
Dr. Richard Rutter
Mrs. Marian Schomacker, R.N.
Dr. William F. Tilden
Dr. Miley B. Wesson
Dr. B. L. Wolfsohn
Dr. Lorin A. Woodall
Dr. L. R. Ludwigsen
Dr. Carl H. Sundahl
Dr. Loren B. Taber
Mrs. Catherine E. Blakely, R.N.
Dr. Edward Boero

ACKNOWLEDGEMENTS

It is difficult to describe the magnitude of producing and achieving the final publication of a yearbook. It has its ups and downs as does any other endeavor but it requires (in addition to supervision, Berkeley trips, deadlines, art work, photography, etc.) a most essential ingredient, HELP! I am happy to report that in this edition assistance was not lacking. It all started last summer after long conferences and lumping of ideas with one very fine and capable artist, Sue Jennings. Her gifted and talented ability for supplying on paper ideas presented may be witnessed on any division page of the '59 Chips. By Fall we had achieved a cover design and began outlining the general layout of the book. (About now my wife began to call it "that book.") After deciding on the general format we began assembling the copy and pictures on hand and to plan for more pictures of various events. Viales B studio was seen to visit the school on various occasions, beret, torn pants, et al.

Undoubtedly one of the most important and difficult tasks was that of getting the necessary pictures of functions, professors, and students. This job fell on Larry Gray and Jim Campbell. Larry took care of getting the majority of the pictures of the social functions while Jim and I walked at least 1,000 miles up and down getting the pictures of the school staff and associated personnel. Personal thanks to Jim for his donated time, patience, and superlative photography, without which Chips 1959 would fall flat.

The basic pattern formulated, pictures coming in, and copy being written, the great task ahead was final layout, copy proof reading, and conferences with the printer. The job of layout is probably one of the biggest in producing a yearbook. Thanks to Jim and Alice Dias for their help and especially thanks to Val Hamilton for the many hours of typing, contemplating ideas and patience she contributed to Chips 1959. I would like to express my appreciation to our Dean, Dr. John Tocchini, for his assistance in getting me started in the production, and to Mrs. Frances Houghton and her staff for their technical assistance.

Changing ideas, arguments, and intestinal gas have played a part of the production of Chips 1959 but it has nevertheless been a most enjoyable task. My sincere hope is that our readers feel a small amount of P&S when they close the back cover of this year's Chips.

A handwritten signature in cursive script, reading "Edwyn E. Schroeder". The signature is fluid and elegant, with a long, sweeping underline that extends to the right.

Editor

ADVERTISEMENTS

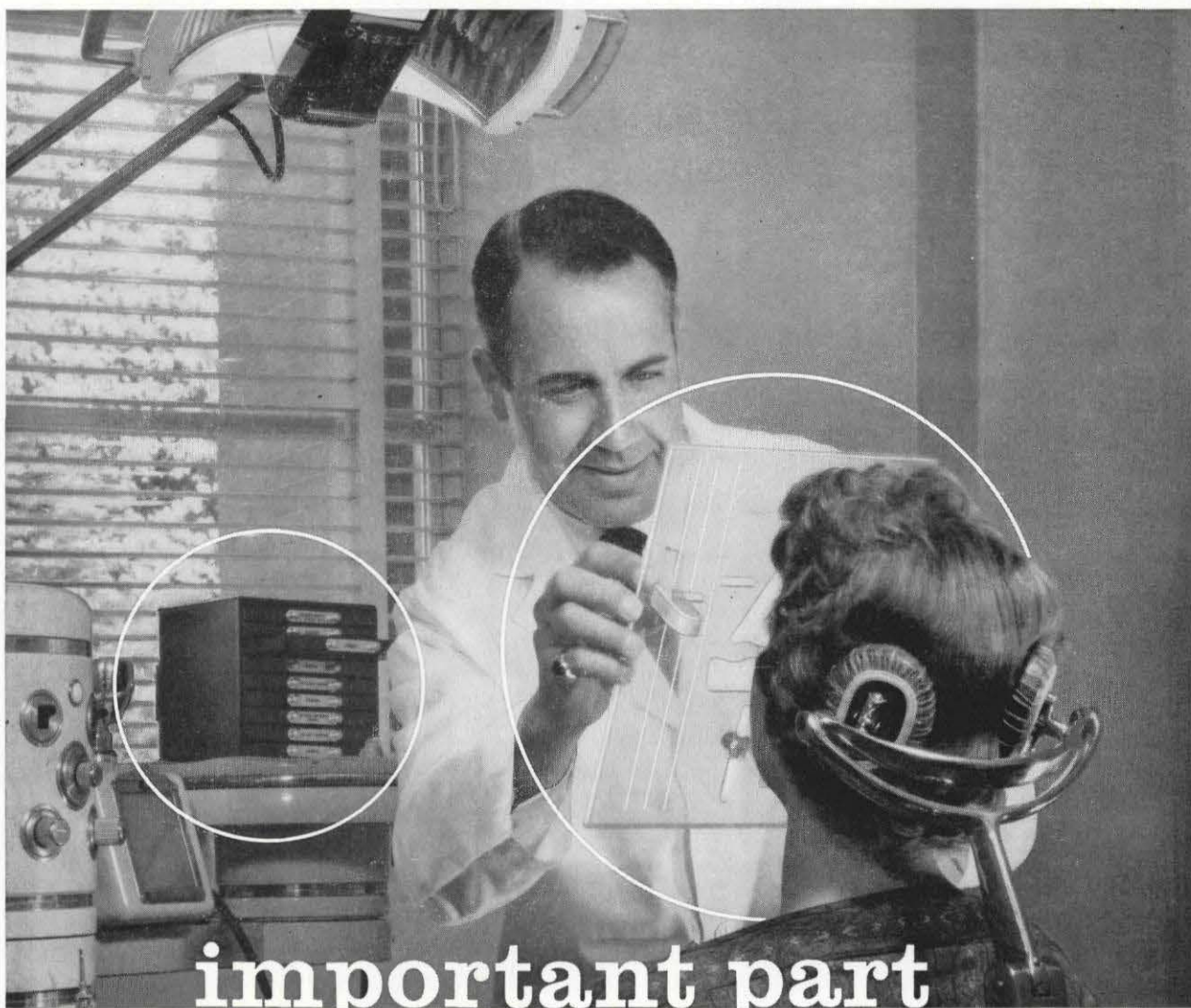

important part of your basic office equipment...

For your new dental office, you will probably invest about six thousand dollars in *operative equipment*. . . may we suggest also that you consider a modest investment in *prosthetic equipment*?

Prosthetic dentistry may well become the most important part of your practice in the years ahead. It is wise to plan for it, and equip your office for it, *now*.

The Trubyte Bioform Professional Denture Service Unit is an ethical practice-building aid which helps you to select the proper form, size and shade of Tru-

byte Bioform Teeth, and helps you to create an esthetic, individualized arrangement for every single case. It is simple, accurate and effective. Many dentists find it indispensable to their prosthetic practice.

Your patients will quickly recognize the superior results of truly professional denture service, which characterizes and individualizes *every* denture. Ask your Trubyte Representative about the many practice-building and patient education aids now available.

THE DENTISTS' SUPPLY COMPANY OF NEW YORK

YORK, PENNSYLVANIA

BEST WISHES

from

"The House of a Thousand Models"

and

The Home of Brown Precision Attachments

COLUMBIA DENTOFORM CORPORATION

131 East 23rd St. New York 10, N.Y.



**PRESCRIBE A
BRUSH TO MATCH**

*Your High
Standards*

FOR DENTAL CARE

Fine dental instruments are judged by the *high standards* you establish. To be sure of equal quality in a toothbrush for your patients, prescribe an Oral B.

This softer brush is designed to protect both *teeth* and *gums* effectively. The gentle action of more than 2500 very thin synthetic bristles with smooth tops makes this possible. Try one yourself and feel the difference.

In 3 sizes for all the family

**Oral B
TOOTHBRUSH**



Oral B Company • San Jose, California • Toronto, Canada

G. HARTZELL AND SON

Manufacturers of Dental Instruments

848 Sixtieth Street

(Corner Genoa)

Oakland, California

-
- **FOR NEW EQUIPMENT**
ULTRASONIC-AIR TURBINE
 - **FOR RECONDITIONED EQUIPMENT**
WITH SAME-AS-NEW GUARANTEE
 - **FOR A COMPLETE LINE OF SUPPLIES**
 - **FOR SERVICE**

CALL ON:

AMERICAN DENTAL SUPPLY CO., INC.

582 Valencia Street — SAN FRANCISCO 10 — MArket 1-2487 — ENterprise 1-0737

SERVING THE DENTAL PROFESSION SINCE 1935



TOM SAUNDERS

OUR SINCERE
CONGRATULATIONS
AND BEST WISHES
FOR YOUR
FUTURE HAPPINESS
AND PROSPERITY

THE L. D. CAULK COMPANY

Dental Equipment and Supplies

441 Sutter Street
San Francisco 1, California
SUtter 1-0552

F & M Bldg.
1014 Eighth Street
Sacramento 1, California
HUdson 1-1416

1706 Franklin Street
Oakland 12, California
HIgate 4-8147

330 Lytton Avenue
Palo Alto, California
DAvenport 1-0830

Congratulations



Edwards Dental Supply Co.

SAN FRANCISCO

FRESNO

OAKLAND

SACRAMENTO

SAN JOSE

STOCKTON

AS SOON AS
YOUR
NAME
IS ON THE
DOOR



Plan to visit *Pacific* DENTAL LABORATORY



Pacific
DENTAL LABORATORY

OF SAN FRANCISCO

450 Sutter Bldg., Room 826
San Francisco 8, California
Phone: GA. 1-8066

OF PALO ALTO

915 Cowper Street
Palo Alto, California
Phone: DAVenport 5-6751

The management of Pacific Dental Laboratory and our skilled technicians have constantly cooperated with the dental profession in every way. This has been demonstrated by our consistent achievement of high quality standards, our exclusive use of tested and certified Vitalium® cobalt-chromium alloy, perfected techniques and namebrand materials. All of these factors will result in trouble-free prosthetics for you and your patients.

The satisfaction you provide your patient will be your most effective means of building your practice.

50 YEARS OF FAITHFUL SERVICE TO THE PROFESSION

graduate
to successful
practice and
professional
prestige

with

S.S.WHITE DENTAL PRODUCTS

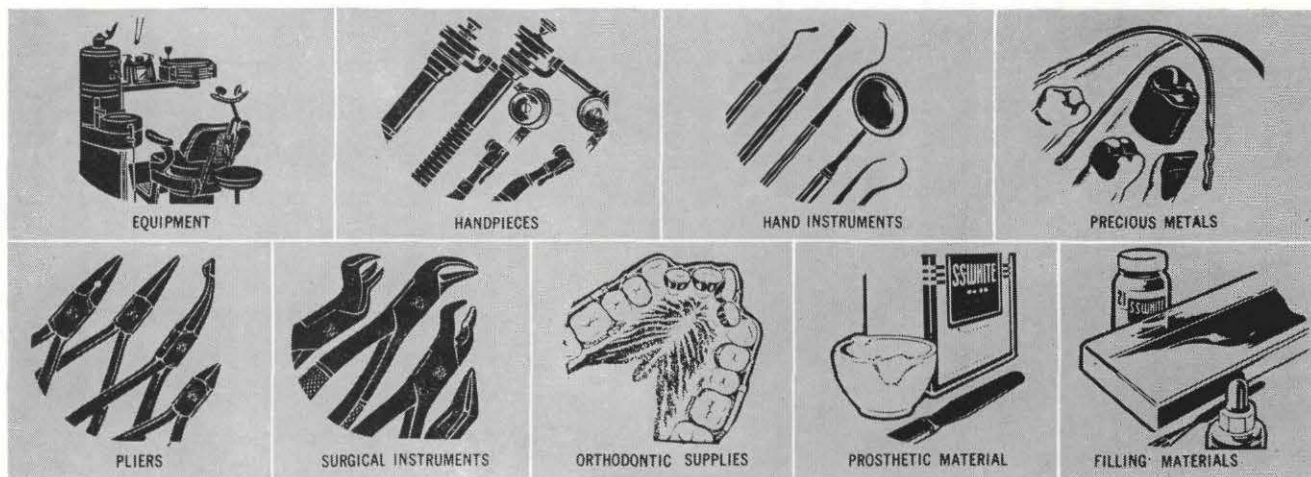

In every type of dental product from hand instruments to air driven handpieces, S. S. White's reputation and experience assure you of advantages that contribute to professional confidence and competence. You can also get helpful advice from our distributors or our Office Planning Division on office locations and layout. Let us know how we can be of help to you right now.

THE S. S. WHITE DENTAL MANUFACTURING CO., Philadelphia 5, Pa.



JLENKO
FIRMILAY
REG. U.S. PAT. OFF.

THERMOTROL
junior
U. S. PATENT NO. 2,357,000
 2,357,001 - 2,357,002
 2,357,003 - 2,357,004
 2,357,005 - 2,357,006
 Reg. U. S. Pat. Off.

Jelenko
Model IFC
 (Inlay Furnace Control)

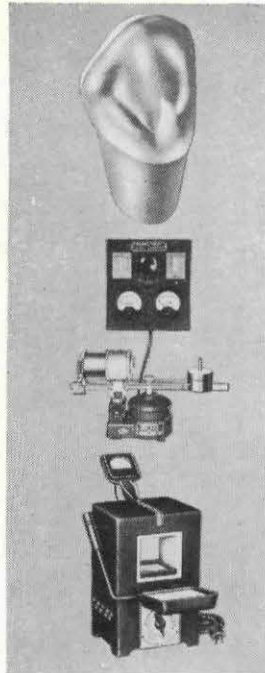

Type C Hard for Carmichaels,
 $\frac{3}{4}$ Crowns and all Crown
 and Inlay Abutments.
 Highly Burnishable.
 GOLD COLOR.
 Certified to Meet A.D.A.
 Specification No. 5.
 \$2.25 per Dwt.

An electrical melting and
 casting unit with finger tip
 control of casting temperatures.
 Gives highest strength,
 ductility and density and
 minimizes pits and porosity.
 \$285.00 f.o.b. New York, N. Y.

With pyrometer and exclusive
 temperature controller which
 automatically regulates
 temperatures to 1600°F., Model
 IFC is ideal for wax elimination
 and pre-heating.
 Holds 1 to 4
 inlay rings or 1 medium flask.
 \$70.00 f.o.b. New York, N. Y.

A PERFECT TRIO FOR YOUR PRECISION CASTING PROCEDURES



J. F. Jelenko & Co., Inc.
 136 WEST 52ND ST. NEW YORK 19, U. S. A.

- 1. BUSCH-WIDIA**
SUPER-CARBIDE BURS
 advanced designs for ultra speed techniques
- 2. DIAFIL**
FILLING MATERIAL
 for easy-to-mix, durable, imperceptible fillings
- 3. LASTIC 55**
IMPRESSION MATERIAL
 provides accurate, rigid impressions
- 4. HORICO**
DIAMOND ROTARY INSTRUMENTS
 superior abrasive efficiency—resistant to wear

PFINGST & COMPANY, INC.
 62 COOPER SQ., NEW YORK 3, N.Y.

Atlas Linen Supply Co.

and

Home Laundry Co.

Telephone MArket 1-1130

**WILDBERG BROS.
SMELTING & REFINING CO.**

Certified A.D.A. Quality Casting Golds
and Refiner of Precious Metals

742 Market, San Francisco 2—DOuglas 2-3505
635 S. Hill, Los Angeles 14—MAdison 7-2041

Compliments of

NEIL'S BARBER SHOP

Expert Sanitary Service

311 Valencia Street

Neil Thomas