



6-1-1958

CHIPS 1958

College of Physicians and Surgeons

Follow this and additional works at: <https://scholarlycommons.pacific.edu/dental-yearbook>

Recommended Citation

College of Physicians and Surgeons, "CHIPS 1958" (1958). *Dental School Yearbooks*. 69.
<https://scholarlycommons.pacific.edu/dental-yearbook/69>

This Yearbook is brought to you for free and open access by the Publications at Scholarly Commons. It has been accepted for inclusion in Dental School Yearbooks by an authorized administrator of Scholarly Commons. For more information, please contact mgibney@pacific.edu.

1958



CHIPS

Chips Staff

Editor DICK RUTTER

Business Manager ED SPRINGBETT

Photography "BUD" PESKIN, JIM CABBELL,
JACK HADLEY, JIM BENCH, WALT RUEFENACHT

Art Work BILL BURAN, JACK WILLIAMS

C H I P S



1958

*Published by the Associated Students
of the*
College of Physicians and Surgeons
San Francisco, California

Board of Trustees

FRANCIS J. HERZ, D.D.S., F.A.C.D.

GEORGE B. ROBSON, A.B., M.D.

FREDERICK T. WEST, A.B., A.M., D.D.S., F.A.C.D.

BERNERD C. KINGSBURY, D.D.S., F.A.C.D.

HARRY H. HILP

Executive Committee

JOHN TOCCHINI, B.S., D.D.S., F.A.C.D.

HENRY J. RALSTON, B.A., Ph.D.

CHARLES A. SCRIVENER, D.D.S., F.I.C.D., F.A.C.D.

ARLINE E. ROBINSON, B.A.

HENRY M. LEICESTER, B.A., A.M., Ph.D.

JOHN E. RHOADS, B.S., D.D.S.

JACK WERNER, D.D.S., F.A.C.D.

JOHN K. YOUNG, A.B., A.M., D.D.S., F.A.C.D.

PAUL R. THOMASSEN, A.B., A.M., D.D.S.

BENJAMIN C. REINKE, D.D.S., F.A.C.D.

Foreword

The College of Physicians and Surgeons has been located in San Francisco for sixty-two years and in that period of time has become an integral part of the San Francisco Bay Area. With this in mind, your yearbook staff has chosen a Bay Area theme with which to present the 1958 Chips.

The cover design dramatically depicts "Old P&S" rising from its familiar location at Fourteenth and Woodward Streets. In this schematic perspective we see, perhaps, the outline of a modern skyscraper which may someday house our time-honored school. The map of San Francisco Bay graphically illustrates the school's location at the geographical hub of the entire area. We are reminded that as metropolitan San Francisco extends its influence over surrounding counties, at the same time all the parts are drawn closer together.

What part will P&S play in the future of the San Francisco Bay Area? We can be sure that the school will continue to be an important center for education in the field of Dental Science. P&S serves a threefold purpose. Students perform a valuable health service through the treatment of clinical cases; faculty members promote dental education and research; graduates carry out the many duties of the Dental Profession. While much of the general public is unaware of the services performed in the gray building which often goes unnoticed in the shadow of the Armory, Public Health and City officials are well aware of the help they receive from this private institution.

The reader will find included in this volume several photographs of the most familiar scenes of the wonderful city which P&S calls home; these will serve, we hope, as a reminder that P&S is as much a San Francisco landmark as is Coit Tower or the Ferry Building.

We present herein an essay in words and pictures which attempts to reconstruct the college year just terminated. 1957-58 was a busy, productive year for P&S; students and faculty worked hard and also found time for diversions. Look for and you will find your friends taking part in the activities which comprised the greater portion of their lives during the last twelve months.



CHRISTOPHER F. BENTLEY, B.S., D.D.S.

Dedication

The 1958 Chips points with pride to Dr. Christopher F. Bentley as one of the most honored and admired members of the school's faculty and offers this dedication in appreciation of his devoted service to the College.

A native of Livermore, California, Dr. Bentley received his undergraduate training at Iowa State University, University of Chicago, and San Jose State College. Dr. Bentley is a member of the P&S Class of 1942. At P&S he distinguished himself as a student and leader. He served as president of Delta Sigma Delta, Interfraternity Council and the student body. He was elected to both Tau Kappa Omega and Omicron Kappa Upsilon. An additional honor was his selection as valedictorian.

Since graduation Dr. Bentley has led an active career. His service record shows that he served the Navy in the Pacific theater including Hawaii, Saipan and Okinawa. Following the war Dr. Bentley has engaged in general practice in San Francisco and Livermore.



INSTRUCTION

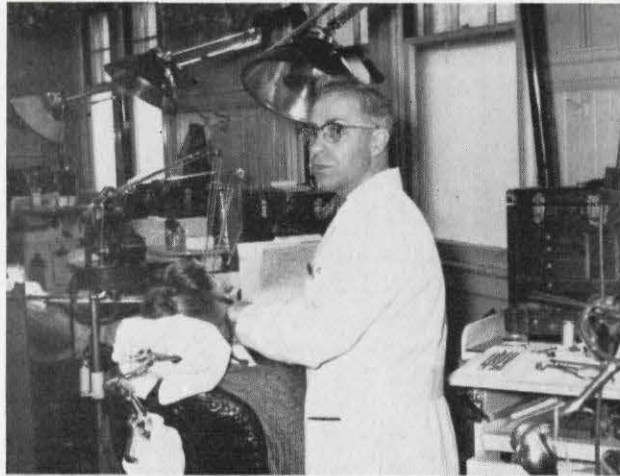

ENCOURAGEMENT

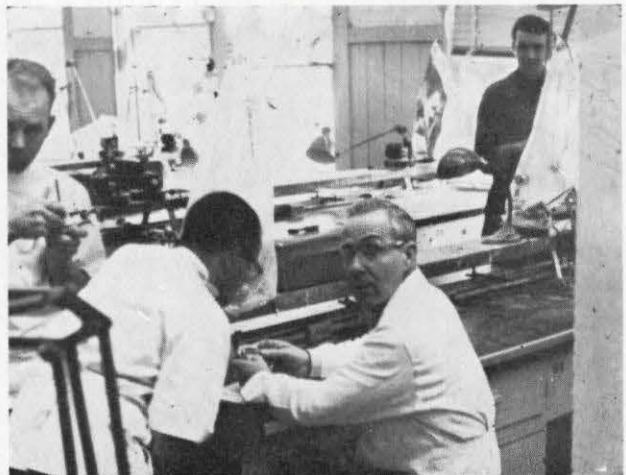

EXPERIENCE

Dean's Message

How much is a private educational institution worth to a community? What are the benefits to a community of a private educational institution such as ours? How much is it worth to get a college in a community? How much is it worth to retain it? The answers to these and similar questions have been, of late, thought of seriously by the Board of Trustees and officers of the school and approaches have been made to local interested city officials, pointing out the importance of the school to the community as an educational institution for the young people of this area and state in developing practitioners to take care of the health services of its citizens, and also the services that the various clinics offer people of the low income category who are unable, financially, to pay a regular fee. What would the city be faced with if this clinic should close and these patients were thrust upon the shoulders of the Public Health Clinics of the city.

Recently in correspondence that I have had with Roy E. Simpson, Superintendent of Public Instruction and Director of Education for the State of California, he pointed out he hopes that we of the College of Physicians and Surgeons, a School of Dentistry, can find property suitable for our needs because to quote him. "I know the College of Physicians and Surgeons is a very valuable asset to the State." If the College is such a valuable asset to the State and the community then perhaps the State and the community should do something to assist it in its desire to maintain the high standards of education and to help it grow to meet the needs of the community and the State. As you no doubt know, private schools are finding it extremely difficult to carry on their educational programs because of the spiraling inflationary costs of education. Our school has raised its tuition fees to help meet some of these rising costs and is contemplating even further raises. These increases that we have passed on to the students are merely stopgaps in an effort to maintain the faculty that we have and the standards that we are desirous of maintaining. These stopgaps are not solving the future problem but only caring for the immediate one.

How long this can go on no one is able to say, but if we are to maintain our heritage and position in the community and the State as an educational and health-rendering institution, assistance must be obtained in some form other than from tuition.

One cannot blame small private institutions, such as ours, for our reluctance to shoulder the educational burdens alone, greater than we can bear. But the community and State, which benefits from its presence, can be blamed if they do not come to its support. It has been known in some states for small schools to change to different communities in order to seek support that will maintain the educational standards that the school has set.

Private educational institutions are like human beings. They have a personality, heart, traditions, and roots that grow deep. They are born in sacrifice, grow strong or weak, and sometimes die a natural death. We are not business organizations first and educational organizations second, rather we are just the opposite. There is a saying to the effect that small colleges never die. This, of course, is not true, but it stems from a past where last-ditch support has saved many presently thriving educational institutions from extinction.

Our institution has reached a point in order for it to survive it must think in terms of enlarging its physical facilities to take care of the present demands and future increased demands that are brought upon it to educate young people in the dental health sciences.

JOHN TOCCHINI
Dean

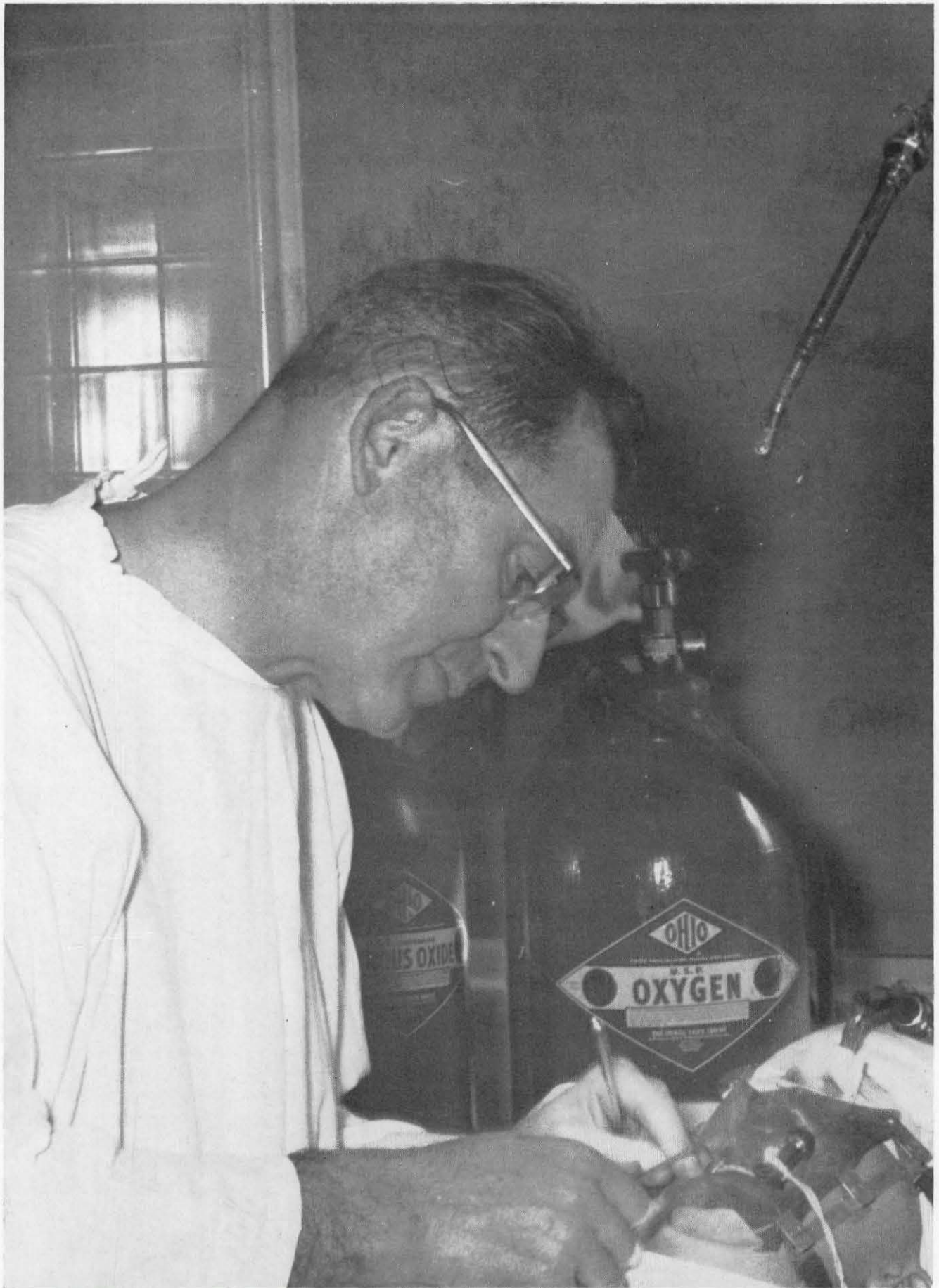

FACULTY

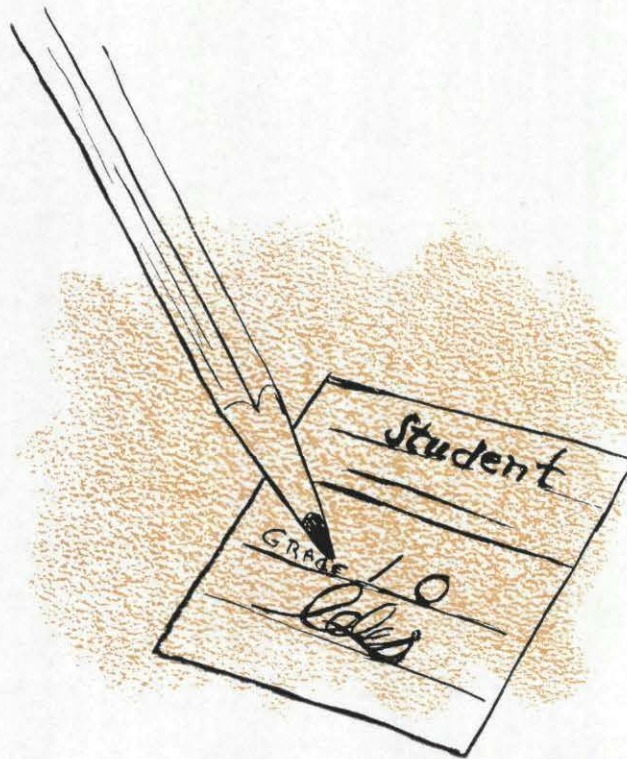





Associate Dean

CHARLES ARTHUR SCRIVENER
D.D.S., F.I.C.D., F.A.C.D.

Associate Dean is the rather all-inclusive term which fails to reveal all of the varied duties and responsibilities which befall Dr. Charles A. Scrivener. Kansas City University provided Dr. Scrivener with his dental education and the College of Physicians and Surgeons was indeed fortunate when he found his way to the Pacific Coast and to P&S. Problems of students, faculty and patients receive the understanding consideration of Dr. Scrivener in his capacity as Associate Dean. Clinical help and advice are offered to Junior and Senior students by Dr. Scrivener, who serves as an Associate Professor of Operative Dentistry. Perhaps because he is called upon to operate the Ceramics Laboratory of the College Infirmary, Dr. Scrivener takes special interest in guiding the Sophomore Ceramics Course which prepares students for clinical practice in this specialized field of dentistry. To round out this busy schedule Dr. Scrivener guides the college postgraduate Studies Program and engages in a research program of his own. P&S social life also receives the interested participation of Dr. Scrivener. He and Mrs. Scrivener attend many of the dances and parties which are so much a part of P&S. This active schedule, however, has never been known to preclude a friendly greeting from our Associate Dean.

Anatomy

MITCHELL J. BILAFER, D.D.S., F.A.C.D.

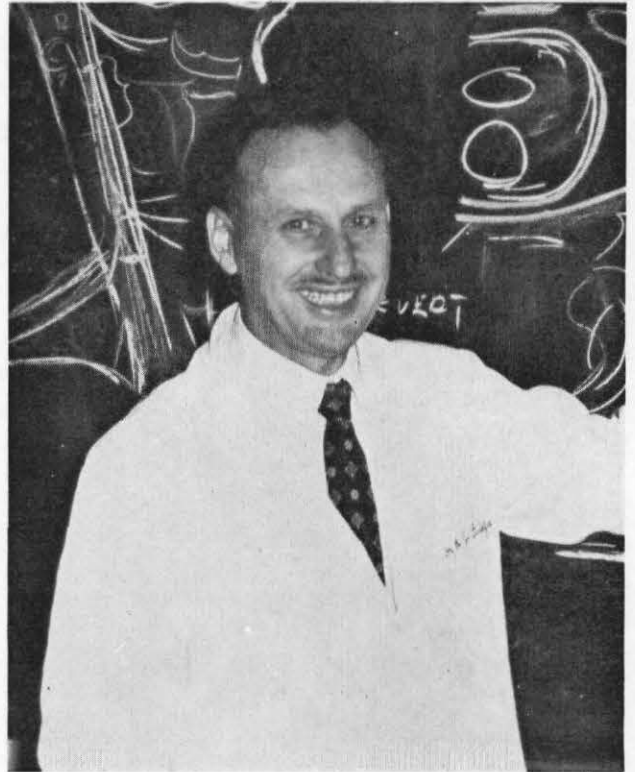

One of the most vigorous members of the College's anatomy staff is Dr. Mitchell J. Bilafer. The students who have studied under Dr. Bilafer have found that the knowledge in Anatomy gained as Freshmen and Sophomores is indispensable to the intelligent application of Dentistry. Dr. Bilafer likes to see no idle hands in the dissection room and calls upon the student to apply himself in studying text material. Possessing a great deal of detailed knowledge of Head and Neck anatomy, Dr. Bilafer is devoted in his efforts to endow the student with the basic fundamentals of anatomy.

LEFT TO RIGHT: DR. T. W. KARNES, DR. N. W. PETERSON, DR. J. Z. GAJDA,
DR. M. J. BILLAFER.

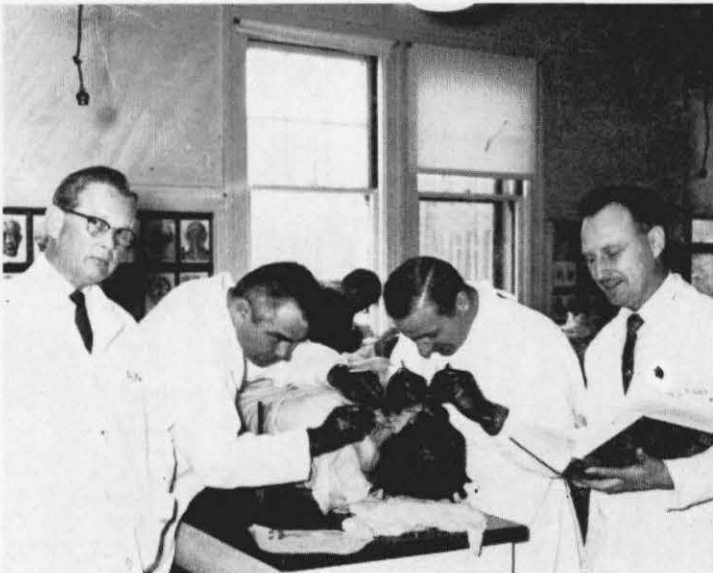

LEFT TO RIGHT: DR. A. W. PEARSON, JR., DR. A. A. RAHIMO,
DR. HERBERT S. TWEDE.



Bacteriology

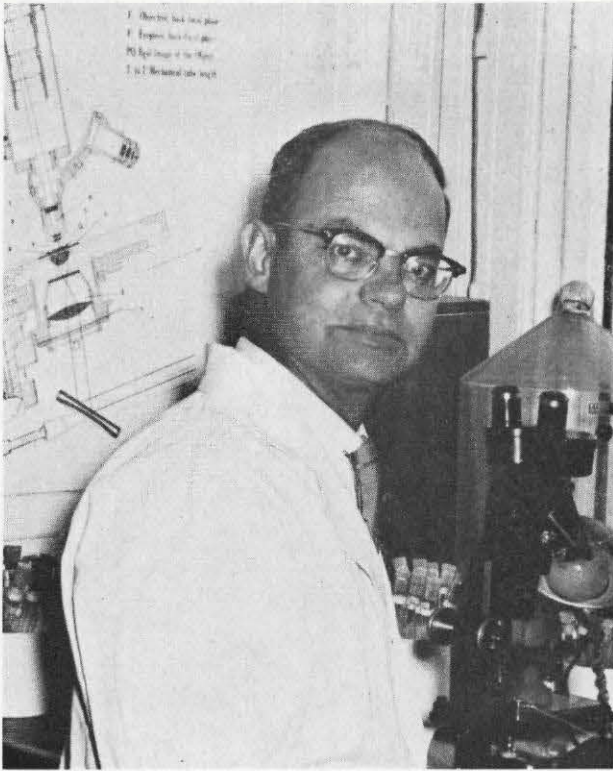

PAUL R. THOMASSEN, A.B., A.M., D.D.S.

A continuous student of science — this phrase might properly describe Dr. Paul R. Thomassen, the man who serves the school in a teaching and research capacity. Bacteriology is Dr. Thomassen's particular field of interest and he is active also in the closely related field of Endodontics. The student finds that Dr. Thomassen is keenly interested in the student possessing a fundamental knowledge of Bacteriology which may be profitably applied to the graduate's professional practice. A caries research program at the college benefits from Dr. Thomassen's energetic efforts.

DR. LUCILE S. SMITH

DR. WILBER K. WIRTZ

LT. COL. ALLING, D.D.S.



Biochemistry

HENRY M. LEICESTER, B.A., A.M., Ph.D.



Dr. Henry M. Leicester is a unique educator. His Freshman course in Biochemistry is legend with students and graduates. A gifted lecturer, Dr. Leicester is able to encourage the student to devote a maximum effort to learning the material presented. Dr. Leicester has authored volumes dealing with Dental Biochemistry and his favorite field is the History of Chemistry. Dr. Leicester is an active worker in the efforts to promote the fluoridation of municipal water supplies; his fine background in the basic science involved in this controversy is a very potent force.

DR. CARL H. SUNDAHL

SECOND ROW: LEFT TO RIGHT: DR. ROBERT C. BELL, JR., DR. LORING A. DeMARTINI. FIRST ROW: DR. FERON R. STOCK, DR. STANLEY H. BACON, DR. HERBERT E. WARD.

DR. JEAN P. CANTOU

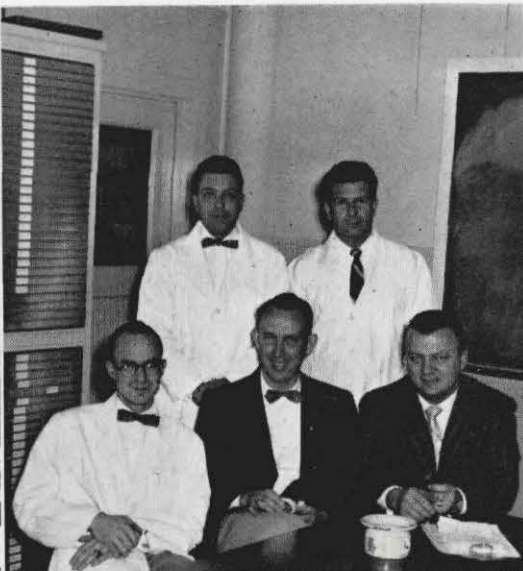
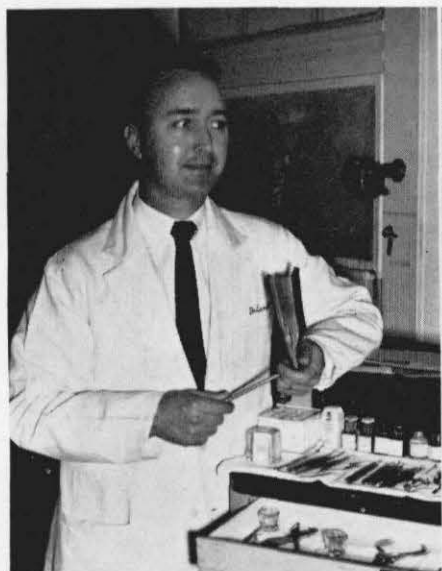

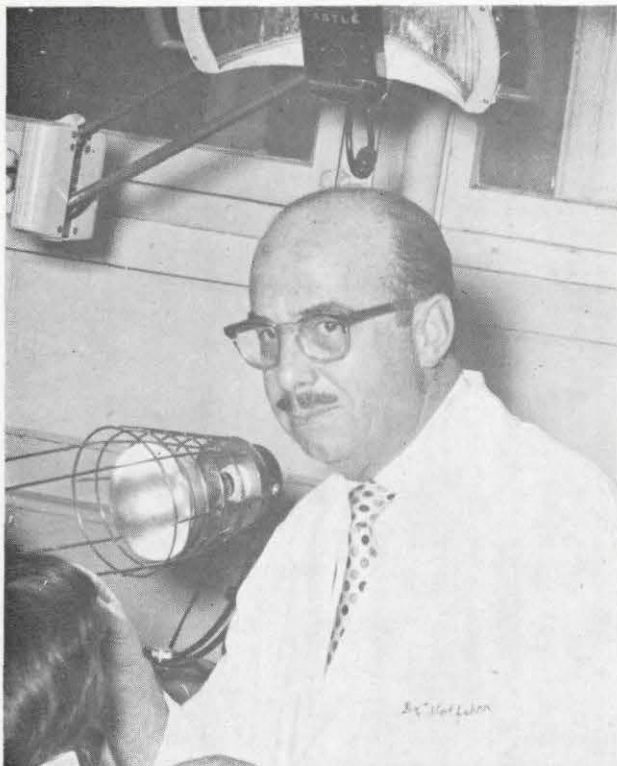

Endodontics

BERTRAM L. WOLFSOHN, D.D.S., F.A.C.D.

The Endodontic Department of the College of Physicians and Surgeons possesses as its leader a man well schooled in clinical therapy who at the same time is able to project to students the theoretical material which is so vital a part of modern Endodontics. Dr. Bertram L. Wolfsohn gives most generously of his time, knowledge and skill in a realistic educational program offered junior and senior students. In a specialty field which is experiencing rapid advancement and achievement, P&S students are kept abreast of current developments through the able teaching of Dr. Wolfsohn.

LEFT TO RIGHT: DR. FERRALL M. PIERCE, DR. HUNTLEY R. JOHNSON



DR. WILLIAM LORAN



LEFT TO RIGHT: DR. CHARLES N. HOYDEN, DR. LOUIS J. GEISSBERGER

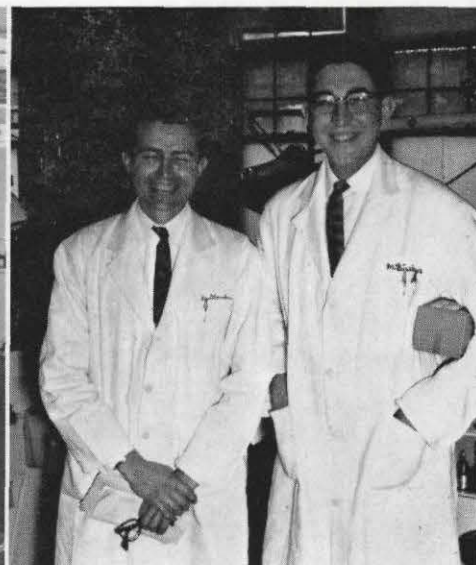

Infirmary Practice

JOHN M. SINGLER, D.D.S.

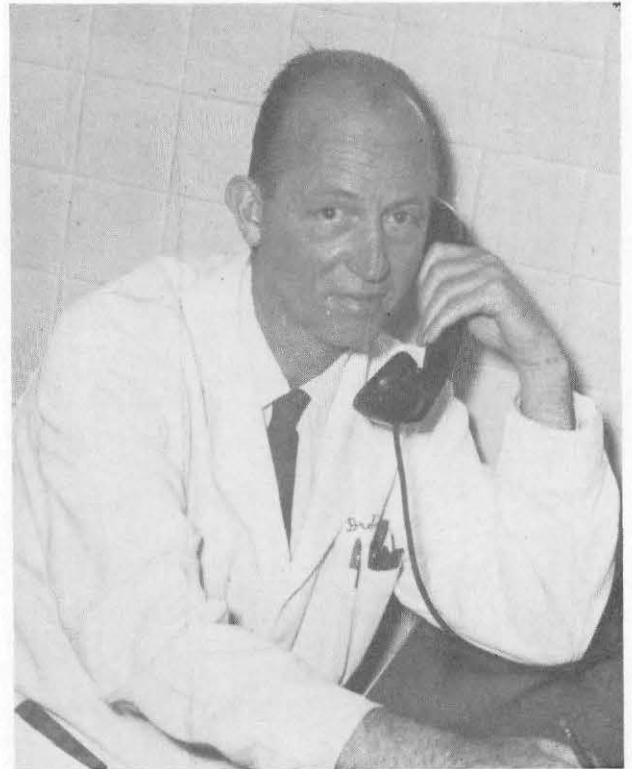

All graduates of the school undoubtedly recall the "lost feeling," which accompanies the student as he emerges from the Sophomore Year and enters the College Infirmary. For several years students have benefited during this difficult transition from the understanding and encouraging help offered by Dr. John M. Singler. The College greatly appreciates the sincere efforts of this graduate of Loyola University — an exceptional dental educator.

DR. JACK D. HOFFMAN

DR. JAMES A. GRAHAM

DR. EMMETT M. STANTON, JR.

DR. ROBERT L. KING

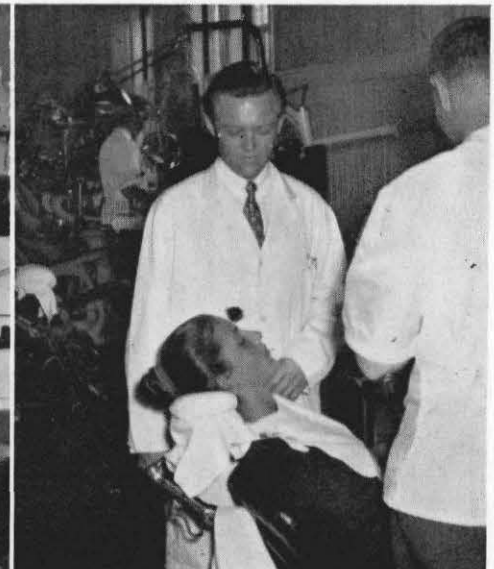
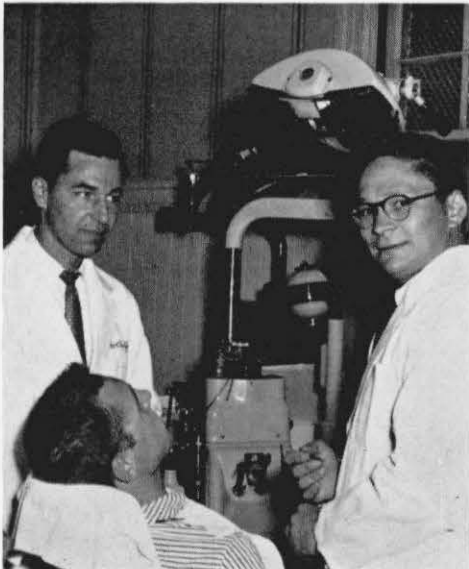

Operative Dentistry

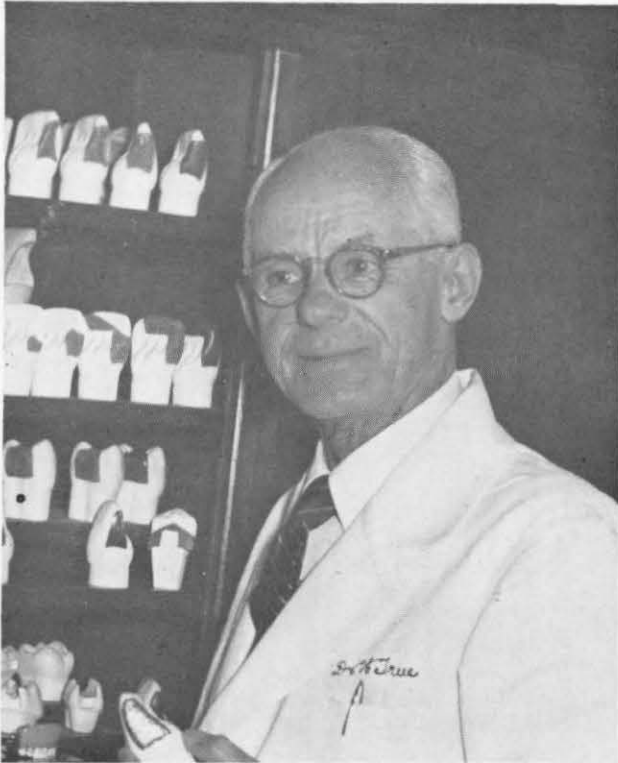

HARRY A. TRUE, D.D.S., F.A.C.D.

Perfection is, perhaps, a goal never quite attained. In operative dentistry, however, the College proudly points to Dr. Harry A. True who very closely approaches that goal of perfection. For many years Dr. True has devoted his undivided efforts to make P&S students first among all dental school graduates. His wisdom and sincerity applied to his duties as Professor of Operative Dentistry have inspired both faculty and students of the College.

DR. LELAND W. NICHOLAS
DR. STANLEY S. SEPICH
DR. CHARLES W. DeGUERRE

DR. STEPHEN F. JENSEN
DR. LAWRENCE R. LUDWIGSEN
DR. JAMES K. MOORE
DR. WILLIAM F. TRUE
DR. CHRISTOPHER F. BENTLEY

DR. ARTHUR A. DUGONI



Oral Diagnosis

VICTOR J. MATHEU, D.D.S.



Dr. Victor J. Matheu, in 1957-58, left his familiar role as clinical instructor and assumed a position at the lecture podium from which he delivered a series of well-received lectures. Senior students benefited greatly from the material presented by Dr. Matheu. Stressing the importance of proper treatment planning and scheduling along with adequate diagnosis, Dr. Matheu offered practical illustrations of academic principles. Visual aids added to understanding by students of complex problems of oral reconstruction. Dr. Matheu's appreciative pupils feel they owe to him a vote of thanks for his most conscientious efforts in their behalf.

DR. JAMES F. THOMPSON

LEFT TO RIGHT: DR. DONALD C. ZIMMERMAN,
DR. WALTER W. SHIMASAKI, DR. JOSEPH M.
PEREZ.

DR. WALTER M. WONG

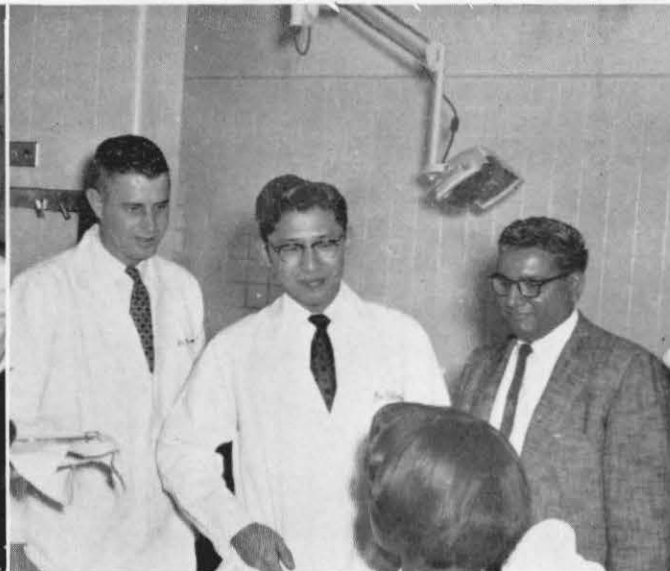
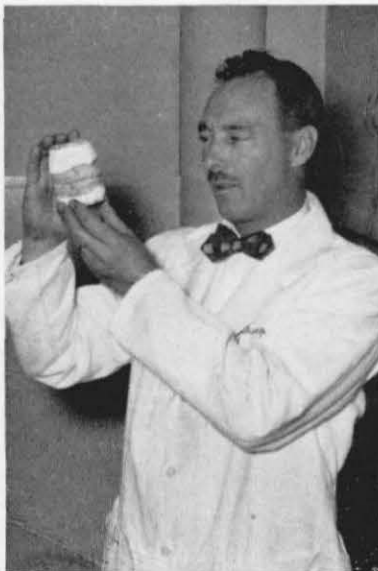

Oral Surgery

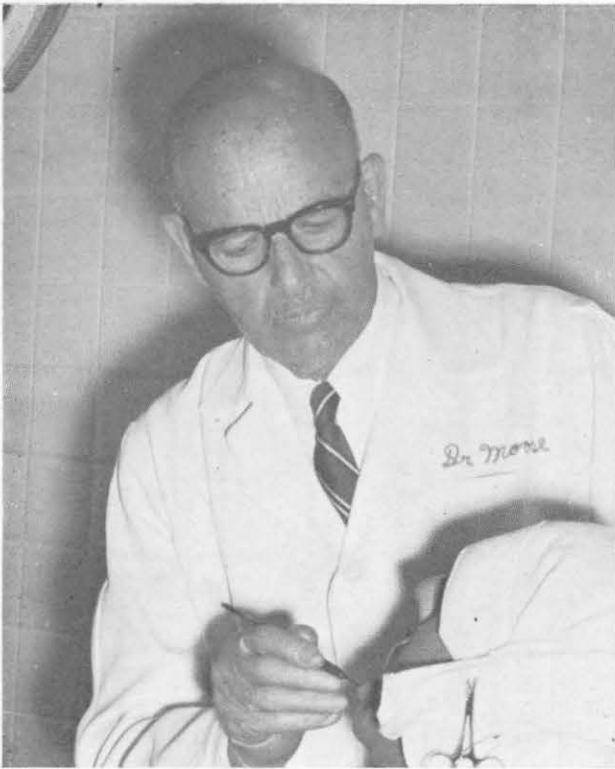

SANFORD M. MOOSE, D.D.S., F.A.C.D.

Whether at the lecture podium or the operating chair Dr. Sanford M. Moose possesses an uncanny ability to convey to the student the procedure and philosophy required of the oral surgeon. Dr. Moose is able to call upon a perhaps unequaled wealth of experience in his vigorous teaching procedures. P&S graduates—general practitioners and specialists alike—regard as extremely fortunate their opportunity to study under Dr. Moose.

DR. ALBERT H. ANDRADE
DR. JOHN P. ROFFINELLA



DR. RAY J. WEINHEIMER
DR. JOHN P. CRAMPTON



DR. ALBERT S. EDGERTON
DR. CHARLES J. GLANDON

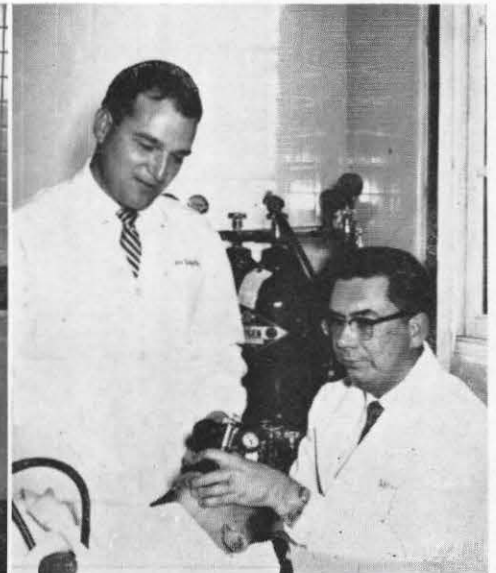

Oral Roentgenology

JOE G. SWEET II, D.D.S.



Oral Roentgenology must be acknowledged to be the basis of all thorough and successful oral diagnosis. Dr. Joe G. Sweet II recognizes and meets the need of the student to possess a high degree of skill in the taking and interpretation of oral roentgenographic records. With ideas well formed in previous lecture courses presented by Dr. Sweet, students in the infirmary are able to proceed with confidence in pursuing this vital part of dental practice. Dr. Sweet provides the school with an efficient department which is invaluable to the teaching process as well as the infirmary needs.

DR. ENRICO DANTE ROSSI, JR.

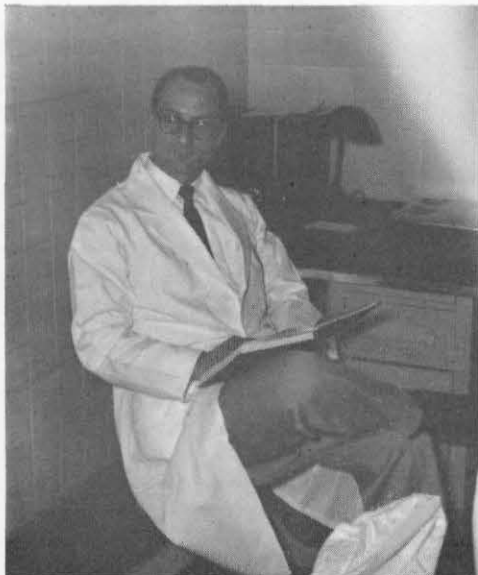

DR. ROBERT L. ROSEBERRY



DR. BERNARD C. KINGSBURY, JR.



Orientation

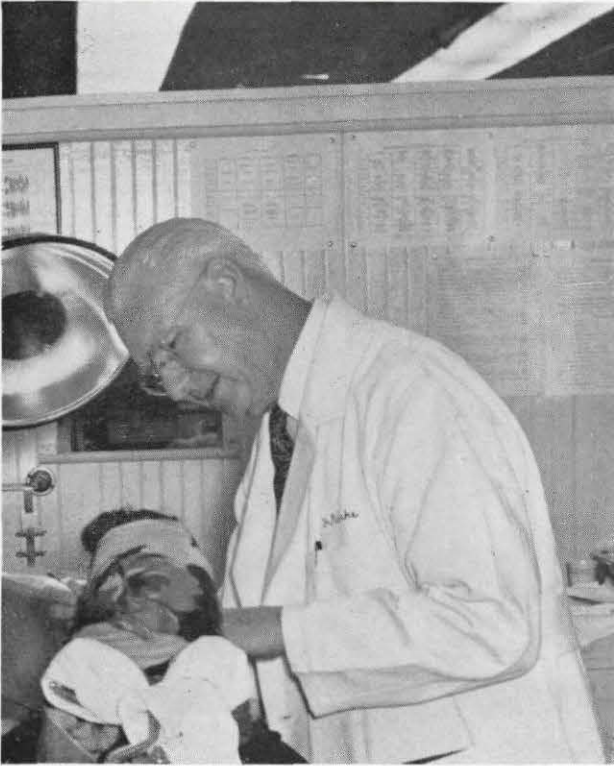

BENJAMIN C. REINKE, D.D.S., F.A.C.D.

Many a senior has been heard to say that his days spent as an assistant to Dr. Benjamin Reinke in the Infirmary Examination Room have been among the most valuable of his college career. Indeed, Dr. Reinke possesses an uncanny eye for practical procedures. His heavy teaching load finds him delivering an orientation lecture to new students, offering instruction and assistance to Sophomores and conducting a highly informative course in Practice Management to the Senior Class. Dr. Reinke is always willing to share with the interested student his wealth of knowledge on a variety of dental subjects.

DR. ALLEN F. FABER



MR. JOHN G. ROOKS



DR. GEORGE E. CASTLE



DR. EUGENE N. SOLOVIEFF



Orthodontics

FREDERICK T. WEST, A.B., D.D.S., A.M., F.A.C.D.

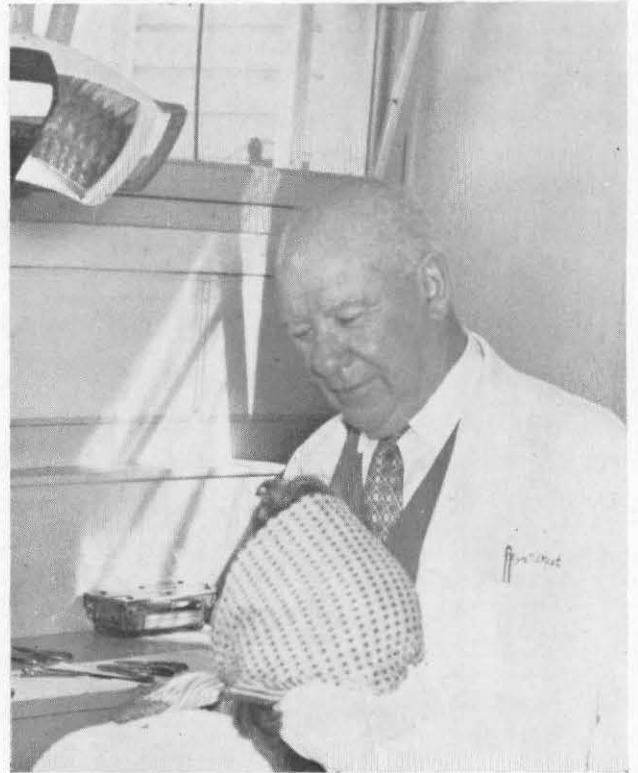

Dr. Frederick T. West divides his daily professional life between an active outside practice in Orthodontics and a busy teaching schedule at the College. Working closely with the Department of Pedodontics, Dr. West heads his own Department of Preventive Orthodontics. A realistic approach to the background required of dental graduates is the key to Dr. West's educational procedures and P&S students have benefited greatly from his expert guidance.

DR. JOHN R. SOWDEN
DR. FRANCIS B. RUDINE
DR. DON J. LASTON

DR. FREDERICK T. WEST
DR. WILLIAM L. HOPKINS

DR. HOWARD Y. LOW
DR. CARL J. JOHNSON
DR. DON J. LASTON
DR. WALTER J. MANDLER

DR. COURTICE SWALLOW
DR. JOHN TOCCHINI
DR. WILFRED G. FORBES
DR. FREDERICK T. WEST

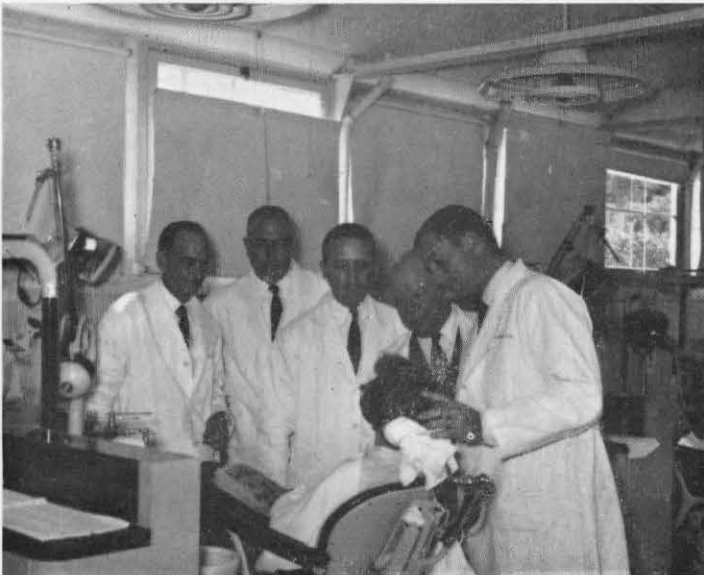

Partial Dentures

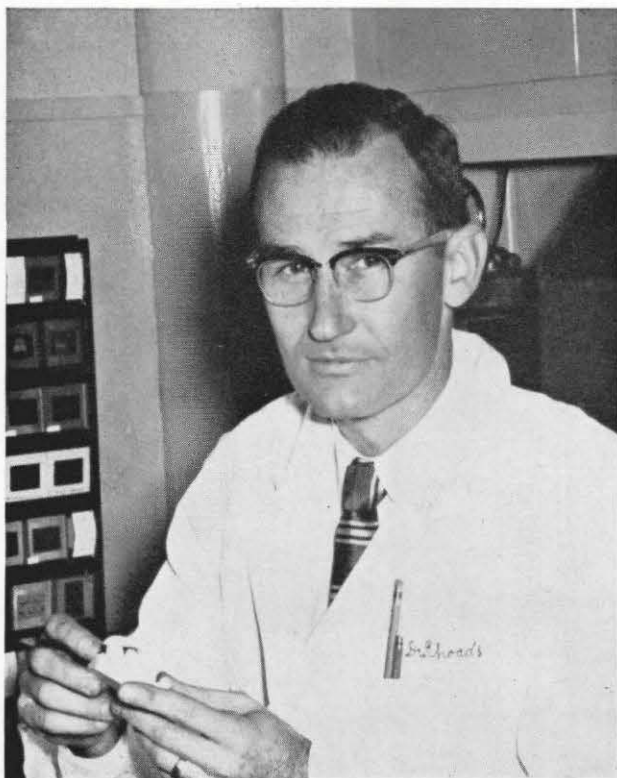

JOHN E. RHOADS, B.S., D.D.S., F.A.C.D.

Students of the College, when faced with complex problems of reconstructive dentistry, receive from Dr. John E. Rhoads intent and rational guidance. To have the student recognize these problems with all their manifestations and then apply the principles of sound dentistry to the case at hand has long been the goal of Dr. Rhoads. Dr. Rhoads maintains an astounding schedule which includes instruction of all four classes of the student body, attention to a part-time outside practice, and the organization and conducting of postgraduate courses.

LEFT TO RIGHT: DR. RAYMOND L. MORRIS, DR. LELAND DAVID DUFFIELD

LEFT TO RIGHT: DR. JOHN K. YOUNG, DR. MARY MARGARET CASTLE, DR. CHARLES R. MILLER.

LEFT TO RIGHT: DR. RICHARD W. BARTLET, DR. THOMAS J. MANNING, DR. CHRISTOPHER F. BENTLEY.

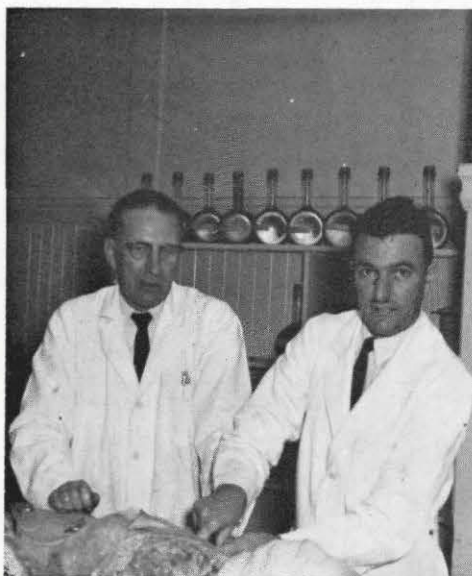

Oral Pathology

JOHN K. JOUNG, A.B., A.M., D.D.S., F.A.C.D.

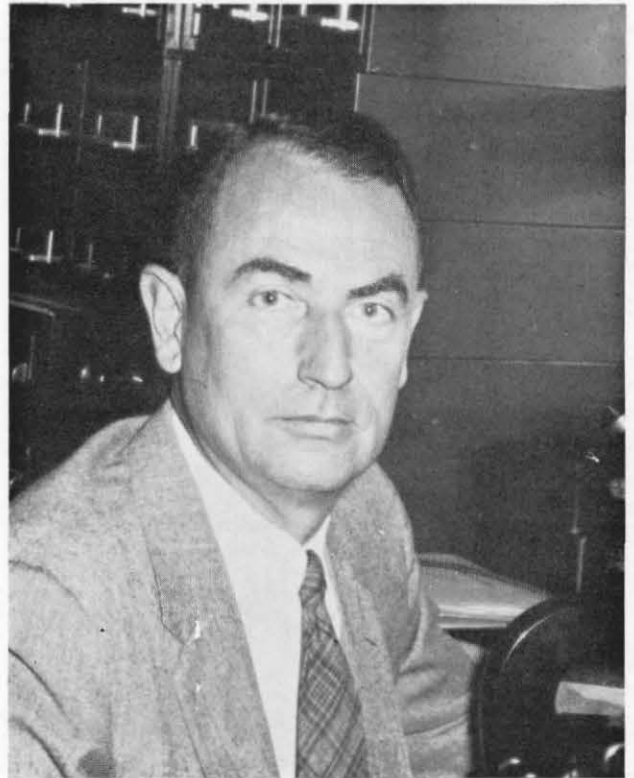

During their initial three years of study at the College, students are carefully guided in the learning of Oral Pathology by Dr. John K. Young. As senior students these men put into practical application the background acquired in Histology and Pathology. Dr. Young continually strives to educate the future dentist in the knowledge which will enable him to offer a real service as a member of the health professions. The College is extremely fortunate to receive the services of Dr. Young, whose place in the ranks of oral pathologists is of great reputation.

DR. HUBERT PATRICK DONNELLY

DR. DON JOSE F. AUBERTINE

DR. ANDREW M. THOMSEN

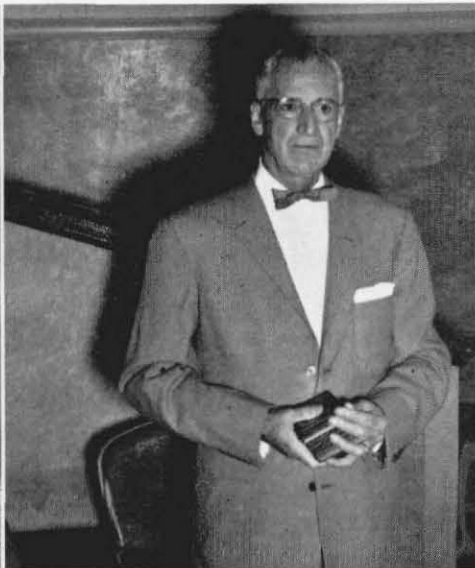

Pedodontics



PIERRE W. MARQUESS, D.D.S.

The academic approach to clinical procedure has, in the Department of Pedodontics, been met with considerable success by Dr. Pierre W. Marquess. A weekly trip from Santa Cruz brings Dr. Marquess away from his own practice to the infirmary of the College. Dr. Marquess conveys to the students much of the knowledge which he has garnered through years of experience. Operative procedures and patient management are treated in a lecture course and the principles offered here are systematically applied to infirmary practice. The College is sincerely grateful for the service rendered by Dr. Marquess.

DR. FRANCIS L. BUSHNELL

DR. ROBERT J. GREER

DR. GAYLORD HOLMES

LEFT TO RIGHT: DR. JAMES H. INGLIS, DR. NORMAN E. McFATE

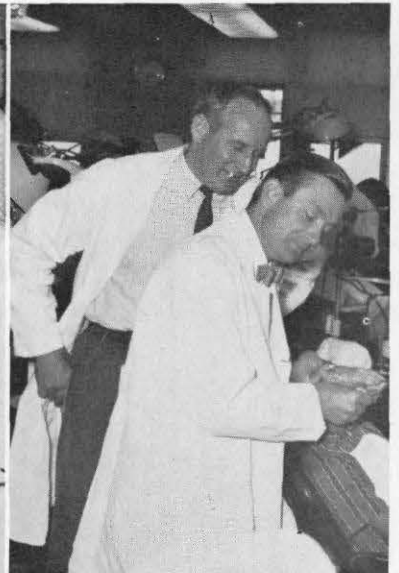
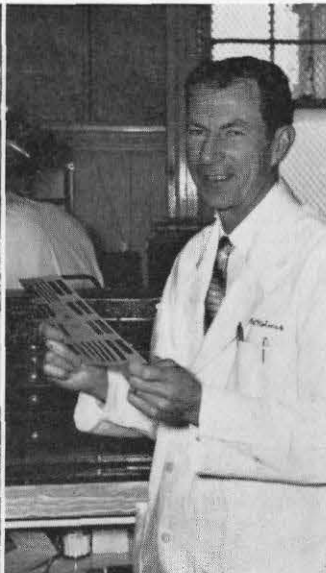
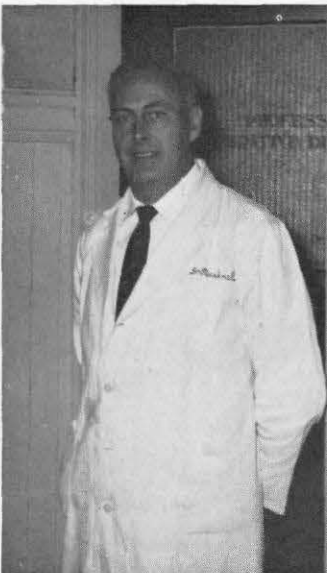

Periodontia

CLARENCE E. BUTLER, D.D.S., F.A.C.D.

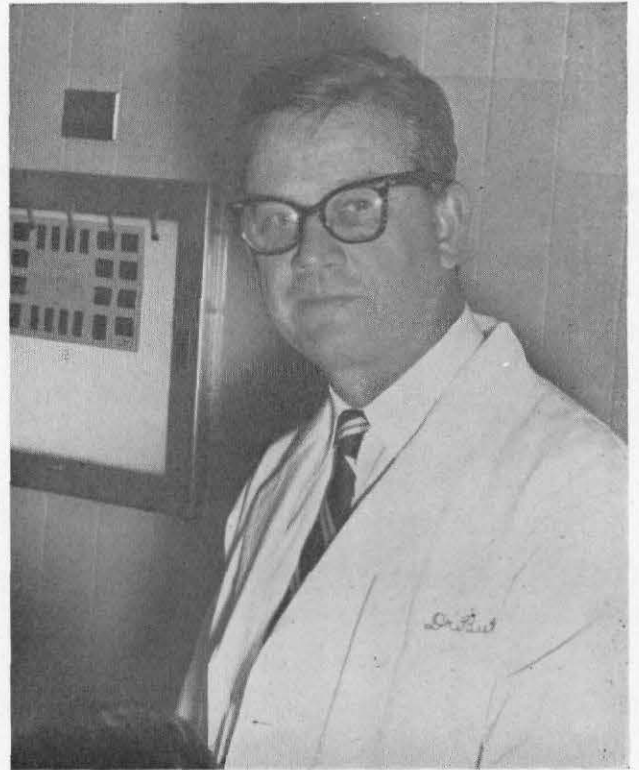

Under the intelligent guidance of Dr. Clarence E. Butler the students of the College receive an excellent program of instruction and clinical experience in the dental specialty of Periodontia. Heading a large and energetic staff, Dr. Butler provides senior students with an opportunity to learn the basic fundamentals of periodontal surgery. As a lecturer, Dr. Butler is direct in his approach to the teaching process. Every effort is made to closely coordinate text and lecture material with the procedures employed in the infirmary.

DR. R. THOMAS DUNKIN

LEFT TO RIGHT: DR. BERNERD OWEN AMOS
THOMAS, DR. LLOYD THEODORE BOORTZ

DR. ROBERT E. OSLAR

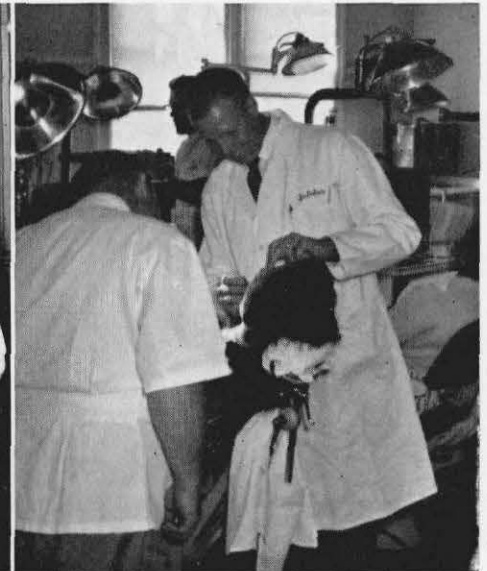
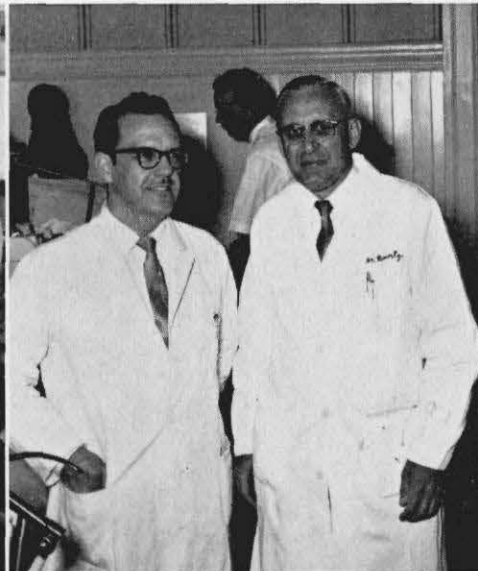

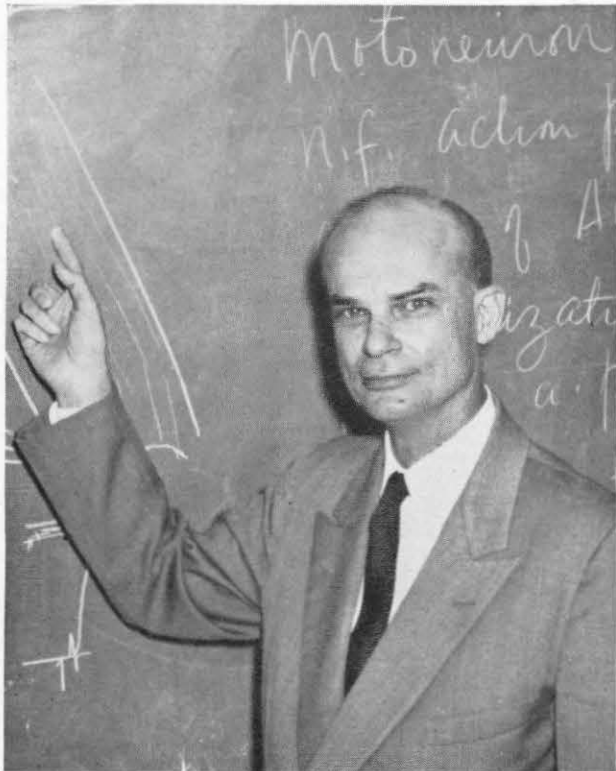

Physiology and Pharmacology

HENRY J. RALSTON, B.A., Ph.D.

The dental student often fails to realize how much his professional ability depends upon a firm foundation of the basic sciences. At P&S the student can be assured that the teaching of this vital part of the dental curriculum is not neglected. The study of both Physiology and Pharmacology is in the capable hands of Dr. Henry J. Ralston. Dr. Ralston applies effective and often unique teaching devices in presenting his essential material to the Freshman and Sophomore classes. The College is fortunate to have obtained the services of Dr. Ralston, who holds a high place in academic circles.

DR. LEYLAND E. STEVENS



DR. LOWELL N. PETERSON



DR. FRANKLIN H. LOCKE, JR.



Prosthetics

JACK WERNER, D.D.S., F.A.C.D.



Dr. Jack Werner devotes a four-year effort to the education of the P&S student. Dr. Werner offers lecture, laboratory and clinical material to each class in his specialty field of Prosthetics. Every attempt is made by Dr. Werner to have the student become self-sufficient and capable of meeting with confidence difficult problems of prosthetic dentistry. Dr. Werner's long association with the College has proved most profitable to many classes of P&S graduates. If the aim of the College is to develop students well grounded in fundamentals then Dr. Jack Werner personifies this aim.

DR. JAMES FRANCIS TACKNEY

LEFT TO RIGHT: DR. SHIRL S. FOX, DR. WILBERT IVER PETERSEN, DR. STANTON R. BURNS, DR. JACK WERNER, DR. A. STEPHEN DES GEORGES

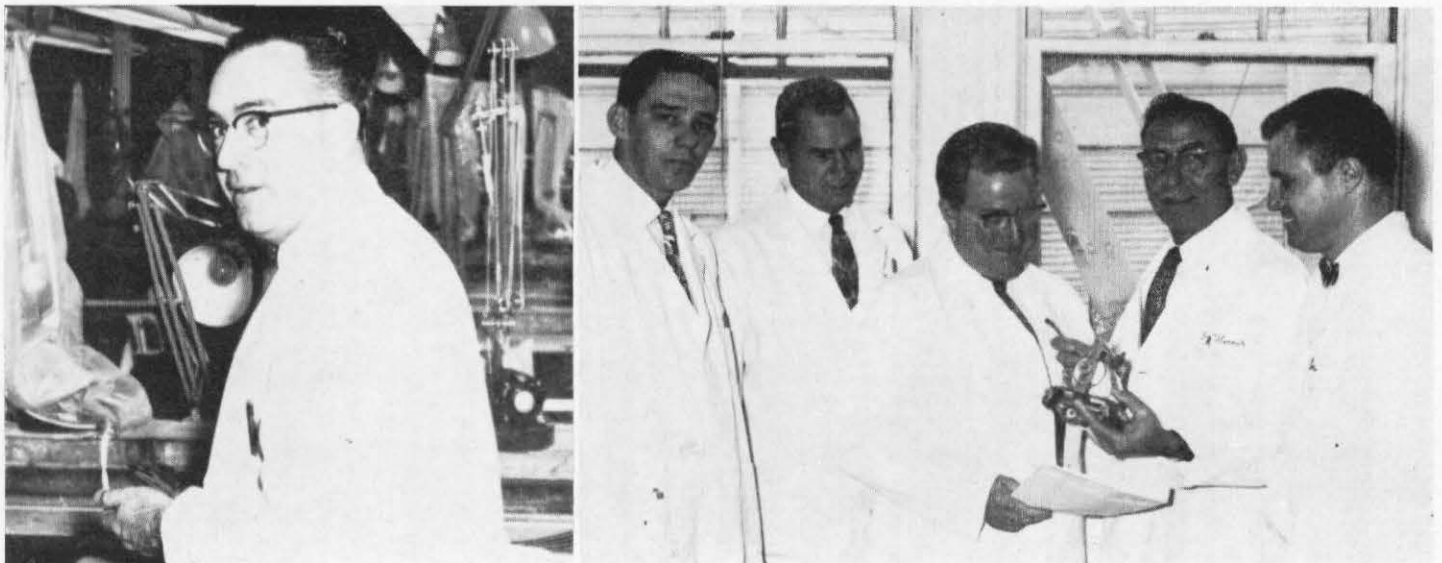

STUDENT ACTIVITIES



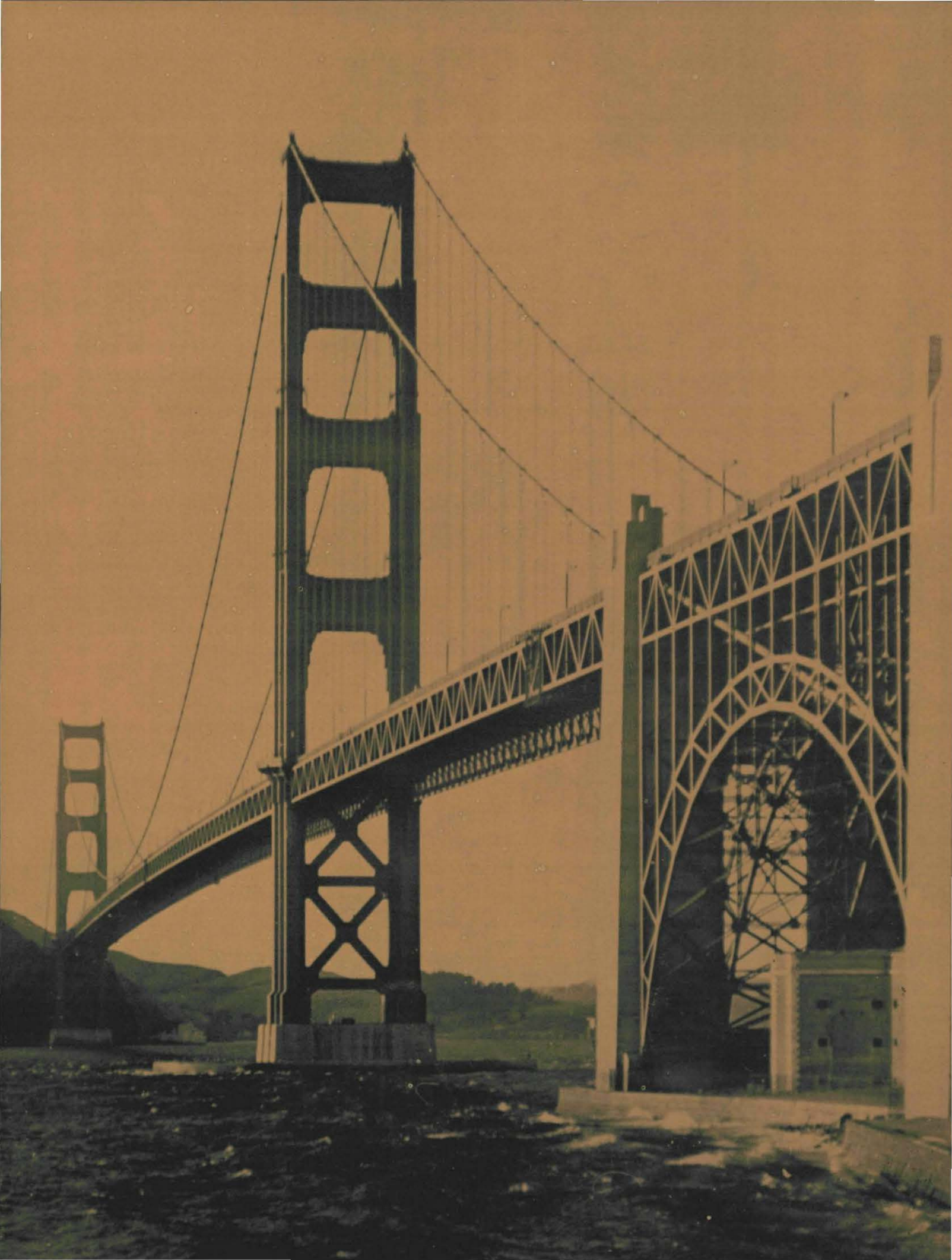



DRS. TOCCHINI AND LUDWIGSEN: "See you Monday"



ANDREWS AND ELLIS: "....."

Freshman Reception

With their hands showing the faint trace of plaster dust, Freshmen of the Class of 1961 were ushered into P&S social life. The Richlieu Hotel at Geary and Van Ness was the scene of the 1957-58 Freshman Reception. Wives and girl friends got their first glimpse of the strange world of which they were now a part. Dancing was the feature of the evening; there were cocktails and hors d'oeuvres for everyone. An official reception line gave new students a chance to meet those who are so intimately involved with their school career.

ROSENBERG: "Now it's this way guys."



DR. SEPICH: "Great to be back."

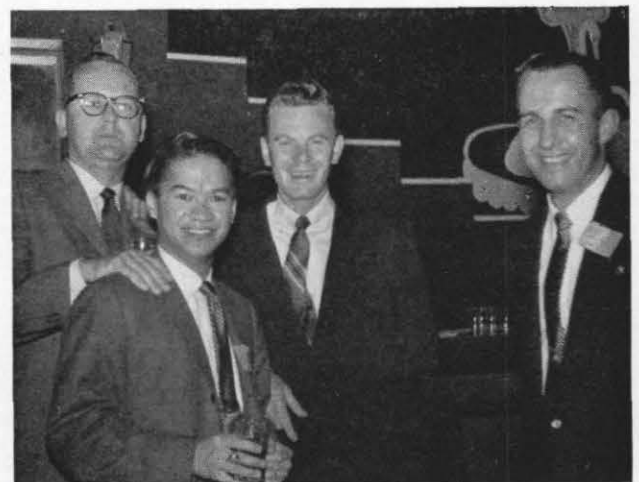



KINNEY: "Let's see, how many units do I need?"



LAST: "How'm I doin' Mr. Murray?"

**Richelieu
Hotel
San Francisco**

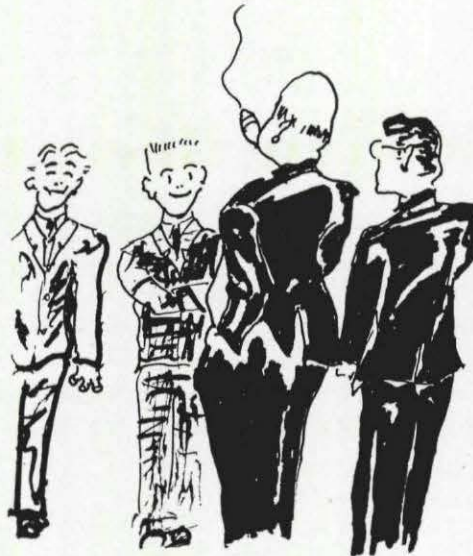

**September
21
1957**

WINN: "Won't you join us?"



MENDOZA: "Mmm, that's a real cigarette."





RICHARDSON: "Go over that once more."

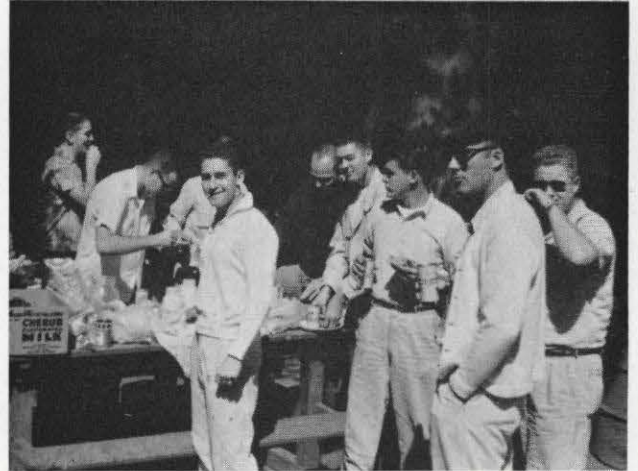

SCHWEBEL: "And it's all for FREE!"

Field Day

Each and every Fall P&S students forsake the laboratory bench and lecture hall for a few hours of vigorous activity. This annual diversion is termed Field Day and the 1957-58 enactment was held at Golden Gate Park. Golfers began the day while the rest lingered to watch the Series opener. Working up an appetite for lunch, the Woodward Warriors busied themselves at Football and Baseball. Bridge players were in evidence and many merely enjoyed the sun and fresh air during this short reprieve from the indoor curriculum.

WHITE: "Honest Coach, only one."



LOKEN: "Two heads are better than one."

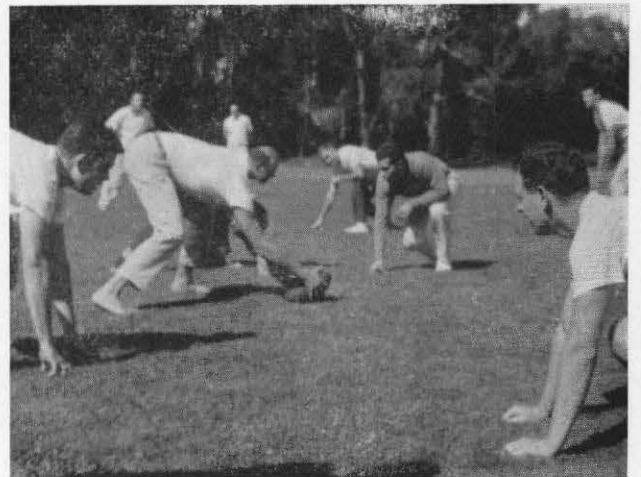



GREENBERG: "Me? Renegé?"



HAMILTON: "Class IV."

**Golden Gate Park
San Francisco
California**

**October
2
1957**



DUNN: "Just like Mah-jongg."

HOCKING: "Whadya mean bald!?"





ALUMNI ASSOCIATION OFFICERS:

LEFT TO RIGHT: Drs. John V. Oulliber, president; Arthur B. Carfagni, president-elect; Frederick T. West, treasurer; Benjamin C. Reinke, secretary; Wilber K. Wirtz, past-president.



Drs. Sherrell W. Hall and Wilber K. Wirtz

59th Alumni Meeting

Professional enthusiasm marked the fifty-ninth annual meeting of the Alumni Association of the College of Physicians. The many member of the association in attendance found encouragement with regard to the future of their school in the addresses offered by Drs. Wilber K. Wirtz, Shailer Peterson, and George M. Hollenback. Highlighting the two-day meeting was the dedication of the Sara Nesbit Memorial Clinic. Program chairman Dr. Francis L. Bushnell presented a fine program of clinics prepared by Drs. Stanton Burns, Arthur Dugoni, John Rhoads, I. Irwin Beechen, Bertram L. Wolfsohn and Seymour Farber.

FRONT ROW, left to right; Mrs. Wilbur J. Fahden, Mrs. Charles A. Scrivener, Mrs. Edward J. Lattig, Mrs. Clarence E. Butler. BACK ROW: Dr. Charles A. Scrivener, Dr. Wilbur J. Fahden, Dr. Edward J. Lattig.



LEFT TO RIGHT: Mr. Victor J. Hill, Mr. John G. Rooks, Dr. Orland J. Caselli, Dr. D. Roy Grant.





DEDICATION OF THE SARA NESBIT MEMORIAL CLINIC
LEFT TO RIGHT: Dr. John Tocchini, Rev. John A. Collins, Dr. Francis J. Herz.



LEFT TO RIGHT: Dr. Henry L. Harris, Dr. George M. Hollenback, Dr. Arthur B. Carfagni, Dr. John Tocchini.

**College of
Physicians and
Surgeons**

**November
22-23
1957**



LEFT TO RIGHT: Dr. Wilber K. Wirtz, Dr. and Mrs. Francis M. Gilbert, Dr. Marie Martin, Dr. and Mrs. Lawrence J. Thorsen

Refreshments — St. Francis Hotel





O'DAY: "Just what I needed."



GREENLAW: "Zimmerman!"

Christmas Parties

The student body of the College focused its holiday social season upon a single day preceding departures for Christmas vacations, when students joined in a Yuletide celebration. In the afternoon the entire school took part in an exchange of gifts which provided much mirth and excitement. In the evening the VFW hall on the Great Highway was the gathering place for refreshments and community singing. Music was provided by the G-string Strugglers. This informal get-together provided a pleasant interlude for students and faculty.

McKENNA: "What's this for?"



WARD: "Look what I got!"





GENERAL PERSHING: "Dig that beat man."



JENNINGS: "An amazing art gallery."

**P&S Campus
and
Great Highway**

**December
19
1957**



OLSON: "Aw be quiet Johnson!"



RUEFENACHT: "Are you sure th's is Ginger Ale, Ward?"





CLIDE NISHEYAMA: "Who took my blue suedes?"



QUINT: "Nice to mingle with the kids from the Ivory Tower."

Shamrock 'n' Roll

It took the women to bring about fraternization between P&S students and the students from the rival institution on Parnassus Avenue — University of California Dental School. Participants in the Shamrock 'n' Roll gathered at the Corte Madera Lions Club building where they danced to the music of Jack Hauckel. This highly successful social event was sponsored by the Junior Dental Alliance whose president, Alice Ward, received lots of help from Bev Silveira and Carol Araldi. A floor show, featuring native dancer Clide Nisheyama and comedian Bob Engman, included a chorus routine by the dental wives.

PEIL: "Unaccustomed as I am to . . ."



MORRISONS AND QUISTGARDS: "Say, this is a great party."





UNIDENTIFIED CAL STUDENT: "Say, where is this P.N.S.?"

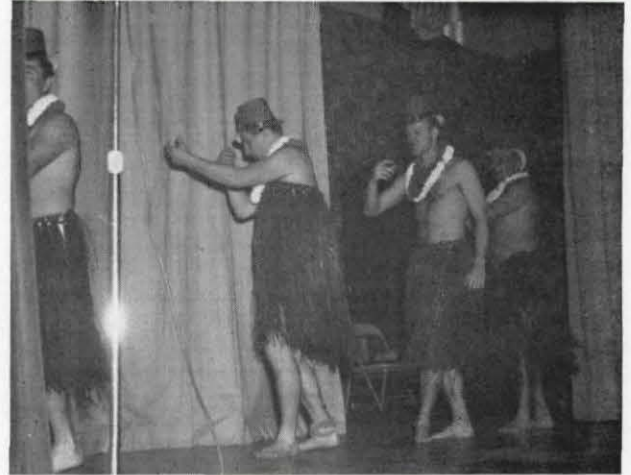

JAGGER, COOPER, MARTZALL AND MILLER: ". . . to my little grass shack. . ."

Lions Club
Corte Madera
Marin County

March
1
1958



CHORUS LINE: "Erin go brath."

U. C. DON JUAN: "Cheese."





SENIOR DINNER, Head Table: M.C. Jim McKenna, Dr. Tocchini, Dr. Scrivener.



SENIOR DINNER: Banquet Room, Letterman's Officers' Club.

Senior Social Season

The Senior Class ended their four-year career on a social note. A dinner, attended by seniors and their wives, was held at the Officers' Club of Letterman Hospital. Wives received P.H.T. (Putting Hubby Through) Degrees while members of the class enjoyed their final "get-together". Three weeks later the Class of 1958 was entertained by the rest of the student body at a splendid dinner dance at San Mateo's Villa Motel. Dr. and Mrs. Frederick West were gracious hosts to a cocktail party at their home preceding the dance. The remainder of the evening found the P&S students reveling in the glittering Peninsula surroundings. Dancing to Ernie Heckscher's "Nob Hill Music", white jacketed seniors concluded their final season of P&S social life.

SENIOR FAREWELL: Luxurious living at the Villa.



SENIOR FAREWELL: The music of Ernie Heckscher.





SENIOR FAREWELL: Seniors Elders, O'Day, and Kinney.



SENIOR FAREWELL: McKenna: "That's right, twelve more."

**Presidio
San Francisco**

April 5, 1958

**Villa Motel
San Mateo**

April 25, 1958



SENIOR FAREWELL, Head Table, left to right: Mrs. Dugoni, Mrs. Scrivener, Dr. Scrivener, Dr. Tocchini, John Newton, Mr. Skarstedt, Dr. Dugoni.

SENIOR FAREWELL: Seniors Hadley, Heslov, Behring, and Mullen.



Associated Students



JOHN NEWTON, president

The P&S Student Body was organized in 1922 with the adoption of a constitution and bylaws. This body is banded together for mutual improvement, to help each other and to aid and assist the college in its endeavors to further the cause of dentistry through its members. The executive committee acts as a liaison between the students and the College. The ASCPS sponsors the Freshman Reception, Field Day, Senior Farewell, and the yearbook.

J. NEWTON

- President* JOHN NEWTON, '58
- Vice-President* EDWIN S. GAZSI, '58
- Secretary* ADRIAN DE LA TORRE, '59
- Treasurer* KENNETH DUNN, '59

LEFT TO RIGHT: Dr. John Tocchini, Dean, P&S; Dr. Willard C. Fleming, Dean, U. of Calif.; Dr. William R. Alstadt, President, A.D.A.; Dr. Bernard C. Kingsbury, Past-Pres., A.D.A.

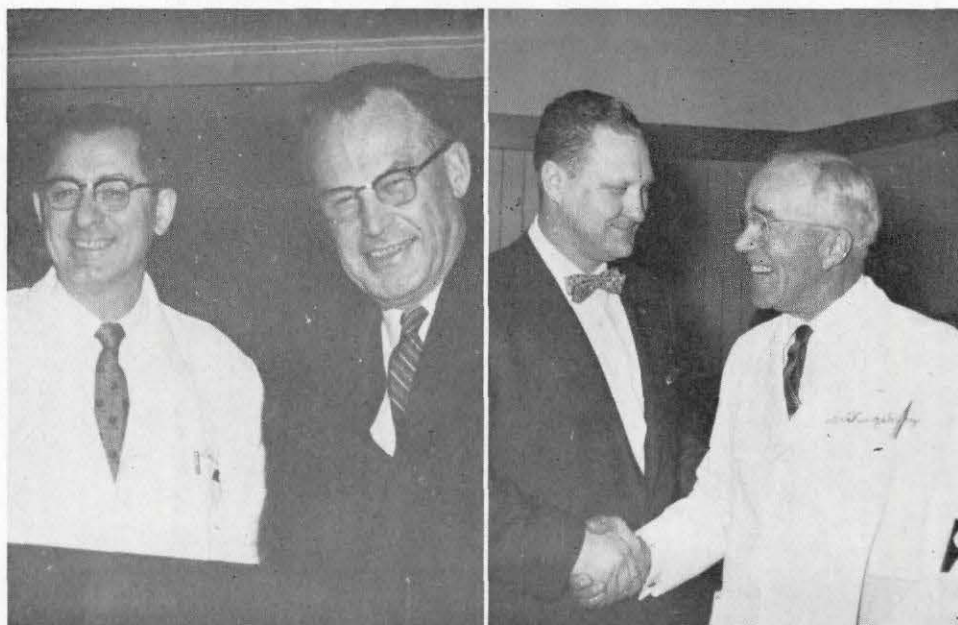

Tau Kappa Omega

Alpha Chapter of Tau Kappa Omega was organized at P&S in 1927. This undergraduate honor society promotes the growth and development of the school and the dental profession. Membership is awarded to students on the basis of ideals, scholarship and character. At dinner meetings held during the past year guest speakers presented excellent programs. Papers on dental and related subjects were prepared and presented to the society by the new initiates.—A. MILLER

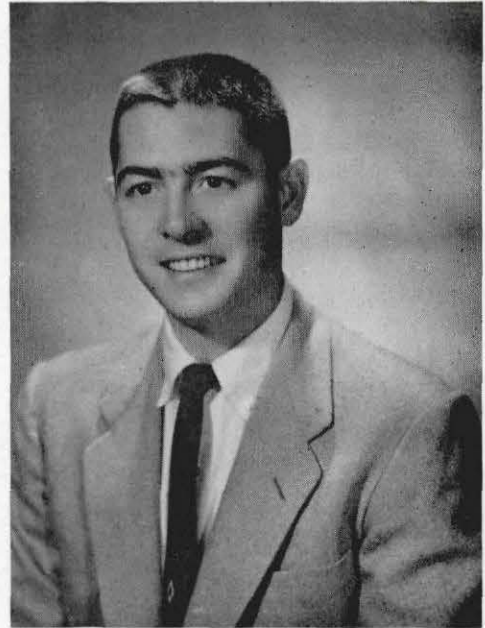

A. DONALD MILLER, president

Dean Tocchini addresses members of Tau Kappa Omega



Interfraternity Council

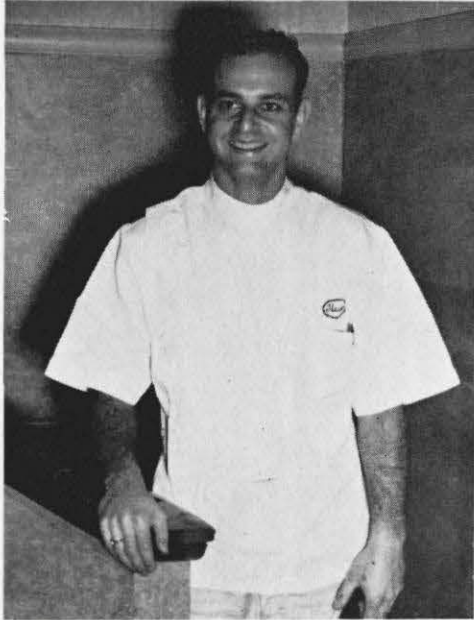

ARTHUR HESLOV, president

The IFC during 1957-58 completed legislation regarding rushing and pledging procedures. The council sponsored two successful social functions. A Halloween Dance was held in October at the Sand Dunes in San Francisco. The IFC Dance in December featured a jazz band and was rated a success. The IFC feels that interfraternity brotherhood is of great importance at P&S and that joint activities further this feeling.—A. HESLOV

LEFT TO RIGHT: Doug Hamilton, Delta Sigma Delta; Art Heslov, Alpha Omega; Jack Hadley, Psi Omega; Bill Wilbur, Xi Psi Phi.



Stanford Club

The Stanford Club of P&S is an organization recognized by both the College and the University. The club, organized in 1948, and now boasting twenty-five undergraduate members, is dedicated to a twofold purpose. First is the affiliation of College and University and second is the encouragement of enrollment of Stanford alumni at the College. The Stanford Club makes University publications available at P&S and sponsors a limited social program. —R. RUTTER

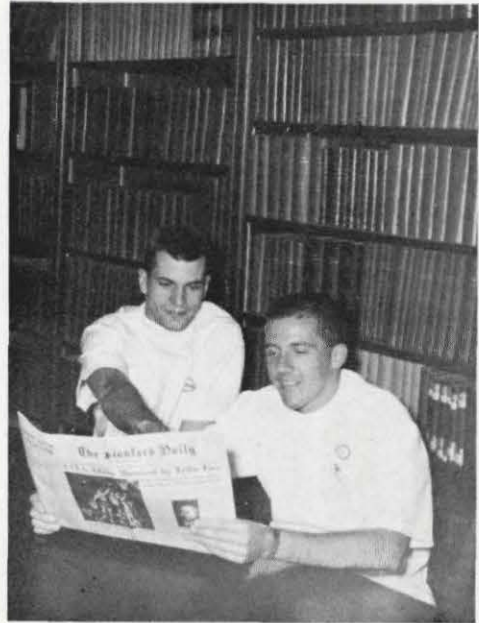

DON RICHARDSON, secretary DICK RUTTER, president

Stanford's new Medical Center at Palo Alto — Will P&S find a home?



Contact Point

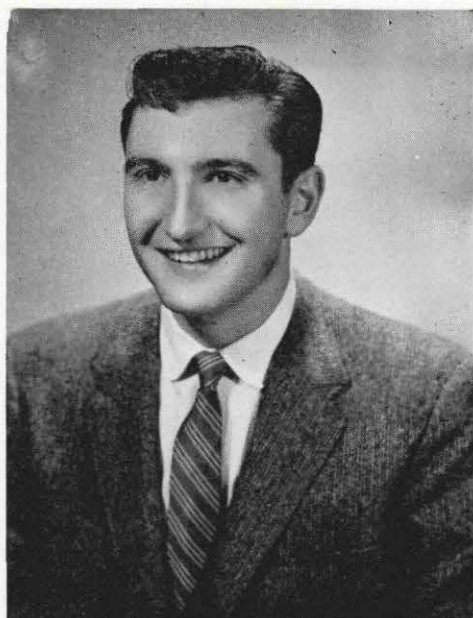

RICHARD O'DAY

Contact Point, the college's monthly journal, appeared in 1957-58 with revisions to the former format. Since 1924 circulation has been limited to the student body but it now encompasses alumni, with a world-wide circulation of 2600 copies. Garnished with a new face, the Contact Point features photos of student and alumni activities and articles dedicated to mutual student, faculty and alumni interest. —R. O'DAY

Editor RICHARD O'DAY, '58
Assistant Editor GERALD D. TAPPE, '59
Business Manager WARREN BROWN, '59
Advertising Manager WARREN GEE, '59
Photography STANFORD PESKIN, '58

FIRST ROW, Left to right: Warren Brown, Richard O'Day. SECOND ROW: Stanford Peskin, Warren Gee, Gerald Tappe.



Chips

Chips is published not for today but for tomorrow. We hope that the 1957-58 edition finds a place upon a dusty shelf between volumes past and future, and that upon examination in years hence it will yield information and remembrances sought by the "old grad." San Francisco and the Bay Area are headlined and special attention has been given to the faculty. Our sincere hope is that the College continues to offer to the students, alumni and faculty, this extra-curricular part of undergraduate life.

—R. RUTTER

Editor RICHARD R. RUTTER, '58
Advertising Manager E. BRUCE SPRINGBETT, '59
Art WILLIAM BURAN, '59, JACK WILLIAMS, '58
Photography JAMES CAMPBELL, '59
STANFORD PESKIN, '58

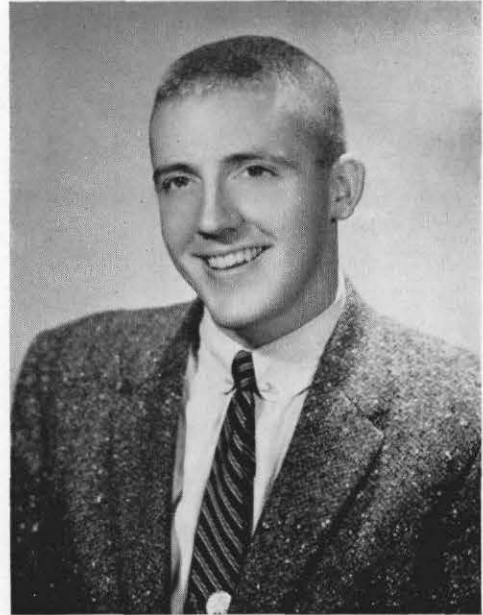

RICHARD RUTTER

FIRST ROW, left to right: William Buran, Richard Rutter, Jack Williams. SECOND ROW: Stanford Peskin, Bruce Springbett, J. Campbell.



FRATERNITIES

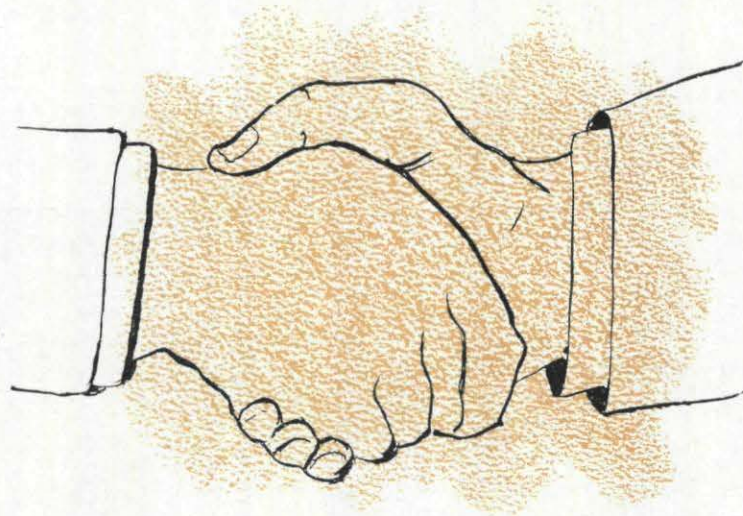



AΩ

Alpha Omega enjoyed a successful year which was highlighted by our annual Las Vegas Party. The activities of the year were not entirely social. We began the year by painting the interior of the fraternity house. Pleasant memories include the "Sinking of the Nebish," the month loss of the model trimmer and all-night final sessions. With the year concluded, everyone is still on speaking terms, there is a new cook, no one checks housework assignments and the television is in good repair. While some look forward to graduation, the rest see before them summer session in the clinic.

PresidentART HESLOV
Vice PresidentDONN KOBERNICK
SecretaryDICK METLEN
TreasurerLARRY GREENBERG

ARTHUR E. HESLOV

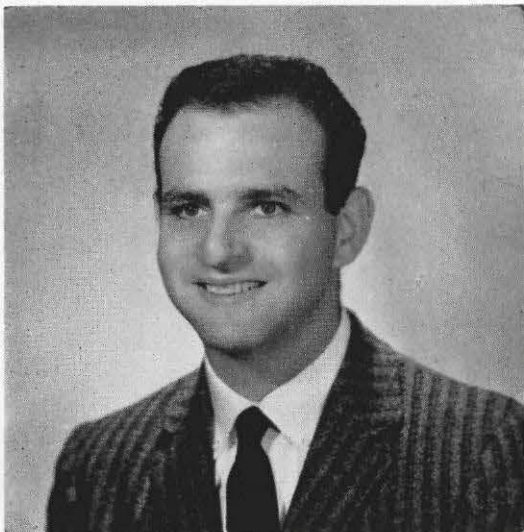

AO Clinicians—MILBERG AND SCHWEBEL

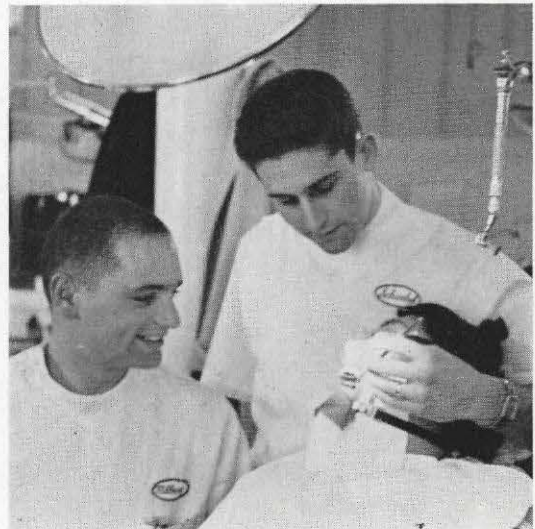



METLEN: "Crazy Ball, huh?"



HESLOY: "Heh—lough"



ANZIS: "Histologically speaking perhaps, but on the other hand . . ."



FINKELSTEIN: "Pay twenty-one."



SCHWEBEL: "'Round and 'round she goes."



GREENBERG: "Coming out—a new winner."



GENOVESE: "Hit me!"



SINAL: "What can I do for you?"



GREENLAW: "I'm losing!"

MRS. QUINT: "Get him!"

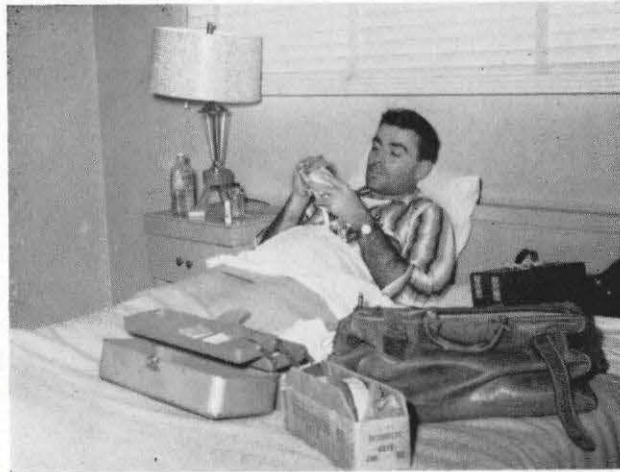

GREENBERG: "Wonder what the boys are up to at school today?"



QUINT: "I don't care what he says, it looks good to me."

HESLOV: "Nezlov?"



AXELRODE: "Careful now, Sinai."

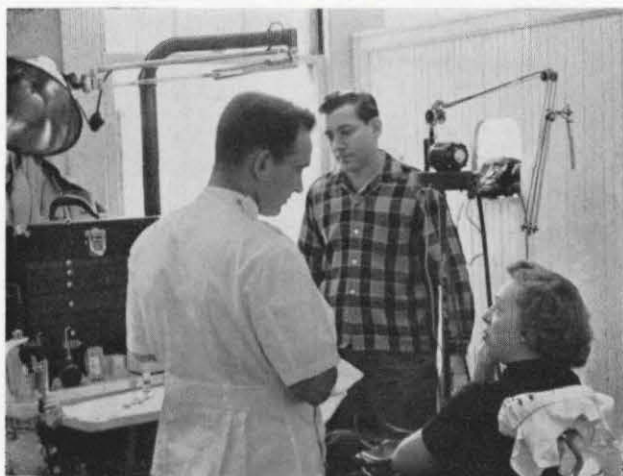

HOFFMAN: "Mr. Blau will handle your case from now on."

Δ Σ Δ

Delta Sigma Delta, with able support from such staunch faculty advisers as Drs. Butler, Scrivener and Bushnell, may review a successful year filled with philanthropy and fun. Readjustment to academic life in September was followed in October by the annual Halloween party with the Delts from Zeta Chapter at the University of California. Hamm's hosted hungry members at a November dinner meeting. December brought Santa Scrivener, food, presents and happiness to a group of underprivileged children. January's Rush Dance at the Rowing Club reaped a harvest of sixteen pledges who enjoyed a February lunch at Toto's. March initiated the neophytes and in April Nu Nu Chapter hosted the Western Conclave. May ended four years of study for seventeen seniors who bade a fond farewell to their undergraduate fraternity in June graduation.

DOUGLAS L. HAMILTON, president



DR. CLARENCE E. BUTLER, adviser





JOHNSON: "Just call me Milo."



RUTTER: "Hold it."



GAZI: "The professional man has no right to be other than a continuous student."



SULLIVAN: "Well, what did you do with the key?"



HAMILTON: "Now do you think you'll remember your lines?"



CLIFF: "Hold on now, you're next."



HAMILTON: "Easy now!"



"SANTA" (DR. SCRIVENER): "That's just what Old Santa needed."



DELTA SIGMA DELTA: "And a Merry Christmas to All."

KINNEY: "Now why didn't I think of that, Paul?"



DRS. SWEET, BUTLER AND CARCHIDI:
"Not quite like the old days."



DEETKEN: "Who said the Senior Year
was tough?"

MILLER, SCARBROUGH, OLSON,
WOLFSON: "It was a cold winter's
evening . . ."



WALT MORRISON: "Well, just a
touch."



DR. GEISSBERGER: "Yes, I do rather
enjoy helping out in the clinic as a
check-off man."

Ψ Ω

Psi Omega reviews a wonderful year of activities. In the Summer we enjoyed a fabulous free-for-all at the Standard Oil Rod & Gun Club in Richmond. In the Fall, Hunter's Point was the scene of a cocktail party preceding the Freshman Reception. Meetings were held at The Mayan Room, House of Zum, Toto's, El Amigo, and The Cigar Box. During the Winter our wives gave a Christmas party for underprivileged kids. Highlight of the year was our Rush Dinner Dance at The Rathskeller, supported by our alumni. The wives made the Bit O' Italy dinner a "full" success. Spring took us on a tour of Pacific Dental Lab and let us enjoy an evening at Hamm's Brewery. The cuisine at Panelli's helped initiate the new pledges. We thoroughly enjoyed a day at Dr. Locke's Oakland Home. With the approach of another summer, senior Psi O's leave our ranks and we want to extend our best wishes to those embarking upon their professional careers.

Grand Master.....JACK HADLEY
Vice-Grand MasterDON MYTHEN
SecretaryHENRY SAGEHORN
Treasurer.....ROD JENNINGS

JACK N. HADLEY



The President and First Lady arrive.





PEIL: "Pretty snappy, huh?"



MULLEN: "Spas?"



SUBJECT: "Hast you seen mein Wedelstaedt?"



McKENNA: "Lemme see now."



SCHNEIDER: "Can I get you something?"



SUBJECT: "Hello there."



WILLIAMS: "Afternoon, Doctor."



FORBING: "Hey You!"



MRS. BARES: "Now that's an idea."

WALLACE: "But I've got to get back to my C&B."



JOHNSON: "Raise the Tuition?"



SCHROEDER: "Well Boyd, one night out isn't going to hurt, is it?"

DOYLE: "Come on over."



WALLACE: "Not that one!"



BARBONI: "They seem to be pushing Hamm's."

Ξ Ψ Φ

Xi Psi Phi again presented a varied social program to complement academic endeavor. The annual banquet for seniors at Ed's Chuck Wagon, "stag meetings," a Halloween Dance, and a Hoe Down rounded out the social calendar. The success of these events was insured through the efforts and inspiration of our Alumni Association and our auxiliary, the Zipettes. The Zips were proud of several members who served as student body and class officers; student leaders were also to be found among the members of the pledge class. Keynote of our tradition is the friendship and cooperation among the members of the fraternity. This tradition is a vital part of the present-day success of the fraternity.

—W. WILBUR

President WILLIAM WILBUR
Vice-President JOHN WOOLF
Secretary LEROY CAGNONE
Treasurer CALVIN WISE

WILLIAM WILBUR



Officers Cagnone, Wilbur and Woolf plot rushing campaign.

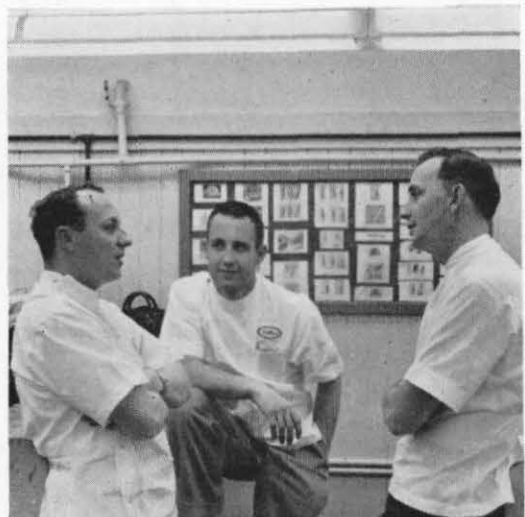



KNUDSON: "You're right Judd, this smoked seagull is delicious."



WEICHERS: "I don't know, why do they call us the Bobsey Twins?"



HANSEN: "That's terrible, Heh-Heh."



MILLER: "Just about that much."



COOPER: "And you say you've never done this before?"



CALLER: "Swing your partner. . ."



BENCH: "O.K., I'm ready."



WISE: "Now, do you feel that?"

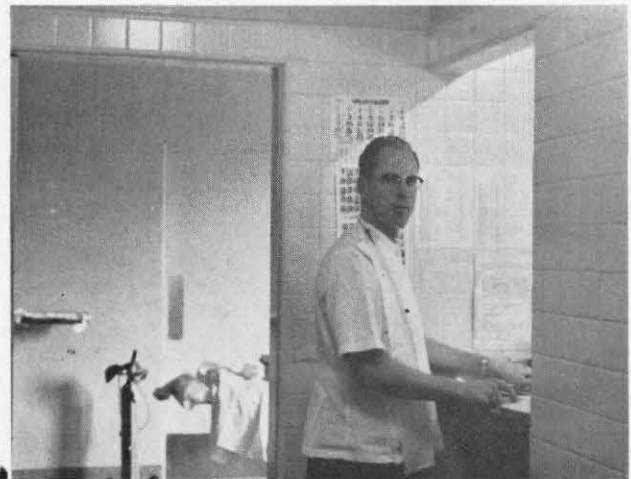

JACOBSEN: "I know it's Saturday,
I need the surgery units."

DR. PIERCE (not shown): "Mr. Elders, please close the top of your student case."

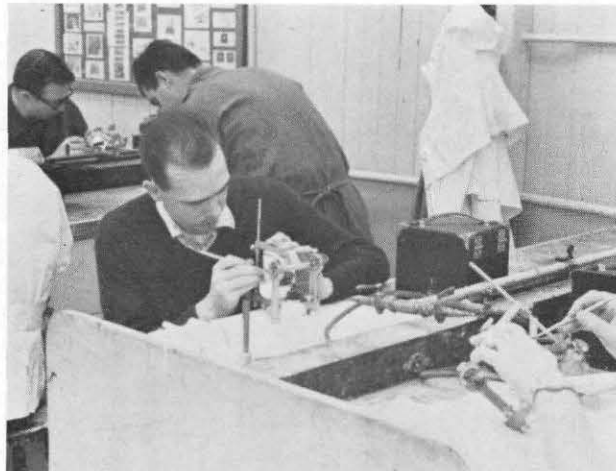

BENCH: "I wonder if the Board examiner would like this?"

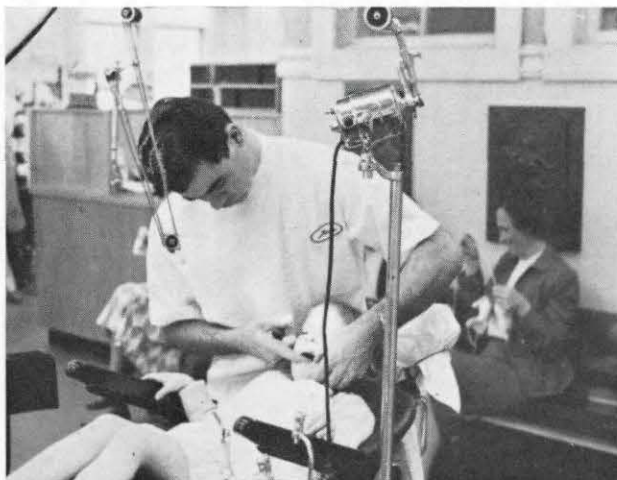

DEAN: "Will you please release my right index finger?"

DUNN: "You don't think this is Pedro?"

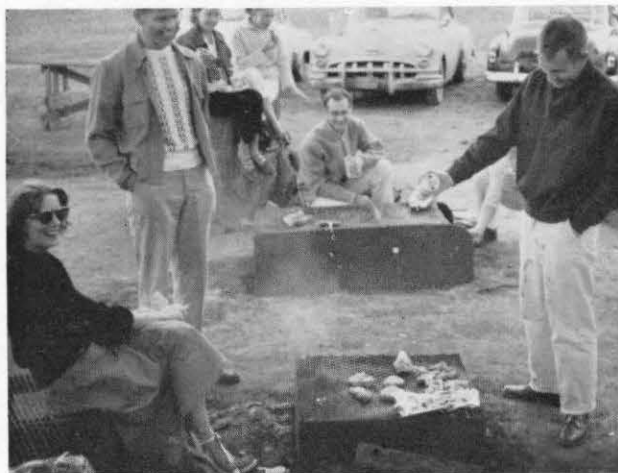

WILBUR: "Burgers à la Falstaff."



NEWTON: "Cold? Who said cold?"

CLASSES

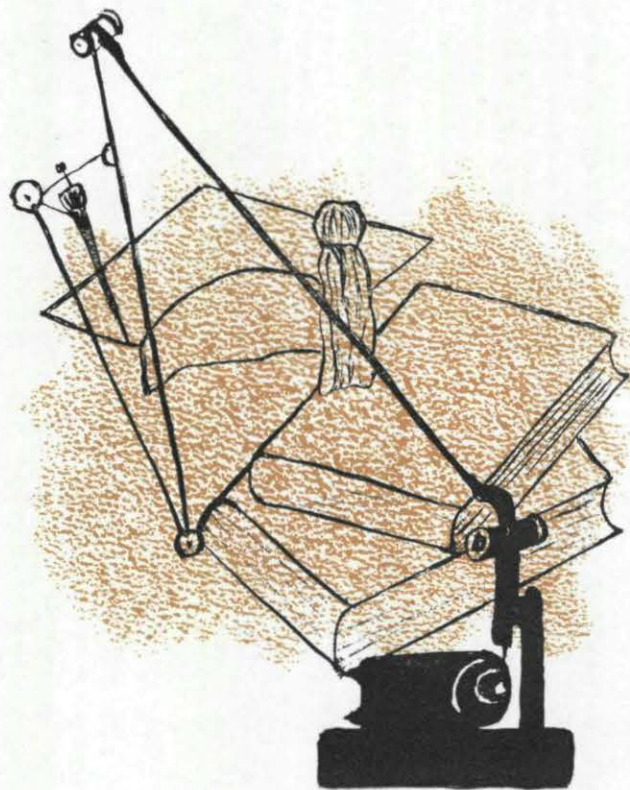



Class of

1958



TED ELDERS

President TED ELDERS
Vice-President STANELY ANZIS
Secretary JACK HADLEY
Treasurer ART HESLOV



The Year of the Pneumatic

The Senior Class

Four years ago was the beginning of all this, but it seems as if it was only yesterday that we met Dr. Toe—Key—Knee; suddenly the Freshman Reception introduced us to the rest of the student body. Just as suddenly our Senior Farewell, Graduation and State Board Exams indicated that we must bid goodbye.

Packed into those four years are many unforgettable memories. As Freshmen we found ourselves covered with plaster dust; found out what articulates with the sphenoid; found out that the rest of the student body was going to help us get through Dr. Leicester's first biochem quizz; found out that "five minutes more, freshmen" was only seconds. As Sophomores we soon learned to "steady" and visualize the origins and insertions . . ."; that a bibevel drill was just as good; that the five signs of something are rubor, calor, dolor, tumor and functio laesis; we were introduced to McCall, Stillman and Hayakawa in the same lecture; we found that to understand the rule of Bull one must "rise to the occasion." As Juniors the "long summer" afforded us time for all our year's requirements.

There were new forms in the clinic, patients, technic, quizzes and term papers.

There was Maj. Hoople, the bridge that is only as strong as the solder joint, the one-ounce miscast in the Thermatrol, the hand parallel to the floor and the chopping motion. As seniors we heard ". . . but it's the best I can do."

"Three times through dental school is enough." We found a paucity of pink slips, an abundance of green slips and Bingo cards instead of Pedo slips. We met the Le Forte II and the Adams Technic. We were always aware of the time of day.

Now it ends as quickly as it begins. We may no longer hear the phrase "see you around campus," but there are many memories which will fade only slowly.

Jackson's "o-o-okay man," towels at 10 an' 1, "high speed," "air," piped in music, Bo and the girls at the desk, the first injection, Walt's Shop, out-of-staters, specials, the store, views from room 37, Field Days, Stubby and Tom's, Elsie's, Blamey's, searching for Dr. Rhoads, Sputnik partials and Earthquakes. These are the things which helped to mold our careers at P&S.



STANLEY ANZIS
Los Angeles
Los Angeles State College
Alpha Omega

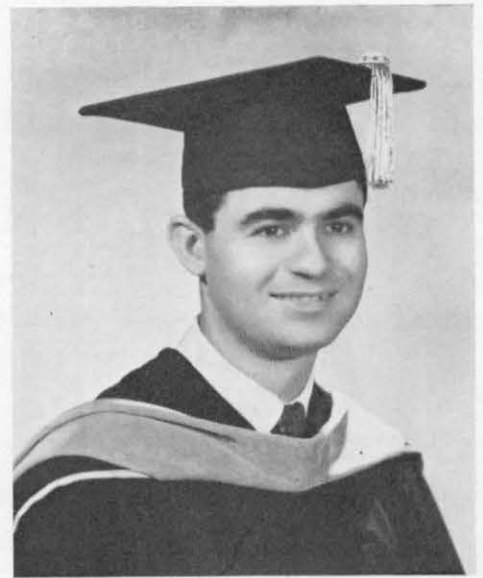

RICHARD J. DEAN
Sandy, Utah
University of Utah
B.S. Biological Science
Xi Psi Phi



HERBERT B. BEHRING
Chico
Stanford University
A.B. Biological Sciences
Delta Sigma Delta

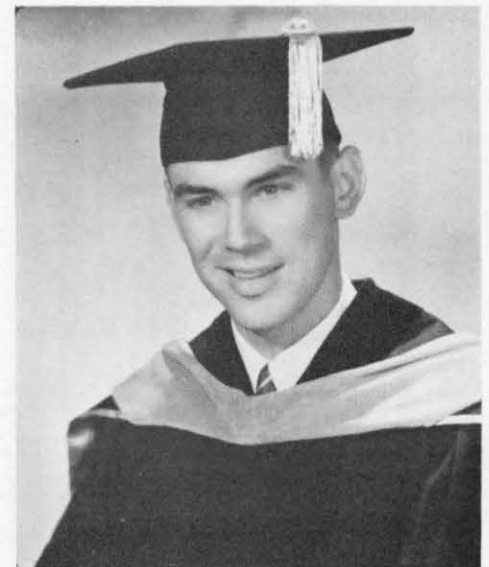

DAVID W. DEETKEN
San Anselmo
College of Marin
University of California
Delta Sigma Delta

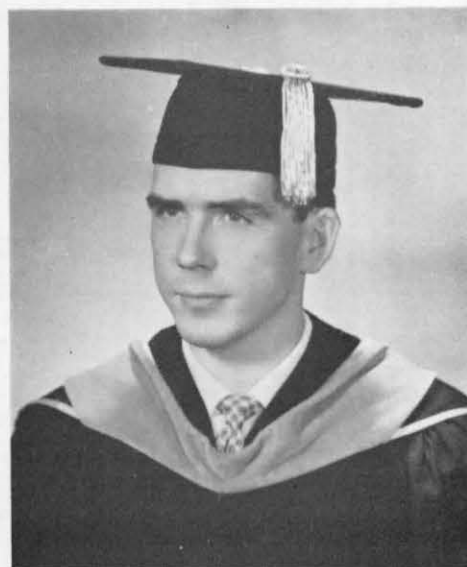

JAMES D. BENCH
Salt Lake City, Utah
University of Utah
B.S. Premedical
Xi Psi Phi

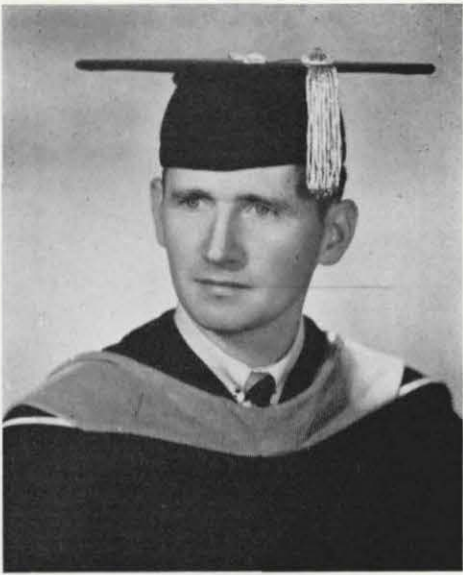

HAROLD J. DOYLE
Tucson, Arizona
Georgetown University
B.S. Nautical Science
B.S. Foreign Service
Psi Omega

A. HOLLIS FIELD
Angwin
Pacific Union College
Xi Psi Phi

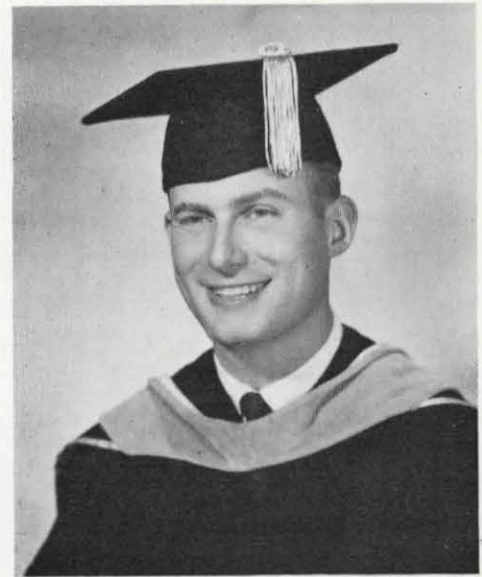
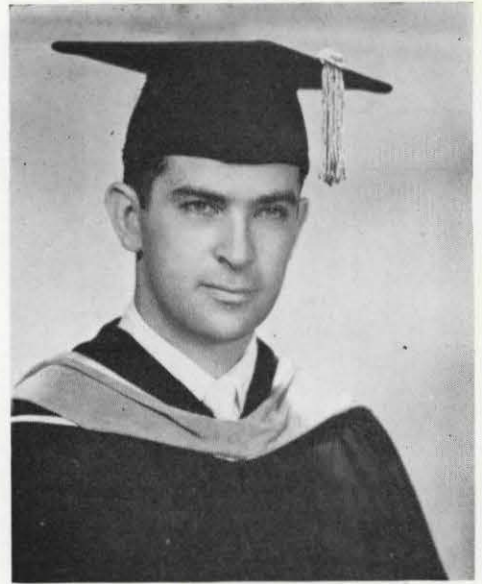

BARRY G. FINKELSTEIN
Van Nuys
University of California
at Los Angeles
Alpha Omega

JOSEPH T. ELDERS JR.
Salt Lake City, Utah
University of Utah
B.S. Speech
Xi Psi Phi



IRVIN H. FORBING
La Jolla
San Diego State College
Psi Omega

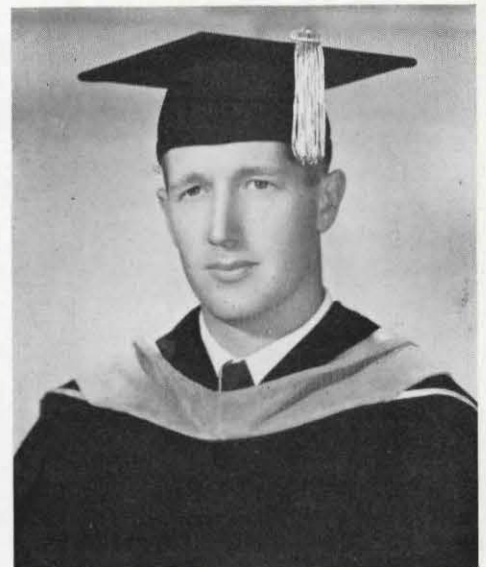



EDWIN S. GAZSI
South Gate
University of Southern California
Delta Sigma Delta



DOUGLAS L. HAMILTON
San Mateo
University of California
A.B. Liberal Arts
Delta Sigma Delta

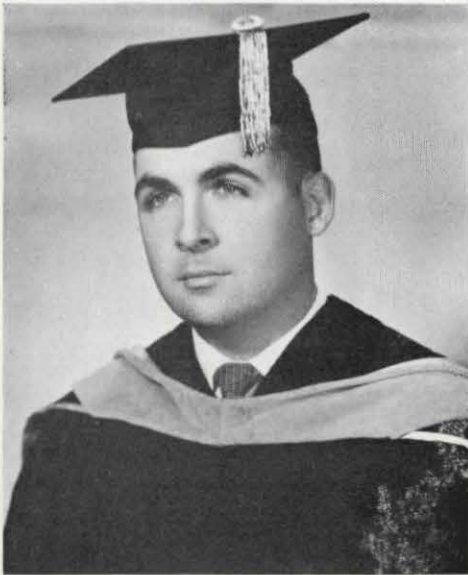

JOHN W. GREENLAW
Lafayette
San Jose State College
Delta Sigma Delta

ROBERT F. HEITMAN
Stockton
College of Pacific
B.A. Zoology
Psi Omega

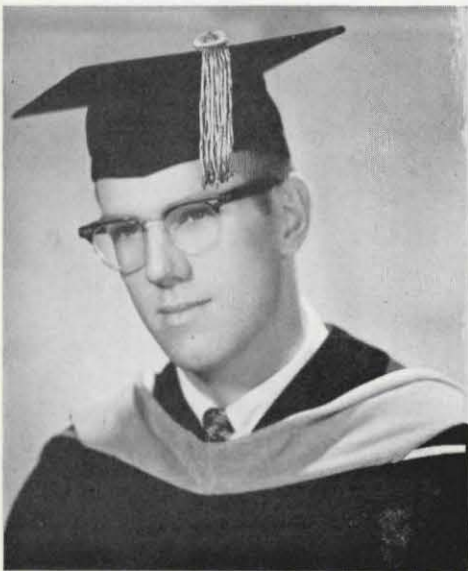

JACK N. HADLEY
Inglewood
University of California
A.B. Zoological Science
Psi Omega

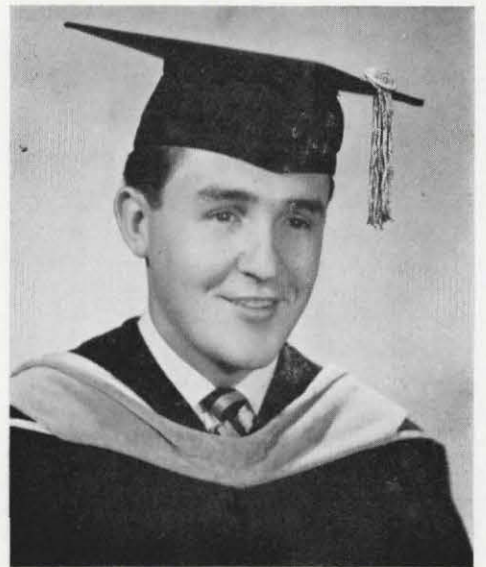



ARTHUR HESLOY
Bakersfield
University of Southern California
Alpha Omega

GORDON H. JOHNSON
Arlington
Pacific Lutheran College
B.A. Biology



MELVYN A. JOHNSON
Burlingame
University of California
A.B. Premedical
Delta Sigma Delta



GALE E. JACOBSEN
Fresno
Fresno State College
A.B. Natural Science
Xi Psi Phi

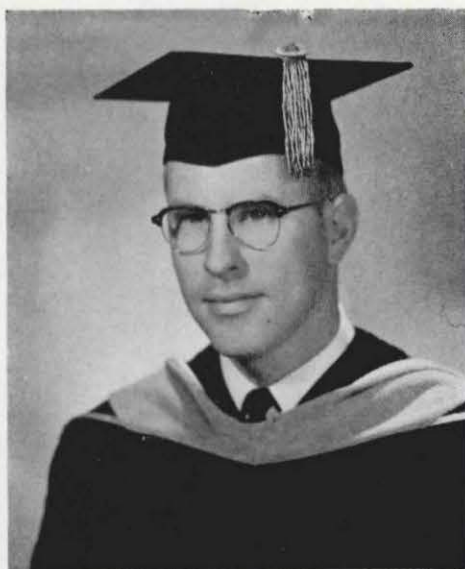

FRANK L. KING
Arlington
La Sierra College
B.A. Biology

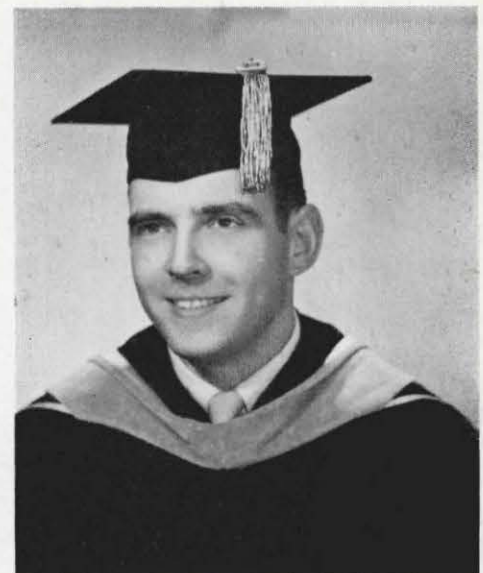



RICHARD W. KINNEY
Walnut Creek
University of California
Delta Sigma Delta

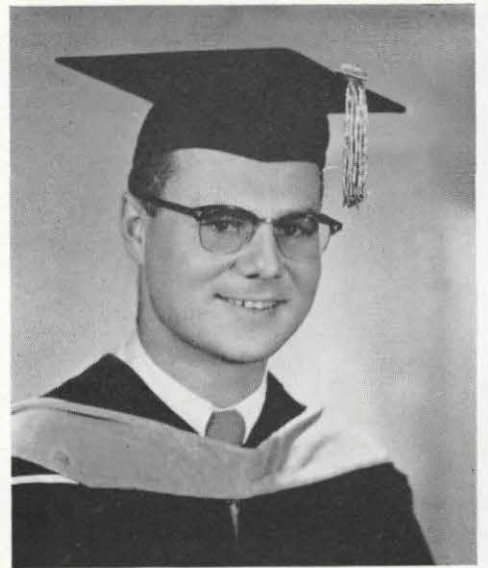

PAUL H. MAWDSLEY
San Mateo
University of California
B.A. Liberal Arts
Delta Sigma Delta



WALLACE C. KVILYANG
Torrance
University of Southern California
B.S. Biological Science
Delta Sigma Delta

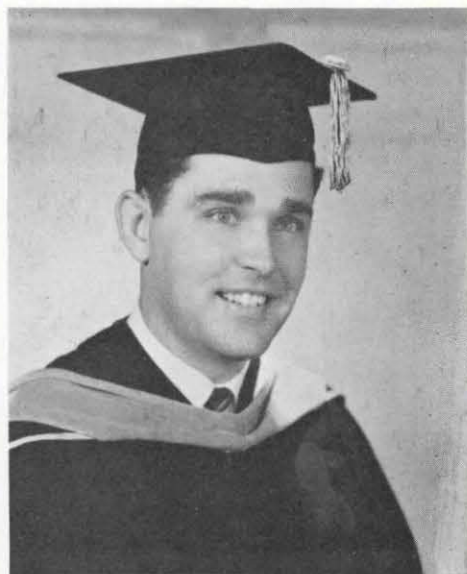

DELMAR M. MATHISEN
Chico
Pacific Union College
A.B. Biology
Xi Psi Phi

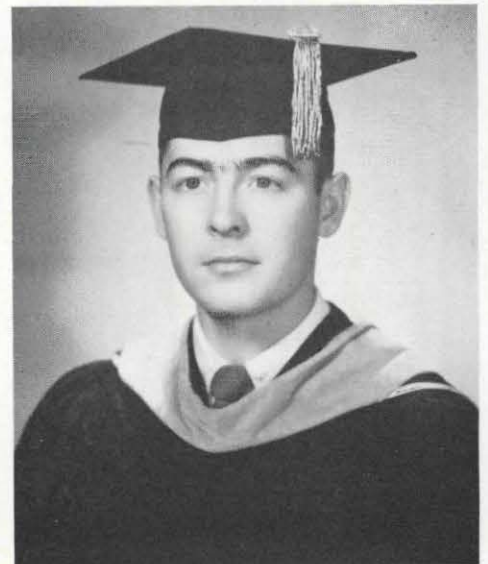

ALLEN D. MILLER
West Sacramento
Sacramento State College
B.S. Laboratory Tech.
Delta Sigma Delta



W. KENNETH MILLER
Chico
University of California
B.S. Dairy Industry
Psi Omega

JAMES B. MCKENNA JR.
Waterman
University of California
A.B. Sociology
Psi Omega

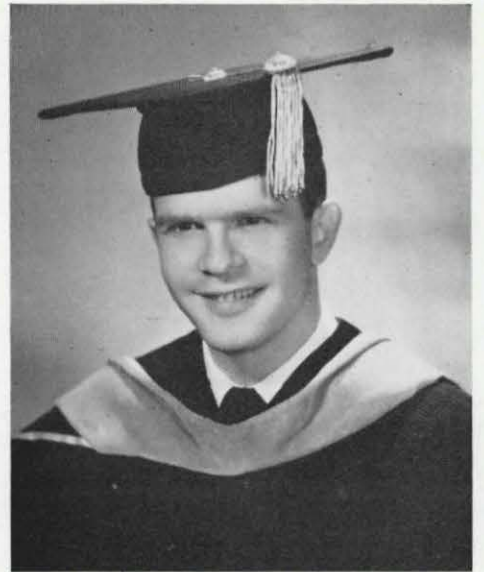

JOHN NEWTON
Hollywood
Los Angeles State College
A.B. Biological Science
Xi Psi Phi

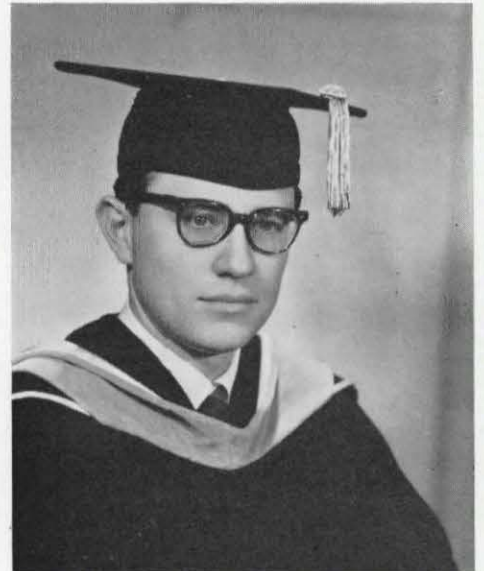

WILLIAM J. MULLEN
San Francisco
University of California
A.B. Premedical
Psi Omega

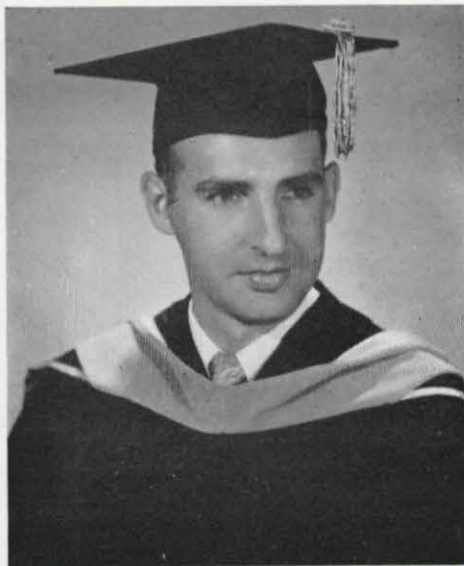

KEITH M. O'BRIEN
Salt Lake City, Utah
University of Utah
B.S. Biological Science
Xi Psi Phi

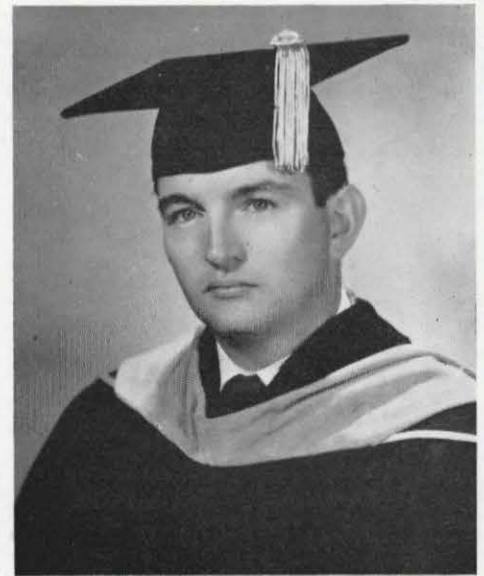

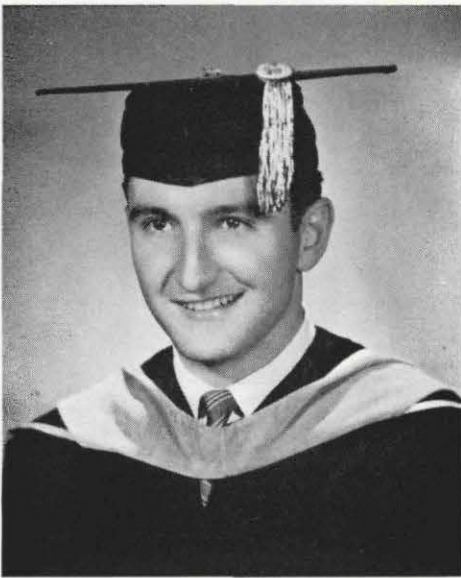

RICHARD A. O'DAY
Sacramento
University of Santa Clara
B.S. Biology
Delta Sigma Delta

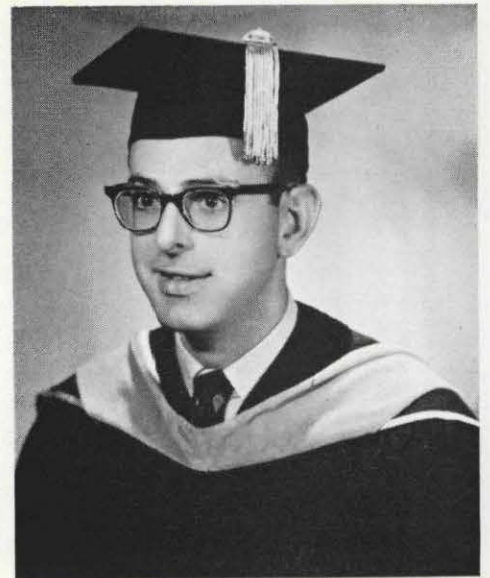

STANFORD S. PESKIN
San Diego
San Diego State College
Psi Omega



DONALD L. OLSON
San Mateo
University of Washington
Delta Sigma Delta

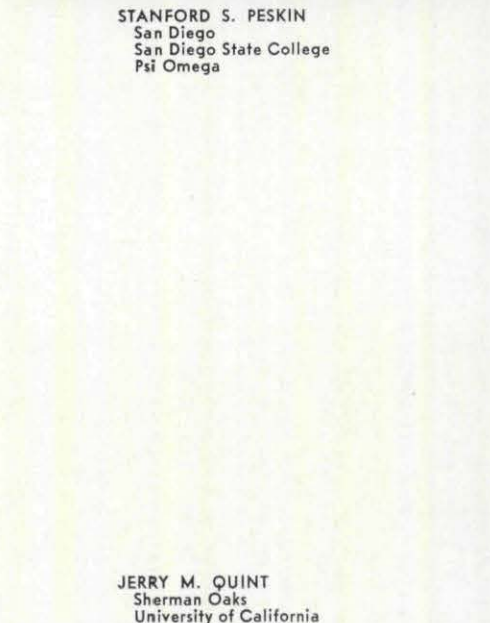

JERRY M. QUINT
Sherman Oaks
University of California
at Los Angeles
Alpha Omega



DONN A. PATTON
Long Beach
University of Southern California
Psi Omega

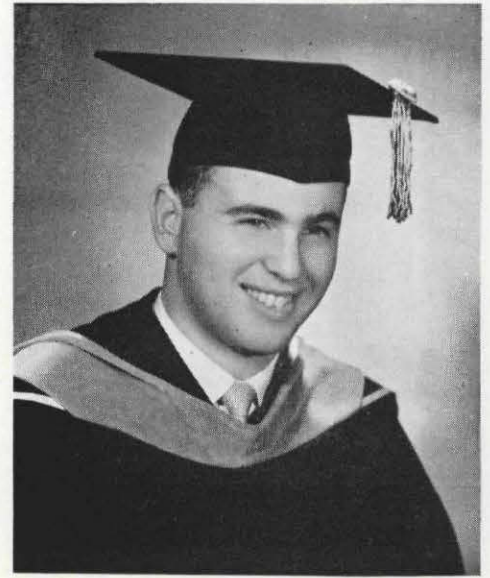

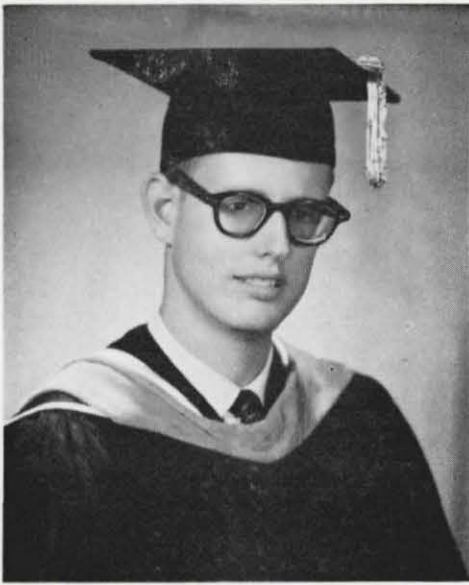

JACK L. ROSENBERG
 San Diego
 University of California
 A.B. Psychology
 Delta Sigma Delta

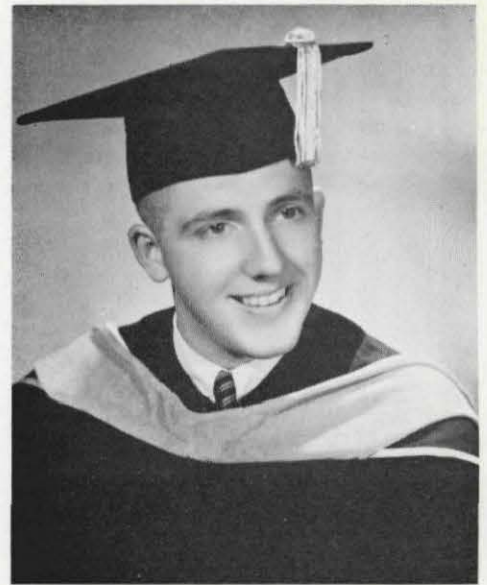

RICHARD R. RUTTER
 Arcadia
 Stanford University
 A.B. Biological Sciences
 Delta Sigma Delta

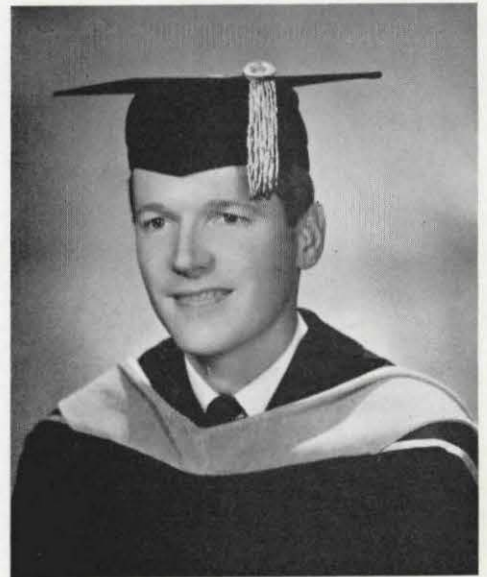

DAVID SANFORD
 Berkeley
 University of California
 Stanford University
 A.B. Biological Sciences
 Delta Sigma Delta

WALTER G. RUEFENACHT
 Salt Lake City, Utah
 University of Utah
 B.A. Philosophy

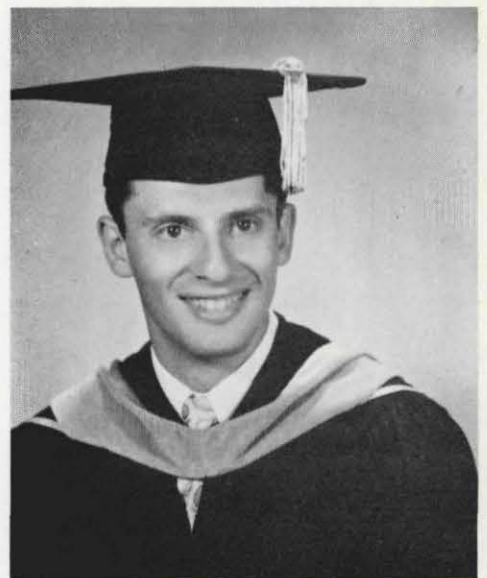
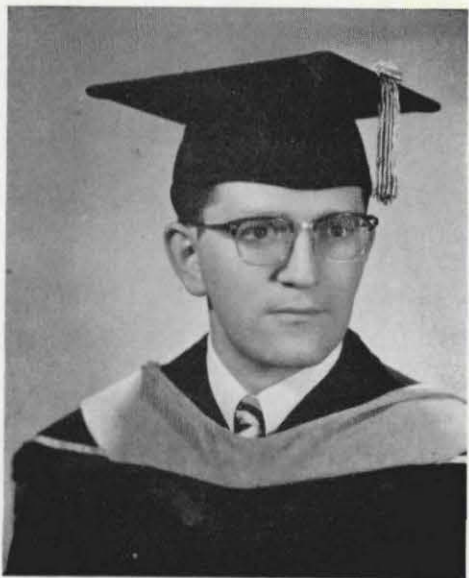

FRANKLIN D. SAUL
 San Francisco
 University of California
 Alpha Omega



JAMES B. SAYLER
Menlo Park
San Jose State College
Psi Omega

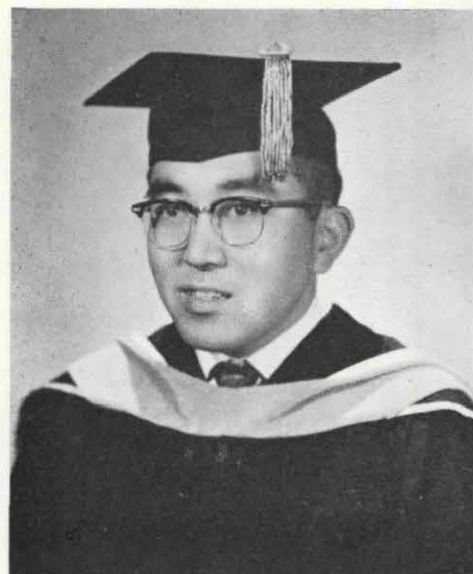

KENJI TORIGOE
Watsonville
University of California
Delta Sigma Delta



DON R. SMITH
Draper, Utah
University of Utah
M.S. Mechanical Engineering

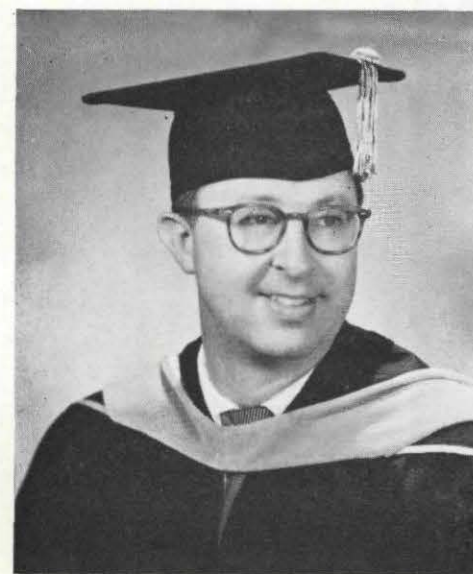

WILLIAM C. WARD
San Diego
San Diego State College
B.S. Zoology
Psi Omega



WILLIAM C. SULLIVAN
San Francisco
Georgetown University
B.S. Biology
Delta Sigma Delta

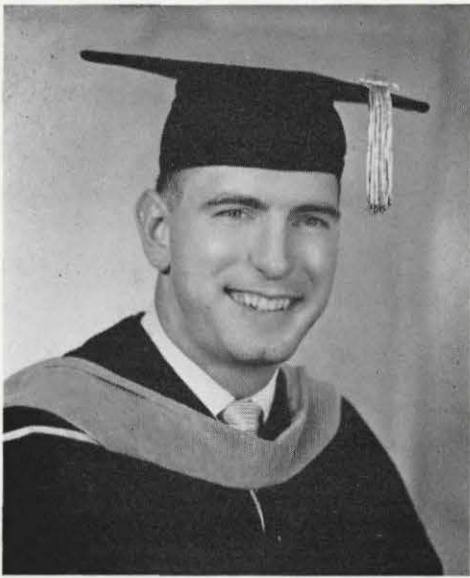

ROBERT L. C. WEICHERS
Redding
Willamette College
Stanford University
A. B. Biology
Xi Psi Phi

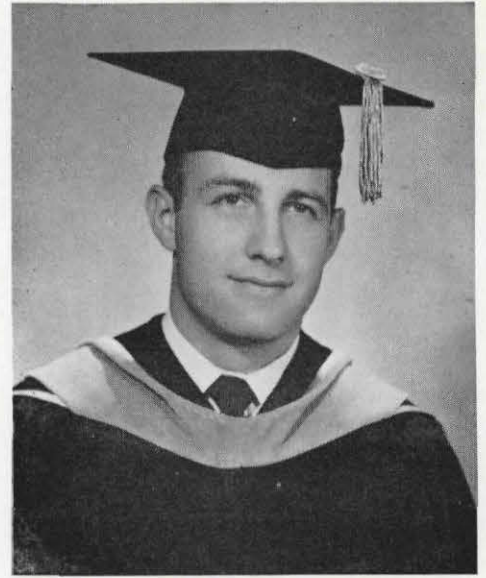

WILLIAM E. WILBUR
Mill Valley
University of California
Xsi Psi Phi

ARTHUR WERNER
San Francisco
San Francisco State College
Delta Sigma Delta

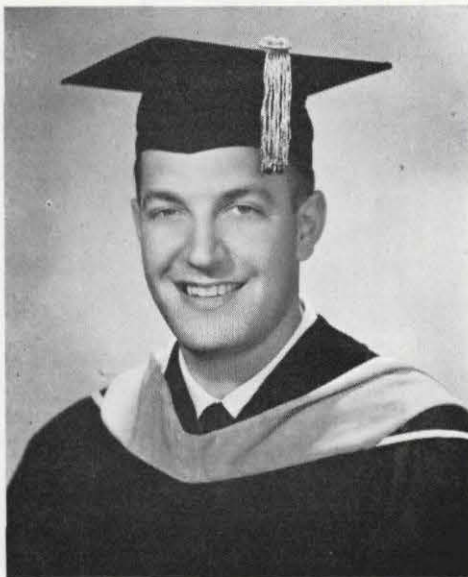

JACK L. WILLIAMS
Fowler
Fresno State College
B.A. Art
Psi Omega

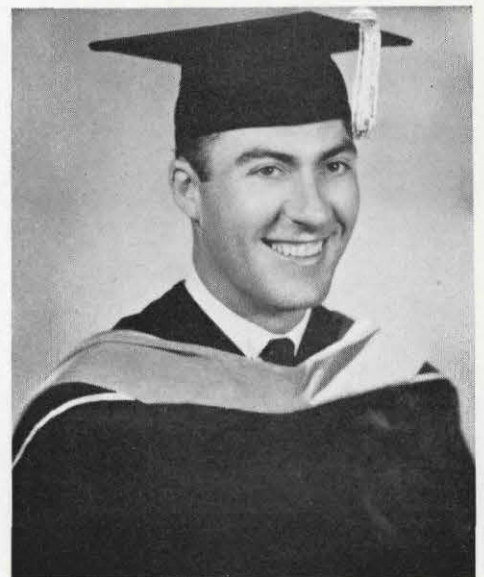



RUEFENACHT: "Did you put on the coffee?"

JOHNSON: "Did you see my foil patient outside?"



KVILYANG: "What do you mean—did I turn on the machine?"

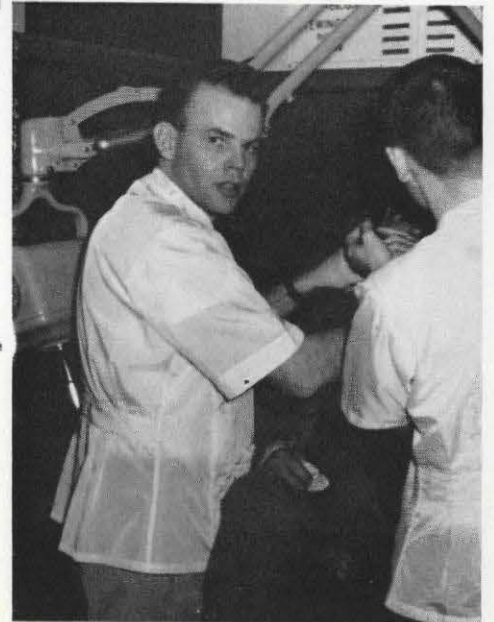



McKENNA: "Say fellows, isn't this just adorable?"

WEICHERS: "Welcome to the Green Street Dental Lab."



WERNER: "Yeh, it's been a tough four years."



Class of

1959



LEROY CAGNONE

President LEROY CAGNONE
Vice-President DONALD MYTHEN
Secretary NATHAN TOM
Treasurer ALEXANDER AXELRODE
Class Representatives JOE SINAI, FRANK PASSANTINO



The Year of the Mallet

The Junior Class

May 14, 1957, is a day which we will all long remember. This was the last day of finals for the sophomore year — the end of the first lap of our dental education. During these two years we were reminded of, and confused by “Zilch,” “Take a muscle,” “Instruments, not tools,” “Keep it moist,” “One more enamel rod, Son,” “Be there,” “Keep in mind ’sthetics and phe’tics,” “Nope,” “Disk it with a Joe Dandy,” “Smooth the axial with a nickel,” “The BCK Rule,” “Hand in those shovels.” Most important of all, this was the beginning of 1,310 hours of infirmary practice. By the end of the first month of our clinic work we gave serious thought to the limiting of our practice to the placing of Tem-pak. Anxious to employ what we had learned the past two years, we injected our first 1.8 cc. of lidocaine, cut our first cavity preparation in the mouth, recognized the “pulsating pink tissue,” instituted our first pulp cap, and executed our first root canal treatment (little did we know that so much could be done to one little tooth). On the second day of the fall quarter a high honor was bestowed upon this “fun-loving group.” One of the boys was selected as “appointed keeper of the chalk.” While “boomers” of the other classes were ahead in their own courses, the “boomers” of the Junior class were practicing exodontia while taking ortho impressions in compound. On the theory side, we have been taught “It’s all in the book, just read it.” “Gingival wall —there are no floors or ceilings in dentistry,” and we have learned to take heed of the “time of day.”

Being aware of the time of day, this “fun-loving group” looks forward to another year of the tough old grind. We look forward most especially to the final final on May 13, 1959. —N. TOM



GEORGE C. AGOFF
 Redwood City, California
 Stanford University
 A.B. Biological Science
 Xi Psi Phi



MARTIN E. BOYD
 Riverside, California
 University of Southern
 California
 Psi Omega



ALEXANDER AXELRODE
 Los Angeles, California
 University of Southern
 California
 Alpha Omega

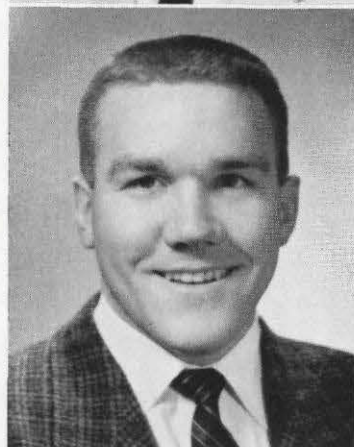

JOHN W. BRADFORD
 Flagstaff, Arizona
 Arizona State



BLOIS L. BERRYHILL
 San Francisco, California
 San Francisco State
 Delta Sigma Delta



R. BRUCE BROWN
 San Diego, California
 Stanford University
 A.B. Biology
 Delta Sigma Delta



HERBERT BLAU
 Los Angeles, California
 University of California
 at Los Angeles
 B.A. Political Science
 Alpha Omega



WARREN H. BROWN
 San Lorenzo, California
 University of California
 Xi Psi Phi



MURL V. BURAN
Sacramento, California
Sacramento State
Psi Omega



WESLEY H. CHALMERS
Stockton, California
University of California
B.A. Zoology
Psi Omega



LEROY D. CAGNONE
Berkeley, California
University of California
B.A. History
Xi Psi Phi



GUY D. COCHRAN
Sunnyvale, California
Stanford University
A.B. Biological Science
A.M. Education
Xi Psi Phi



JAMES A. CAMPBELL, JR.
San Lorenzo, California
San Francisco State
B.A. Biological Science
Delta Sigma Delta



JOHN O. CORWIN, JR.
Castro Valley, California
Stanford University
A.B. Biological Science
Xi Psi Phi



WILLIAM C. CARLSON
Los Angeles, California
University of California
at Los Angeles
Delta Sigma Delta

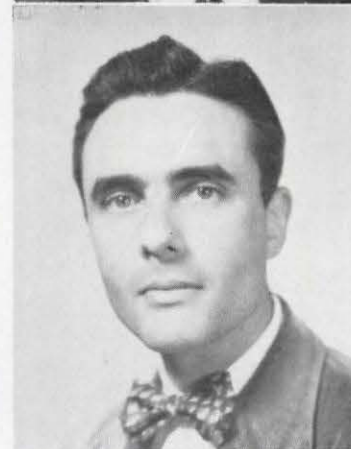

ADRIAN L. de la TORRE
San Diego, California
San Diego State
B.S. Zoology
Psi Omega



JAMES P. DIAS
 Santa Clara, California
 San Jose State

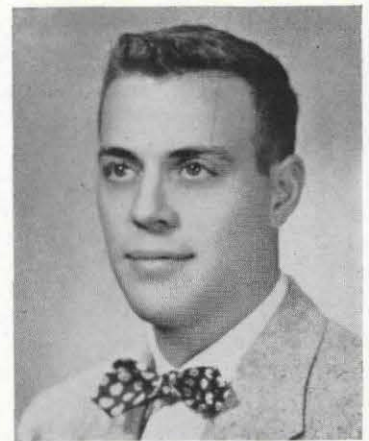

WARREN L. GEE
 Vallejo, California
 Oregon State
 B.S. Agriculture
 Delta Sigma Delta



KENNETH DUNN
 Fresno, California
 University of Southern
 California
 A.B. Biology
 Xi Psi Phi

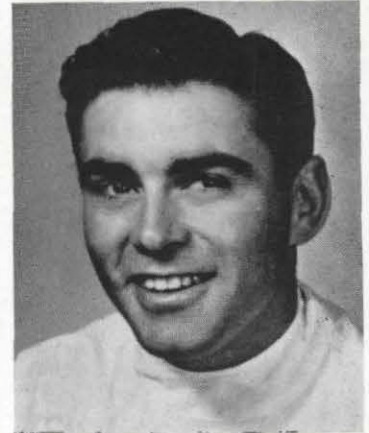

LARRY GREENBERG
 Daly City, California
 University of Pennsylvania
 B.S. Accounting
 Alpha Omega



IRVING ESTERKYN
 San Francisco, California
 University of Utah
 San Francisco State
 B.S. Biology
 M.A. Education
 Xi Psi Phi



F. PAUL HOCKING
 Manhattan Beach, California
 University of California
 at Los Angeles
 Delta Sigma Delta



ARTHUR A. EWERT
 Angwin, California
 Pacific Union College
 Xi Psi Phi



HOWARD E. HOFFMAN
 Los Angeles, California
 University of California
 at Los Angeles
 Alpha Omega



WILLIAM L. JAGGER
 San Francisco, California
 Fullerton Junior College
 Xi Psi Phi



WILLIAM L. KNUDSON
 Brigham City, Utah
 University of Utah
 B.S. Zoology
 Xi Psi Phi



RODNEY L. JENNINGS
 Pasadena, California
 University of California
 at Santa Barbara
 B.A. Zoology
 Psi Omega

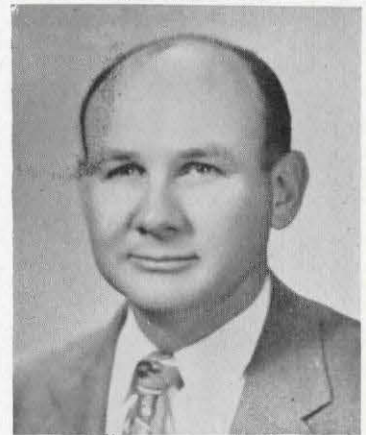

RAYMOND E. LUA
 Sunnyvale, California
 San Jose State
 A.B. Biological Science
 Psi Omega



ROBERT C. JOHNSON
 Los Angeles, California
 Occidental College
 A.B. Premedical
 Psi Omega



HENRY F. MENDOZA
 Santa Barbara, California
 University of California
 at Santa Barbara
 B.A. Zoology
 Psi Omega



KEITH R. JUDD
 Burley, Idaho
 University of Idaho
 B.S. Agriculture
 Xi Psi Phi



LLOYD B. MERRILL
 Berkeley, California
 University of California
 B.S. Public Health
 Xi Psi Phi



RICHARD D. METLEN
Los Angeles, California
University of California
at Los Angeles
B.A. Pre-dentistry
Alpha Omega



FRANK R. PASSANTINO
Mt. View, California
San Jose State
A.B. Biological Science
M.A. Biological Science
Psi Omega

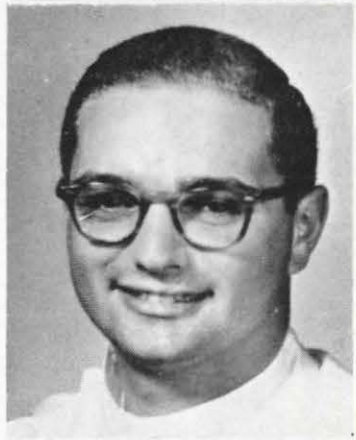

ARTHUR M. MILBERG
Beverly Hills, California
University of California
at Los Angeles
Alpha Omega

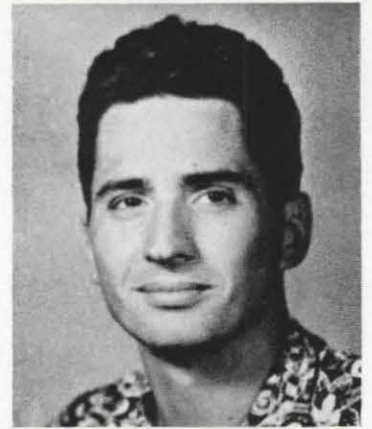

JERROLD A. PEIL
Vallejo, California
College of St. Thomas
B.A. Psychology
Psi Omega



EUGENE F. MUEHLEISEN
Berkeley, California
University of California



ROSS W. PROUT
San Fernando, California
University of California
at Los Angeles
A.B. Bacteriology



DONALD J. MYTHEN
Richmond, California
University of California
B.S. Pharmacy
Pharm. D. Pharmacy



HENRY H. SAGEHORN
Long Beach, California
University of California
at Los Angeles
Psi Omega



EARL G. SCHNIEDER
Tucson, Arizona
University of Arizona
B.A. Zoology
Psi Omega



EDWYNN E. SCHROEDER
Lafayette, California
University of California
A.B. Bus. Administration
Psi Omega



SHELDON O. SCHWEBEL
Los Angeles, California
University of California
at Los Angeles
Alpha Omega



JOSEPH M. SINAI
Oakland, California
University of California
B.A. General Curriculum
Alpha Omega



RUSSELL W. SMITH
San Diego, California
San Diego State
B.S. Zoology
Psi Omega



E. BRUCE SPRINGBETT
Vancouver, B.C.
University of Oregon
Xsi Psi Phi



JOHN D. STEPHENS
Fresno, California
Fresno State
A.B. Biology
Delta Sigma Delta



GERALD D. TAPPE
Morro Bay, California
University of California
Delta Sigma Delta



LAWRENCE A. THIELE
 Anqwin, California
 Pacific Union College
 B.A. Biology

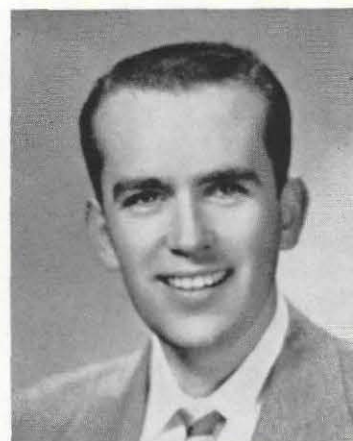

RICHARD A. WALLACE
 San Francisco, California
 San Francisco State
 Psi Omega



WILLIAM J. TOGNOTTI
 San Francisco, California
 University of San Francisco
 Delta Sigma Delta



SIDNEY J. WEISS
 Los Angeles, California
 University of California
 at Los Angeles
 A.B. Zoology
 Alpha Omega



NATHAN S. TOM
 San Francisco, California
 San Francisco State



CALVIN F. WISE
 Carruthers, California
 Fresno State
 A.B. Agriculture
 Xi Psi Phi



ARNOLD A. TRUE
 Santa Clara, California
 Whitworth College
 B.S. Biology



JOHN M. WOOLF
 Salt Lake City, Utah
 University of Utah
 B.S. Naval Science

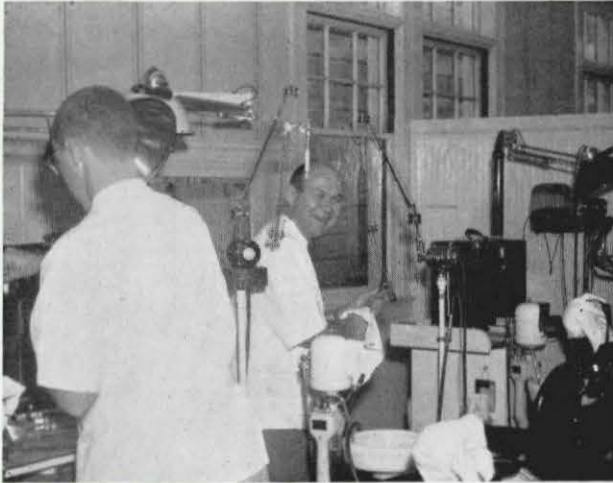

LUA: "And next week I'll be getting a million rpm."



PIEL: "Seems to articulate better up-side-down."



B. BROWN, PASSANTINO, W. BROWN,
CAGNONE, BRADFORD (in chair):
"New models, Dr. Rhoads?"

The Sophomore Class

As we returned to our great gray garret to continue our trek from unknown to known, as Sophomores, with still lingering memories of a summer of fun, sun, manual labor and money, we were greeted with a mechanistic necessity — our Sophomore Kit. Minus our summer shekels, we began our endeavors.

Mondays were spent condensing our pellets of knowledge into solid masses. The afternoons brought the perennial frog races which wound up in the auditorium with a profound knowledge of ataraxics, analeptics, analgesics, anesthetics, *et al.*

Tuesdays found us side by each opening up those facial clefts with the zest of a Vesalius, the cardboard sandled fellow, or perhaps straightening shuts amid the strains of light music and wash from the water gun barrages which were curtailed by the big white kilocycle cop who ended the tradition of “music to swim by” during the Sophomore year.

Wednesdays the “Beaver Patrol” busily constructed proximal or lingual tinner’s joints to eventually produce a super-glazed myriad of bubbles held together by a net of high fusing porcelain. Aw frit, no quick-cure porcelain.

Thursdays brought a tour in and about the necks of real live teeth as patients were bathed in disclosing solution under watchful eye of the French Four. Some of us engaged in “laryngeal gymnastics” and expounded on the “objective criteria” which we will never forget. “C’est le commencement de la fin.”

Fridays found us chipping chamfers, finessing feather edges, and smoothing shoulders, while remembering that “if a cusp is right in two positions, man it’s real gone!” Nevertheless, we produced our little gold jewels, standing tall in arch position, by the light of the midnight lamps.

The technic has been turned in, the finals are over and we have packed our student cases to descend upon the vast sea of patients of the second floor—the Clinic awaits!

—E. STOBBE



GUY L. ANTLE
Arcadia, California
U.C.L.A.
Xi Psi Phi



CELBA B. CONLEY, JR.
Orlando, Florida
Tulane University
University of Florida
Long Beach State College
B.S., Psychology
Xi Psi Phi

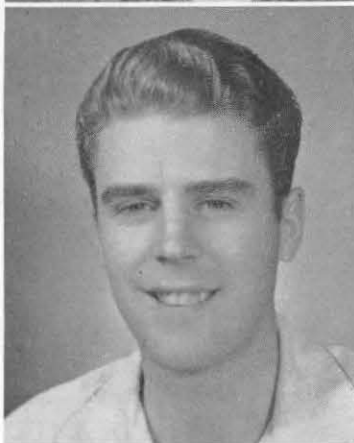

GUY T. BAKER
Bicknell, Utah
Brigham Young University
Snow College
Xi Psi Phi



HENRY V. DEROO
Cloverdale, British Columbia
Washington State College
College of Medical
Evangelists
B.S., Medical Technology
Xi Psi Phi



HARLEY R. BRAGG
Whittier, California
University of California
at Santa Barbara
B.A. Zoology
Psi Omega

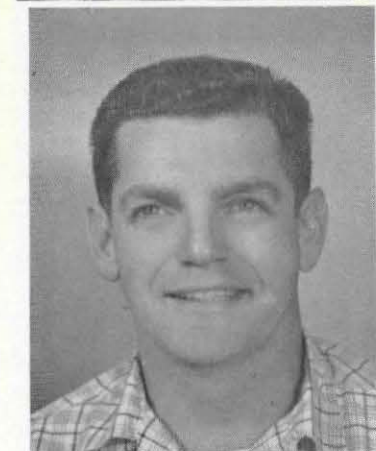

TOLAND S. DOUD
San Bruno, California
Stanford University
A.B. Physiology
M.A. Physiology
Xi Psi Phi



RONALD E. CLIFF
Napa, California
Stanford University
A.B. Biology
Delta Sigma Delta

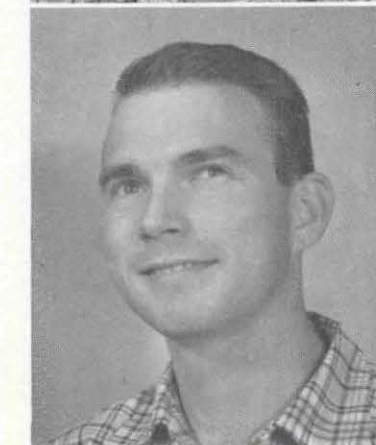

DAVID K. DWORACK
Fresno, California
University of California
Psi Omega



MAX R. FORBERT
Menlo Park, California
Menlo College
San Jose State
Delta Sigma Delta

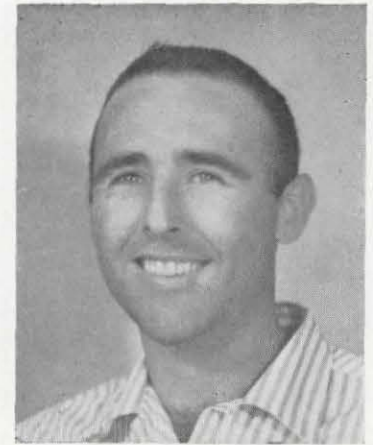

CHARLES L. GRAY
South Gate, California
Stanford University
Compton College
University of California
at Santa Barbara
B.A. Chemistry
Delta Sigma Delta



JOSE FRAGA, JR.
San Francisco, California
Texas Western College
San Francisco State
Xi Psi Phi

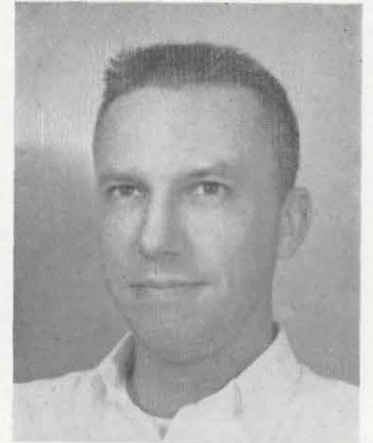

HOWARD Y. GREENMAN
San Francisco, California
University of California
A.B. Zoology
Xi Psi Phi



DONALD P. FRAME
Visalia, California
University of California
at Santa Barbara
B.A. Zoology
Delta Sigma Delta



EARL A. GULLEY
Caldwell, Idaho
College of Idaho
B.A. Zoology



FRANK B. GOLDER
San Francisco, California
University of California



GORDON E. HAAS
Redlands, California
San Jose State College
B.A. Biological Science
Delta Sigma Delta



LAWRENCE N. HAMILTON
Pasadena, California
Pasadena City College
University of California
at Santa Barbara
B.A. Psychology
Psi Omega

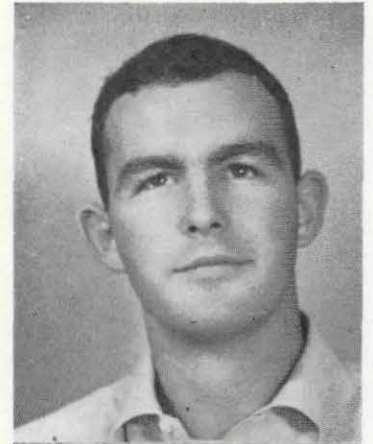

ROLAND G. HOLT
Piedmont, California
Stanford University
Delta Sigma Delta



DOYLE L. HANSEN
Joseph City, Arizona
Eastern Arizona Junior
College
Brigham Young University

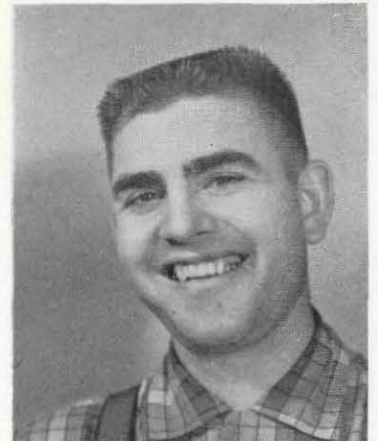

RAY M. HYMER
Las Vegas, Nevada
University of Nebraska
B.S., X-ray Technician



BRUCE D. HELTNE
Berkeley, California
University of California
B.S. General Curriculum
Delta Sigma Delta

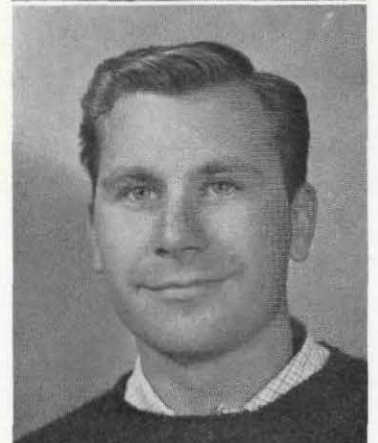

RICHARD W. JEFFERY, JR.
Los Angeles, California
U.C.L.A.
San Diego State
Ventura Junior College
Delta Sigma Delta



NELSON J. HEMMERT
Star Valley, Wyoming
Utah State University
B.S. Medical Zoology
Psi Omega

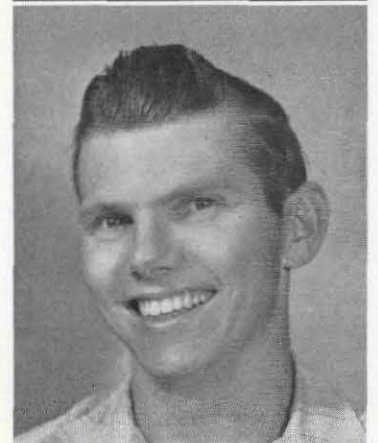

WHITNEY A. JONES
Los Angeles, California
University of California
Xi Psi Phi



LEWIS C. KEADING
 El Cerrito, California
 University of California
 B.A. Zoology
 Psi Omega

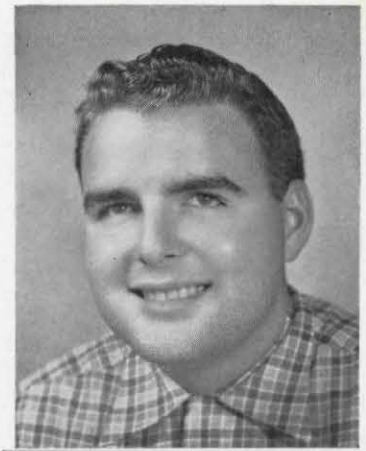

CLARENCE M. MACHADO
 Byron, California
 University of Santa Clara
 Psi Omega



DONN H. KOBERNICK
 San Diego, California
 San Diego State College
 Alpha Omega



CHARLES W. MARTZALL
 Eureka, California
 Humboldt State College
 B.A. Biology
 Delta Sigma Delta



RONALD F. LAST
 Pasadena, California
 Pasadena City College
 University of Southern
 California
 B.A. Zoology
 Xi Psi Phi

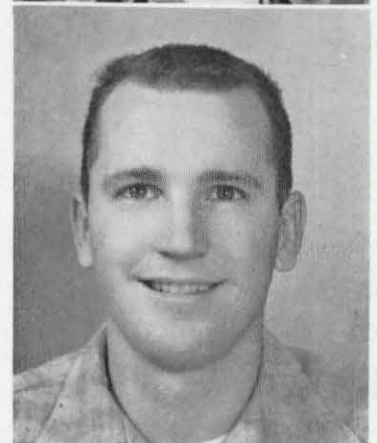

DAVID D. MOORE
 San Mateo, California
 Stanford University
 Delta Sigma Delta



MANUEL LOPEZ
 Tulare, California
 University of California
 B.A. Sociology



MICHAEL M. MURPHY
 Berkeley, California
 University of California



FRANK W. McDANIEL
Compton, California
Compton College
University of Southern
California
B.S. Education
Delta Sigma Delta



ALVA OWYANG
San Francisco, California
University of California
B.A. General
Delta Sigma Delta



DONAL A. McENHILL
Lafayette, California
University of San Francisco
University of California
Weber College
B.A.

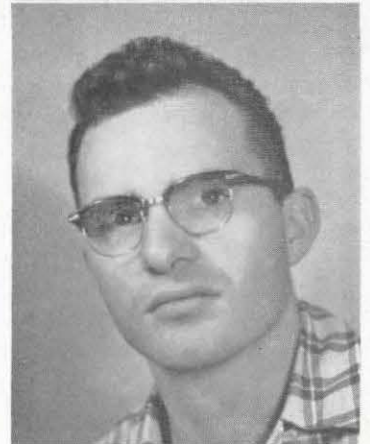

WESLEY D. PACK
Los Angeles, California
U.C.L.A.



LEON C. NELSON
Redding, California
Stanford University
Xi Psi Phi

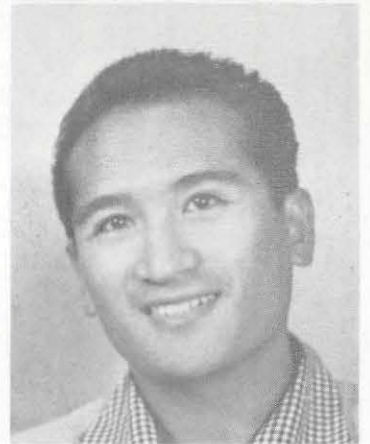

NEMESIO J. PAREDES
San Francisco, California
City College of San Francisco
University of California
Psi Omega



WILLIAM B. ORROCK
Richfield, Utah
Brigham Young University
B.S. Zoology
Xi Psi Phi



CHARLES L. QUINLAN
Hanford, California
Fresno State
B.A. Zoology
Delta Sigma Delta



HERBERT M. SANDFORD, JR.
Lafayette, California
University of California
Delta Sigma Delta



JAMES R. SUBJECT
Van Nuys, California
University of California
at Santa Barbara
B.S. Education
Psi Omega



JAMES B. SCARBROUGH, JR.
Fresno, California
Fresno State
Delta Sigma Delta



WELLY C. SUZUKI
Stockton, California
College of the Pacific
A.B. Chemistry
Psi Omega



ROBERT D. SHOLES
Lynwood, California
Compton Junior College



DAVID S. TANNER
Salt Lake City, Utah
University of Utah
B.A. Chemistry



ERWIN F. STOBBE
Fresno, California
Fresno State College
A.B. Biology



JERALD D. VOGEL
Richmond, California
University of California
Delta Sigma Delta



NORMAN F. VON HERZEN
North Hollywood, California
U.C.L.A.
Delta Sigma Delta

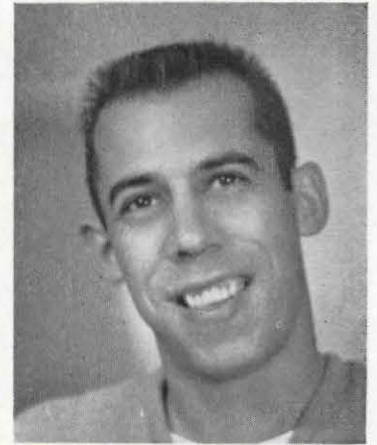

JAMES N. YOXSIMER
Findlay, Ohio
Findlay College
San Diego Junior College
San Diego State
Delta Sigma Delta



RICHARD M. WOLFSON
San Mateo, California
University of California
A.B. Zoology
Delta Sigma Delta



JAMES J. WOLPERT
San Fernando, California
U.C.L.A.
A.B. Zoology



RICHARD L. WRIGHT
Salt Lake City, Utah
University of Utah
B.S. Zoology



FRAME, CLIFF, FORBERT, HOLT: "Why do the Sophs always have to tend bar?"

GREENMAN: "Gee, this is a keen kit this year."





PACK: "Say Orock, what's a break?"



BRAGG: Antle, Baker, "Bragg."



GOLDER: "Say, did anyone see my frog?"

Class of

1961



WILLIAM F. BARES

<i>President</i>	WILLIAM F. BARES
<i>Vice-President</i>	JOHN C. JONES
<i>Secretary</i>	LESTER S. CARLSON
<i>Treasurer</i>	ALEX D. STEPOVICH
<i>Historian</i>	JOHN G. STENOVICH
<i>Social Chairman</i>	DONALD R. COOPER
<i>Representatives</i>	JOSEPH T. SILVEIRA, LARRY S. SIMPSON



DR. TOCCHINI: "Remember, Toe — Key — Knee."

The Freshman Class

What, a seven and one-half per cent discount on what? But . . . what tax? Not included . . . huh? These and many other questions filled the confused air on September 10, 1957, the day of matriculation of the class of 1961. Then, with bills paid and hopes high, we started the first day of the first quarter at P&S.

Things happened fast. We were introduced to the dark mysterious properties of black compound, the wonderful cleavages of the enamel rods of plaster teeth, the proper heating of handpieces, and the art of cramming our thousand-dollar kits into three locker drawers. Lecture classes, too, were soon in full swing. We started with our reading class on Monday afternoons, Tuesdays were spent flipping coins in the search of biochemical unknowns. How grand it was to have the encouragement of our upper class colleagues before our first quiz. We delved into the complexities of the Dryopithicus pattern. The quarter went quickly and finals were upon us. Armed with the wisdom of Minerva and with veins full of dexedrine we started our ten tests in three days marathon.

The second quarter brought changes. Wonders of physiology were with us, vitamin deficiencies filled our conversation. We learned to whittle mirror-image wax teeth in three-D and technicolor. We strained to see the striae of Retzius.

All was not work, however. We stretched unused muscles at Field Day, squired our dates at the Frosh Reception, enjoyed the Christmas party at the Beach Chalet and joined in an exchange of gifts in the quiet holiday mood.

Rushing afforded us new desires, new friends, new interests, and was enjoyed by all.

With our frosh year nearly completed, we looked forward to the other three years of school. Sometimes with an air of confidence, and sometimes with mild confusion, we strove towards the attainment of our professional goal.



JOHN V. ANDERSON
Carmel Valley
University of California
at Davis
B.A. Zoology



SETH C. BAKER
Bicknell, Utah
Brigham Young University
B.S. Zoology



WILLIAM N. ANDREW
San Francisco
San Francisco State College



EDWARD L. BALLENGEE
Taft
Whitman College
A.B. Biology



RONALD L. ASTLE
Salt Lake City, Utah
University of Utah



RICHARD C. BARBONI
Visalia
San Jose State College
A.B. Business Administration



JIM P. BACK
Gardena
University of California
at Davis
B.S. Animal Physiology



WILLIAM F. BARES
Los Angeles
Loyola University of
Los Angeles
Bachelor of Business
Administration



WILBUR J. BLAKE
South San Francisco
Duke University
B.S. Chemistry



LESTER S. CARLSON
Taft
Fresno State College
Stanford University
A.B. Biology



ALAN C. BLEIER
North Hollywood
University of California
at Los Angeles
Associate of Arts



DONALD R. COOPER
Los Angeles
Stanford University
A.B. Psychology

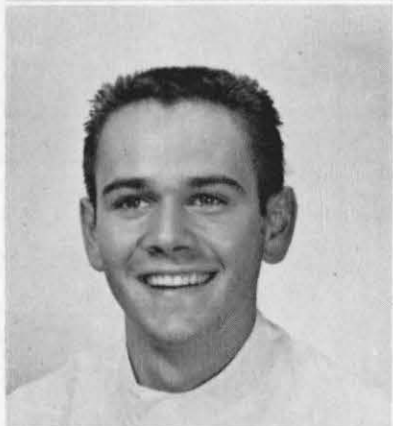

CHARLES H. BONA JR.
Hillsborough
St. Mary's College
A.A. Zoology & Chemistry



CHARLES COZZENS
San Bernardino
Brigham Young University



HERBERT L. BRONSON
Los Angeles
Los Angeles State College
University of Southern
California
A.B. Zoology



WILLIAM N. CREER
Spanish Fork, Utah
Utah State University
B.S. Education



JOHN B. CROFT
 Logan, Utah
 Utah State University
 B.S. Business Administration



DAVID J. FRANKLIN
 Tulare
 Fresno State College
 B.A. Biology



JACK O. ELLIS
 San Francisco
 San Francisco State College



GREGORY GENOVESE
 Tucson, Arizona
 University of Southern
 California
 B.A. Zoology



JOHN F. FITZSIMMONS
 Oakland
 University of California
 at Berkeley
 Stanford University



JACK GREY
 Red Bluff
 University of California
 at Berkeley



O. L. FOSTER, JR.
 Redding
 Chico State College
 M.A. Biology



WALTER E. HAASE
 San Diego
 San Diego State College
 A.B. Industrial Arts

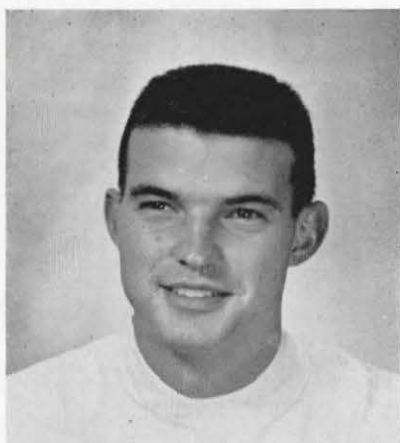

ROGER A. HAMBLY
San Francisco
San Jose State College
A.B. Biological Sciences



ROBERT T. LAMBING
Oakland
University of San Francisco
B.S. Zoology

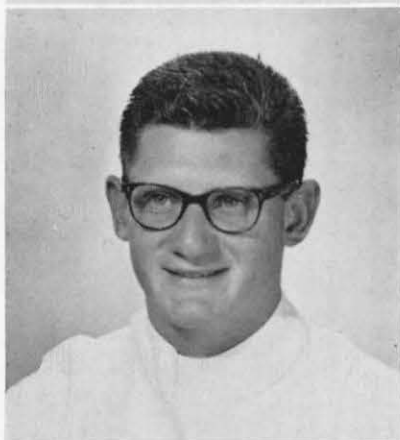

JOEL N. JANIS
Los Angeles
University of California
at Los Angeles
A.B. Zoology



ELMER G. LARSEN
Hyrum, Utah
Occidental College
B.A. English



JOHN C. JONES
Provo, Utah
University of Utah
B.S. Zoology



FREDERICK T. LEE
Stockton
Brown University
B.A. Sociology



ANDRE E. KAZ
Los Angeles
University of California
at Los Angeles
A.B. Zoology



JAMES A. LEE
Oakland
University of California
at Berkeley
A.B. Biology & Psychology



ROBERT J. LOKEN
 Vallejo
 University of California
 at Berkeley
 B.S. Business



KENNETH L. MILLER
 Porterville
 Fresno State College



RONALD J. LUCETI
 San Francisco
 Stanford University



RICHARD C. MORRISON
 Long Beach
 Long Beach State College
 B.A. Chemistry



LAWRENCE LUDWIGSEN
 Burlingame
 University of California
 at Berkeley
 A.B. General Curriculum



YOSHIO NAKASHIMA
 Parlier
 Fresno State College
 A.B. Biology



KEITH L. MARTZ
 Lodi
 Sacramento State College
 B.A. Life Science

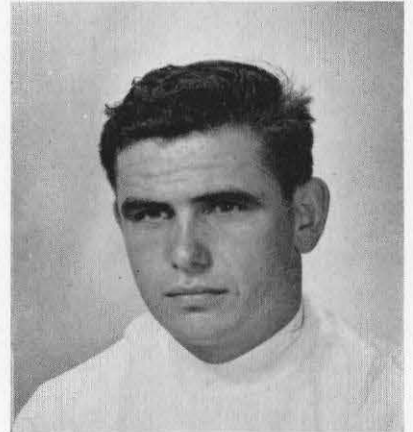

ARLAND PAFFORD
 Los Banos
 University of California
 at Berkeley
 B.A. Psychology



WALTER D. RANDALL JR.
Fresno
Fresno State College
A.B. Biology



JOSEPH T. SILVEIRA JR.
Arcadia
University of California
at Los Angeles
B.S. Public Health



DONALD L. RICHARDSON
Mountain View
Stanford University



LARRY S. SIMPSON
Ventura
University of California
at Los Angeles
B.A. Bacteriology



LOUIS F. SELL
Anaheim
University of Southern
California



ROBERT W. SPENCER
Cupertino
Lewis & Clark College
B.S. Education



ROBERT M. SHUTT
Van Nuys
University of California
at Los Angeles
B.A. Psychology



JOHN G. STENOVICH
Madera
Occidental College



ALEX D. STEPOVICH
Saratoga
San Jose State College



EARL L. STEVENS
Price, Utah
University of Utah



GEORGE H. STOTT
Kanosh, Utah
University of Utah



JAMES L. SULLIVAN
Tulare
Fresno State College
A.B. Biological Sciences



ROBERT E. TROMBETTA
Fresno
Fresno State College
A.B. Zoology

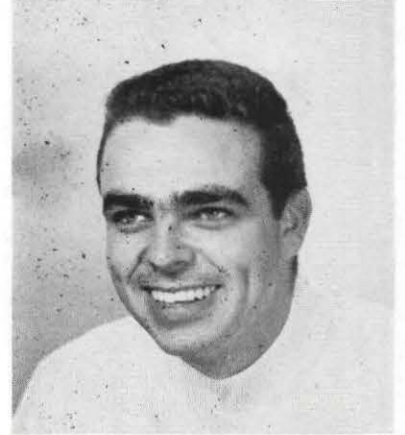

JOHN C. WARREN
Pasadena
University of California
at Berkeley
University of California
at Los Angeles
A.B. Zoology



FREDERICK J. WESSA
San Mateo, California
San Jose State College
B.A. Biological Sciences



JAMES A. WHITE
Hyattsville, Maryland
University of Maryland



ROBERT L. WHITE, JR.
San Bernardino
University of California
at Los Angeles
B.S. Administration



HERBERT L. WINN
San Francisco
San Francisco State College
A.B. Biological Sciences



THOMAS A. WHITTEMORE
Sacramento
Sacramento State College
A.B. Personnel Administration



WILLIAM WONG
San Francisco
University of California
at Berkeley
B.S. Pharmacy



ANDREW: "Now just how much do you
need Mr. Skarstedt?"

CREER: "This is a KIT!?"



Dr. Harry True's "Maxims" have become very much a part of P&S tradition. Each year senior students are called upon to commit to memory ten of these sayings which have come to be known as "TRUE-isms." Dr. True has collected these bits of wisdom, inspiration and humor from many sources. We are happy to present Dr. True's own selections from a much larger list.

1. It is not good enough unless it is the best I can do.
2. A good diagnostician is a good listener.
3. A person who is never hurried, but never makes a false move will do more work and do it more easily and with less fatigue than any other person.—C. E. WOODBURY.
4. Keep your face toward the sun and your shadows will always be behind you.
5. One cannot repeat too often that which has not been learned sufficiently.
6. All ambitions are lawful except those which climb upward on the miseries or weaknesses of mankind.
7. *He who thinks he is killing time is murdering opportunity.*
8. Controversy draws members of a group into discussion but it may harden belief rather than stimulate thinking.—BLAUCH.
9. Only those who have the patience to do simple things perfectly will acquire the skill to do difficult things easily.
10. It takes a master to truly represent.
11. Nothing short of right is right.
12. Twelve Things to Remember
— MARSHALL FIELD
 - Value of Time
 - Success of Perseverance
 - Dignity of Simplicity
 - Worth of Character
 - Power of Kindness
 - Influence of Example
 - Pleasure of Working
 - Obligation of Duty
 - Wisdom of Economy
 - Improvement of Talent
 - Joy of Originality
 - Virtue of Patience
13. Enthusiasm is a lubricant to success.
—KNOWLES
14. A man who works with his hands is a laborer. A man who works with his hands and his brain is a craftsman. A man who works with his hands, his brain and his heart is an artist.
15. Failure begins only when one gives up trying to succeed.
16. A task without a vision is drudgery. A vision without a task is a dream. A task with a vision is ecstasy.—METCALF.
17. Knowledge comes from the outside, understanding comes from within.
18. Every fact that you learn becomes a key that unlocks a storehouse of other facts.
19. Wisdom is knowing what to do. Skill is knowing how to do it. Virtue is doing it.
20. Triumph is just "umph" added to try.
21. Shortcuts on the road to success generally turn out to be merely detours.
22. Thinking is one thing no one has ever been able to tax.
23. Human progress marches on only when children excell their parents.
24. The greatest joy is to do a good deed in secret and have it discovered by accident.
25. Everyone should remember that it is easier to live within an income than without one.
26. Some people are like blotters — they soak it all in but get it backwards.
27. The human brain is like a freight car — guaranteed to have a certain capacity but often running empty.
28. Ve get too soon oldt undt too late schmart.

SENIOR CLASS
THIRD QUARTER EXAMINATION
WEDNESDAY, MAY 14, 1958
7:00 AM - 6:00 PM

COMPREHENSIVE CHIPSOLOGY - 334a (DR. ARMORY)

USE INK. READ EACH QUESTION CAREFULLY. BE SUCCINCT. BUDGET YOUR TIME.

1. List all items supplied in the Freshman kit in the order of their use during the course of Dentistry.

2. TRUE OR FALSE - Answer YES or NO in blue book opposite the number.

1. There are paper towels in the dispenser outside the Junior Lab.

2. Your parking meter has not expired.

3. Grades are out.

4. Your number thirty Wedelstaedt chisel is sharp.

5. It is never true that a negative assumption would always be in error if it were to fail to assume that the incorrect positioning of a wooden match is sometimes to the left for an inconspicuous cavity exposed to the right.

3. MATCHING: Match list II with list I putting list II letter or letters in the place provided. Note: In some instances more than one letter of list II may apply to list I.

- | | |
|---|-------------------|
| ___1. "Rise to the occasion." | A. Dr. Ralston |
| ___2. "Dental Students think too much." | B. Dr. Bilafer |
| ___3. "The answer to a maiden's prayer." | C. Dr. Stanton |
| ___4. "Nope." | D. Dr. Moose |
| ___5. "Sweet young thing." | E. Dr. Wolfsohn |
| ___6. "Take a muscle, take any muscle." | F. Dr. Werner |
| ___7. "Is anybody absent." | G. Dr. McDowell |
| ___8. "Let's get some good models." | H. Dr. Leicester |
| ___9. "It's right there in Swenson." | I. Dr. Dugoni |
| ___10. "Good Morning class." | J. Dr. Cantou |
| ___11. "In and about the necks of the teeth." | K. Dr. Twede |
| ___12. "You've got to keep them moist." | L. Dr. Marquess |
| ___13. "Are you men aware of the time of day?" | M. Dr. Ludwigsen |
| ___14. "Don't horse 'em out." | N. Dr. Wm. True |
| ___15. "56% of failures are due to moisture contamination." | O. Dr. Young |
| ___16. "Acetylsalicylic Acid." | P. Dr. Crampton |
| ___17. "Even seniors don't know third treatment for pulpotomy." | Q. Dr. West |
| ___18. "Let's talk about golf today." | R. Dr. Scrivner |
| ___19. "We have so many important things to talk about." | S. Dr. Rhoads |
| ___20. "What structures pass through the foramen rotundum?" | T. Dr. Kingsbury |
| ___21. "We know you Seniors don't crack a book all year." | U. Dr. Locke |
| ___22. "There are three types of injury to a tooth." | V. Dr. Willison |
| ___23. "Son, you'd better plane that labial margin some more." | W. Dr. Harry True |
| ___24. "Only eighty-three days 'till finals, men." | X. Dr. Reinke |
| ___25. "Basically." | Y. Dr. Matheu |



MRS. CHARLES A. SCRIVENER

Women's Auxiliary

The Women's Auxiliary of the College is constantly striving to provide aid to the school and to the students. Membership in the Auxiliary includes wives and mothers of students, faculty and alumni. Through the medium of funds raised at parties and rummage sales, the Auxiliary has been able to provide for scholarships, library material, school equipment and other needs of the college. In 1957-58 the Auxiliary has enjoyed the very able leadership of Mrs. Charles A. Scrivener, wife of the popular Associate Dean of the College. We take this opportunity to express the appreciation of the student body for the services extended by the women of the Auxiliary.



V. JOHN OULLIBER, Ph.G., D.D.S., F.A.C.D.

Alumni Association

The College enjoys the very strong and enthusiastic support of an active Alumni Association. Attendance at the annual meeting of the Association attested to the fact that the P&S graduate is sincerely loyal to the interests of the College. Devoted to the promotion of the art and science of dentistry, the Alumni Association is particularly interested in the advancement and success of dental education. Dr. V. John Oulliber served as president of the Association during 1957-58 which must be regarded as a highly successful year in the record of the Association. Members of the Alumni Association are asked to accept the thanks of the students for efforts on behalf of the College.

Dental Assistants – San Mateo



MRS. MARY JEAN MEISNER

The College of San Mateo offers a very fine Dental Assisting Program under the direction of Mrs. Ione Trimble and Mrs. Mary Jean Misener.

The program, approved by the San Mateo County Dental Society and the American Dental Assistants Association, provides for the graduate, an Associate in Arts degree and a Certificate in Dental Assisting. Sophomores receive clinical practice at P&S. A "capping" ceremony is the culmination of two years of study in the program. Junior and Senior students at P&S are very grateful for the very real assistance offered by these pleasant and efficient young women.



FIRST ROW, left to right: Odette Molién, Lynne Read, Dolores Schaefer.
SECOND ROW, left to right: Lee Read, Kay Pexton, Merry Osborn.

Assisting—Gold Foil Special Clinic



Dental Assistants—San Francisco

Under the personable guidance of Mrs. E. Frank Inskipp, students enrolled in the Dental Assistants Program of the City College of San Francisco receive excellent preparation for careers as dental assistants. A two-year course includes a good deal of practical instruction at P&S. The young women who took part in this program during the past year were very much appreciated by students at the College. Capping ceremonies brought Certificates of Completion to a number of the students participating in the program.



MRS. E. FRANK INSKIPP



FIRST ROW, left to right: Marilyn Hoedt, Barbara Giant, Carol Devine, Sue Costa, Patricia Cayton, Sue Bellinger, Louise Jeung. SECOND ROW: Joan Tubbs, Betty Thomas, Karen Shute, Grace Nofte, Mrs. Inskipp, Ann Mathewson, Anne Louie, Dorothy Lew.

Assisting—Periosurgery



Administrative



Mrs. Arline E. Robinson,
B.A., Secretary, Executive
Committee.

Mr. Bo-Wilhelm Skarstedt,
C.P.A., Business Manager.



Mrs. Gertrude K. Erickson,
Mrs. Imelda E. Quistgard,
School Store.

Mrs. Lydia K. Self, Endo-
dontic Clinic.
Mrs. Bernice E. Sellers,
Orthodontic Clinic.



Mrs. Diana F. Castellucci,
Mrs. Marian D. Schomack-
er, R.N., Surgery Clinic.



Mrs. Edna F. Frazier, Miss
Rena Hatala, Records and
Supplies Desk.



Associates

Mrs. Margaret O. Fleak,
Unit Clerk.
Mrs. Lilliane C. Yerex,
Communications Desk.



Mrs. Jean Mackenzie, Mr.
Samuel R. Pappalardo, Miss
Patricia L. Heafey Roent-
genography.

Mrs. Emma Baldwin, Stu-
dent Accounts.



Mrs. Grace L. Rodgers, Mrs.
Frances E. Houghton, Mrs.
Alice M. Lucassen, Mrs.
Dorothy K. Minto, Mrs. Lila
J. Delahanty, Mrs. Valerie
Y. Toso, Administrative
Office.

Mrs. Pernille A. Houtz, Mrs.
Beatrice F. Hunter, Informa-
tion Desk.



Walter Morrison, Building
Maintenance.



Sponsors

Our most sincere thanks are offered to the individuals named below. Through their financial contributions to defray costs of publication, the staff has been able to produce a representative volume.

Dr. Hal V. Abegg

Dr. Don Jose F. Aubertine

Mrs. Emma Baldwin

Dr. Richard Bartlett

Dr. Christopher F. Bentley

Dr. Mitchell J. Bilafer

Dr. Clarence E. Butler

Dr. John P. Crampton

Mrs. Gertrude K. Erickson

Miss Patricia Heafey

Dr. Henry S. Holand

Dr. Don J. Laston

Dr. Susan L. Lindsay

Dr. Franklin H. Locke, Jr.

Dr. William Loran

Dr. Lawrence R. Ludwigsen

Dr. Walter J. Mandler

Dr. Victor J. Matheu

Dr. Charles R. Miller

Dr. Lowell N. Peterson

Dr. Robert L. Roseberry

Mrs. Marian D. Schomacker, R.N.

Dr. Charles A. Scrivener

Dr. Loren B. Taber

Dr. James F. Tackney

Dr. Frederick T. West

Dr. Bertram L. Wolfsohn

A Final Word

Acknowledgments—in chronological order

Delta Sigma Delta—for my nomination for editor.

P&S Student Body—for my election as editor.

Former Editor Loren Jessup—for his warning to “get busy.”

Misses Kay Lydon and Ruth Mantz—for invaluable information concerning yearbook production.

Mr. Bob Ozias and Lederer, Street & Zeus Co.—for patient and sympathetic guidance in production.

Mr. Bob Moon and California Art & Engraving Co.—for realistic advice and encouragement.

Miss Peggy Parker of Arcadia, California—for the cover design.

Mayor George Christopher and the San Francisco Chamber of Commerce—for the use of photographic prints.

Mrs. Margaret Fleak, Mr. William Buran and Mr. Jack Williams for art work.

Mr. Jack Shepard, Associate General Secretary of Stanford University and the office of the General Secretary of Stanford University—for photographic print of the Stanford Medical Center.

Mr. Ed Springbett—for the management of advertising copy.

Mr. Bud Peskin—for constant cooperation in the securing of photographic material.

Contrary to the trend set by Sputniks and Vanguards, the 1958 CHIPS has stayed on the ground and has maintained what we hope is an honest and dignified presentation of life at P&S in 1957-58. We have hoped that the College's part in the Bay Area society will be clearly recognized and that P&S will not be lost in “the shadow of the Armory.”

Having had this final word and hoping to have pleased all while offending no one, I shall bid adieu and adjourn “to the corner.”

Your servant,



Editor



Fine dental instruments are judged by the *high standards* you establish. To be sure of equal quality in a toothbrush for your patients, prescribe an Oral B.

This softer brush is designed to protect both *teeth* and *gums* effectively. The gentle action of more than 2500 very thin synthetic bristles with smooth tops makes this possible. Try one yourself and feel the difference.

In 3 sizes for all the family

Oral B
TOOTHBRUSH

Oral B Company • San Jose, California

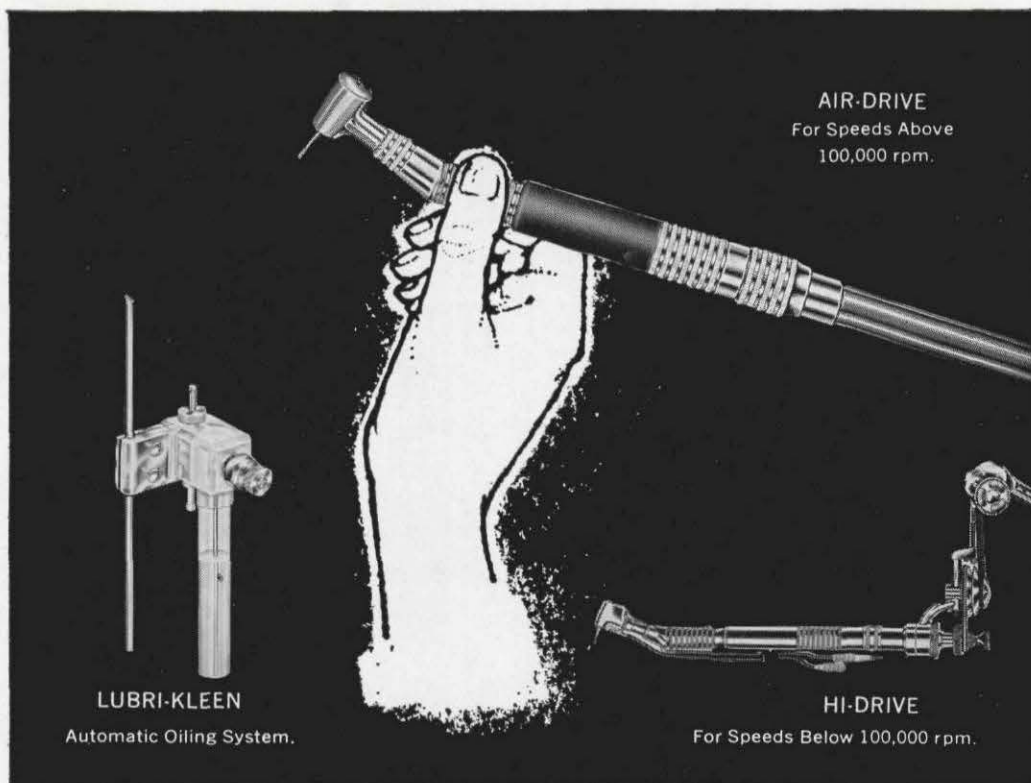

Midwest Completes the High Speed Picture!

handpieces for all necessary speeds from 1,800 rpm to over 200,000 rpm

The range of speeds essential for accurate cavity preparation makes it necessary to have handpieces and attachments for all speeds.

One must first determine the type and size of cutting tool: diamond, carbide bur or steel bur. Since diamonds vary in size, the rpm must be varied to obtain the proper surface speed. For example: the surface distance of 1/32" diameter diamond making one revolution is approximately 3/32" and that of a 7/8" disc is 2 3/4". For highest cutting efficiency, full range of speeds from 1,800 rpm to 200,000 rpm is required.

For the super speeds Midwest Dental introduces a new advance in dentistry with the air-driven contra angle. Capable of producing rotary speeds between 100,000 rpm and 200,000 rpm and over.

The Air-Drive "400" offers your patients maximum comfort by eliminating vibration and reducing heat. It offers you release from tension and strain, cuts your cavity preparation time as much as 90%.

Bur life is lengthened because adequate torque is developed to utilize maximum life of the bur. Torque and speed are variable... gives you safety and allows you to use normal cutting techniques without need for "brushing."

This precision-built, super-speed instrument is light in weight, exceptionally flexible and maneuverable! Lubrication is automatic! And the complete unit comes to you with TWO air-drive contra angles so you can always have a spare!

Since effective cutting cannot be achieved under 100,000 rpm, use the Hi-Drive for your favorite diamond wheels and cylinders.

See the Air-Drive "400" and Hi-Drive Angle at your local and state meetings.

MIDWEST DENTAL MANUFACTURING CO. | 4439 W. RICE ST., CHICAGO 51, ILL.

Start Your Personal Laboratory Right—
with this

**JELENKO PRECISION CASTING EQUIPMENT—
and USE These 3 JELENKO GOLDS**

They Meet All Casting Requirements

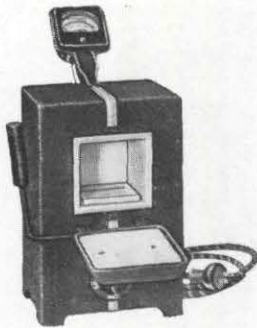

JELENKO ELECTRIC
INLAY FURNACE

•
Write for Complete
Catalogue and List of
Informative Technical
Literature Available.
•



TYPE B—MEDIUM HARD*
for M.O.D. and Simple Inlays.

TYPE C—HARD*
for Crown and Inlay Abutments.

The Patrician
of Casting Golds.
for Partials, Bridgework, Clasps,
Bars, Saddles.
*Certified A.D.A.



"THERMOTROL JUNIOR"
The Dentist's Personal
Electric Melting and
Casting Unit.

J. F. JELENKO & CO., INC.

DENTAL GOLDS • SPECIALTIES
PRECISION CASTING EQUIPMENT

136 West 52nd Street
New York 19, U.S.A.



R_x for future happiness...
... start saving now



13 SAN FRANCISCO OFFICES

Member Federal Deposit Insurance Corporation

BEST WISHES

from

"The House of a Thousand Models"

Columbia Dentoform Corporation

131 East 23d Street

New York 10, N.Y.

START

STAY

AND

SUCCEED

WITH S.S. WHITE DENTAL PRODUCTS

Product confidence is an essential part of professional competence. With S. S. White products you have that essential — because, from burs to operating units, they fulfill their promises in terms of practical advantages for the dentist. Start out right by getting to know your S. S. White dealer — or write to us. Our service also includes advice on practice locations and helpful guidance in office planning — at no cost to you.

THE S.S. WHITE DENTAL MANUFACTURING COMPANY
Philadelphia 5, Pa.

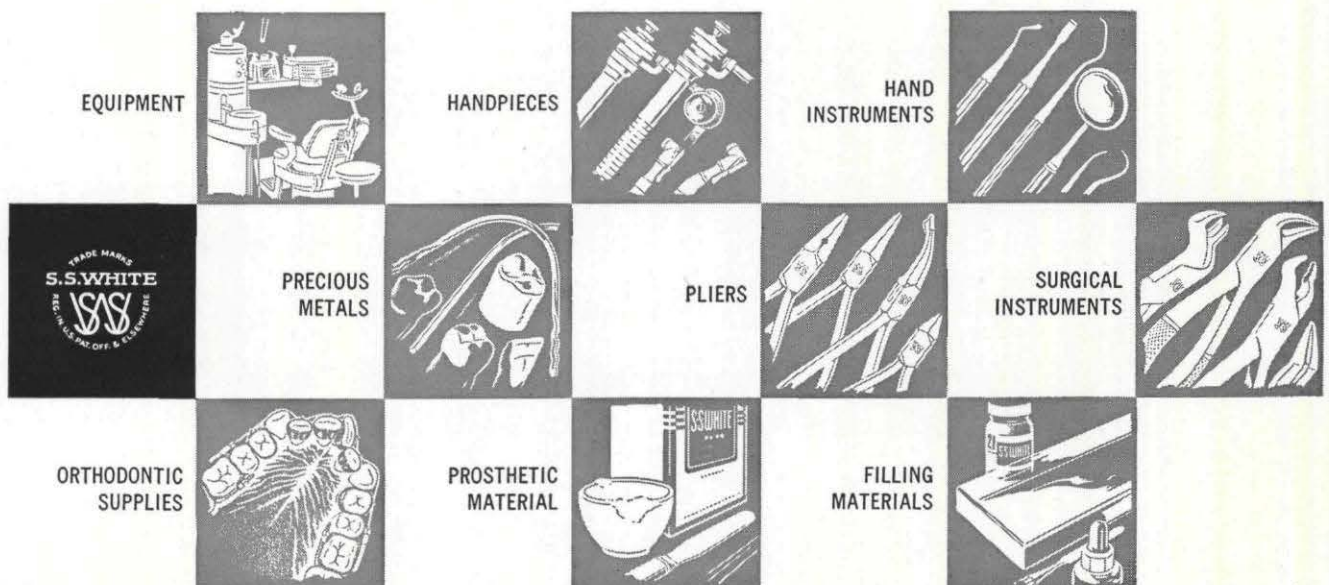

T H E R E
I S

A

TRUBYTE PRODUCT

FOR EVERY REQUIREMENT IN COMPLETE AND PARTIAL DENTURES

VACUUM FIRED PORCELAIN TEETH.....Trubyte Bioform Shades

Trubyte Bioform Anteriors
Trubyte New Hue Vacuum Fired Anteriors
Pilkington-Turner Vacuum Fired 30° Posteriors
Trubyte Vacuum Fired 20° Posteriors
Trubyte Vacuum Fired Rational Posteriors
Trubridge Vacuum Fired Posteriors

PLASTIC TEETH.....Trubyte Biotone Shades

Trubyte Biotone Anteriors
Trubyte Biotone Pilkington-Turner 30° Posteriors
Trubyte Biotone Rational Posteriors
Trubyte Dentron 20° Posteriors

NEW HUE PORCELAIN TEETH..... Trubyte New Hue Shades

Trubyte New Hue Anteriors
Trubyte New Hue 33° Posteriors
Trubyte New Hue 20° Posteriors
Geometric Posteriors
Fournet Posteriors
Trubridge New Hue Anteriors
Trubyte New Hue Pin Pontics (Anteriors Only)

For complete information on Trubyte Tooth Products and the finest in teeth, merchandise and service, see your Trubyte Dealer

THE DENTISTS' SUPPLY COMPANY OF N. Y., YORK, PA.

YOU CAN LOOK TO

EDWARDS

FOR HELP IN BUILDING A
SUCCESSFUL PRACTICE

The Edwards Dental Supply Co. has served the dental profession since 1882 — and the experience it has gained is at your service.

YES you can look to Edwards for assistance in answering such important questions as these:

What locations require additional dental facilities?

What office design will best suit my needs?

What equipment is available for the practice I have in mind?

How can it best be financed?

Edwards has seven conveniently located offices and supply centers to assist you — each is at your service.

EDWARDS DENTAL SUPPLY COMPANY

San Francisco

Menlo Park

Oakland

San Jose

Fresno

Stockton

Sacramento

AS SOON AS
YOUR
NAME
IS ON THE
DOOR



Plan to visit *Pacific* DENTAL LABORATORY



Pacific

DENTAL LABORATORY

OF SAN FRANCISCO

450 Sutter Bldg., Room 826
San Francisco 8, California
Phone: GA. 1-8066

OF PALO ALTO

915 Cowper Street
Palo Alto, California
Phone: DAVenport 5-6751

The management of Pacific Dental Laboratory and our skilled technicians have constantly cooperated with the dental profession in every way. This has been demonstrated by our consistent achievement of high quality standards, our exclusive use of tested and certified Vitalium® cobalt-chromium alloy, perfected techniques and namebrand materials. All of these factors will result in trouble-free prosthetics for you and your patients.

The satisfaction you provide your patient will be your most effective means of building your practice.

50 YEARS OF FAITHFUL SERVICE TO THE PROFESSION

*Yours For
The Asking*

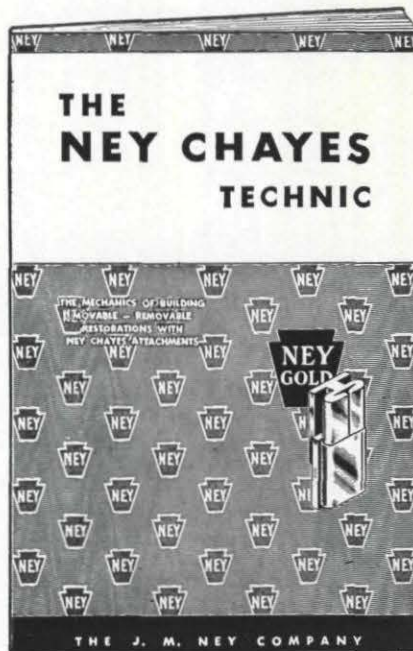

Also

*Ney
Bridge & Inlay Book*

*Ney
Gold Handbook*

*Ney
Planned Partials*

The four Ney publications mentioned above contain basic up-to-date information about Ney golds and dental laboratory techniques. We are glad to make them available because we feel sure that you will find them truly useful in your daily work. We also want to call to your attention the consulting services of the Ney Research and Technical Departments and then, closer to you, the availability of your local Ney Technical Representative. You will find him particularly helpful when you establish your practice.

NEY TECHNICAL REPRESENTATIVES

DON WATERMAN
33 West 42nd St.
New York, N. Y.

NEIL B. SWANSON
713 Graisbury Ave.
Haddonfield, N. J.

W. SCOTT ALBAN
116 Sheffield Road
Columbus 14, Ohio

JACK REINHARDT
244 N. Lincoln Ave.
Park Ridge, Ill.

EARL S. KENNEDY
6122 Worth St.
Dallas, Texas

JOHN A. ADAM
101 Gladeview Way
San Francisco, Calif.

HARRY E. GOWER
22 Little Tree Lane
Framingham Center, Mass.

DAVID E. PAULEY
Route #1, Box 70-R
Winter Garden, Fla.

BRENDON B. SCULLIN
14302 Delaware Ave.
Lakewood 7, Ohio

CARLTON L. DILLINGHAM
Box 2
Kitsap, Wash.

ATHOL DICKSON
814 Lockwood
Richardson, Texas

LOUIS ANDREATTA
1800 Iroquois Ave.
Long Beach, Calif.

EDWARD C. GLENN, JR.
3189 Pineview Drive
Decatur, Georgia

DANIEL C. SULLIVAN
6 Orchard Lane
Kirkwood, Missouri

THE J. M. NEY COMPANY
HARTFORD 1, CONNECTICUT





TOM SAUNDERS

OUR SINCERE
CONGRATULATIONS
AND BEST WISHES
FOR YOUR
FUTURE HAPPINESS
AND PROSPERITY

THE L. D. CAULK COMPANY

Dental Equipment and Supplies

441 Sutter Street
San Francisco 1, California
SUtter 1-0552

1706 Franklin Street
Oakland 12, California
HIgate 4-8147

F & M Bldg.
1014 Eighth Street
Sacramento 1, California
HUdson 1-1416

**PROFESSIONAL
CHOICE
OF THE WORLD**

A complete line of dental cabinets styled as smartly as tomorrow's cars — in new, contemporary colors — constructed of steel framing and sheathed in wood-grained Formica and stainless steel — with performance features attuned to the latest techniques you will bring to your new operator.

YOUR DEALER HAS THEM

american
modern

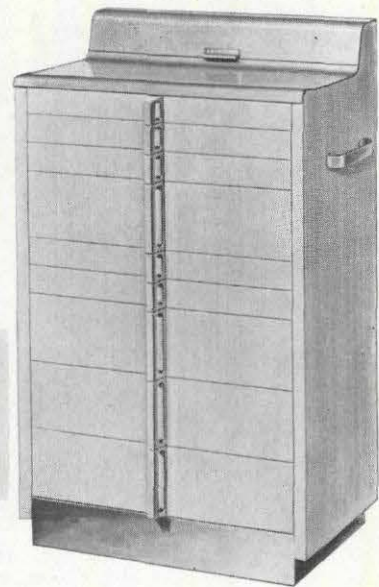

HAMILTON MANUFACTURING COMPANY, TWO RIVERS, WISCONSIN

G. HARTZELL AND SON
Manufacturers of Dental Instruments

848 Sixtieth Street
(Corner Genoa)
Oakland, California



CLASS OF '58

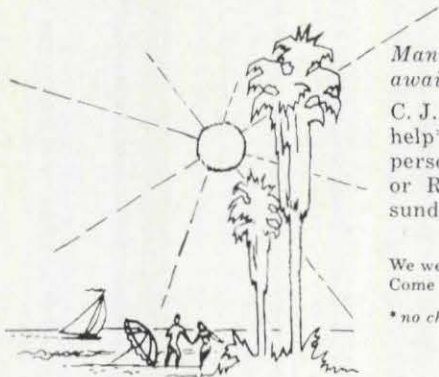

Many opportunities for establishing an excellent practice await you in rapidly expanding communities.

C. J. Beyer's staff specializes in offering practical, professional help* in choosing locations, office planning and decorating, personnel . . . in addition to supplying Weber, S. S. White or Ritter equipment and a complete selection of teeth and sundry items.

We welcome your inquiries.
Come in, call or write soon.

**no charge for this service*

C. J. Beyer

DENTAL SUPPLY CO.
81 N. MENTOR AVE.
PASADENA, CALIF.

Compliments of

NEIL'S BARBER SHOP

Expert Sanitary Service

311 Valencia Street

Neil Thomas

Wildberg Bros. . . .

. . . certified A.D.A. casting golds are your guaranty of quality.

Order direct for attractive rates

WILDBERG BROS. SMELTING & REFINING CO.

742 Market Street San Francisco 2 DO 2-3505
635 So. Hill St. Los Angeles 14 TR 2041

Congratulations

to the

Class of 1958

Stubby and Tom

300 Valencia

Stubby Ahcain

Tommy Sullivan

CONGRATULATIONS TO CLASS OF 1958

ART'S BARBER SHOP

Where Children Are Also Welcome

ART CASTELLUCCI
Proprietor

5162 1/2 Third St.
San Francisco 24