



1945

1945 Onlooker (Amache High School Yearbook)

Students of Amache High School

Follow this and additional works at: <https://scholarlycommons.pacific.edu/jacoby-nisei>

Recommended Citation

Students of Amache High School, "1945 Onlooker (Amache High School Yearbook)" (1945). *Harold S. Jacoby Nisei Collection*. 61.

<https://scholarlycommons.pacific.edu/jacoby-nisei/61>

This Book is brought to you for free and open access by the Japanese-American Internment Collections at Scholarly Commons. It has been accepted for inclusion in Harold S. Jacoby Nisei Collection by an authorized administrator of Scholarly Commons. For more information, please contact mgibney@pacific.edu.

enlocker

Samuel Jackson

Best Wishes
Mary Yamoto

Mr Jackson;
Wishing you the
best always,
Alice Yamoto
6/14/45

Mr. Jackson
I hope you are
happy at home
I wish you
the best
Sincerely
J. B. King

Handwritten note:
I received
an order
for 100 copies.

onlooker

NINETEEN FORTY-FIVE

PUBLISHED BY THE STUDENTS
of
AMACHE HIGH SCHOOL

FORWARD

THREE YEARS of work and play—three years of friendship with many whom we would not have met had it not been for the mass evacuation from the Pacific Coast—three years of school life where we have learned to be useful in war and good citizens in peace to our country, the United States.

Yes, in these three years we have strived to reach the high goal of being forward lookers and thinkers, sometimes slipping, but always looking toward that aim.

Within the covers of this year book, we bring to you our life of the past year in work and play, in striving to be "Onlookers" into tomorrow's world.

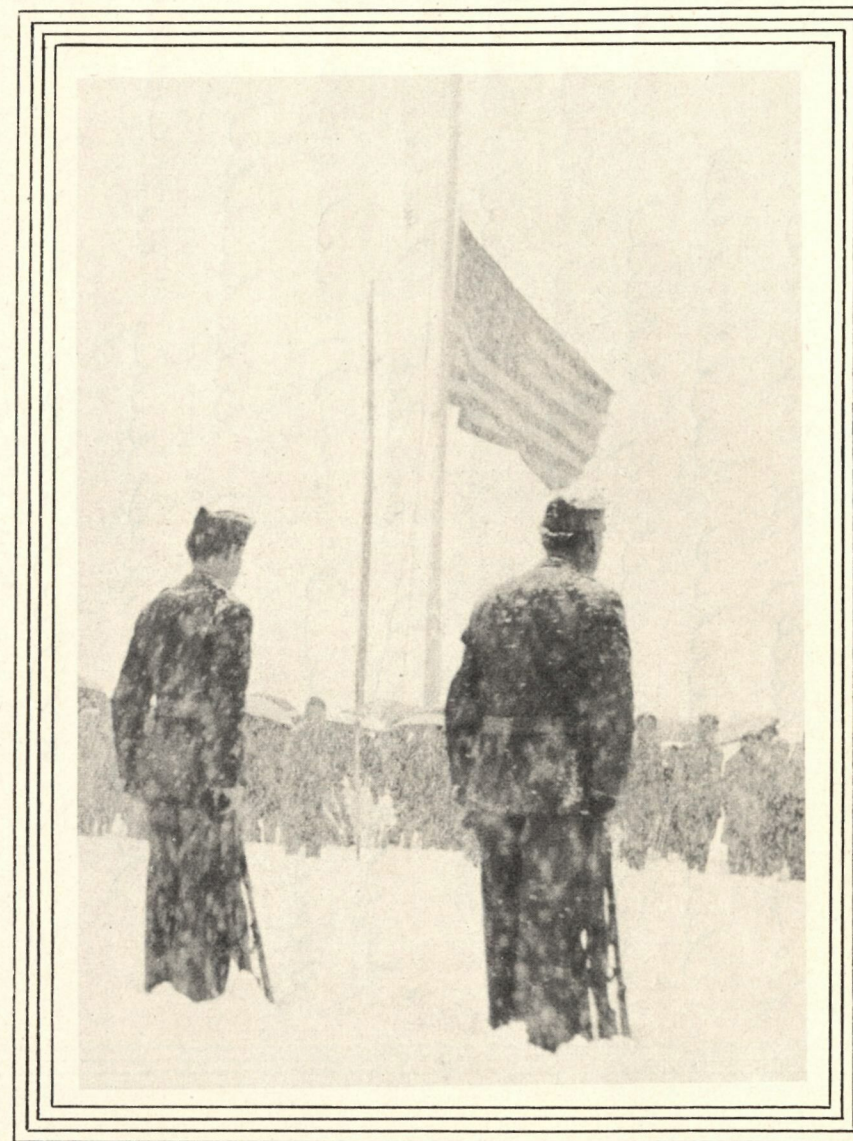
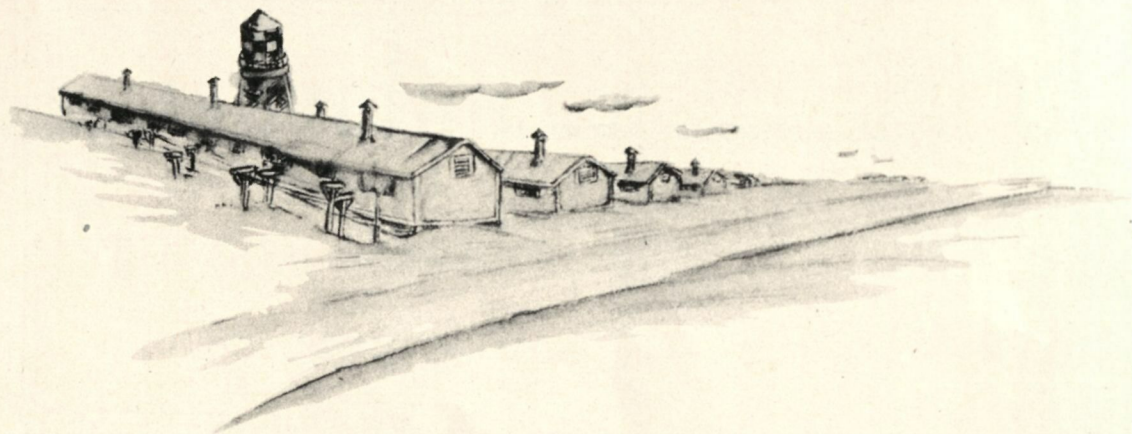

DEDICATION

We, the students of Amache, dedicate this book to all our friends in the armed services who are not only fighting and dying for victory, but also for world peace and understanding.

Mr. Lawrence Norman Jackson, (where!!)

Golly! 20 years have been a pleasure having you as a senior teacher (19-4), L.E. teacher (10-2 the best), a Capitan, and Glen Chew teacher and also as a friend all by their many joys (?) months in months.

Always remembered the 10-2 "back row brats" (Paula, Joeli, Harve, Louis, + I) as your "out-standing" (!!) students.

Here's wishing a sweet ex-teacher the best anyone can give. "See you, meet again."

Sincerely,

Presidents "Mike" Kanatani

page - 45

Mr. Jackson,
It was swell
having you as a
teacher.

Just
Nobel Washburn
(Don't mind me.)
Mr. Jackson
Here's wishing a luck
drip the best of luck
in the future. Like you.
You! Pat,
Barret Jop
Jane Lindberg

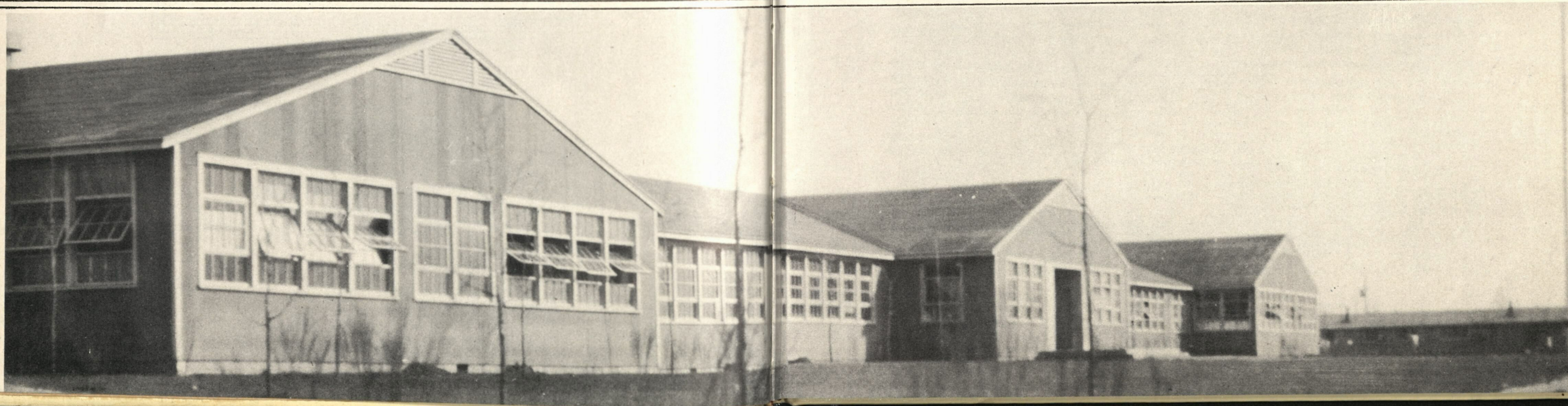

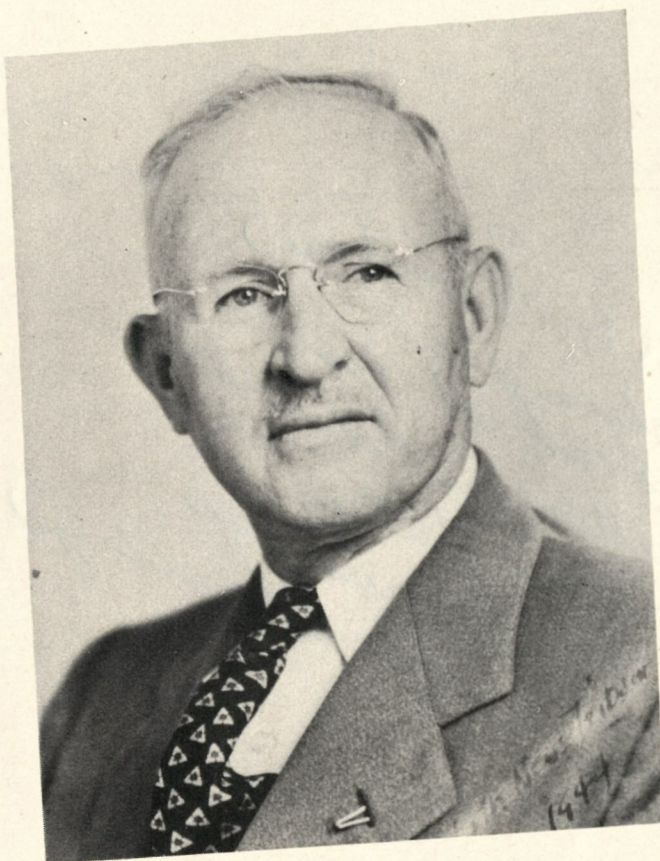

Lindley's message

TO THE STUDENTS of the Amache High School; to the Advisory School Board; to school officials, teachers, janitors and yardmen; to parents of school children and to residents and organizations interested in the school, I extend my thanks for your interest and cooperation. This is the last school year for Amache. That is as it should be. You and your boys and girls can now go out from Amache to any desired place in the United States. There are no strings on this graduation.

To the Class of 1945, Amache High School, greetings! You and the other students have had an opportunity to advance in your school work, limited only by your own application to work and study. For you during your life in the Center the world has not stood still. I wish you a successful future; may you continue your education, and may you lead worthy and useful lives as you take your places in America among Americans. That you keep your faces ever to the front, and your feet upon a rising road is the sincere wish of your friend, the Project Director.

James G. Lindley

SEPTEMBER, 1942—110,000 people, Japanese-Americans, their parents and friends, started a unique history-making chapter in the story of their lives. These evacuees as they were called, found themselves stranded on barren, desolate stretches of America; previously inhabited only by desert denizens and covered with sage brush. "Relocation centers" was the name attached to these places.

One of these centers was established in southeastern Colorado and named "Amache." The first inhabitants of this makeshift community were transferred from the Merced and Santa Anna assembly centers; later Tuleans and Jeromeites also became residents of this community.

Realizing the need of establishing and maintaining as many institutions of "normal" living as possible, the center administration headed by Mr. Lindley in conjunction with evacuees immediately began to set up facilities to meet the existing demands. One of the first things considered was the school system.

We shall probably never know or realize the many difficult and perplexing problems which confronted our educational leaders, Mr. Terry and Mr. Coy. However, we may be gratified that through their tireless efforts, the doors of our school were flung open to waiting students in slightly more than one month after the opening of the project. It is true that rooms crowded with crude hurriedly-constructed tables and benches with poor heating and ventilating systems and walls through which dust seeped on windy days are humble and inadequate facilities for modern education. And yet the important and significant thing was the fact that both teachers and students had the right and wholesome spirit of learning and living together and progressing, in spite of physical limitations. This alone probably enriched their lives more than any book learning ever did.

As time passed, additions and improvements were made to supplement our meager school supplies and equipment. Finally our new school building was completed and thus we were afforded untold opportunities to expand and develop our minds and attitudes toward the making of better qualified citizens. We have slowly but surely progressed; our efforts have culminated in our being evaluated by the North Central Association.

Three years have passed. This chapter in our lives is rapidly coming to its conclusion. And as we are about to write finis, let's think back and see how we have or at least could have gained invaluable ideas and attitudes in our quest of being prepared to meet the demands of and contribute to our society and the society of the universe.

Perhaps the most important things we have gained are our newly acquired attitudes and ideals in term of social living. Certainly we realize that all of us need to progress far beyond our present standards of living in order to realize our desires of "freedom, liberty, and pursuit of happiness..." for all.

Another important thing which we have learned is living without desired and convenient articles of everyday living which we once took for granted. A fuller appreciation of these physical and also mental gifts is now ours.

Lastly, we learned of technical subjects such as mathematics and sciences, these things aided those interested in specialized fields as future vocations.

The accumulation of these traits and skill should greatly aid in making better Americans in a greater America and a greater world.

**CAMP
HISTORY**



community

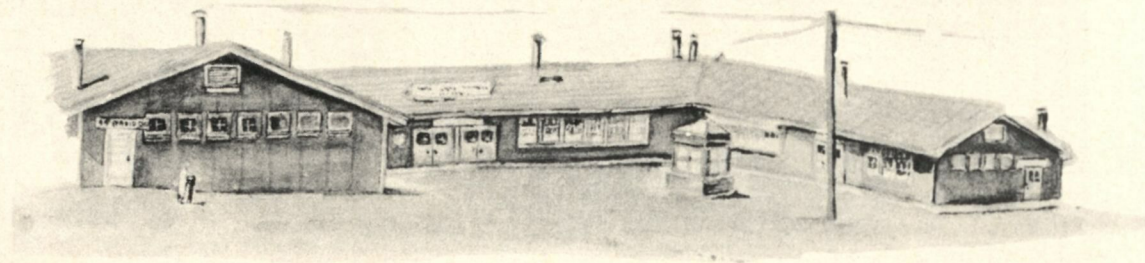

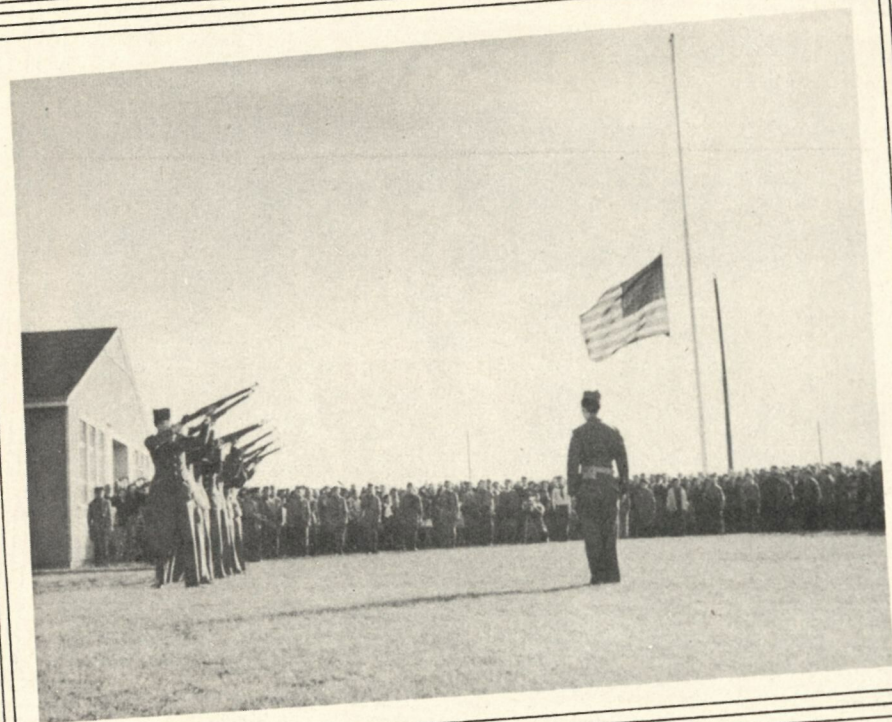

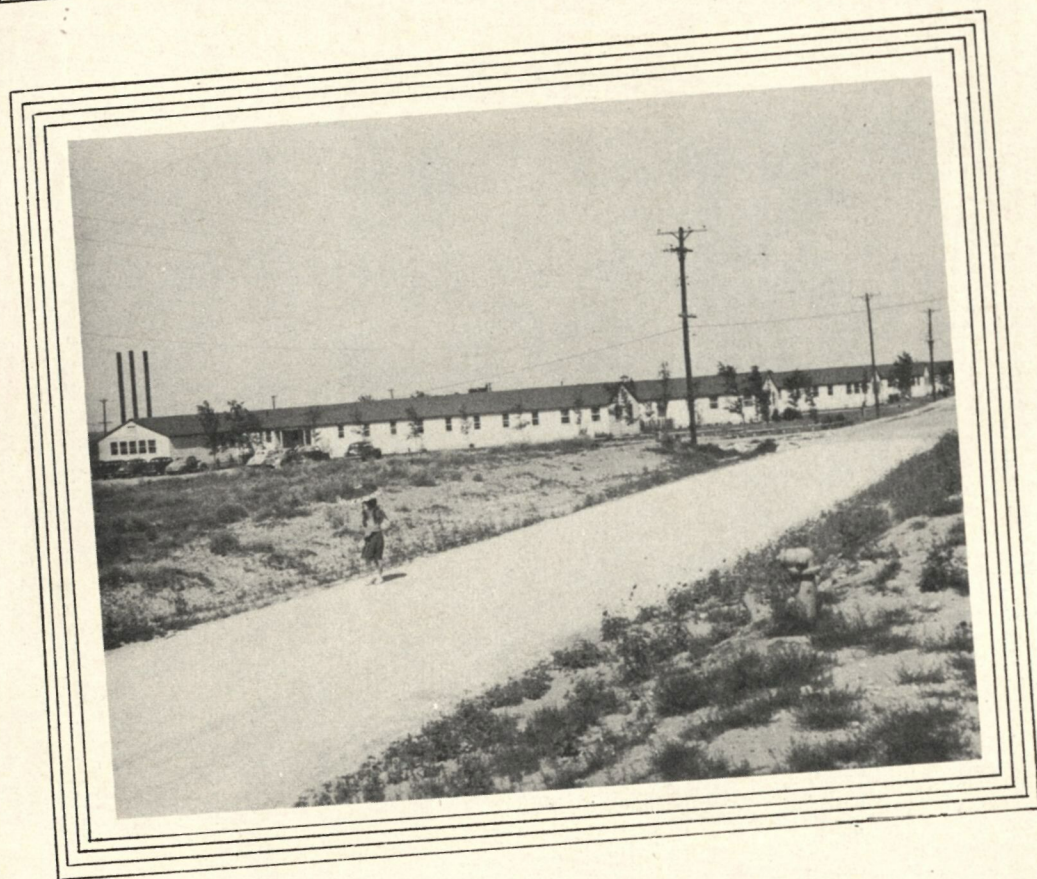

Mr. Jackson - It's been
 well and I hope I've been
 fair to you as a teacher &
 things I've been a lot of
 also for the thought I've
 distance. Thank you for all the
 the successes of the spaghetti!

Student
 November 1945

administration



Top row—Dr. Terami, T. Kawasaki, S. Okuno.
1st row—R. Kaneko, A. Ohama.

advisory board of education

THE smooth functioning of an educational system is dependent upon numerous people and groups who perform their duties quietly and without recognition. And yet it is they who play an important part in planning and formulating school policies and functions.

One such group in our midst was the Amache Advisory Board which was organized in January, 1943. It was an integral part of the regular administrative program of the War Relocation Authority. Its function was purely advisory in nature, as its name implies, and met, upon call, with our Superintendent of Education, Dr. Garrison, and our principal, Mr. Walther. Discussions relating to all phases of educational activities were considered at such meetings.

The members of this board were appointed by our Project Director, Mr. Lindley, and are all residents of our community. They were Dr. Takashi Terami, President; Mr. Tokuyoshi Kawasaki, Mrs. Alice Ohama, Mr. Seijiro Okuno, and Mr. Robbin Kaneko.

The entire student body of Amache High School as well as the other citizens of our community may well bow their heads in deep and humble gratitude and appreciation to this group of people who have wholeheartedly and unselfishly contributed their time and effort to better our school. Through their interest in us we have been afforded many opportunities to gain a wider knowledge and a richer understanding of the art of living amid people of a thousand different ways of thinking.



garrison's message

THIS is the last edition of the "Onlooker." Next year we will be living in many different places doing many different things. Teachers will be working in other schools. These halls and classrooms will be cold, dusty, and vacant. Amache High School will exist only in the files of some impersonal government agency and in our memories.

Records are dead, inanimate things, but memories are alive and ever growing. They are the sum, the total, of experience. We who have guided your school experiences here have tried to direct you into opportunities for fun. We hope you have enjoyed them. More important, we have tried to help you become the master of the basic tools of learning; to develop in you constructive attitudes toward life and living with others; to develop critical, honest habits of thinking.

We sincerely hope that wherever you go, whatever you do, your memories of Amache High School will be happy ones and that your experiences will be good tools, intelligently used, in building happy, useful lives. In your living Amache High School will also live.

Floyd Garrison

walther's message

THREE YEARS ago your lives and plans were suddenly interrupted, and as a consequence Amache High School came into being. It is my sincere hope that here your hopes and dreams have been reborn, and that you have gained the courage, faith and determination that will help you build new tomorrows.

To me our experiences together will always be a vivid and treasured memory. I have appreciated your willingness to study, your unfailing cheerfulness, your quiet courtesy and your friendship.

It was my privilege to help plan this school. I remember its opening days, its first growing pains in 8H block, our excitement at moving into America's "most talked of" high school building and especially of its 125 sons and daughters who are fighting for our country on the battlefields of the world.

Soon its doors will close. On my lips and in my heart, as I watch you leave after our final day of school, will be the old Hebrew prayer, "Mizpah," God be with you 'till we meet again.



drummond's message

NEXT YEAR Amache High School will be an empty building on a sand hill. Whether it will be remembered or not depends on the accomplishments of the people who have attended it. We like to think that, in spite of the handicaps inherent in this unusual situation, we have together, teachers and students, developed and maintained an American high school in the best American tradition.

You who go out from us now into new and challenging situations will provide the measure of whether or not all of us have been successful in working together toward realizing the common goals of individual growth and social responsibility.

You will think often of this hill, of friendships formed, of good times realized, of teachers who influenced you. It is our hope that in the coming years it will be proved that you who attended school here have learned much which will be instrumental in developing a high type of citizenship for use in a world which will need you.

lewis's message

AS I sit writing this message, I can see from my window the dry, barren sands of Amache and the bleak, drab rows of barracks homes. Since September, 1942, when most of us came to Amache, there has been little improvement in our physical surroundings. Most of us still live in the one room to which we were assigned the day we arrived. True, we do have a few trees, a lawn or two, and a high school building, but on the whole, Amache is the same dust-covered prairie town it was that day.

A bell rings, the scene is no longer bleak and discouraging. The halls are thronged with laughing groups of students eagerly talking, radiant and alive. I marvel at the change in you since you came to Amache. How you have grown not only in knowledge but in spiritual and moral qualities! Most of you, because you have the courage of your fighting brothers, have learned to live and grow and be happy under sometimes trying conditions. Perspectives are becoming focused; thinking is being broadened; sympathies are being extended to those who suffer elsewhere.

Soon we will tell each other goodbye and will leave to make our homes in widely scattered parts of the country. Because I have watched you develop radiant and attractive personalities at Amache, I know that wherever you go you can learn to live happily and in such a way as to win many, many friends.

I will not forget the time which I spent here nor will I forget you as individuals. May you have much happiness and a long and useful life.





*Ellen Jane Beery
Best wishes!
Spirit!*



DORIS L. ADCOCK taught Mathematics and Sciences and was chairman of the Visual Aids program. She holds a B.S. from Kansas State Teachers College and an M.A. from Colorado State College of Education.

MARGUERITE ANDERSON taught in the Commercial Department and holds an A.B. from McMurray College. She once taught Negroes in an evening school in Chicago.

WILLIAM O. ANDERSON taught boys' Physical Education, directed "Spring Fever," and all boys' sports activities. He holds an A.B. from Wabash College and the honor of being a Phi Beta Kappa.

ELLEN J. BEERY taught English-Social Studies and sponsored the eighth grade class, the Junior High SPOTLIGHT, and the Junior High Student Council. She holds an A.B. from the University of Washington in Seattle.

HORACE W. COLVIN taught arts, crafts, and science and sponsored the Art Club. He holds a B.S. from Central Missouri Teachers College.

EMILY L. DONER taught Spanish and English-Social Studies and also sponsored the Spanish Club. She holds an A.B. from the University of Colorado.

WILLIAM A. EASTON, Librarian, was a substitute Spanish teacher and sponsored the Discussion Club. He holds an A.B. from the University of Denver.

ROXENE R. EVERETTS taught English-Social Studies and was also the sponsor of the Junior Class. She holds an A.B. from University of Illinois.



*To a great
kiddies, good luck
and lots of success.
Sincerely,
Lenore Oster
(Phasma)*



*Good luck to
a co-worker.
Dorise Everett*



*Best of luck,
Doris Hinman*



GERALD V. GRIFFITH taught Agriculture and sponsored the F.F.A. He holds an M.S. from Kansas State Teachers College.

CHARLES HINMAN taught Instrumental Music and Physical Education and sponsored the Band and Orchestra. He holds an A.B. from Western State College.

DORIS HINMAN taught English-Social Studies and holds a Life Teacher's Certificate from Western State College.

MARGARET HOPCRAFT taught English-Social Studies and sponsored the Sophomore class and the National Honor Society. She holds a B.A. from Arizona State College and an M.A. from New Mexico University.

JEWEL C. HULQUIST taught Homemaking and sponsored the Junior Homemakers' Club. She holds a B.S. from Colorado State College.

LOWELL M. JACKSON taught Vocal Music and English-Social Studies. He sponsored the boys' and girls' Glee Clubs and the A Cappella Choir. He holds an A.B. from Adams State Teachers College.

DR. CLARENCE JAYNE taught Science and holds an A.B. from the University of Washington at Seattle, a Ph.M. and Ph.D. from the University of Wisconsin.

FLORENCE JEFFERS taught English-Social Studies and sponsored the seventh grade. She holds a B.A. from the University of Oklahoma.





Sincerely yours
Ed. Kubo
久保 栄
市

Sincerely
L.W. Kraus

HAZEL M. KECK taught Mathematics and sponsored the Math Club. She was the only teacher from the Jerome Relocation Center and holds a B.S., B.A., and M.A. from the University of Arkansas.

LEO W. KRAUS taught Woodworking and Mechanical Drawing and holds a B.A. from the University of Nebraska.

EDMUND KUBO taught Woodworking.

LYDIA A. LINDSEY taught English-Social Studies and holds an A.B. and M.A. from the University of Kansas. She has also taught in Japan.

MARGUERITE LOEFFLER taught girls' Physical Education and sponsored the Boosters and G.A.A. She holds a B.S. from Colorado University.

EULA LOESCH taught Mathematics and holds a B.S. from N. W. Missouri State Teachers College. She sponsored the Junior Red Cross.

JAMES F. MICHAUD taught Mathematics and Science and was the head Scoutmaster. He holds an A.B. from St. Mary's University.

BERTHA M. McFARLING taught in the Commercial Department and holds a B.S. from the University of South Dakota.



Good Luck and
best wishes
Marguerite
Loeffler



Bertha M. McFarling

Sincere best wishes,
Mrs. J. J. Loesch



Melvin P. McGovern



Best wishes
Mits Omoto

MELVIN P. McGOVERN taught English-Social Studies and used his abundant pep and energy to advise the Hi-Y and the Junior Class. He holds an A.B. from Iowa State Teachers College.

ESTHER OKUDA taught Homemaking and holds an A.B. from Colorado State Teachers College.

MITS OMOTO taught Woodworking and took an active part in Athletics.

GLADYS JONES SEEVERS taught English-Social Studies and sponsored the Dramatics Club. She holds a B.A. from Colorado State College of Education and also holds Life Teacher's Certificate.

KATHERINE STEGNER taught English-Social Studies and sponsored the Senior class and the Las Alegrias. She holds a B.S. from Colorado State College of Education.

TAKATOSHI TAMURA taught Woodworking and holds A.B. and B.S. degrees from the University of Southern California.

FRIEDA TAKAHAMA taught girls' Physical Education.

TAKAKO TANIOKA was an assistant Homemaking teacher and is a graduate of the Darvas School of Fine Arts.

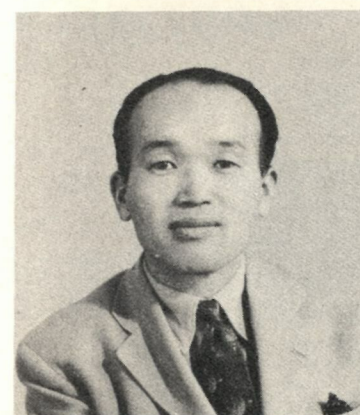
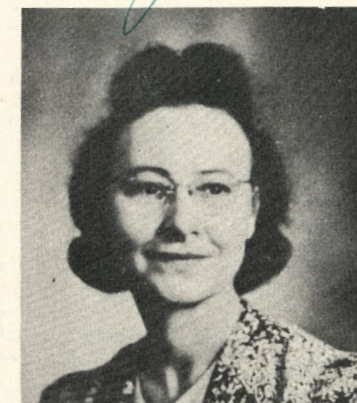



DR. TAKASHI TERAMI taught Mathematics and was President of the Advisory Board of our school. He holds a Ph.D. from the University of California.



ROSALIND WALLS taught English-Social Studies and sponsored the IT, the ONLOOKER, Press Club, Quill and Scroll, and the Discussion Club. She holds an A.B. from Northwestern University.

MARY WATANABE taught Piano and holds a Life Teacher's Certificate from the St. Joseph Academy of Music.

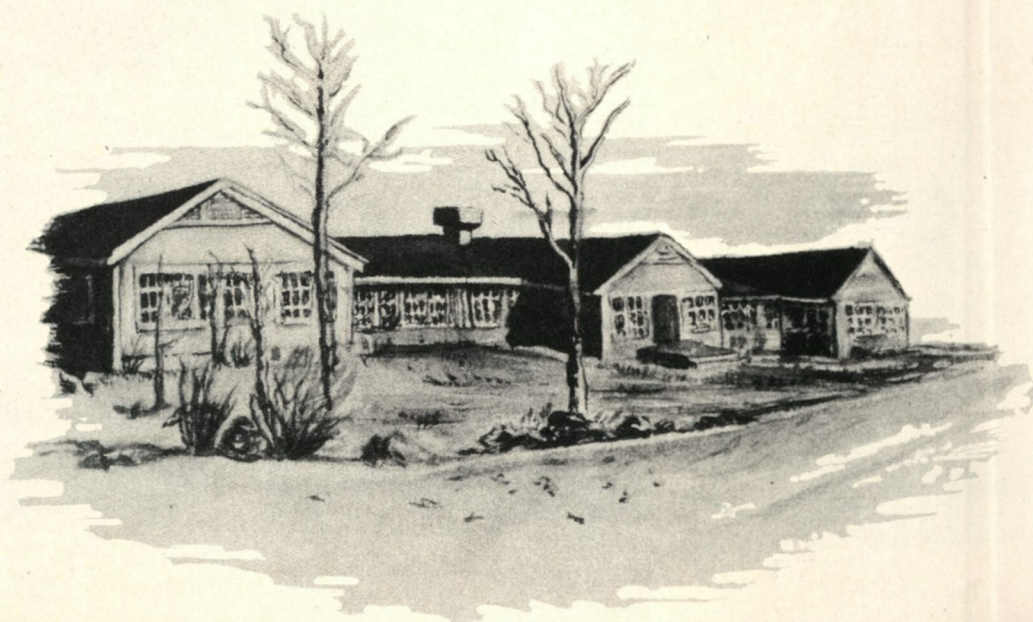

Faculty Directory

Mrs. Doris Adcock	111 W. Jefferson, Pittsburg, Kansas.
Miss Fumi Amemiya	Chicago, Illinois.
Mrs. Marguerite Anderson	930 W. State St., Jacksonville, Illinois.
Mr. William Anderson	930 W. State St., Jacksonville, Illinois.
Mr. Fred Arimoto	5329 Kimbark, Chicago, Illinois.
Miss Muriel Beck	Washington, D. C.
Miss Ellen Berry	Route 1, Box 290, Independence, Illinois.
Mr. Jack Boyd	U. S. Navy.
Mr. Horace Colvin	1578 Steele St., Denver, Colorado.
Mr. Clay Coy	Grand Junction, Colorado.
Miss Coradell Crain	Denver, Colorado.
Mr. Robert Dierlam	University of Colorado, Boulder, Colorado.
Miss Emily Doner	553 Columbine, Denver, Colorado.
Mr. Donald Drummond	Colorado State College of Education, Greeley, Colorado.
Mr. William Easton	c/o Mrs. Thurmon Dennis, St. Lawrence, South Dakota.
Miss Roxene Everetts	Box 73, De Long, Illinois.
Miss Lucille Friedman	W. A. V. E.
Mr. Robert George	W. R. A. Office, Cleveland, Ohio.
Miss Grace Good	1765 Sherman, Denver, Colorado.
Miss Louise Goodson	Red Cross.
Mrs. Florine Greenwood	Hawaii.
Mr. Gerald Griffith	New Mexico.
Mr. Jack Hagihara	U. S. Army.
Mr. Orin Hascall	U. S. Navy.
Mr. Iven Hensley	Box 589, Boulder, Colorado.
Mr. Charles Hinman	Glenwood Springs, Colorado.
Mrs. Doris Hinman	Glenwood Springs, Colorado.
Mr. Shigeki Hiratsuka	University of Wyoming, Laramie, Wyoming.
Mr. John Hoke	Torrington, Wyoming.
Mrs. Margaret Hopcraft	12 Wenda St., Reading, Massachusetts.
Miss Jewel Hulquist	519 West Oak St., Fort Collins, Colorado.
Mr. Lowell Jackson	Eads, Colorado.
Dr. Clarence Jayne	College of Education, University of Wyoming, Laramie, Wyoming.
Mrs. Florence Jeffers	Holly, Colorado.
Mr. Kiyoshi Kasai	2733 N. Hampden Court, Chicago, Illinois.
Miss Hazel Keck	Pettigrew, Arkansas.
Miss Noreen Klein	Englewood, Colorado.
Miss Josephine Korsoski	Air W. A. C., Bangor, Maine.
Mr. Leo Kraus	St. Paul, Nebraska.
Mr. Edmund Kubo	Hilo, Hawaii.
Mr. George Kubota	Hawaii.
Miss Yachiyo Kusunoki	New York City, New York.
Miss Grace Lewis	2136 S. Josephine St., Denver, Colorado.
Mrs. Leonna D. Lilljeberg	Lamar, Colorado.
Miss Lydia Lindsey	Box 133, Fairplay, Colorado.
Miss Marguerite Loeffler	Humphrey, Nebraska.
Mrs. Eula Loesch	311 S. Sixth St., Lamar, Colorado.
Miss Catherine Ludy	Nebraska State Teachers' College, Chadron, Nebraska.
Mr. Peter Masuoka	Killed in action, France.
Miss Bertha McFarling	Rock Port, Missouri.
Mr. Melvin McGovern	1167 Walnut St., Dubuque, Iowa.
Mr. Donald McNaughton	U. S. Navy.
Mrs. Lottie More	1623 Berkeley, Pueblo, Colorado.
Mr. James Michaud	122 E. Floyd St., Englewood, Colorado.
Mr. Joe Nishihara	U. S. Army.
Mr. Susumu Nishihara	Sacramento, California.
Miss Agnes Norioka	Chicago, Illinois.
Miss Ami Okazaki	8K-10-C, Amache, Colorado.
Miss Esther Okuda	Box 326, Livingston, California.
Mr. Mits Omoto	Newcastle, California.
Mr. Shogi Oniki	U. S. Army.
Miss Julia Prescott	Denver, Colorado.
Mr. Harold Provancha	U. S. Navy.
Miss Dorothy Saito	Chicago, Illinois.
Mrs. Gladys Seevers	304 S. Ninth St., Lamar, Colorado.
Mrs. Katherine Stegner	Fort Collins, Colorado.
Mrs. Fae Stillinger	Minidoka, Idaho.
Mr. Okley Stillinger	Minidoka, Idaho.
Miss Mary Suzuki	Denver, Colorado.
Mr. Lynn Takagaki	Cambridge, Massachusetts.
Mrs. Mary Takeyama	6H-2-E, Amache, Colorado.
Miss Takako Tanioka	Route 2, Box 528, Merced, California.
Dr. Takashi Terami	7F-6-C, Amache, Colorado.
Mr. Paul Terry	U. S. Navy.
Mrs. Betty Tinsman	2710 S. Veitah St., Parna Valley Apts., Arlington, Virginia.
Mr. Takatoshi Tamura	9K-5-C, Amache, Colorado.
Miss Martha Tsuchiya	W. A. C., Camp Atterbury, Indiana.
Miss Mary Wada	7H-3-B, Amache, Colorado.
Miss Rosalind Walls	Unionville, Iowa.
Mr. Herbert Walther	1315 Cook St., Denver, Colorado.
Miss Mary Watanabe	7H-11-E, Amache, Colorado.
Miss Helen Wilcoxon	Colorado Springs High School, Colorado Springs, Colorado.
Mr. Harry Williams	400 W. Prospect, Fort Collins, Colorado.
Miss Ada Winans	Greeley, Colorado.
Mrs. Ruth Wood	401 W. Olive, Lamar, Colorado.
Mrs. Catherine Woods	Monte Vista, Colorado.



Top row—A. Ishizu, A. Yamoto.
1st row—R. Takata, G. Matsumoto.

main office WORKERS

We owe much to the office clerks, who have served the students with their untiring efforts during the past year, and take this means of demonstrating our thanks.



L. Kawana, A. Okamoto, H. Kubo.



Top row—Y. Uyemura, H. Kochi.
1st row—M. Kumasaki, H. Jofuku.

guidance office SECRETARIES

"Miss Lewis! Miss Lewis!" that is a familiar cry of many students who sought advice for their future. This is the department where everyone checks his schedule and credits, makes plans for his vocation and higher education.

Many thanks to Miss Lewis and her hard-working staff for their untiring service and aid given for the betterment of our school.

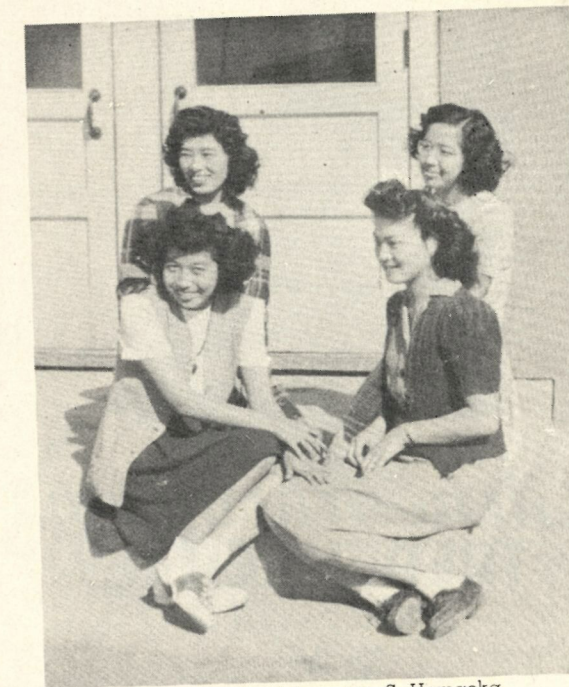

Top row—A. Takamatsu, S. Hamaoka.
1st row—J. Kumasaki, M. Miyao.

librarians

Since the day Amache High School opened its doors on September 5, 1944, to the hundreds of Junior and Senior High students, the library has been one of the centers of attraction, both for pleasure and acquirement of knowledge.

Mr. William A. Easton, Librarian, with his able assistants, Miss Kumasaki, circulation; Haruko Kochi, reference, have worked industriously to make our library one of the best in Colorado. During the first part of the year the library was enlarged because the Junior and Senior High Libraries were combined.

Our heartiest thanks to you, Mr. Easton, and to your staff for the service you have given us in the library.

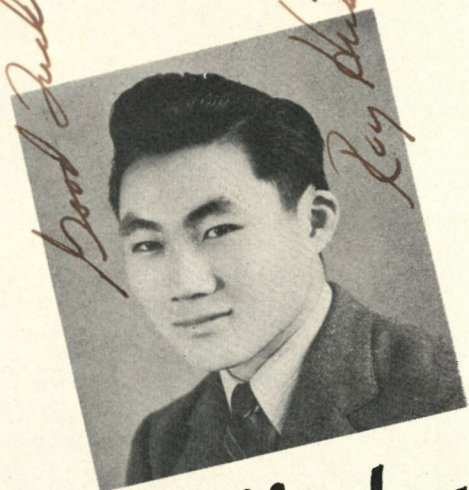

Good Luck!!
Roy Hiratsuka
roy hiratsuka
PRESIDENT I



justine sekuyama
TREASURER II

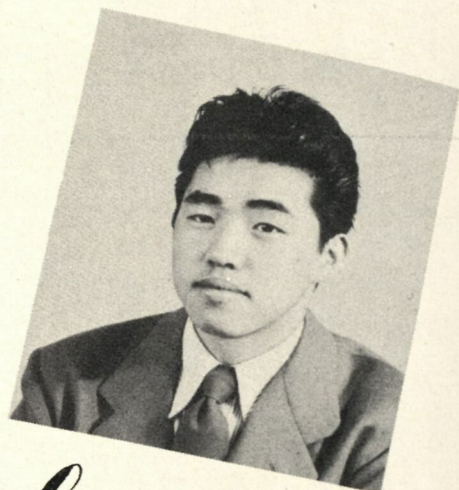

Frank ooi
BOYS V. PRES. I-II



ruth takata
TREASURER I

STUDENT BODY



fumi sotomura
SECRETARY I-II

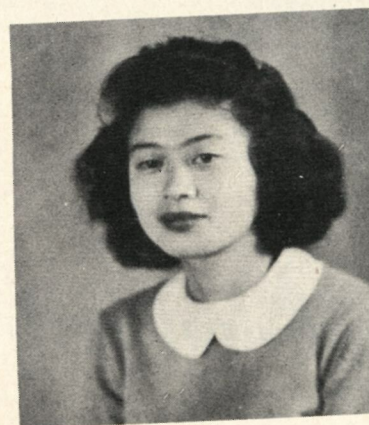

sadayo washino
GIRLS V. PRES. I

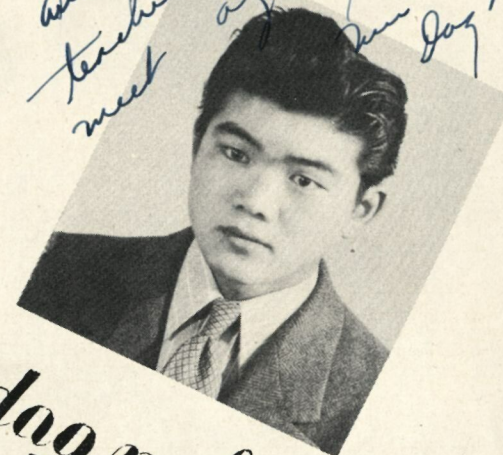

doo nakatani
PRESIDENT II



Judae nimura
GIRLS V. PRES. II

OFFICERS

*Mr. Jackson: Luck
and to me square me
teacher hope
meet again
Shobu
Doo Nakatani*

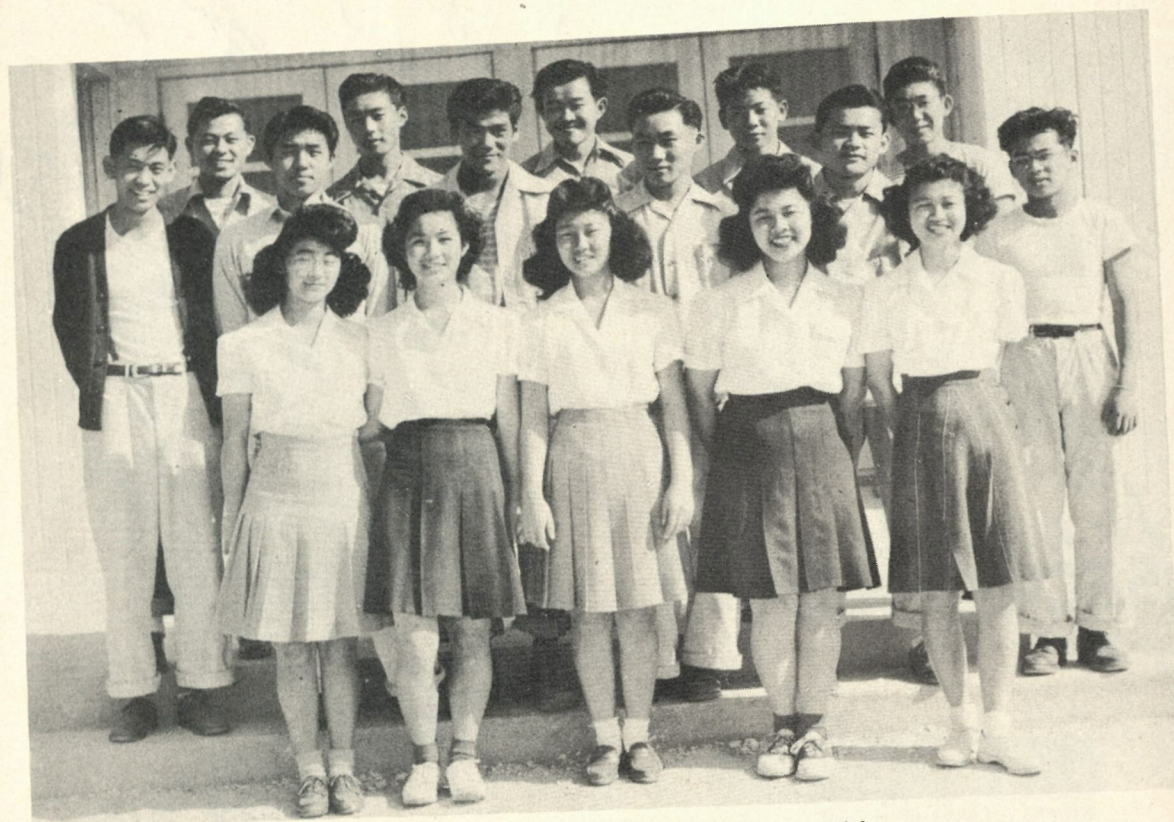

Top row—T. Matsushita, M. Tonai, E. Kubota, H. Fujihara, T. Jofuku.
2nd row—M. Sumada, F. Goi, C. Kitazumi, R. Hiratsuka, K. Yamaga, O. Hirano.
1st row—E. Nimura, F. Sotomura, L. Kochi, R. Takata, S. Washino.
Others—J. Ogawa, P. Sugimoto.

senior high student council

We, the Associated Student Body of Amache Senior High School, had the privilege of setting up our own student government. Our student governing body was known as the Student Council. It is composed of the student body cabinet and representatives from each English-Social Studies class.

The Student Council with the help of its sponsor, Miss Lewis, efficiently served the students whom it represented. With the cabinet acting as an executive committee to handle emergencies, it did a great deal towards promoting the general welfare of the students. It spent many hours meeting after school discussing problems which confronted students. During the first semester, the constitution was revised and permanent acting committees were set up to handle problems concerning athletics, awards, social events, the charting of clubs, and other such services.



Top row—G. Hatamiya, H. Karatsu.
1st row—T. Uyesugi, K. Hamahashi, M. Yoshiwara.



Top row—J. Maruyama, T. Yamauchi.
1st row—S. Hashimoto, E. Hinoki.

junior high student council

Student government played an important part in the development of leadership and a feeling of self government among the Junior High students. The Junior High Student Council closely followed the pattern of the Senior High Council in its membership and duties.

The first semester group was actively led by George Hatamiya, President; Hideo Karatsu, Boys' Vice President; Karumo Hamahashi, Girls' Vice President; Terumi Uyesugi, Secretary; Marion Yoshiwara, Treasurer. The second semester group, which assembled in February, was equally well served by the new student body officers: Tsuyoshi Yamauchi, President; Joe Maruyama, Boys' Vice President; Sumiko Hashimoto, Secretary; and Earsei Hinoki, Treasurer.

This group owed much of its success to its advisor, Miss Beery, who willingly gave them advice in discussions and solutions of many perplexing problems which confronted them.



Edna Nimura
Vice Prexy 2



Aster Fujikawa
Secretary 1



Louie Watanabe
Treasurer 1



Calvert Kitazumi
President 1-2



Mitsugu Sumada
Vice Prexy 2



Namiko Ota
Secretary 2

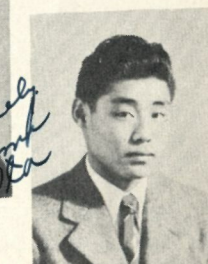

Joe Hamade
Treasurer 2



Mrs. K. Stegner
Class Advisor

seniors

With commencement exercises over, the high and mighty Seniors can look back through their last year in Amache with pride and have the satisfaction of knowing theirs was a job well done.

With the first semester cabinet consisting of Calvert Kitazumi, President; Edna Nimura, Vice President; Aster Fujikawa, Secretary, and Louie Watanabe, Treasurer, the Senior Class planned and promoted numerous activities.

None of them will ever forget the enjoyable time they had at their all-Senior get together nor the colorful Mid-Term Prom held in honor of the January graduates.

The second semester found an almost new cabinet consisting of Cal as President; Mits Sumada, Vice President; Namiko Ota, Secretary, and Joe Hamade, Treasurer.

In April, the Seniors presented a delightful comedy "Spring Fever" which was a huge success. Then came the Senior Banquet, sooner than expected. And when "ditch day" rolled around, they knew it would be their last activity of the year, so with this in mind, the day was spent on the sunny banks of the Arkansas in an atmosphere of freedom and gaiety, a day which they will always remember.

Although the Seniors were very busy with their class activities, they contributed a great deal towards other school activities.

With parting words they say, "We, the Seniors of '45, really enjoyed working with the student body and extend our sincerest and deepest appreciation to our advisor, Mrs. Katherine Stegner, who encouraged and spurred the class towards its success."



Akiyama, Akiye, Courtland, Calif.
G.A.A.

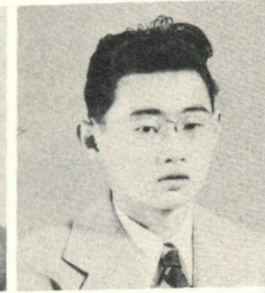
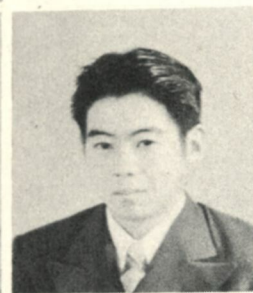

Akutagawa, Mieko, Sebastopol, Calif.
G.A.A.
Aoki, Jun, Woodland, Calif.
"B" Basketball.
Atagi, Richard, Turlock, Calif.
Press Club, IT Staff.

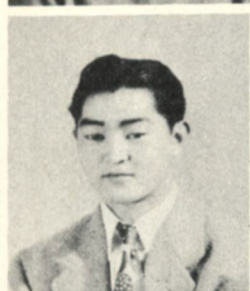

Doi, Peter, Sacramento, Calif.
Band, Boy Scouts.
Fujikawa, Aster, Los Angeles, Calif.
G.A.A., F.H.C., Sr. Class Secretary, Boosters Club,
Honor Society, Syncopators Club.
Fukuda, Takako, Sacramento, Calif.

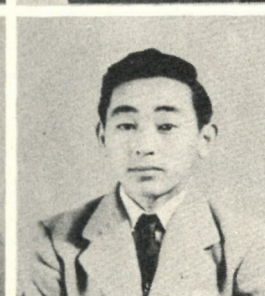
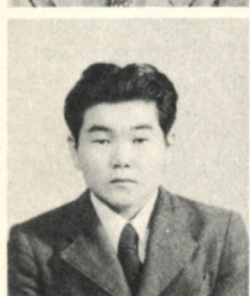

Fukui, Tom, Modesto, Calif.
Hamamoto, Norma, Sebastopol, Calif.
F.H.C., G.A.A.
Hatanaka, Jack, Winters, Calif.
Hi-Y, Quill and Scroll, IT Staff.

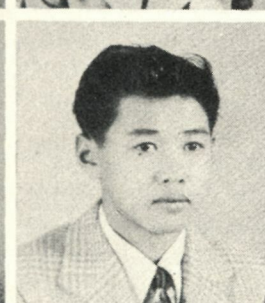
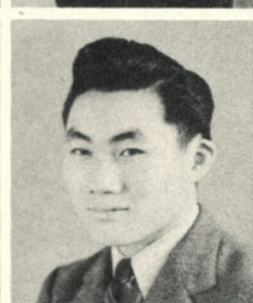

Heya, Sho, Yuba City, Calif.
Band.
Hiratsuka, Roy, Byron, Calif.
Student Body President, Hi-Y, Honor Society, Student Council.
Ikeda, Mitsuru, Alameda, Calif.
Hi-Y, Boy Scouts, Spanish Club.



Ikeda, Yoshiye, Los Angeles, Calif.
Inouye, Lily, Sacramento, Calif.
Majorette, Annual Staff, Las Allegrias.
Ishigaki, Mits, Colusa, Calif.

winter GRADS

Kakita, Edward, Colusa, Calif.
Hi-Y, A Cappella Choir.
Kaneke, Dave, Los Angeles, Calif.
"B" Basketball.
Kawamura, Saburo, Walnut Grove, Cal.
IT Staff, Press Club, F.F.A., "B" Basketball.

Kawana, Lilly, Livingston, Calif.
Las Allegrias.
Kawashima, Mary, Livingston, Calif.
Orchestra.
Kimura, Koichi, Livingston, Calif.

Kimura, Manabu, Santa Rosa, Calif.
Band, F.F.A., IT Staff.
Kinoshita, Tom, Yuba City, Calif.
Boy Scouts.
Kochi, Yoneko, Los Angeles, Calif.
G.A.A., F.H.C.

Konishi, James, Los Angeles, Calif.
Syncopators Club.
Kubo, Haruko, Cortez, Calif.
Kubochi, Janet, Sebastopol, Calif.
Las Allegrias, G.A.A., F.H.C., Co-op President.

Kunimoto, Ayame, Sebastopol, Calif.
Band.
Kurihara, Lorraine, Yuba City, Calif.
Student Council, Las Allegrias, F.H.C., Honor Society.
Kuwatani, Hiroko, Ceres, Calif.

Matsutani, Gene, Esparto, Calif.
F.F.A.
Mayahara, Tsugiko, Sacramento, Calif.
Mayeda, Fred, Santa Rosa, Calif.
Hi-Y, Discussion Club.

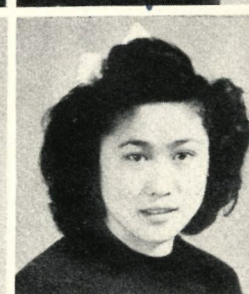
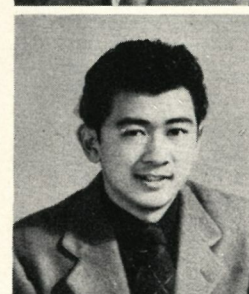
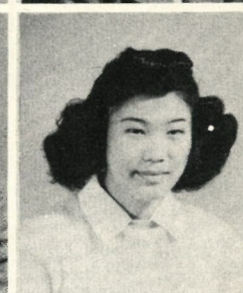
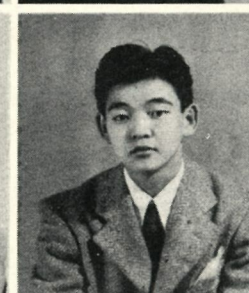
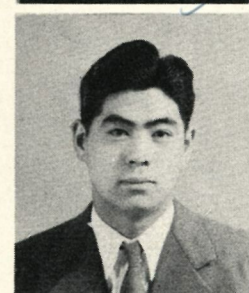
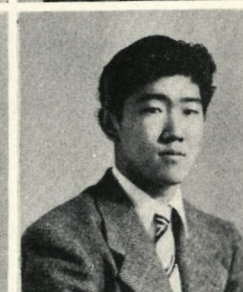
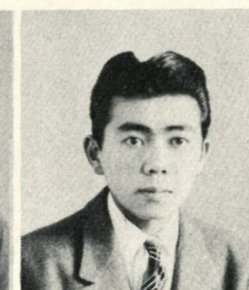



Minabe, Chizuko, Livingston, Calif.
Mitobe, Lizzie, Livingston, Calif.
F.H.C., IT Staff.
Muir, Takashi, Yuba City, Calif.



Miya, Frank, Hanford, Calif.
"A" Football, "A" Basketball.
Miyano, Teruko, Riverside, Calif.
G.A.A.
Morikawa, Mary, Santa Rosa, Calif.



Morishige, George, Woodland, Calif.
Press Club, Student Council, IT Staff, Lettermen's
Club, A Cappella Choir.
Morita, Fumi, Los Angeles, Calif.
Press Club, G.A.A., F.H.C., Boosters Club, Honor
Society, A Cappella Choir.
Murata, Dorothy, Marysville, Calif.



Nagai, Jane, Colusa, Calif.
G.A.A., Band.
Nagai, Sam, Colusa, Calif.
Lettermen's Club, Band, "B" Basketball.
Nagasugi, Florence, Woodland, Calif.
Press Club, Student Council, G.A.A., Las Allegrias,
Annual Staff, Honor Society.



Nakamoto, Anna, Los Angeles, Calif.
F.H.C., Boosters Club, Syncopators Club.
Nakayama, Aiko, Los Angeles, Calif.
G.A.A., Boosters Club, Syncopators Club.
Nomura, Harue, Los Angeles, Calif.
G.A.A., Boosters Club, Spanish Club, Syncopators
Club.



Oda, Roy, Florin, Calif.
Ogata, Aiko, Cortez, Calif.
Band, Latin Club, G.A.A.
Okikawa, Jiro, Colusa, Calif.

Sakakura, Emiko, Los Angeles, Calif.
G.A.A., F.H.C.
Sakamoto, Shigeko Mae, Alameda, Calif.
G.A.A., Las Allegrias, Spanish Club, Honor So-
ciety, Assembly Council.
Shimada, Reiko, Woodland, Calif.
G.A.A.



Sugimoto, Kiyoshi, Terminal Island, Cal.
Hi-Y, Band.
Sugimoto, Tadashi, Terminal Island, Cal.
Hi-Y, Annual Staff, Honor Society.
Takahashi, Akira, Livingston, Calif.
F.F.A.

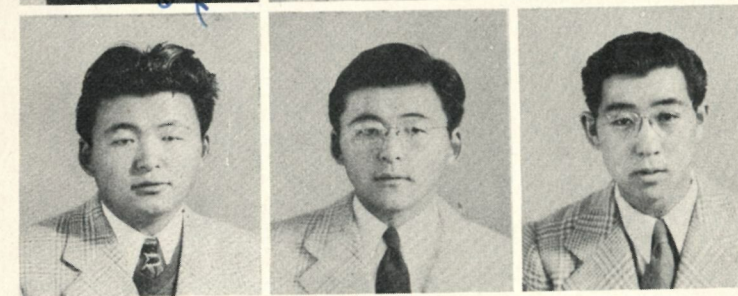

Takata, Ruth, Los Angeles, Calif.
Press Club, G.A.A., Honor Society, Co-op Business
Manager, Pep Club, Glee Club, F.H.C., Student
Council, Las Allegrias, Student Body Treasurer.
Takeuchi, Toshiko, Woodland, Calif.
Glee Club, F.H.C., A Cappella Choir.
Tanji, Laffayette, Livingston, Calif.
F.F.A., Band.



Tokunaga, Tom, Woodland, Calif.
Press Club, Sophomore Treasurer, Lettermen's
Club, Boy Scouts, IT Staff, "C" Basketball.
Uyemura, Fusako, Cortez, Calif.
G.A.A., Latin Club.
Washino, Sadayo, Sacramento, Calif.
Student Council, Las Allegrias, G.A.A., Student
Body Girls' Vice President.



Watanabe, Louie, Walnut Grove, Calif.
Sr. Class Treasurer, "A" Basketball, Lettermen's
Club.
Yagi, Kimi, Walnut Grove, Calif.
G.A.A.
Yamasaki, Jean, Marysville, Calif.



Yamashiro, Tamiko, Los Angeles, Calif.
A Cappella Choir, G.A.A., F.H.C., Glee Club,
Boosters Club, Sextet.
Yonemura, George, Ceres, Calif.
Hi-Y, A Cappella Choir, Press Club, Discussion
Club, Honor Society, Annual Staff, Quill and
Scroll.
Yoshida, Christy, Hughson, Calif.
Boy Scouts.

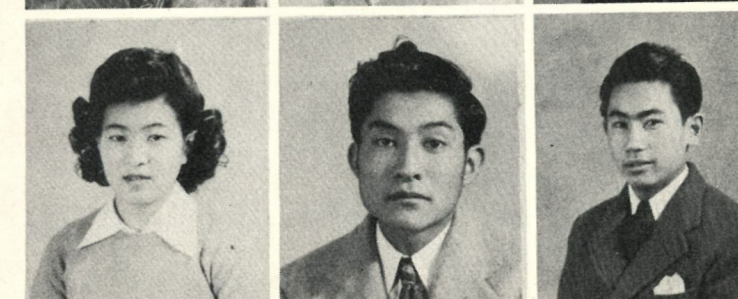

seniors



Aiboshi, Joe, Los Angeles, Calif.
Band, "A" Football.
Ando, Amy Emi, Sebastopol, Calif.
F.H.C.
Asai, Kiyoko, Cortez, Calif.
F.H.C.



Asano, Shugi, Los Angeles, Calif.
Baba, Yoshiko, Broderick, Calif.
F.H.C., Boosters Club.
Enomoto, Marvin, Merced, Calif.



Fujihara, Edna, Sebastopol, Calif.
Fujihara, Molly, Sebastopol, Calif.
Press Club, IT Staff, Glee Club.
Fukuda, Satoru, Los Angeles, Calif.
Hi-Y.



Fukuda, Shigeko, Los Angeles, Calif.
Fukui, Jerry, Modesto, Calif.
Fukusawa, Fred, Los Angeles, Calif.
Syncopators Club, IT Staff.

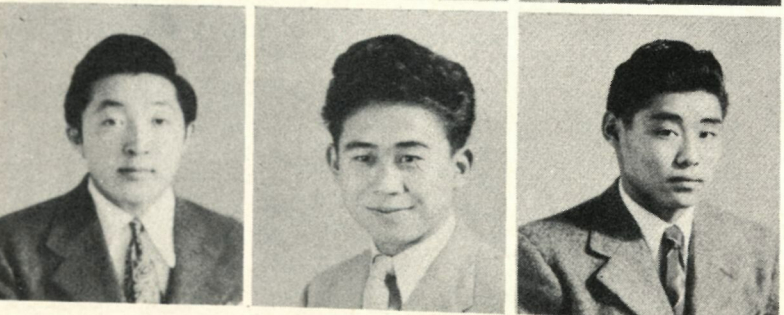

Furukawa, Roy, Broderick, Calif.
Lettermen's Club, "C" Basketball.
Goi, Mitsuo, Sacramento, Calif.
Hamade, Joe, Wilmington, Calif.
Annual Staff, Syncopators Club, Officials Club,
IT Staff, Dramatic Club, Sr. Class Treasurer, "B"
and "A" Football, "A" Basketball.

Hamakawa, Teruko, Winters, Calif.
G.A.A., F.H.C.
Hamaoka, Shigeko, Delano, Calif.
Press Club, G.A.A., Pep Club, Glee Club, Yell
Leader, Annual Staff, Las Alegrias, Co-op Secre-
tary, A Cappella Choir.
Hamatani, Minoru, Franklin, Calif.
Hi-Y, Annual Staff, Quill and Scroll, A Cappella
Choir.



Haratani, Grace, Livingston, Calif.
Spanish Club, Boosters Club, Press Club, Sr. Play,
Las Alegrias.
Hirai, Roy, Alameda, Calif.
Lettermen's Club, "C" Basketball.
Hirakawa, Mary Jean, Walnut Grove, Cal.
F.H.C.

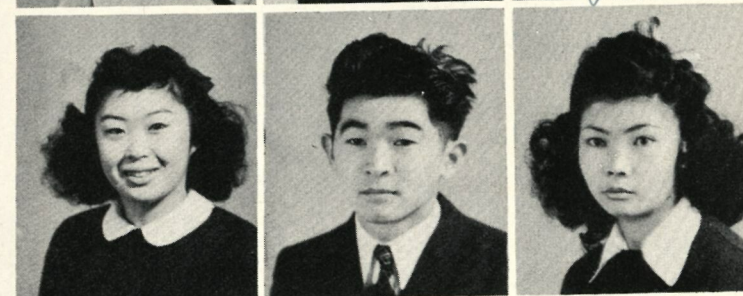

Hirano, Irvin, San Jose, Calif.
Boy Scouts.
Itano, Takeo, Los Angeles, Calif.
Assembly Council.
Ito, Minoru, Sebastopol, Calif.
Annual Staff, Hi-Y, Spanish Club, Band, A Cap-
pella Choir, Discussion Club, Quill and Scroll.

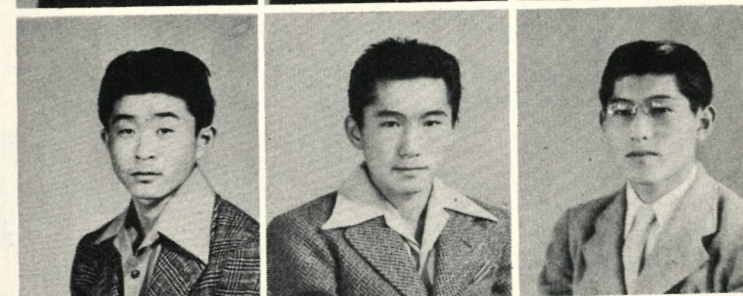

Iwata, Mitsue, Turlock, Calif.
Annual Staff, Orchestra, IT Staff, Quill and Scroll,
Discussion Club, Latin Club, Las Alegrias, Press
Club.
Joe, Takaji, Terminal Island, Calif.
Lettermen's Club, Officials Club, Spanish Club
Syncopators Club, "B" Basketball, Quiz Kid.
Kamada, James, Los Angeles, Calif.
Hi-Y, Boy Scouts, Co-op President, Sr. Play.

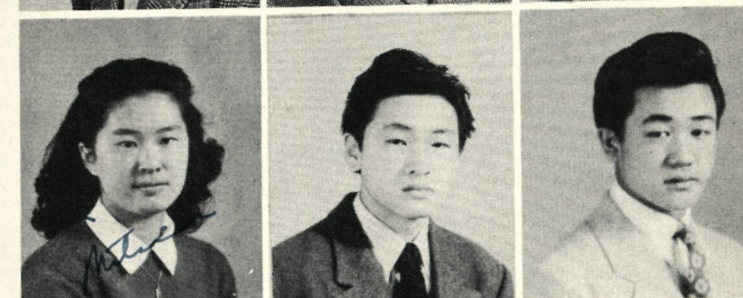

Kamikawa, May, Sacramento, Calif.
Boosters Club, Syncopators Club.
Kanagaki, Chiyo, Colusa, Calif.
Band, G.A.A.
Kasai, Asano, Santa Rosa, Calif.
Las Alegrias, F.H.C.



Kato, Mae, Auburn, Calif.
Boosters Club.
Kawamoto, Mae, San Rafael, Calif.
Press Club, IT Staff, Glee Club.
Kinoshita, Leonard, Winton, Calif.
IT Staff.

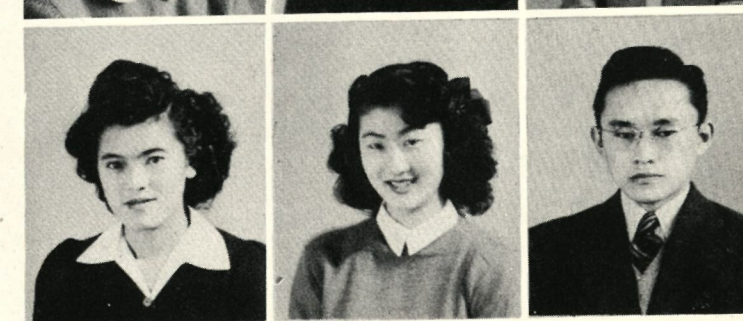

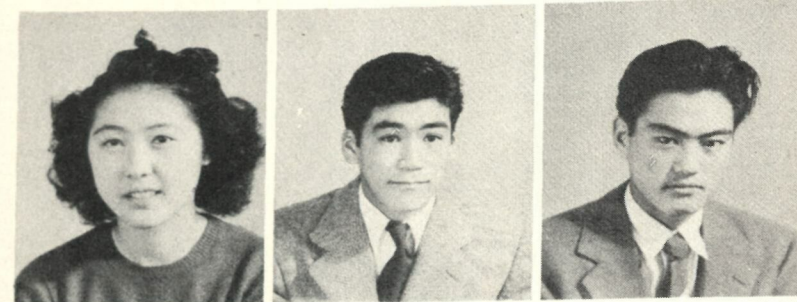

Kinoshita, Namiye, Walnut Grove, Calif.
Press Club, G.A.A., Las Alegrias, IT Staff.
Kitazumi, Calvert, Sacramento, Calif.
Hi-Y, Sr. Class President, A Cappella Choir, Latin Club, Student Council, Lettermen's Club, "A" Basketball, Sr. Play.
Kohaya, William, Perkins, Calif.
Hi-Y, Latin Club.

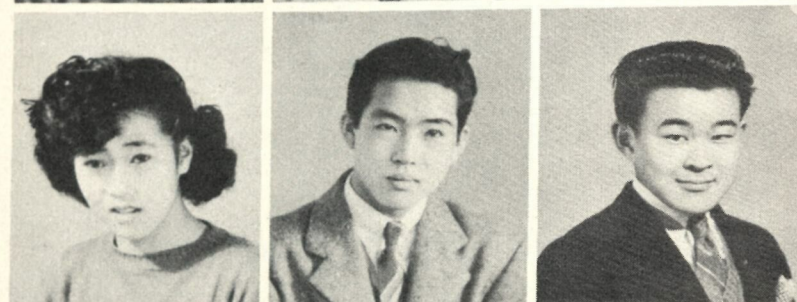

Komatsubara, Betty, Yuba City, Calif.
Komatsubara, Shigeru, Yuba City, Calif.
Press Club, IT Staff, Boy Scouts.
Kubota, Eddie, Los Angeles, Calif.
Press Club, Student Council, Hi-Y, Co-op Business Manager, Annual Staff, IT Staff, Math Club, Quill and Scroll.



Kumagai, Eunice, Sacramento, Calif.
Press Club, Las Alegrias, Annual Staff.
Kumasaki, June, Fresno, Calif.
Press Club, Las Alegrias, Band, Pep Club.
Kunimoto, Shinobu, Sebastopol, Calif.



Kuwahara, Lillian, Hilo, Hawaii.
Boosters Club, Syncopators Club, Latin Club, G.A.A.
Makino, Margaret, Marysville, Calif.
Maruyama, Henry, Los Angeles, Calif.
Syncopators Club.



Masuda, Shorge, Gardena, Calif.
Matoba, Mary, Santa Rosa, Calif.
F.H.C.
Matsuda, Yoshito, Livingston, Calif.
F.F.A.



Matsumoto, Gladys, Elk Grove, Calif.
Las Alegrias, Boosters Club, G.A.A.
Matsushita, Taira, Winters, Calif.
Student Council, Lettermen's Club, Spanish Club, "B" Basketball, Sr. Play.
Mayeda, Minoru, Lomita, Calif.
IT Staff, Annual Staff, F.F.A., Sr. Play.

Menda, Shizue, Sacramento, Calif.
Minakata, Susie, Loomis, Calif.
Miyahara, Helen, Sacramento, Calif.
G.A.A.



Miyamoto, Joe, Elk Grove, Calif.
Press Club, Spanish Club, "A" Football, A Cappella Choir.
Miyasaki, Sam, Riverside, Calif.
Hi-Y, A Cappella Choir.
Miyashima, Ernest, Modesto, Calif.
Boy Scouts, Band, IT Staff.

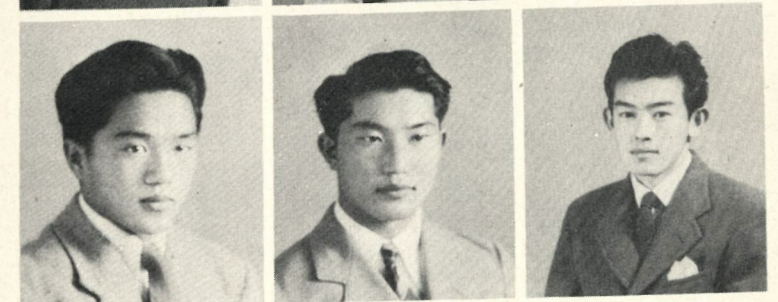

Mizutani, Henry, Walnut Grove, Calif.
Boy Scouts.
Morita, Johnny, Modesto, Calif.
IT Staff, Press Club.
Murakami, Henry, Los Angeles, Calif.
Boy Scout, Band.

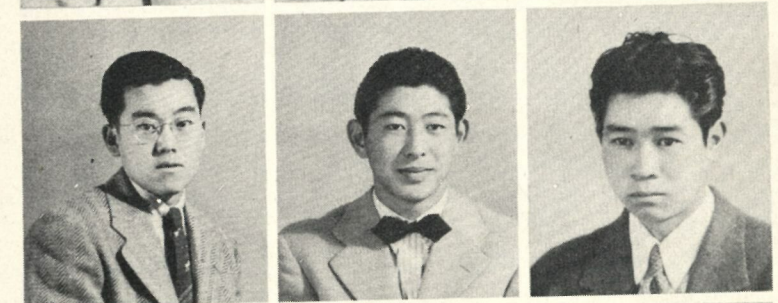

Murakami, Martha, Pacific Grove, Calif.
Las Alegrias, Quill and Scroll, IT Staff.
Nakabe, Audrey, Healdsburg, Calif.
Art Club, Press Club, Annual Staff, Quill and Scroll, IT Staff.
Nakamura, Tom, Yuba City, Calif.
Band.



Nakano, Akiko, Berkeley, Calif.
F.H.C., Science Club.
Nakano, Henry, Woodland, Calif.
Lettermen's Club.
Nakano, Herbert, Makaweli, Kawai, T.H.
Band.

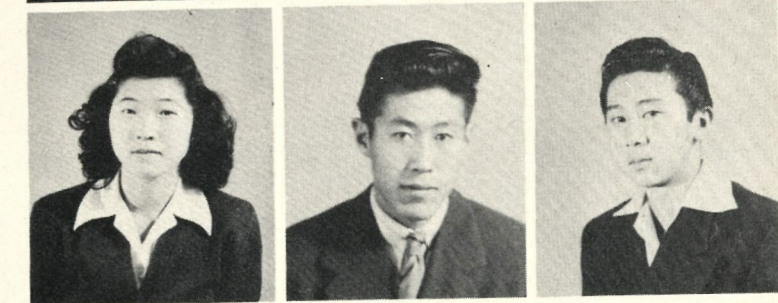

Nakano, Lucy, Los Angeles, Calif.
Syncopators Club, Dramatics Club, Sr. Play, Boosters Club, Royal Ball Queen.
Nakatani, Sam, Sacramento, Calif.
Boy Scout, Officials Club, "B" Basketball, "A" Football.
Nakatogawa, Ken, Sacramento, Calif.
Boy Scout, Student Body President, Syncopators Club, Latin Club, "A" Basketball, "A" Football.

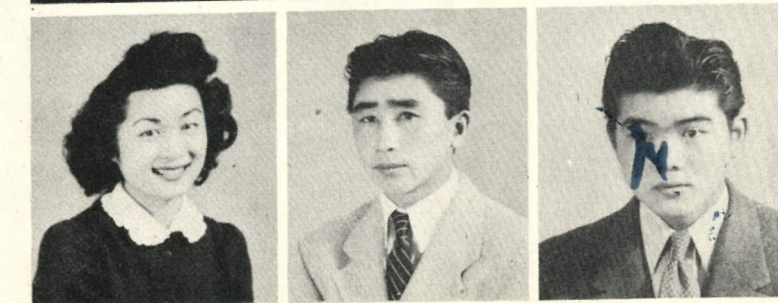



Naruse, James, Los Angeles, Calif.
Math Club, Hi-Y, Spanish Club, Science Club,
Niizawa, Floyd, Hilmar, Calif.
Lettermen's Club, Boy Scouts, Science Club, "A"
Football, "B" Basketball.
Nimura, Edna, Los Angeles, Calif.
F.H.C., Student Council, Boosters Club, Syncopators
Club, Dramatics Club, Student Body Girls Vice
President, Annual Staff, Sr. Class Vice President,
Sr. Play.



Norikane, Frank, Walnut Grove, Calif.
Oda, Yoshiko, Los Angeles, Calif.
Press Club, Student Council, Boosters Club, Glee
Club, Syncopators Club, Dramatics Club, Assem-
bly Council.
Ogata, Hitomi, Los Angeles, Calif.



Ogata, Sue, Woodland, Calif.
G.A.A., F.H.C., Latin Club.
Ogawa, James, Woodland, Calif.
Boy Scouts, Student Council.
Okamura, Virginia, Hood River, Ore.
Press Club, Boosters Club, Syncopators Club, IT
Staff, Flag Twirler.



Oshita, Tom, Yuba City, Calif.
Band, Hi-Y, Boy Scout, Student Council, Sr. Play.
Ota, Namiko, Los Angeles, Calif.
Press Club, Assembly Council, Glee Club, Student
Council, Boosters Club, Sr. Class Secretary, Synco-
pators Club.
Otani, Margaret, Petaluma, Calif.



Saito, Setsumi, Los Angeles, Calif.
Student Council, Glee Club, Annual Staff, Sr. Play,
Boosters Club, Syncopators Club, IT Staff, Press
Club, Dramatics Club, Quill and Scroll, Co-op
Treasurer, Flag Twirler.
Sakamoto, Toshiko, Los Angeles, Calif.
F.H.C., Las Allegrias, Press Club, Sr. Play, Boosters
Club, Co-op Secretary.
Sakamoto, Willie, Sacramento, Calif.
Student Council, Boy Scouts, Annual Staff.

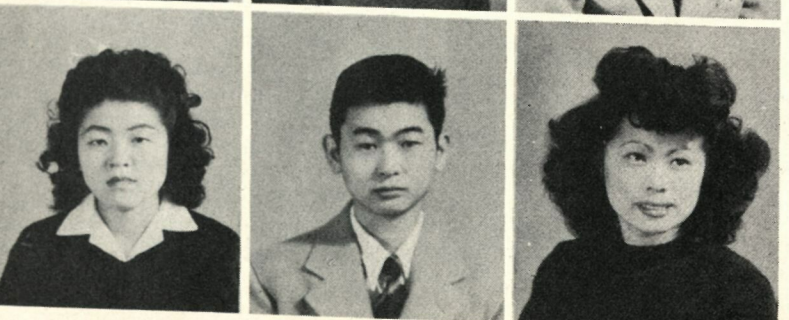

Sakurai, Chiyo, Los Angeles, Calif.
Sasai, Tadashi, Sacramento, Calif.
Shiotsu, Ethel, Torrance, Calif.
Syncopators Club, Boosters Club.

Sotomura, Fumi, Los Angeles, Calif.
Student Council, Student Body Secretary, Press
Club, G.A.A., Las Allegrias, Sophomore Secretary,
Boosters Club, F.H.C.
Sugamura, Fumiko, San Pedro, Calif.
Sugiura, Misao, Cortez, Calif.
F.H.C., Boosters Club, Latin Club.



Sumada, Mitsugu, Tacoma, Wash.
Hi-Y, Student Council, A Cappella Choir, Sr. Class
Vice President, Sr. Play.
Tagawa, Kiyoko, Yuba City, Calif.
Taguma, Bill, Broderick, Calif.



Taguma, Goichi, Broderick, Calif.
Takahashi, George, Los Angeles, Calif.
Officials Club, Annual Staff, A Cappella Choir,
Sr. Play.
Takai, Toshiko, Los Angeles, Calif.
F.H.C.



Takemoto, Shiro, Sacramento, Calif.
Hi-Y, Latin Club, Discussion Club, Sr. Play, A Cap-
pella Choir.
Taketa, Koharu, Clarksburg, Calif.
F.H.C., Boosters Club, Sr. Play.
Taketa, Pat, Sacramento, Calif.
A Cappella Choir, Annual Staff, IT Staff, Hi-Y,
Press Club, Quill and Scroll.



Taketa, Wataru, Sacramento, Calif.
A Cappella Choir, Annual Staff, IT Staff, Hi-Y,
Press Club, Quill and Scroll.
Takeyama, Joy, Los Angeles, Calif.
A Cappella Choir, Press Club, Student Council,
Las Allegrias, Discussion Club, N.H.S., Quill and
Scroll, Annual Staff, IT Staff, Co-op Pres.
Tamai, Hiromu, Woodland, Calif.
F.F.A.



Tani, Daniel, Los Angeles, Calif.
Taniguchi, Mae, Cortez, Calif.
F.H.C.
Tashiro, Frank, Turlock, Calif.
Boy Scouts.



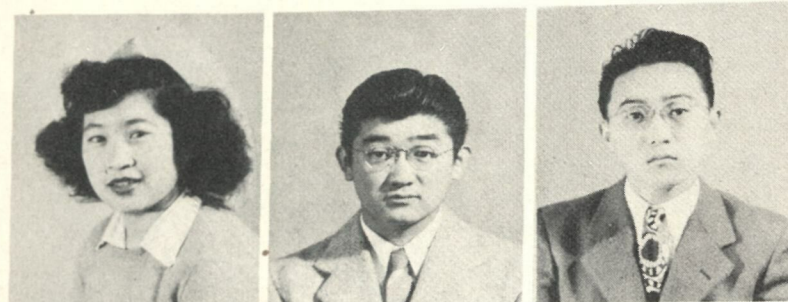

Tokunaga, Kiyoko, Sacramento, Calif.
Toyama, Evan, Walnut Grove, Calif.
Band.
Tsumori, Paul, Los Angeles, Calif.
Boy Scouts, Sr. Play.



Uda, Alice, Perkins, Calif.
Boosters Club, Latin Club.
Uyeda, Janet, Los Angeles, Calif.
Uyehara, Mieko, Los Angeles, Calif.
F.H.C.



Uyekubo, Sumie, Modesto, Calif.
F.H.C.
Washizu, Miyoko, Isleton, Calif.
Press Club, G.A.A.
Yahiro, Esther, Los Angeles, Calif.
Band.

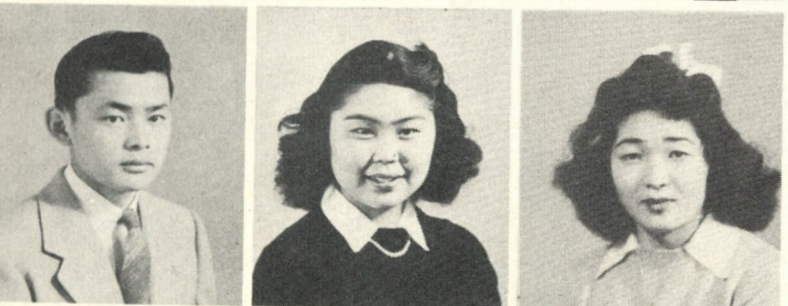

Yamaga, Kenji, Walnut Grove, Calif.
Lettermen's Club, Hi-Y, Boy Scouts, Spanish Club,
Student Council, Annual Staff, "B" Basketball.
Yamaguchi, Grace, Cortez, Calif.
Latin Club, Boosters Club.
Yamamoto, Yuriko, Walnut Grove, Calif.
Boosters Club.

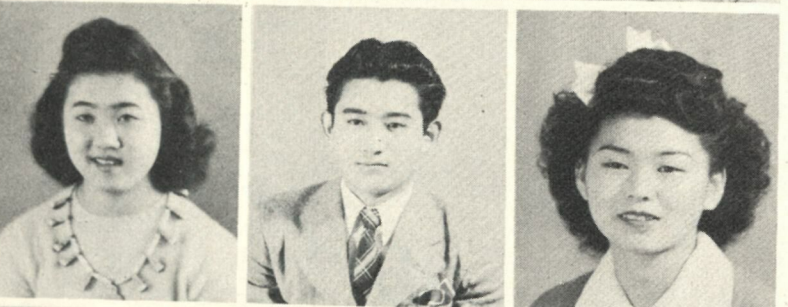

Yamane, Miyoko, Hilo, Hawaii.
Press Club, Boosters Club.
Yamasaki, Jimmie, Petaluma, Calif.
Boy Scouts, F.F.A.
Yamaura, Joyce, Los Angeles, Calif.
F.H.C.

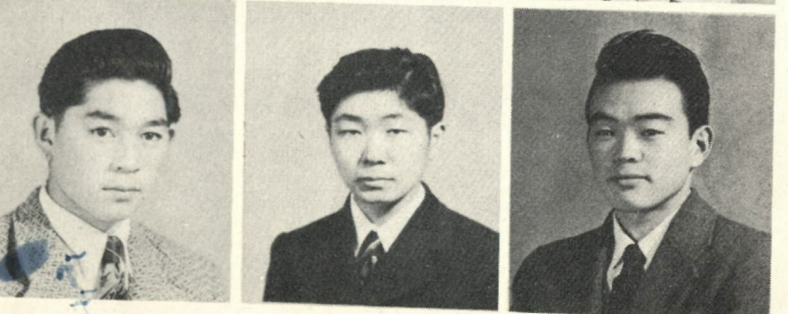

Yasaki, Mas, San Pedro, Calif.
Band.
Yokohari, Roy, Red Bluff, Calif.
Boy Scouts, F.F.A.
Yokoi, Mas, Turlock, Calif.
Boy Scouts, Science Club.

Togashi, Takashi, Modesto, Calif.
IT Staff.
Tsurumoto, Mary, Sebastopol, Calif.
Boosters Club, F.H.C., Art Club, Band.
Yoshino, Michiko, Los Angeles, Calif.



Yoshioka, Grace, Suisun, Calif.
F.H.A.
Yotsuya, Kenji, Cortez, Calif.
"A" Football.
Yuasa, Peggy, Long Beach, Calif.
Syncopators Club, Press Club, Glee Club,
Boosters Club.

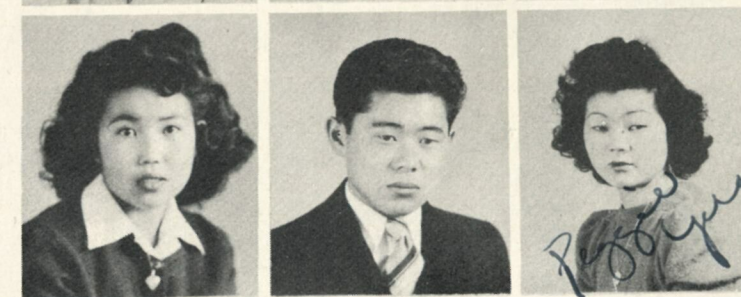

Yuki, Richard, Los Angeles, Calif.
Boy's Glee Club.

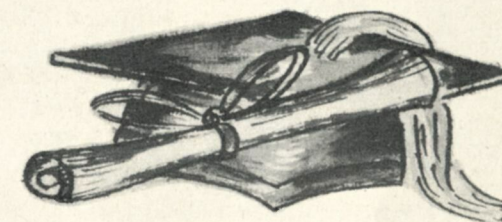
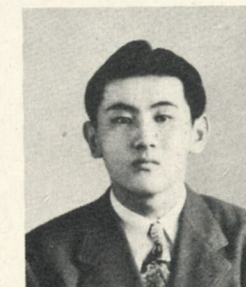

camera
SHY

Itano, Sadao, Los Angeles, Calif.
Math Club.
Murakami, George, Sebastopol, Calif.
Band, A Cappella Choir, Boys' Glee Club.
Okubo, Henry, Los Angeles, Calif.
Spanish Club, Boy Scouts.
Watanabe, Kim, Yuba City, Calif.
Orchestra.
Yoshino, Eiichi, Los Angeles, Calif.
Band, Math Club, "C" Basketball.

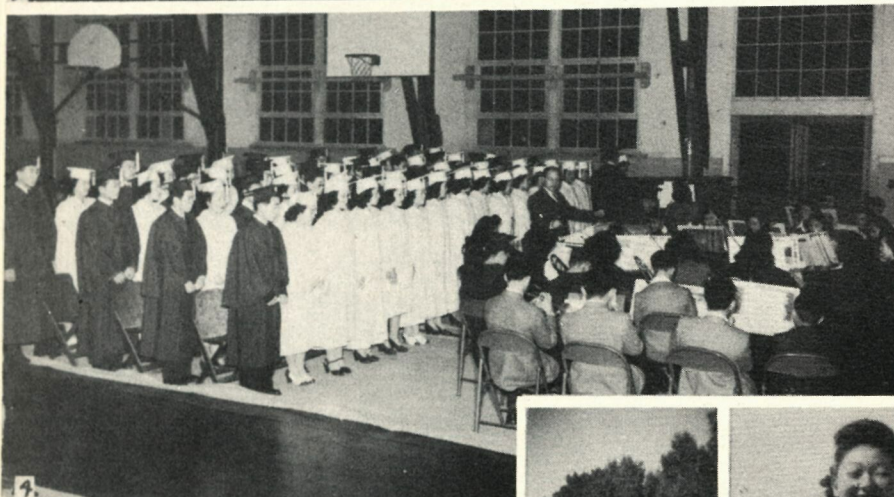
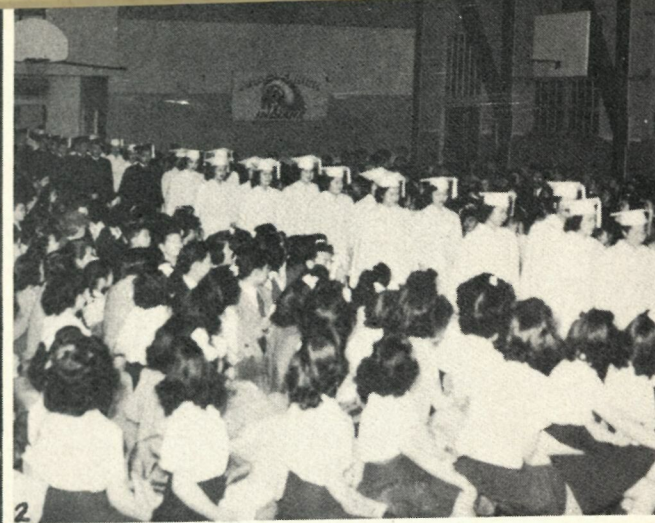

candid shots

1. And now . . .
2. The last mile.
3. So you see, folks!
4. Swell music, eh what?
5. Congratulations, Shigeko!
6. Ah just loves watermelon.

7. Well, shut mah eyes.
8. That Pepsodent smile.
9. Quit making faces.
10. Let go, Anna, you won't lose him!
11. Tell us the joke now.
12. Hold it!

1. I'll get you now.
2. Whatcha grinning at, Cal?
3. That's what I mean!
4. Turn that sun off.
5. Ugh!
6. Gimme that rope.

7. Neah.
8. Don't swoon yet, gals.
9. How's the water?
10. Not bad!
11. Taste good, Fudge?
12. Georgel

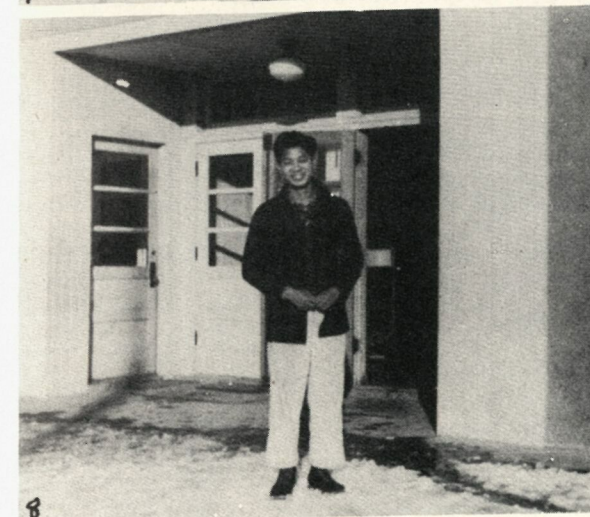
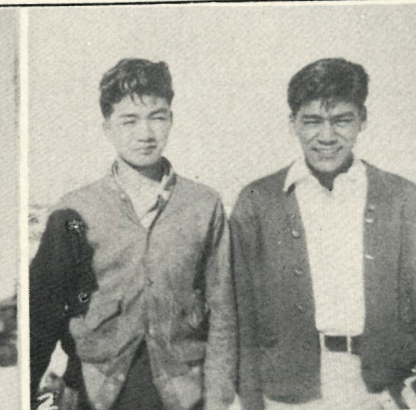

candid

1. Some papers for you, sir?
2. Ah, tomatoes.
3. Hi!
4. Tired?
5. School's out.
6. Something new is in the making.
7. What's cooking, fellas?
8. Any luck, Sadayo?
9. Shucks! Sun's in our eyes!
10. Whatcha lookin' at, Paul?

senior WILLS

We the Winter Graduates of January, 1945, will our talents, possessions, and oddities to the following benefactors:

- I, Aki "Ox" Akiyama, will my good naturedness to anyone who had an overdose of lemon juice in his circulatory system.
- I, Mieko "Mike-o-leeno" Akutagawa, will my unique manner of sputtering out my words to Mr. Colvin's car.
- I, Jun "Tiger" Aoki, will my nickname to the Amache desert; rattlesnakes and crickets are getting to be quite a monotony.
- I, Richard "Ricardo" Atagi, will my doll face look to "Quasimodo."
- I, Peter "Wabbit" Doi, will my ambitious intentions to Norio Owashi.
- I, Aster "Corky" Fujikawa, will my "brief-forms" to any gal taking shorthand in the future.
- I, Takako "Mouthpiece" Fukuda, will my untiring vocal cords to Rumi Tonai.
- I, Norma "Dead-eye" Hamamoto, will my basketball shorts to Tsuyako Watanabe.
- I, Jack "Hot-Tamale" Hatanaka, will my ability to sing those "buchi" lyrics to Mr. Jackson.
- I, Sho "Moe" Heya, will my trombone to the future "Sho-Moe" Junior.
- I, Roy "Rick" Hiratsuka, will my "Van Johnson" look to Hubei Kaji.
- I, Mits "Sun-tan" Ikeda, will my healthy look to any T. B. fiend.
- I, Yoshie "Yo" Ikeda, will my title "9L chick" to Justine "Pachook" Swkiyama.
- I, Tom "Tomikin" Fukui, will my tiny physique to Roy Mayeda.
- I, Lily "Chick" Inouye, will my most cool peppy strut to Mr. Colvin.
- I, Mitsuye "Bones" Ishigaki, will my 16" waist and 16" hip to "Ceito" Shigaki.
- I, Ed "Gunga" Kakita, will my ability to argue so beautifully to any tongue-tied Junior.
- I, Dave "Denver-bound" Kaneko, will my nice shy smile to any jerk with a wolfish smirk.
- I, Saburo "Sab" Kawamura, will my position as 1st semester "It" mimeographer to Aki Iwanaga.
- I, Lily "Shanghai Lil" Kawana, will my cool shorthand scratches to any person who's ambition is to become a secretary.
- I, Mary "Mare" Kawashima, will my sweet quiet ways to Joanna Nakamura.
- I, Koichi "Smokey" Kimura, will my hoe and shovel to any future victory gardener.
- I, Manabu "Mabo" Kimura, will my mule stubborn ways to June Sato.
- I, Tom "Pee Wee" Kinoshita, will my extreme height to Clarence Ichikawa.
- I, Yoneko "Yone-bo" Kochi, will my oriental look to Madame Chiang Kai Shek.
- I, Jimmie "Curly" Konishi, will my volume of "How to Become a Casanova" to the 6E Squarehead.
- I, Haruko "Kobu" Kubo, will my all to the Amache High School attendance office.
- I, Janet "Reet-stuff" Kubochi, will my likable ways and cool basketball plays to any "all beatrag."
- I, Ayame "Aya" Kunimoto, will my catcher's mit to anyone who wants to become a "star catcher."
- I, Lorraine "Sweetness" Kurihara, will my title as "Sweetest of the Sweetest" to any sourpuss.
- I, Hiroko "Hiro" Kuwatani, will my silent ways to the journalism room F.
- I, Gene "Ann" Matsutani, will my overalls to Herbert Nimura.
- I, Tsugiko "Tsug" Mayahara, will my Pepsodent sparkle to anyone with a mouthful of nicotine stain.
- I, Fred "Slim" Mayeda, will my Japanese-English dictionary to any future Snelling bound soldier.
- I, Chiz "Sundown" Minabe, will my neat, petite, and strictly feminine look to "Gravel Gertie."

senior WILLS

- I, Lizzie "Lizard" Mitobe, will my five monogram sweater to any future "sweater gal."
- I, Takashi "Taxie" Miura, will my nickname "Taxie" to "Cookie" so that I can drive my fair maiden wherever she wants. (Or wherever her voice commands.)
- I, Frank "Sharp-shooter" Miya, will my athletic ability to Mr. Anderson.
- I, Teruko "Teru" Miyano, will my points made in basketball to Walter Oi.
- I, Mary "Mare" Morikawa, will my shortness to Mrs. Anderson.
- I, George "Star" Morishige, will my sharp, natural wavy hair to Phillip Horimoto.
- I, Fumiko "Fum-bo" Morita, will my always helpful, dependable ways to Sam Takechi.
- I, Dorothy "Daffy" Murata, will my happy-go-lucky air to Kiyoshi Hasegawa.
- I, Jane "Chick" Nagai, will my hepped up jitterbugging to any old-fashioned fogey.
- I, Sam "Sam-bo" Nagai, will my quiet ways to Thomas Griffith.
- I, Florence "Floppie" Nagasugi, will my slow drawl of an accent to Rumi Tonai.
- I, Anna "Pruny" Nakamoto, will my long thumb nail to anyone who wants a substitute for a dagger.
- I, Aiko "Beautiful" Nakayama, will my charming looks to any sour junior.
- I, Harue "Haroo" Nomura, will my childish, innocent ways to the "Child Life" Magazine.
- I, Aiko "Aik" Ogata, will that certain serious look on my face to anyone who has a mean smile they could do without.
- I, Jiro "Jit" Okikawa, will my technique of being unnoticed due to my silence to any lassie with an over-energetic mouthpiece.
- I, Emiko "Emy" Sakakura, will my pet exclamations, "Ohhh, gosh, geese!" to anyone who wants to add variety to their speech.
- I, Shigeko "Shig" Sakamoto, will my simple, yet cute hairdo to Miyoko Takahashi.
- I, Reiko "Jolly" Shimada, will my friendly smile to these ever hated "Gripers."
- I, Kiyoshi "Kiyo" Sugimoto, will my twin brother to anyone who wants to get people confused as to who you are.
- I, Tadashi "Tad" Sugimoto, will my characteristic of always being on the job to Thomas Shigekuni.
- I, Akira "Aki" Takahashi, will my book, "How to Grow a Victory Garden," to Mr. Easton.
- I, Ruth "Rufus" Takata, will my pleasing personality plus to any hard up wall-flower.
- I, Toshiko "Tosh" Takeuchi, will my cute way of talking to Tom Nogawa.
- I, Laffayette K. Tanji, will my classy name to Ruli Nagao.
- I, Tom "Casanova" Tokunaga, will my saddles to "Kays Newport."
- I, Fusako "Fuzzie" Uyemura, will my shrill jerky way of talking to Kiyo Matsuda.
- I, Sadayo "Sad" Washino, will my characteristic of being an "all-around" girl to any future senior who wants to be successful.
- I, Kim "Anna" Watanabe, will my "going steady" to Boogie Morikawa, who's doing all-reet for himself.
- I, Kimi "Kim" Yagi, will my nice pleasant smile to "Colgates."
- I, Jean "Hide" Yamasaki, will my sharp wardrobe to Monkey Wards.
- I, Tamiko "Tommie" Yamashiro, will my ability to do back-bends and forward rolls to any stiff-jointed person who needs limbering up.
- I, George "Hee-Hee" Yonemura, will my weird laugh to Raymond Toyama.
- I, Christy "Don Juan" Yoshida, will my silent shy ways to Hank Kuwatani.
- I, Kenji "Ken" Yotsuya, will my soft voice to anyone who needs a little tuning down.

senior WILLS

We, the graduating class of summer '45, being of sound mind (?) and body (?) do hereby bequeath our most treasured possessions to the following people:

- I, Joe "Mary" Aiboshi, will my football padding to Iwao Okuno.
- I, Amy "Sleepy" Ando, will my sleepy eyes to Mr. McGovern's classes.
- I, Kiyoko "Korky" Asai, will my modesty to any conceited fool.
- I, Shuji "Letterman" Asano, will my shyness to Cookie Takano.
- I, Yoshiko "Yosh" Baba, will my last name to Mary's little lamb.
- I, Marvin "Doc" Enomoto, will my intelligent features to any person lacking along this line.
- I, Edna "Eddy" Fujihara, will my always neat hair do to Iwao Okuno with the porcupine haircut.
- I, Molly "Kiyo" Fujihara, will my big beautiful eyes to Babe Kochi.
- I, Satoru "Otto" Fukuda, will my turned up collar and dark coat to Alan Ladd.
- I, Shigeko "Chiquita" Fukuda, will my nickname "Chiquita" ("small" in Espanol) to Clarence "Leaning" Ichikawa.
- I, Jerry "Jairless" Fukui, will my "roundhead" to any four-cornered "square" who wishes he were a "round" like me.
- I, Fred "Squeaks" Fukusawa, will my black "zooter" and set of white flashy ivory teeth to anyone who wants it.
- I, Roy "Fco" Furukawa, will my manly strut to Charlie Chaplin.
- I, Mitsuo "Mits" Goi, will my biology lessons to anyone who wants to know why the human body has red and white corpuscles that fight and fight. It's a terrible battle.
- I, Joe "Superman" Hamade, will my manly Atlas physique to Shig Kiguchi.
- I, Teruko "Terry" Hamakawa, will my quietness to any chick that could stand some.
- I, Shigeko "Shig" Hamaoka, will my first name to anyone who wants to get people confused whether it be a "male" or "female."
- I, Minoru "Min" Hamatani, will my job as cameraman to any one interested in becoming an M. G. M. photographer.
- I, Grace "Harat" Haratani, will my peppy ways to any droop of a kill joy.
- I, Roy "Brother Rat" Hirai, will my Mickey Mouse looks to my Father Rat.
- I, Mary Jean "Maji" Hirakawa, will my shy quiet ways to "Pachook."
- I, Irvin "Mo Mo Taro" Hirano, will my intelligent and intellectual ways to Louise Sasano.
- I, Sadao "Lover" Itano, will my wolfling qualities to any quiet boy.
- I, Takeo "Tak" Itano, will my ability to drape crepe paper all over the auditorium so purty like, and mystically, to any future decoration committee.
- I, Mitsue "Musclehead" Iwata, will my title "Musclehead" to any dumb (and I do mean Dumb) Junior.
- I, Minoru "Min" Ito, will my simple ways to Betty Hasegawa.
- I, Takaji "Tak" Joe, cannot will my sugar (FOO) away because it's rationed fellas. Sorry!
- I, James "Jimmy" Kamada, will my cute little tricycle to "Baby Snooks."
- I, May "Kaz" Kamikawa, will my glasses to sister Amy so she can look studious in the future.
- I, Chiyo Kanagaki, will my bright green rogue shirt to any envious Girl Reserve.
- I, Asano "Kiyo" Kasai, will sweet lovable ways to Paul Sugimoto.
- I, Michi "Mae" Kato, will nothing away to no one, just to be different.
- I, Mae "Mamie" Kawamoto, will my peach and cream complexion to Capt. Midnight, Alice Adachi.
- I, Leonard "Lindy" Kinoshita, will my cool nickname to any person who hasn't one.
- I, Namiye "Nami" Kinoshita, will my sweet self to the service of anyone who needs it.
- I, Calvert "Birdlegs" Kitazumi, will my birdlegs to Toshi Nishinouchi.
- I, William "Willy" Kohaya, will my bashfulness to Rumi Tonai.
- I, Betty "Bet" Komatsubara, will my ability to stay cool at all times to Amache High's Boiler Room.
- I, Shigeru "Einstein" Komatsubara, will my middle name to myself, I need it.
- I, Eddie "Thunderbolt" Kubota, will my steamboat sound effect to Shoge Kimura.
- I, Eunice "Venus" Kumagai, will my flat top hairdo to Dick Tracy to figure out.
- I, June "June Bug" Kumasaki, will my high Minnie Mouse voice to Satoshi Hayashi.
- I, Shinobu "Sher-bo" Kunimoto, will my silent ways to the famed "Green Dragon."
- I, Lillian "Butch" Kuwahara, will my hula skirt and leis to my silent love. Kyaw.

senior WILLS

- I, Margaret "Maggie" Makino, will my tall-scraping figure to Mary Kobuke.
 I, Henry "Hank" Maruyama, will my natural curly dark looks to Boogie Morikawa.
 I, Shorge "Poison" Masuda, will my porcupine headpiece to any wild Indian who wants to scalp the priceless thing.
 I, Mary "Sweetness" Matoba, will my fuchsia jacket to Miki Wada.
 I, Yoshito "Yosh" Ma'suda, can't think of anything to will away, so shall fool you dear readers and will everything I have to you.
 I, Gladys "Beautiful" Matsumoto, will my looks, clothes and personality to Yoneko Ibusuki.
 I, Taira "Stuff" Matsushita, will my Pepsodent smile to Bob Hope.
 I, Minoru "Simple" Mayeda, will my simple and corny jokes to no one cuz they wouldn't want them.
 I, Shizue "See" Menda, will my smile to Joe E. Brown.
 I, Helen "Sugar" Miyahara, will my fouls (in basketball) to the Granada Fish Market.
 I, Joe "Jodie" Miyamoto, will my shortness to Long John Matsushita.
 I, Sam "Physique" Miyasaki, will my title "Physique" to Nathan Osajima.
 I, Ernest "Lanky" Miyashima, will my cool legs to any envious bow legged junior.
 I, Henry "Hank" Mizutani, will my studious look on my face to anyone who wants to deceive his teacher.
 I, Johnny "Quietness" Morita, will my bashfulness to William Yasumura.
 I, George "Hollywood" Murakami, will my musical talents to Mr. McGovern.
 I, Henry "Hank" Murakami, will my personality to Mary Oda.
 I, Mariha "Moron" Murakami, will my ability to write witty columns to Joanna Nakamura.
 I, Audrey "Peanut" Nakabe, will my bow ties to Frank Sinatra.
 I, Roy "Roy-san" Nakahara, will my unknown self to Frank Goi.
 I, Tom "Tommie" Nakamura, will my glasses to the missing window pane.
 I, Akiko "Aki" Nakano, will my ability to play a sharp game of basketball to Bill Fukumitusu.
 I, Henry "Yone" Nakano, will my masculine body to Henry Okubo.
 I, Herbert "Roxie" Nakano, will my classy nickname "Roxie" to Miss Everetts.
 I, Lucy "Soapy" Nakano, will my sweet original ways to Tomio Jofuku.
 I, Sam "Sam-bo" Nakatani, will my wind-blown coiffure to "Gash-head."
 I, Ken "Dag" Nakatogawa, will my flashy purple jacket to anyone who wants to be popular.
 I, James "Jame-bo" Naruse, will my brains to "Cookie" who could use some in Shorthand, General Education, and Typing.
 I, Floyd "Flo-bo" Niizawa, will my athletic talents to Roy Ito.
 I, Edna "Fudge" Nimura, will my huge pomp to any quiet flat top.
 I, Frank "Good-egg" Norikane, will my talent of being helpful to anyone.
 I, Roy "Roy-bo" Oda, will my short name to Michiharu Yoshimura.
 I, Yoshiko "Yoshi" Oda, will my slenderness, tenderness and tallness to no one, because they're taken for the duration.
 I, Hitomi "Hito" Ogata, will my good grades to the envying Niseis in Professor McGovern's 11-3 class.
 I, Sue "Susie" Ogata, will "S. O." to B. O. Lifebuoy.
 I, James "Jim" Ogawa, will my artistic ability to Rembrandt.
 I, Virginia "Virgie" Okamura, will my title "Blondie" to my "Dagwood."
 I, Henry "Hank" Okubo, will my ability as a bookworm to Raymond Toyama.
 I, Tom "Tiny" Oshita, will my co-operative spirit to anyone who needs it.
 I, Namiko "Jive" Ota, will my educated fingers that give out with that solid and fine boogie woogie, to anyone who wants to become another "Count" Basie.
 I, Margaret "Maggie" Otani, will my dancing ability to Arthur Murray.
 I, William "Willie" Sakamoto, will my many inches to my buddy Long John.
 I, Toshiko "Satoshiko" Sakamoto, will my title as the "Walking dictionary" to "Pachook."
 I, Setsumi "Sets" Sai'o, will my powerful punches to my boxing instructor Masashi Itano.
 I, Chiyo "Silent" Sakurai, will my most shy quiet ways to the terror of 6E George Hikawa.
 I, Tadashi "Tad" Sasai, will my quietness to Grace Yamaguchi.
 I, Ethel "Taisho" Shiotsu, will all of little me, plus my peek-a-boo bangs to my one and only "Ben Boogie."
 I, Fumi "Foo" Sotomura, will my swell personality and sweet lovable character to no one but my "boy."

senior WILLS

- I, Fumi "Fum-boo" Sugamura, will my quietness to Grace Yatabe, my future sister-in-law.
 I, Misao "Neatness" Sugiura, will my neat looks to the art room shelf.
 I, Mitsugu "Mits" Sumada, will my enlightening poisonality to anyone who will have it; it's free, no charge.
 I, Kiyoko "Kiyo" Tagawa, will my "Awagat" (Tagawa spelled backwards) to Serutan.
 I, Bill "Bi-vill" Taguma, will my "bill" to any chick who wants to hen-peck her "boy."
 I, Goichi "Go-cho" Taguma, will my intriguing name to Walter Oi.
 I, Toshiko "Toshi" Takai, will my Shirley Temple curls to Mamoru Furuya.
 I, Shiro "F. S." Takemoto, will my big beautiful eyes and nickname "Voice" to any guy who has trouble trying to date a chick.
 I, Koharu "Katie" Taketa, will my Peggy Ryan looks to anyone who wants to feel like a movie star.
 I, Pat "Patson" Taketa, will my other half to anyone who wants to know what it feels like to have a twin.
 I, Wataru "Ward" Taketa, will my artistic talents to any poor sucker who gets three legged A's in Art.
 I, Joy "Jegutovich" Takeyama, will my bows (beaus) to June Sato.
 I, George "Hakatash" Takahashi, will my vitality to the seniors to be.
 I, Hiromu "Hiro" Tonai, will my silent ways to The Shadow.
 I, Daniel "Drowsy" Tani, will my sleeply look to the Boogey man.
 I, Mae "Slim" Taniguchi, will my figure of slimness to any chick that's tried everything from their reducing pills to starvation.
 I, Frank "Casanova" Tashiro, will my craving for my favorite sweet "Babe Ruth" to the Curtis Candy Company.
 I, Kiyoko "Kiyo" Tokunaga, will my sun tan to any blood drained T. B. fiends.
 I, Takashi "Tak" Togashi, will my musical name to the "Syncopators" Club.
 I, Evan "Ev" Toyama, will my sharp accent to anyone who wants to change his way of talking.
 I, Mary "Mare" Tsurumoto, will my simple first name to anyone who might have one like Hortense or Camelia-puss.
 I, Paul "Pa-head" Tsumori, will my "Gravel Gertie-like" voice to Bob Uragami.
 I, Alice "Al" Uda, will my ability to sleep anywhere to Akio Iwanaga.
 I, Janet "Jan" Uyeda, will my tiny self to "Giant Ichikawa."
 I, Mieko "Cutie" Uyehara, will my fine long elegant fingernails to anyone who want his ears cleaned out.
 I, Sumiye "Sumi" Uyekubo, will my studious expressions to Masashi Itano.
 I, Miyoko "Miyo" Washizu, will my secretarial abilities to any future secretary to be.
 I, Louie "Poo-Poo" Watanabe, will my quiet intelligent look on my face to "Cookie."
 I, Esther "Eth" Yahiro, will my newly acquired nickname "Eth" to anyone who wants it.
 I, Kenji "Van Johnson" Yamaga, will my cute accent to Frank Hikawa.
 I, Grace "Yamie" Yamaguchi, will my loudness to Rumi Tonai so she may claim the title as being the noisiest gal in the history of Amache High School.
 I, Yuriko "Yuri" Yamamoto, will my light complexion to Sam Shimono.
 I, Miyoko "Miyo" Yamane, will my cool Hawaiian accent to any "Katonk."
 I, James "Jimmy" Yamasaki, will my brainy self to anyone who plans to take a test in the future.
 I, Joyce "Joycie" Yamaura, will my likable personality to an unlikely person who wants to be liked.
 I, Mas "Pee Wee" Yasaki, will my good humor to the good humor man.
 I, Roy "Farmer Jones" Yokohari, will my position as FFA president to James Shoji.
 I, Mas "Masa" Yokoi, will my slim build to Mr. Williams.
 I, Eiichi "Eight Ball" Yoshino, will my nickname to any billiard player.
 I, Michiko "Mich" Yoshino, will my erect way of walking to "Pachook."
 I, Grace "Shorty" Yoshioka, will my cuteness to any wallflower.
 I, Peggy "Sunshine" Yuasa, will my everlasting vitality to Shiro Kawamura.
 I, Richard "Six-Footer" Yuki, will my height to Roy Mayeda.



Top row—M. Itano, H. Fujihara.
1st row—J. Sekiyama, I. Takano.

juniors

"Future Seniors," the Junior Class climaxed its activities in the month of June, the end of Amache High's last school year. A social calendar complete in every detail made the year successful. Many Amache High Juniors will vividly recall our social affairs when they are Seniors in schools all over the nation beyond the barbed wires next year—that day at the center farm harvesting valuable crops in answer to the needy call of manpower, and the many other significant things that meant school life for the class.

President Masashi Itano was ably assisted by Harry Fujihara, Vice President; Cookie Takano, Secretary; and Justine Sekiyama, Treasurer, to form the executive board. The class chose red and white as its class colors.

Under the sponsorship of Melvin P. McGovern, it boasted both "brains" and "personality plus." It had "brainy" Junior Quiz Kids that took the top two honors in both Senior High Quiz Kid Programs. Not to be outclassed in sports, Junior athletes showed outstanding ability in every field of school competition. Topping the class social calendar was the Junior-Senior Prom. Also on the social side was the strictly Junior Dance in March.

Such were the highlights of the Junior Class this year. The last year in Amache will be remembered by every Junior as one of his best years.

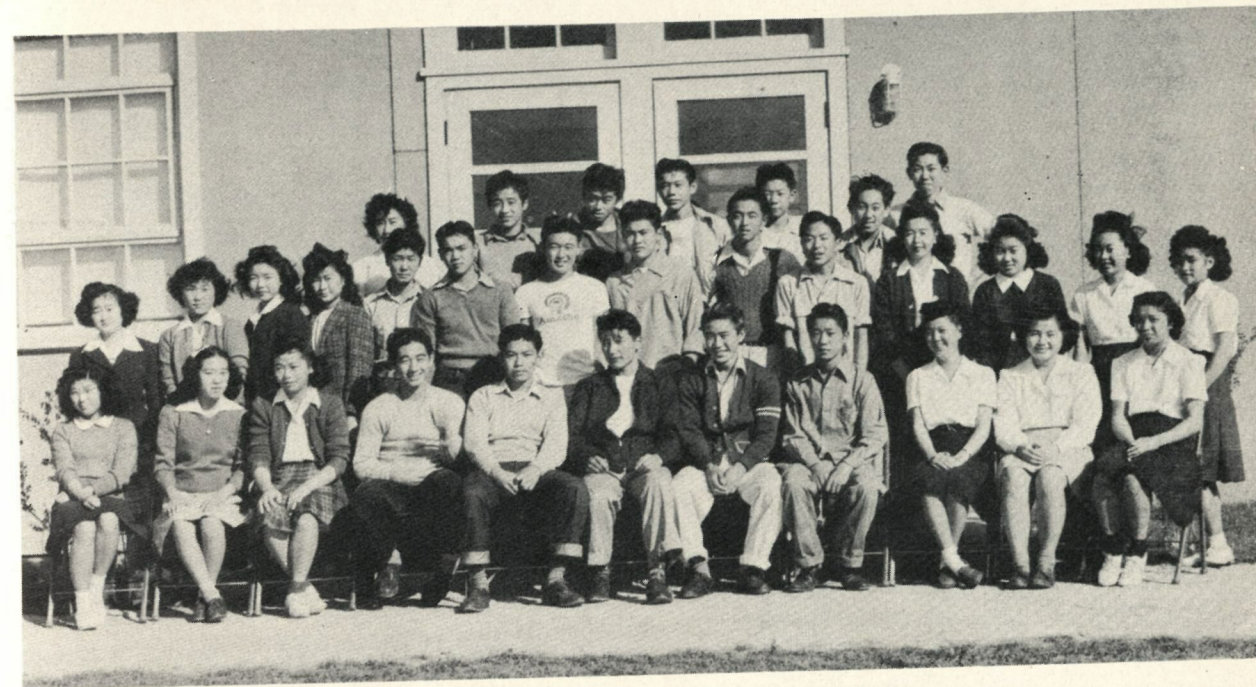

Top row—M. Funayama, G. Hikawa, O. Nagai, T. Sugamura, H. Fujihara, A. Maruyama, G. Hayase.
2nd row—D. Atagi, R. Abe, S. Matsuda, M. Miura, R. Yokohari, G. Mukaida, Y. Mayeda, B. Fukumitsu, S. Sako, S. Hayashi,
J. Ikesaki, E. Yairo, N. Masato, S. Iwatsuru.
1st row—R. Saito, M. Taniguchi, N. Takahashi, E. Yoshino, R. Toyama, M. Sugimoto, D. Takahama, T. Wakamatsu, A. Yokomi,
L. Yamamoto, S. Sugioka.



Top row—T. Nakamura, S. Matsuoka, F. Goi, C. Ichikawa, J. Sugihara, J. Endo, J. Ogawa, Y. Shibata, M. Shigezani.
2nd row—R. Masato, H. Funatsu, W. Shiro, M. Yoshimura, T. Furuya, T. Uyesugi, G. T. Taguma, R. Enomoto.
1st row—F. Kunitake, B. Hasegawa, F. Makita, Y. Tsubota, L. Sakaeda, M. Tokunaga.



Top row—H. Matsushita, A. Iwanaga, S. Kimura, R. Hatamiya, R. Ogawa, F. Yamaji, W. Yasumura, I. Hirano, B. Morikawa, N. Osajima, P. Sugimoto, I. Okuno, S. Saneto.
2nd row—Y. Oda, L. Nakano, S. Fukuda, Y. Yamamoto, H. Uyeda, L. Sasano, F. Sotomura, G. Yatabe, M. Hatanaka, K. Hamamoto, F. Norikane.
1st row—S. Saito, J. Nakamura, E. Hagihara, K. Naruto, E. Fujihara, Mr. M. McGovern, M. J. Hirakawa, S. Nagoshi, C. Kanagaki, S. Uyekubo, K. Asai.



Top row—S. Itano, G. Murakami, D. Tani, B. Nitahara, J. Sugihara, O. Hamatani, R. Kitagawa, M. Itano.
3rd row—J. Naruse, B. Urugami, T. Hatamiya, W. Horita, G. Nomura, N. Kawasaki, M. Kimura.
2nd row—T. Jofuku, R. Morita, A. Miyano, R. Nagao, M. Oda, J. Sekiyama, J. Watanabe, E. Toyama, T. Oshita.
1st row—T. Sakamoto, E. Nakagawa, S. Terada, F. Yamamoto, A. Kasai, Mr. McGovern, A. Sasaki, T. Ogata, M. Yamamoto, N. Ota, I. Takano.



Top row—Y. Nakamura, J. Shoji, F. Okuda, R. Hidaka, S. Higuchi, E. Kubota, A. Sawa, S. Kawamura.
2nd row—G. Nagai, S. Kuge, F. Hikawa, Y. Matsuda, M. Maruyama, M. Seta, S. Tanaka, Y. Ibusuki, G. Haratani, S. Hayashi, K. Oshima, H. Okubo, H. Tamai.
1st row—S. Kajimura, G. Okamoto, M. Iwata, D. Otsuka, M. Nakakihara, H. Kimura, A. Tsujimoto, G. Yamaguchi, R. Tonai, S. One, M. Mori.



Top row—R. Ito, M. Tonai.
1st row—J. Sato, S. Nakai



Top row—M. Furuya, S. Nakai.
1st row—M. Karatsu.

sophomores

When our high school doors opened in the year of 1943, we were only poor "freshies" admitted to the ways of the higher institution of learning. This year as Sophomores we boast of our good spirit and class activities.

Heading the class were Minoru Tonai, President; Roy Ito, Vice President; June Sato, Secretary, and Sumiya Nakai, Treasurer. During the second semester Mamoru Furuya, Roy Ito, Miwako Karatsu, and Sumiya Nakai were elected to fill the offices, respectively. Our advisor was Mrs. Margaret Hopcraft.

Carrying the class motto, "Looking Ahead," we went to work energetically. Our first event was an enjoyable farewell picnic in honor of Miss Catherine Ludy at the Amache Bowl. How well we remember the day we participated at the farm. Because of our fine cooperation, it has been reported that we harvested the most potatoes.

Many of the Sophomores were members of the Glee Clubs. Then, too, we have many boys who took active parts in sports.

As the year progressed we discovered many outstanding students in the scholastic field. "Genius" May Yasumura and Joe Wada represented the class in the "Quiz Kids" program and June Sato smiled for the sophomores as attendant at the Royal Ball.

The highlight of the class was the unforgettable "Sophomore Hop" with Min Tonai as the Master of Ceremonies.



Top row—J. Furuno, L. Otera, M. Wada, H. Yagi, B. Niizawa, J. Naruishi, S. Mukaihata, L. Hiraga.
2nd row—B. Tsurumoto, G. Hidaka, E. Kawawaki, D. Toyama, M. Kinoshita, F. Yamaji, F. Miyahara, N. Washizu, A. Kawana, A. Okamoto, E. Kihara, L. Kochi, K. Yoshida, A. Kunisaki, E. Yasaki.
1st row—A. Wada, M. Yasumura, S. Kishi, E. Yoshida, T. Yasutake, A. Adachi, M. Hayashi, A. Kodama, T. Matoba, T. Inouye, Y. Hirata.



Top row—R. Nakamoto, S. Yoshino, J. Wada, R. Nakano, Mr. Jackson, L. Yamasaki, H. Ogata, S. Shimono, G. Shimono.
2nd row—H. Sakogawa, R. Tanji, T. Nakashima, P. Yoshino, S. Tateishi, F. Tomita, S. Suyeoka, T. Takai, L. Yamaga.
1st row—P. Honda, H. Kawashima, Y. Kuge, M. Harada, M. Karatsu, H. Murakami, M. Kikuchi, T. Ogino, M. Miyake.

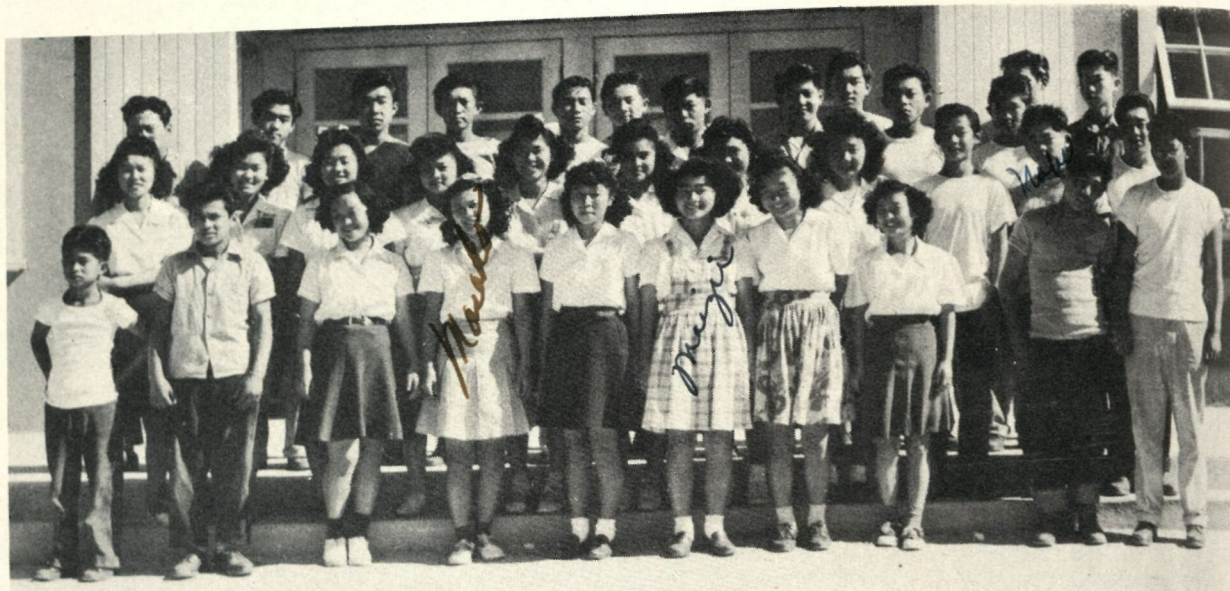

Top row—J. Heya, A. Sakakura, T. Shigekuni, S. Yagi, T. Hamahashi, K. Yoshimura, H. Iba, J. Fujimori, S. Nakai, T. Domoto, B. Asamoto, T. Okuno, G. Saiki.
2nd row—K. Hamamoto, K. Kajioka, L. Miyamoto, A. Murakami, B. Tsuruoka, G. Hamada, L. Honda, L. Takechi, H. Nimura, N. Yasaki, M. Kimura.
1st row—S. Iwatsuru, O. Hirano, V. Tsukimura, M. Morimoto, J. Uyemura, M. Nishikawa, M. Kagawa, M. Kobuke, J. Uyesugi, R. Ito.

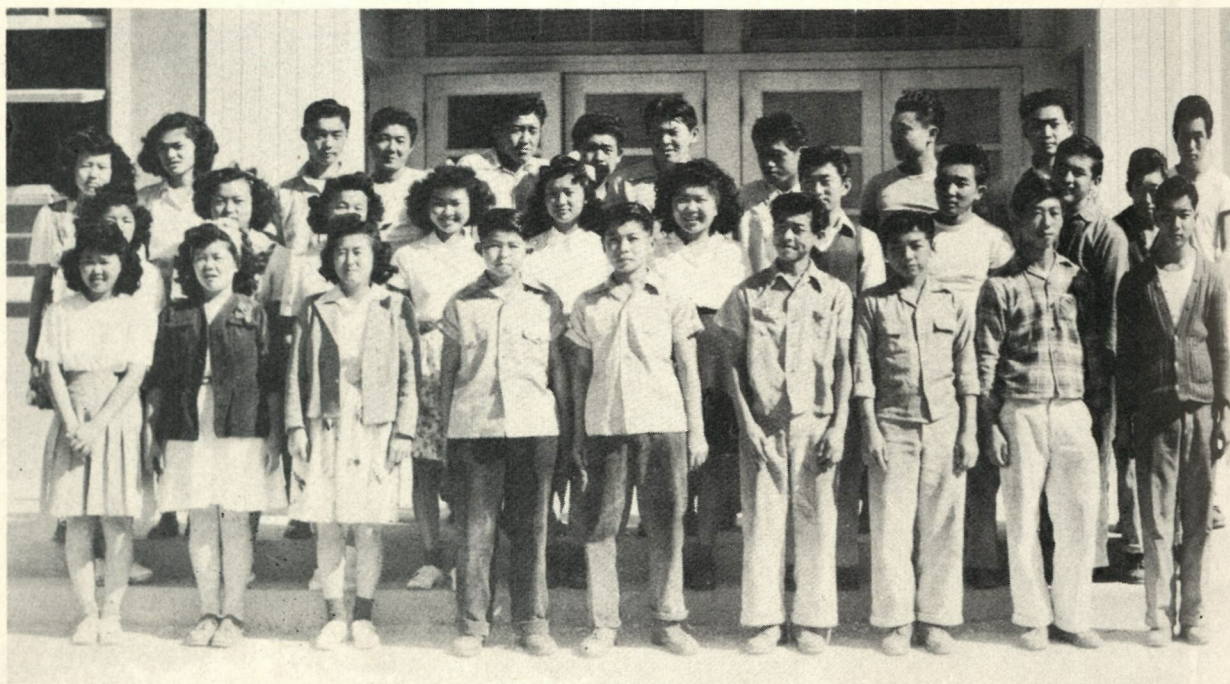

Top row—A. Yokoi, M. Hayashigawa, M. Tonai, M. Shigaki, W. Koseki, T. Ariti, B. Murakami, Y. Otani, T. Harada, B. Okano, A. Maruyama.
2nd row—J. Nakamura, J. Wakayama, P. Shizuru, J. Sato, I. Tanji, M. Takayama, K. Tanaka, M. Furuya, W. Matsuoka, S. Kuroki.
1st row—H. Fujii, J. Nakamura, A. Kimura, W. Oi, M. Oyama, K. Yasaki, S. Asano, R. Nakatani, G. Nomura, G. Kimura.



Top row—K. Nakagawa, K. Tateishi, H. Kaji, S. Kono, H. Yamashita.
3rd row—H. Inouye, H. Tateishi, N. Tatara, K. Kitajima, T. Nogawa, J. Uyemura, M. Shimizu, T. Baba, M. Takahashi, F. Murakami.
2nd row—J. Kuge, J. Kashiwagi, K. Yamane, A. Fujimoto, S. Naruto, H. Kunimoto, A. Kusumi, A. Matsumura, H. S. Kawamoto, Y. Tokunaga, H. Taketa, M. Fukutama, B. Kimura, C. Shimono.
1st row—A. Kawamoto, H. Udo, T. Negoro, T. Nishihara, K. Kanda, B. Okubo, S. Kawamoto, T. Ando, M. Iida, K. Matsuda, T. Hamade, S. Ioka.

ninth grade

The 9-1 Class had a successful year with the following officers for the first semester: President, Toshiko Ando; Vice President, Martin Shimizu; Secretary, Toyoko Hamade; Treasurer, Kiyo Matsuda; Student Council Representative, Kiyoshi Tateishi.

The following class officers served during the second semester: President, Toshiko Ando; Vice President, Kiyo Matsuda; Secretary, Marguerite Iida; Treasurer, Toyoko Hamade; Student Council Representative, Kiyoshi Tateishi.



Top row—A. Miyashima, B. Tani, G. Hatamiya, G. Wakabayashi, D. Yamaguchi, F. Toyama, L. Nakamura, M. Matsunaga, T. Yamamoto, J. Kajioaka, E. Ecklor, H. Okuda, R. Morita, H. Kagawa, J. Maruyama.
 2nd row—G. Kuniyoshi, L. Kishi, M. Shoji, K. Hamahashi, F. Kiguchi, D. Hanson, J. Muramoto, H. Horibe, L. Uyeda, Y. Yamaga, J. Nakamura.
 3rd row—L. Hanamoto, R. Horita, S. Saneto, M. Yoshiwara, Y. Hatanoka, L. Sugioka, H. Sako, K. Kawasaki, G. Yasumura.

The 9-2 class officers for the first semester were: President, Dagne Hanson; Vice President, Marion Yoshiwara; Secretary, Lila Hanamoto; Treasurer, George Hatamiya; Student Council Representative, Karumo Hamahashi.

The second semester officers were as follows: President, George Hatamiya; Vice President, George Wakabayashi; Secretary, Satomi Saneto; Treasurer, Ben Tani; Student Council Representative, Hideo Okuda.

George Hatamiya was student body president; Karumo Hamahashi was girls' vice president and editor of the Junior High School annual; Marion Yoshiwara, student body treasurer.

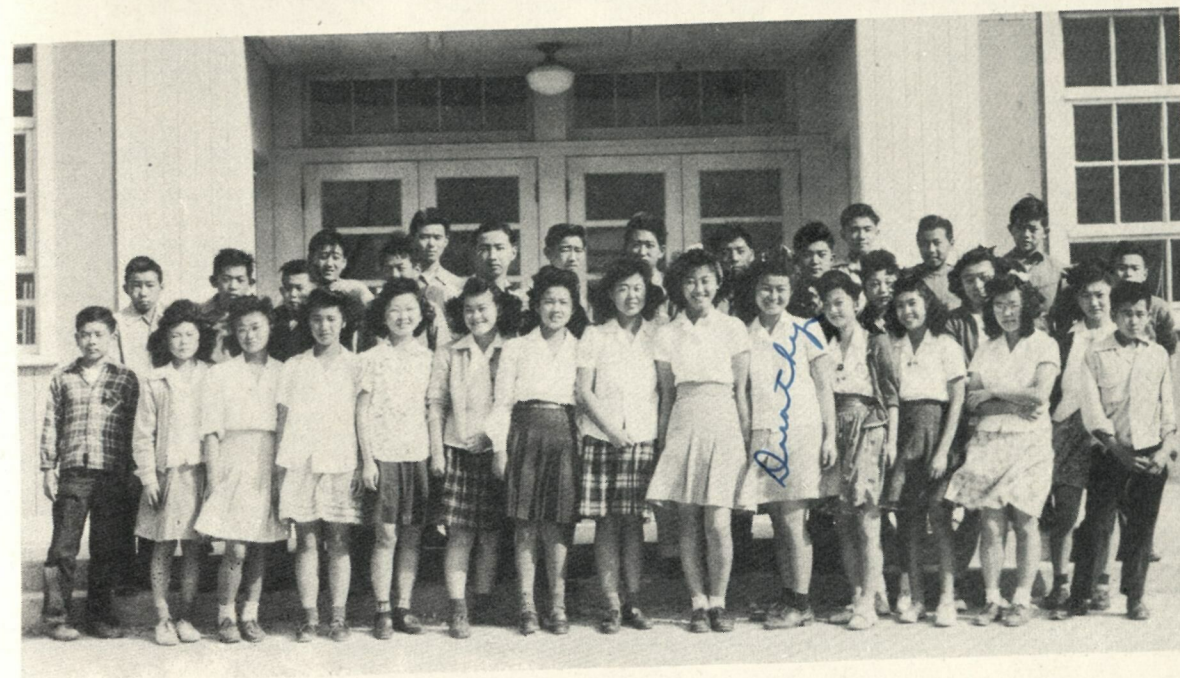

Top row—I. Hasegawa, M. Murata, M. Miyake, C. Kubochi, G. Kawase, T. Yamauchi, J. Murakami, J. Mametsuka, F. Sakuma, E. Kitagawa, K. Shibata, G. Honda, E. Takao, D. Matsuoka, T. Sugioka.
 1st row—T. Sasaki, M. Taguma, D. Otani, M. Kunitake, N. Mitobe, K. Kitahra, A. Komatsubara, M. Aiboshi, F. Kanda, D. Iseri, S. Muranaga, T. Tagawa, N. Wada, L. Naruse, M. Ishimoto, T. Uyesugi, T. Nakayama.

The 9-3 class elected the following students as their officers: President, Lyn Naruse; Vice President, Mary Aiboshi; Secretary, Alice Komatsubara; Treasurer, Terumi Uyesugi; Student Council Representative, Nobu Mitobe.

Second semester officers were as follows: President, Charles Kubochi; Vice President, Ned Taniguchi; Secretary Elihu Takao; Treasurer, Tommy Uratsu; Student Council Representative, Isamu Hasegawa.

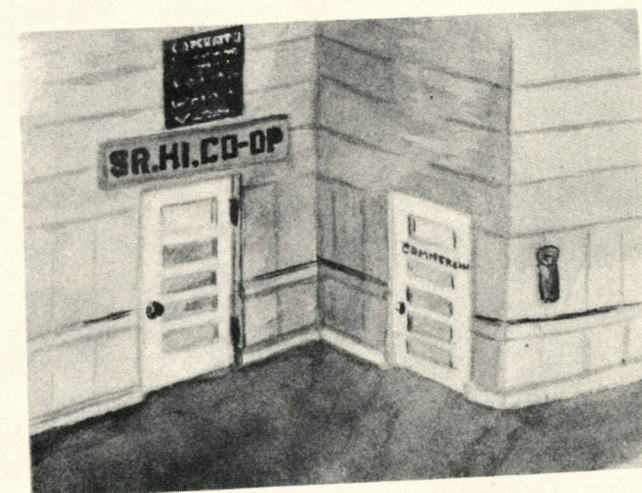



Top row—R. Kado, S. Ito, M. Ogino, E. Moritani, H. Kuwatani, T. Griffith, P. Horimoto, D. Mizukami, S. Takechi, J. Yoshida, A. Yonemura, E. Nakano.
 2nd row—T. Watanabe, P. Suzuki, R. Mayeda, R. Fuchigami, T. Kashiwara, M. Sugimoto, K. Hasegawa, A. Takemura, J. Ono, G. Shiro, J. Nakabe, M. Shimada, Y. Tamai, I. Kimura.
 1st row—P. Mori, A. Kamikawa, M. Sano, M. Wada, M. Kubo, C. Okuno, M. Masuoka, D. Toyama, A. Ishimoto, M. Yoshida.

The 9-4 class started the year with the following officers for the first semester: President, Dan Mizukami, Margaret Masuoka; Vice President, Phillips Horimoto; Secretary, Sue Hashimoto; Treasurer, Robert Fuchigami; Student Council Representative, Eugene Moritani.

Second semester officers were as follows: President, Jerry Jayne; Vice President, Bobby Matsunaga; Secretary, Junichi One; Treasurer, Roy Mayeda; Student Council Representative, Margaret Masuoka.

Pat Mori and Sam Ito served as Editor and Assistant Editor on the Spotlight staff. Doris Toyama and Mary Yoshida won first and second place, respectively, in the Fire Prevention Essay Contest, while Henry Kuwatani won second place in the Fire Prevention Poster Contest.

The first social event of the 9-4 class was the gala Christmas Hop on December 18, 1944.



Top row—H. Funatsu, D. Fukuda, N. Fukumitsu, M. Kado, I. Doi, M. Hashioka, G. Kawamura, K. Ichikawa, E. Fujihara, I. Hamamoto, T. Ishikawa, J. Hamada, J. Hironaga.
 2nd row—D. Kanameishi, M. Kasai, J. Kashiwase, M. Iseri, A. Kawamoto, M. Itano, J. Fukui, S. Hirano, H. Karatsu, F. Itano.
 1st row—D. Fuchigami, J. Hirano, F. Kajiware, A. Ikesaki, T. Kamaki, K. Minakaki, F. Furuta, H. Aritshita, E. Ito, Y. Fujii.

eighth grade

The first semester officers of the 8-1 class were as follows: President, Hideo Karatsu; Secretary, Henry Arishita; Treasurer, Jack Hamada; Student Council Representative, Eddie Ito; Co-op Representatives, Alice Ikesaki and Mieko Iseri.

For the second semester the officers were: President, Agnes Kawamoto; Vice President, Joy Kawamura; Secretary, Joyce Hirano; Treasurer, Joyce Kashiwase.



Top row—K. Masato, L. Hata, J. Naruishi, Y. Kuwatani, A. Okano, P. Otera, E. Tamura, J. Kimura, J. Lindley, M. Kuroki.
2nd row—G. Kunitake, J. Takaya, K. Matsushima, A. Kubota, T. Yoshiyama, S. Mizukami, T. Nagai, P. Kinoshita, M. Mizutani, S. Kitagawa, A. Watanabe.
1st row—G. Kimura, K. Washino, M. Hida, H. Kato, A. Kawana, A. Cross, S. Matsumoto, A. Makita, K. Nagasugi, J. Nishida, K. Nakano, S. Yoshida.

The following officers were elected by the 8-2 class to serve for the first semester: President, Kazuo Washino; Vice President, Ann Kawana; Secretary, Agnes Kubota; Treasurer, Paul Otera; Red Cross Representative, Jane Lindley; Co-op Representative, Kumiko Matsushita. Second semester: President, Paul Otera; Vice President, Agnes Kubota; Secretary, Ann Kawana; Treasurer, Satoru Mizukami; Student Council Representative, Naomi Tanikawa.

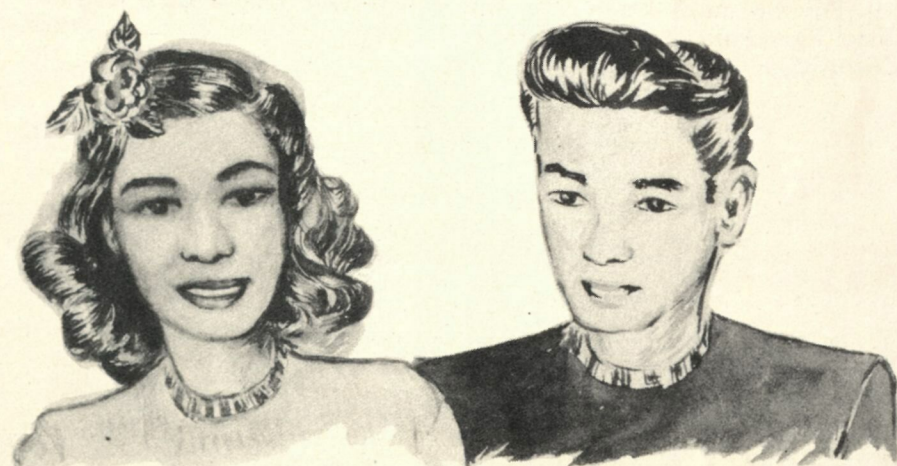

Top row—G. Sueoka, J. Takai, M. Shimamoto, E. Sato, M. Miura, K. Arakawa, N. Nonaka, C. Sato, B. Endo, L. Watanabe, K. Miyano.
2nd row—J. Sudoko, K. Kaihara, R. Otamura, T. Sekiyama, A. Ogawa, L. Nitahara, J. Kitajima, M. Otani, G. Yokoi, I. Sugiura.
1st row—H. Otsuka, Y. Morimoto, K. Sakaguchi, L. Shinozaki, S. Takai, R. Yamamoto, T. Naruto, S. Shimamoto, H. Otani, W. Otani.

The election of the following officers took place during the first semester: President, Matomi Otsuka; Vice President, Mary Miura; Secretary, Hiroki Otsuki; Treasurer, Nancy Nonaka; Student Council Representative, Yuriye Morimoto; Red Cross Representative, Roy Otamura. Second semester: President, Yuriye Morimoto; Vice President, Lily Nitahara; Secretary, Clare Sato; Treasurer, Nancy Nonaka; Student Council Representative, Ruby Yamamoto.

Nancy Nonaka took first prize in the Fire Prevention Poster Contest.



Top row—E. Ota, G. Kobayashi, H. Uyesugi, M. Yonemura, J. Okamoto, M. Tanioka, M. Hayashi, E. Wada, K. Matobe, J. Shimada.
 2nd row—H. Yasuda, J. Hasuiki, G. Yagi, S. Tamai, H. Tomita, Y. Tateishi, A. Matsunaga, L. Kitagawa, T. Mayeda, Y. Tonai,
 D. Tsutsui, R. Tamura, H. Tashiro.
 1st row—S. Yahiro, R. Tokunaga, L. Yonemura, M. Tanioka, Y. Yamane, H. Uyehara, J. Yamaoka, M. Kunimoto, E. Mayeda,
 M. Takano, B. Taniguchi, J. Miura, S. Nabeta.

The students of the 8-4 class elected the following officers to lead their activities: President, Midori Hayashi; Secretary, Eloise Wada; Treasurer, Helen Uyesugi; Student Council Representative, Jack Shimada.

At the end of the first semester, another election was held: President, Yutaka Tonai; Vice President, Eloise Wada; Secretary, Eddie Ota; Treasurer, Masaki Takano.



Top row—W. Hamamoto, B. Hidaka, S. Wakakuwa, H. Kikuchi, M. Nagai, L. Kitagawa, J. Kuwatani, S. Domoto, M. Kato, K. Wakida,
 K. Yamaga.
 2nd row—Y. Kobuke, J. Nakakihara, J. Otera, W. Hikido, G. Goto, H. Inouye, S. Nakamura, H. Kasai, J. Hirai, I. Yamamoto,
 I. Yamamoto, M. Tanaka, R. Nagamoto, J. Shimosono, T. Toyama, J. Yoshino, P. Yamamoto.
 1st row—N. Mukaida, T. Kawasaki, J. Kawasaki, J. Kawauchi, B. Kinoshita, H. Tanabe, E. Tagawa, S. Uyeda, M. Uyemoto,
 L. Yasumura, S. Yamamoto, S. Kuge, M. Tateishi.

seventh grade

Class 7-1 officers for the first semester were: President, Thomas Toyama; Vice President, Yoshio Kobuke; Secretary, Robert Nagamoto; Treasurer, John Otera; Sergeant-at-Arms, Lokie Takai.

Class officers for the second semester were: President, John Otera; Secretary, Lillian Kitagawa; Treasurer, Thomas Toyama; Student Council Representative, Thomas Toyama.

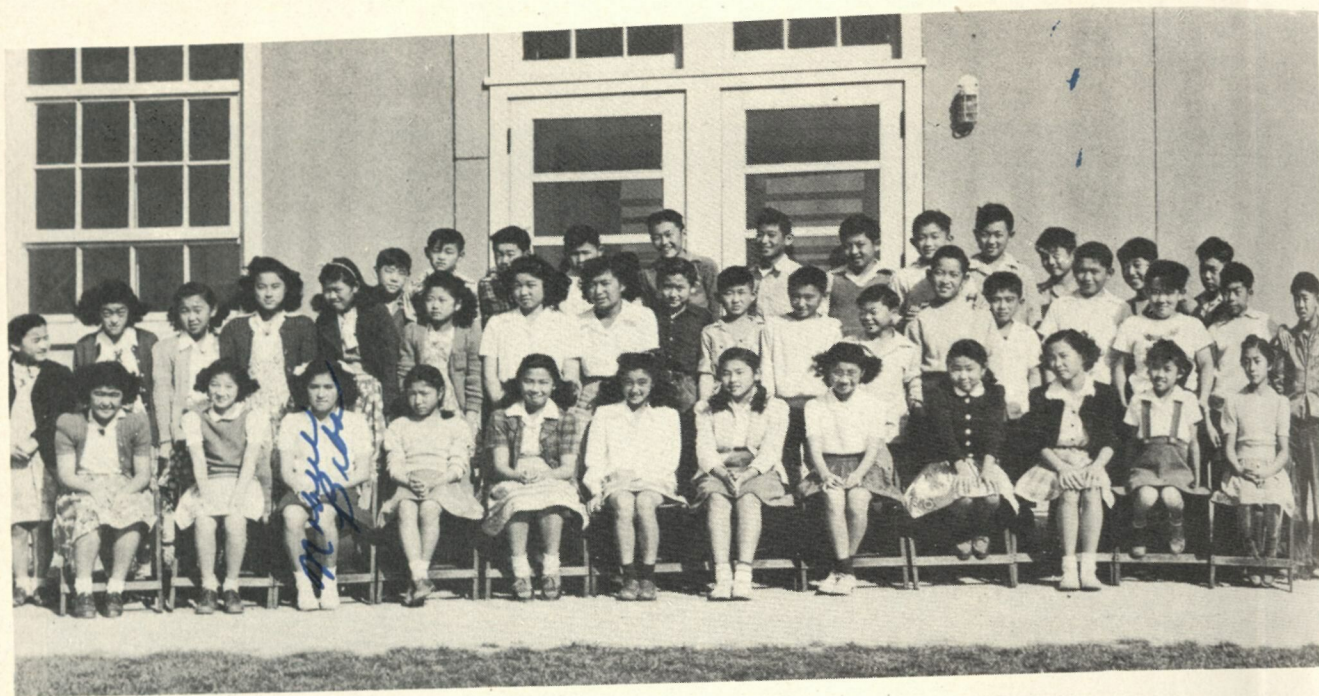

Top row—S. Shimada, M. Shimizu, G. Takeuchi, T. Muira, A. Shiotani, P. Yagi, T. Yamasaki, M. Asamoto, E. Hinoki, K. Takemura, T. Kohata, A. Tagawa.
 2nd row—B. Funatsu, H. Morita, J. Matsuura, G. Doi, M. Iba, K. Fujita, K. Inouye, K. Ishizaki, D. Yagi, A. Sakamoto, C. Mamesuka, S. Taguma, B. Kohama, A. Yamamoto, T. Hamatani, T. Handa, T. Funayama, T. Kuritsubo.
 1st row—R. Nakahara, P. Tanji, N. Baba, M. Uyemura, H. Kimura, S. Harada, Y. Sumi, L. Chikuda, M. Kagawa, J. Sekiyama, S. Kagi, H. Dairiki.

The 7-2's started their first semester in Junior High School with the following officers: President, Earsei Hinoki; Vice President, Yasuko Sumi; Secretary, Kay Takemura; Treasurer, Grace Doi; Student Council Representative, Earsei Hinoki. The second semester officers were: President, Earsei Hinoki; Vice President, Kiyoko Ishizaki; Secretary, Peter Yagi; Treasurer, Kay Takemura; Student Council Representative, Donald Yagi.

One of the outstanding students of 7-2 has been Earsei Hinoki. He is also Treasurer of the Student Body.



Top row—D. Sakagawa, R. Kohaya, P. Okuye, G. Kawamoto, A. Miyoshi, W. Kamibayashi, M. Otani, M. Niizawa, B. Nimura, H. Ota, A. Okamura, T. Okamura.
 2nd row—J. Holly, H. Muranaga, K. Ono, R. Nakahara, M. Oshita, E. Nakagawa, A. Oki, E. Spencer, J. Saito, L. Nakai, J. Nagai, F. Kashiwagi, S. Nakano, N. Nakamura, A. Ninomiya.
 1st row—J. Makimoto, T. Okada, K. Tanaka, S. Oshita, M. Komatsubara, A. Mizutani, M. Nakatani, K. Ogawa, A. Sasano, S., B. Nomura, F. Nakano, R. Kohaya, G. Sagara, H. Nishihara.

The 7-3 class officers for the first semester were: President, George Sagara; Vice President, Bobby Nomura; Secretary, May Oshita; Treasurer, Misao Niizawa; Student Council Representative, Marton Otani.
 Officers for the second semester were: President, George Sagara; Vice President, Alice Ninomiya; Secretary, Marton Otani; Treasurer, Bobby Nomura.

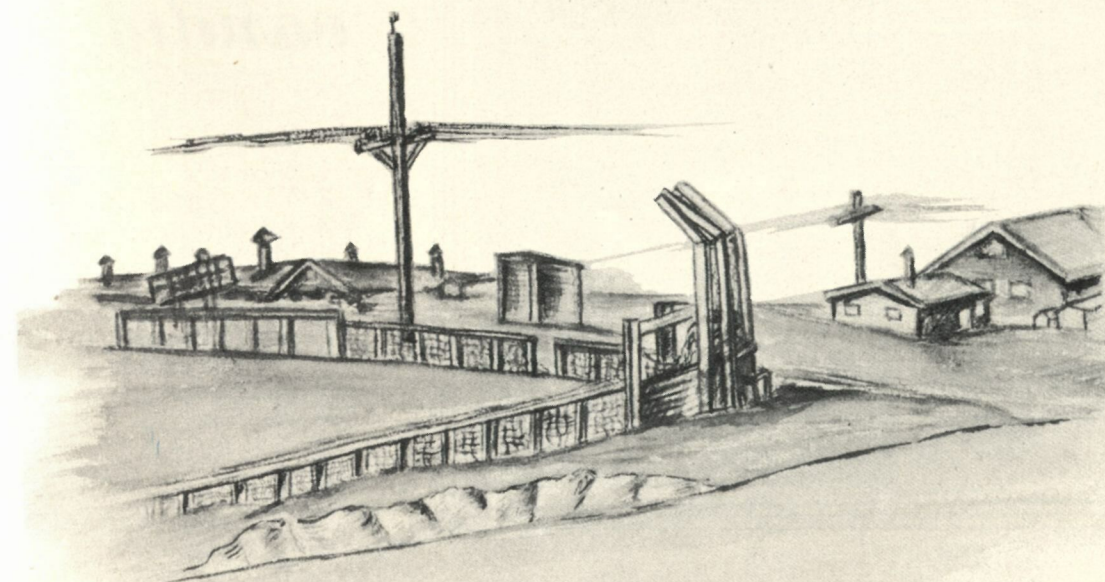

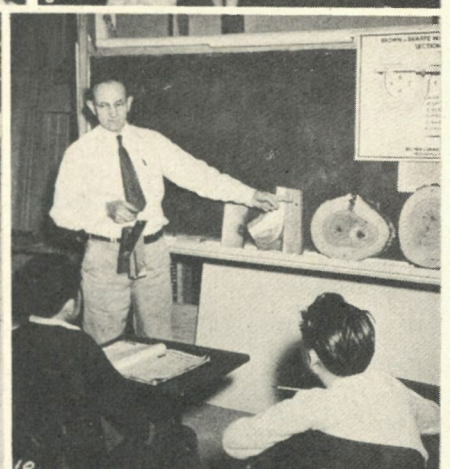
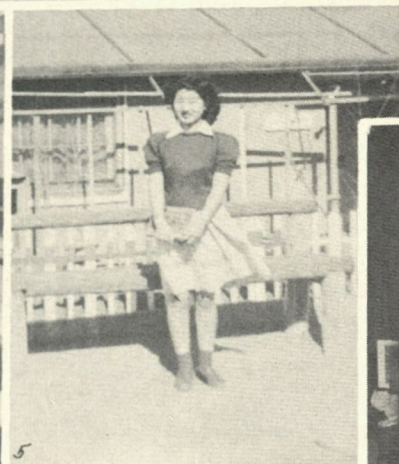
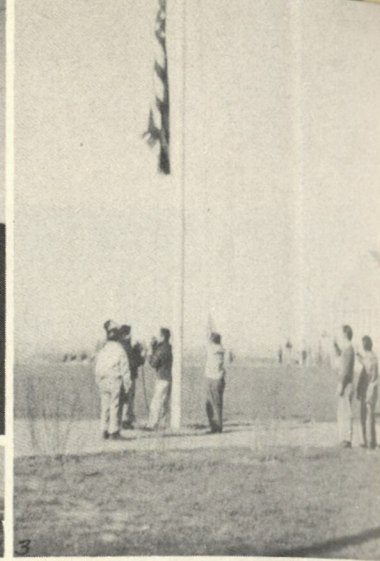
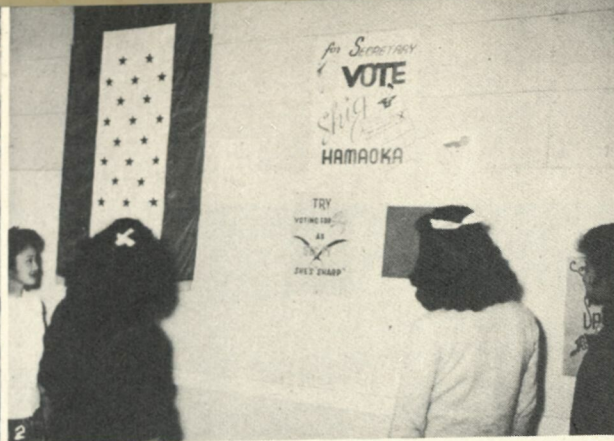

candid

1. Nice saw.
2. Yay, Shig!
3. Attention!
4. Mos' cool like.
5. Misao.
6. Hot clarinetist.
7. Jazzy brasses.
8. Period's over.
9. Mi, mi, mi.
10. See this?

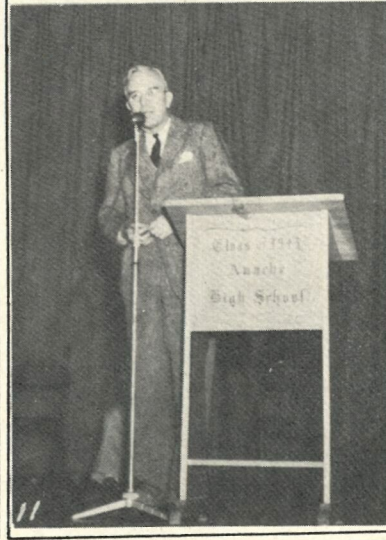
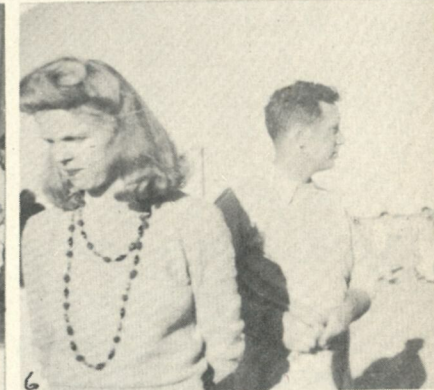
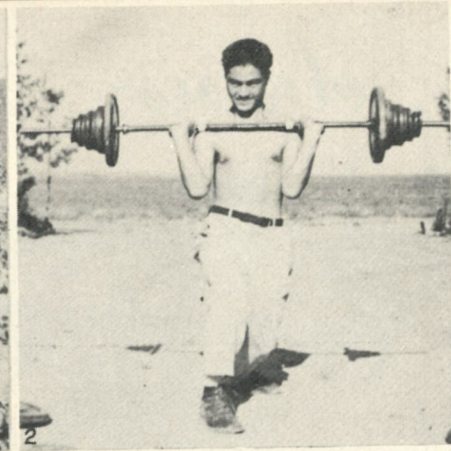

1. Get to work there!
2. Looks easy.
3. Mrs. Stegner's children.
4. I'm gettin' out of here!
5. Yeah, man!
6. Fighting already?
7. Having fun, gals?
8. Big fight.
9. Boosters.
10. All smiles.
11. Mr. Myer.
12. This is no laughing matter.

classes

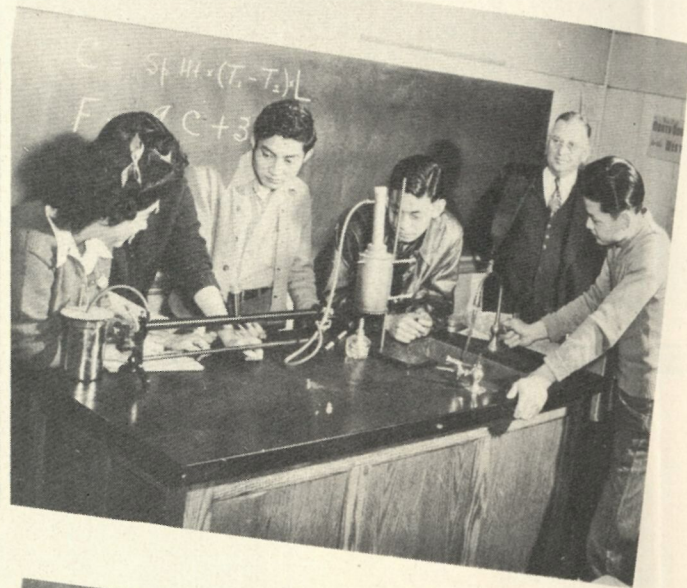
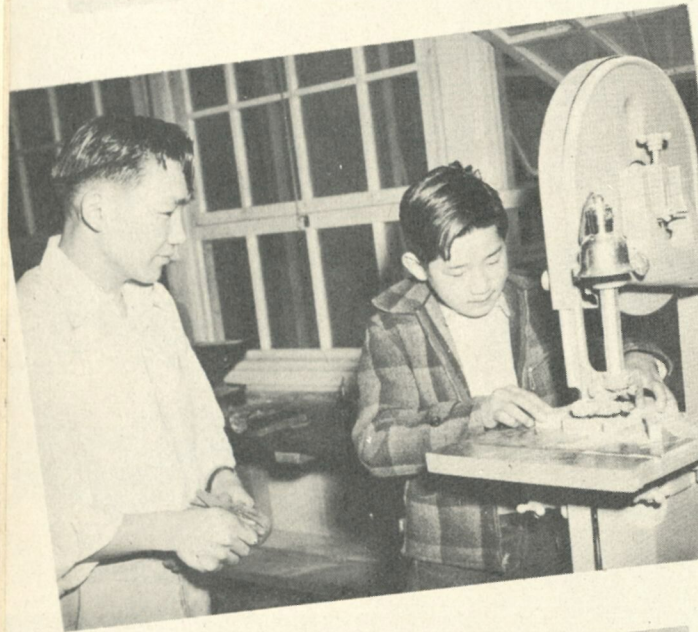

Mr. Jackson, knowing you
 through the past years.
 There's wishing you the
 "Best of Luck" and "Happiness" in
 the near future.

Sincerely,
 "Fusaki" Sumiya Nakai

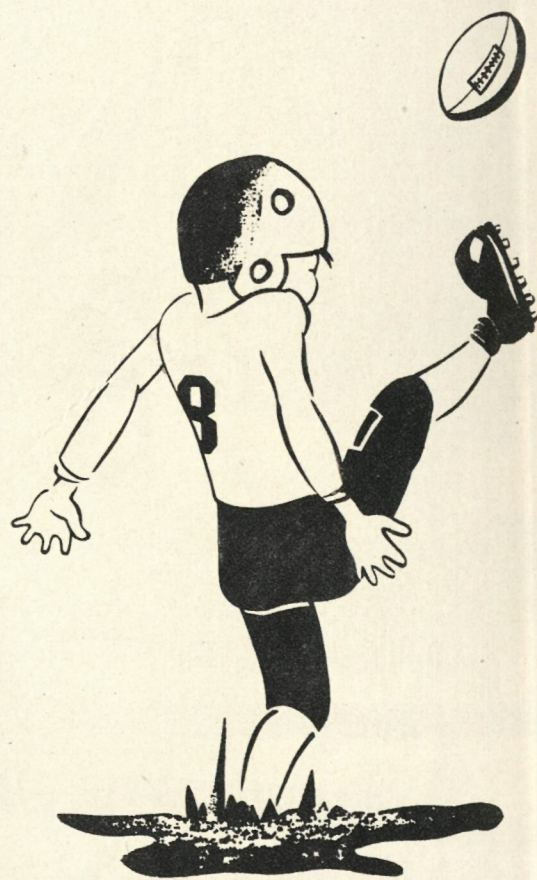

coach anderson



Our Physical Education Coach, Mr. Otto Anderson, hails from Wabash, Indiana. He graduated from Wabash College, then enrolled at Fletcher School of International Law and Diplomacy under the direction of Harvard University at Boston, Massachusetts. Later he attended the Japanese Naval Language School at Boulder, Colorado.

He is a person of many hobbies. He takes special interest in American history, foreign languages, and music.

Mr. Anderson has worked hard with the boys of Amache High School to further the program of Physical Education by organizing the Intramural Football League, Intramural Basketball and Inter-class Basketball.

The boys of Amache High School should be thankful for the successful year which Mr. Anderson has made possible.



officials CLUB

The Officials Club was sponsored by Frank Goi under the direction of Mr. Anderson. The purpose of this organization was to referee all A, B, and C Intramural Basketball games. Two boys were assigned as officials for each game.

Top row—S. Masuda, A. Kunisaki, H. Matsushita, P. Sugimoto, G. Takahashi, H. Nakano, T. Nakamura, M. Shigezane, B. Morikawa, K. Yasaki, D. Mizukami.
 2nd row—F. Fukusawa, J. Hamade, C. Ichikawa, F. Goi, T. Nogawa.
 1st row—M. Yoshimura, T. Joe, J. Endo, K. Nakatogawa, B. Nitahara.
 Other—K. Yamaga.



nakatani's TEAM



Top row—F. Fukusawa, O. Nagai, J. Endo, H. Nakano, P. Sugimoto, T. Togashi.
1st row—S. Nakatani, K. Yotsuya, A. Iwanaga, T. Nakamura, K. Sugimoto.
Others—R. Ogawa, T. Sugamura, H. Nakano.

The football season this year was very successful due to the cooperation of the students. The two top teams were Sam Nakatani's with one loss, one tie; and Joe Hamade's with no losses and one tie. These two teams were to play the championship game of the intramural league which was canceled on account of bad weather.



hamade's TEAM



Top row—B. Nitahara, T. Joe, J. Endo, G. Takahashi, I. Hirano, F. Norikane, S. Matsuoka.
2nd row—J. Hamade, C. Ichikawa, A. Kunisaki, M. Shigaki.
1st row—T. Nogawa, M. Shigezani, H. Matsushita, B. Morikawa, S. Masuda.
Others—F. Miya, S. Itano, J. Heya, G. Morishige, W. Koseki.



athletic board

The Athletic Board under the sponsorship of Mr. Anderson was organized by Frank Goi. They discussed and planned school sports leagues, programs, schedules, operation of scoreboard, admission prices, benefit dances, and other such problems.

The members were Frank Goi, Chairman; Ken Nakatogawa, Bob Nitahara, Osamu Nagai, Calvert Kitazumi, Kenji Yamaga, and George Morishige.

The chairman and his board have done an excellent job and should be praised for their untiring work.

Top row—C. Kitazumi, S. Nagai, J. Maruyama.
1st row—B. Nitahara, M. Shigaki, D. Nakatogawa, F. Goi, T. Joe.

all stars



The All-Star Team was chosen by the five intramural football captains. They were scheduled to play Wiley but due to some misunderstanding the game was canceled. The team was split and played each other as an exhibition game at the 10-F field.

Top row—H. Maruyama, K. Nakatogawa, B. Nitahara, J. Aiboshi, J. Morita, T. Nakamura, G. Takahashi, H. Nakano, H. Matsushita, B. Morikawa, S. Masuda.
1st row—Y. Mayeda, M. Yoshimura, T. Joe, J. Hamade, J. Endo, C. Ichikawa, P. Sugimoto.
Others—G. Morishige, T. Tokunaga, S. Nakatani, M. Shigaki, T. Okuno.



Top row—F. Niizawa, K. Yamaga, C. Kitazumi, T. Joe, J. Hamade.
1st row—F. Fukusawa, K. Nakatogawa, T. Matsushita, S. Nakatani.

senior class **CHAMPS**

As it should be, the masterful Senior class basketball team took all the lower classmen down and ran away with the inter-class championship. With the star-studded line up that the Seniors had, the championship was theirs from the start.

intramural league champs

The classy clicking, fast moving, brain exercising Globe Trotters team bowled over all the other teams in the league with a single sweep. Their ability in basketball and in showmanship always gave the spectators a thrill. They were predicted champs from the beginning.

Top row—S. Nakatani, T. Joe, F. Niizawa.
1st row—B. Nitahara, K. Nakatogawa, F. Goi, H. Maruyama.



boosters

Seventy-five eager charter members, with their aim of developing a good school spirit in Amache High School, organized the Boosters Club on October 4, 1944, under the sponsorship of Miss Marguerite Loeffler.

The cabinet members were: President, Edna Nimura; Vice President, Rumi Tonai; Secretary, Aster Fujikawa; Treasurer, Justine Sekiyama; Historian, Louise Sasano.

The Boosters Club girls have made many showings of their well prepared stunts and drills at our school football and basketball games.

In November, 1944, an assembly was sponsored for the students of Amache High, introducing the song leaders, Grace Yamaguchi, June Sato, and Peggy Yuasa; yell leaders Ikuko Takano, Rumi Tonai, and Shigeko Hamaoka; flag drillers, Virgie Okumura, Setsumi Saito, and Loretta Kochi; majorettes, Lily Inouye, Mary Shoji, and Lucy Kishi.

One of the outstanding socials sponsored by this organization was the "Pigskin Frolic" in honor of the Amache High football team.

We are sure that the Boosters Club has shown its ability, and we are all proud of this group.



Miss Marguerite Loeffler, Advisor.



Top row—T. Sakamoto, G. Haratani, J. Kumasaki, H. Nomura, M. Kato, B. Niizawa, G. Yamaguchi, C. Kanagaki, R. Morita, N. Takahashi, H. Yagi, A. Yokimi, A. Fujikawa, M. Nishikawa, M. Kamikawa, A. Wada, H. Ogata, B. Tsuruoka, M. Kagawa, A. Miyano, M. Takeyama, Y. Yamamoto, G. Hamada.
2nd row—L. Sasano, R. Nagao, M. Oda, T. Nishinouchi, G. Yatabe, L. Inouye, J. Naruishi, R. Nakano, I. Takano, S. Saito, A. Nakayama, F. Morita, J. Matsuo, M. Morimoto, J. Sato, L. Hiraga, F. Yamaji, Y. Baba, L. Tomiko.
1st row—F. Sotomura, M. Harada, F. Makita, M. Tsurumoto, M. Mori, A. Murakami, B. Kochi, V. Okamura, G. Matsumoto, M. Sugiura, E. Shiotsu, A. Nakamoto, P. Yuasa, H. Murakami, M. Karatsu, M. Kobuke, M. Yasumura, M. Kinoshita.



Top row—S. Hamaoka, M. Akutagawa, N. Hamamoto.
1st row—J. Kubochi, I. Takano, J. Furuno.

gaa

With the idea of fair play and good sportsmanship in mind as well as having fun, the G. A. A. of the Amache High School attained another successful year under the supervision of Miss Marquerite Loeffler.

Games were played every Saturday afternoon in the form of a tournament. At the end of the season the champs were named and an "All-Star" team was selected by the members of the organization.

The basketball champs were the Cheez-its; its members were Nami Kinoshita, Shiz Nagoshi, Cookie Takano, Grace Yatabe, Fumi Sotomura, Amy Miyano, Helen Yagi, and Katie Taketa.

The All-Stars for basketball were Michiyo Kinoshita, Mary Kobuke, Agnes Wada, Fumi Sotomura, Amy Miyano, Nami Kinoshita, and Shiz Nagoshi.

The G. A. A. officers were as follows: President, Norma Hanamoto; Vice President, Mieko Akutogawa; Secretary, Janet Kubochi; Treasurer, Shigeko Hamaoka; Members-at-Large, Cookie Takano, and Jean Furuno.



Top row—S. Washino, G. Yamaguchi, C. Kanagaki, M. Washizu, N. Hamamoto, M. Akutagawa.
2nd row—H. Nomura, A. Fujikawa, F. Morita, R. Morita, J. Furuno, Y. Hirata, S. Hamaoka.
1st row—G. Yatabe, J. Sato, H. Yagi, A. Wada, S. Nagoshi, M. Yasumura.



Top row—L. Kochi, I. Takano, H. Yagi, J. Sekiyama,
G. Yatabe, F. Sotomura.
1st row—S. Nagoshi, A. Miyano, N. Kinoshita, K. Taketa.

basketball CHAMPS

SENIOR HIGH GIRLS

all stars



Top row—A. Wada, F. Sotomura, I. Takano, M. Kobuke.
1st row—M. Kinoshita, N. Kinoshita, A. Miyano, S. Nagoshi.



cheez-its

Cheez-its vs. Jerketts.....Won
Cheez-its vs. Teentimers.....Won



teentimers

Teentimers vs. Jerketts.....Won
Teentimers vs. Cheez-its.....Lost



jerketts

Jerketts vs. Cheez-its.....Lost
Jerketts vs. Teentimers.....Lost



SONG LEADERS

G. Yamaguchi, J. Sato, P. Yuasa.

flag drillers AND majorettes



Top row—S. Saito, V. Okamura, L. Kochi.
1st row—M. Shoji, L. Kishi.



Top row—M. Iseri, M. Masuoka, H. Sako, Y. Yamaga, T. Ando, M. Takahashi, H. Taketa, B. Kimura, P. Mori, C. Shimono, K. Matsuda, A. Kawamoto, F. Murakami, T. Hamade, E. Wada, A. Watanabe, J. Okamoto.
1st row—H. Uyesugi, K. Kawasaki, A. Ishimoto, M. Shimada, A. Kamikawa, S. Hashimoto, M. Iida, Y. Hatanaka, Y. Tokunaga, B. Okubo, S. Kawamoto, A. Ikesaki.

junior high BASKETBALL LEAGUE

TEAM STANDINGS

Teams	Won	Lost
Dashlites	5	0
Elo-ettes	4	1
Sakos	3	2
S. O. S.	2	3
Jokers	1	4
Flashettes	0	5

Active Junior High girls supervised by Miss Marguerite Loeffler opened their basketball league on January 13. There were five teams competing with one another: Elo-ettes, Highlighters, Dashounds, Speedball, and Rockettes. Each morning in the High School gym at 8:00 A. M. we were able to see many exciting games.

Dashounds, Elo-ettes, and Highlighters played the last three games because each team had tied with four wins and one loss.

By January 31st, the competition games ended with Elo-ettes at the top, followed by the Highlighters and the Dashounds.



Top row—T. Ando, M. Iseri, A. Watanabe, E. Wada, M. Yonemura, F. Inouye, L. Yasumura, S. Uyeda.
1st row—N. Mukaida, J. Sawachi, P. Mori, S. Hashimoto, A. Kamikawa, M. Shimada, S. Domoto, S. Kuge, K. Yamaga.

junior high VOLLEYBALL LEAGUE

TEAM STANDINGS

Teams	Won	Lost
Elo-ettes	4	1
Dashounds	3	2
Highlighters	3	2
Rockettes	1	4
Speedball	0	5

With anxiety to win as well as good sportsmanship in mind, the ambitious Junior High girls joined the volleyball tournament this season. The six teams: Dashlighters, Elo-ettes, Flasherettes, Jokers, Sakos, and S. O. S., played their exciting games before school and Saturday afternoons. The rugged Dashlighters with victory over five teams were the champs with Elo-ettes following with four wins and one loss.

We give credit to the Flasherettes consisting of 7th grade girls who tried their very best.



Top row—M. Iseri, A. Watanabe, I. Doi, H. Uyesugi.
1st row—J. Okamoto, E. Wada, A. Ikesaki, J. Kawamura.

basketball CHAMPS

Elo-ettes named themselves very originally, taking their captain's first name, Eloise Wada. The team itself was energetic and cooperative.

Alice Watanabe led the team with 43 points in 6 games followed by Captain Eloise Wada with 41 points.

JUNIOR HIGH GIRLS

The mighty Dashlighters came through without a single loss in 5 tries. With plenty of cooperation and sportsmanship, they were led by their captains, Toyoko Hamade and Pat Mori.

Among the rugged girls, Happy Taketa led the service points of 51 in 6 games followed by Chiyoko Shimono with 28 service points.

rollerball CHAMPS



Top row—H. Taketa, C. Shimono, B. Kimura.
2nd row—T. Ando, Y. Tokunaga, I. Kimura.
1st row—S. Hashimoto, A. Kamikawa, P. Mori.





onlooker staff

Made up solely of inexperienced journalism students, the ONLOOKER staff has endeavored to present a clear concise picture of our school. We have used the talent and abilities of each to the best possible advantage in our efforts to publish this volume of the ONLOOKER.

However, we would never have realized our desires had we not had the help and constructive criticisms of many students and teachers. To them, who will not receive the recognition they so rightfully deserve, the entire staff and its advisor, Miss Rosalind Walls, wish to express their sincere appreciation and thanks.

One of the most successful dances of the school year was sponsored by this group. On the night of March 10, the Annual Queen, Lucy Nakano, and her four attendants, June Sato, Asano Kasai, Yoshiko Oda, and Fumi Sotomura, were revealed to a large throng of dancers at the colorful Royal Ball held in the auditorium.

The following is the complete staff:

Editor-in-Chief	Mitsue Iwata
Associate Editor	George Yonemura
Business Manager	Tadashi Sugimoto
Associate Business Manager	Florence Nagasugi
Make-up Editor	Masashi Itano
Artists	Pat Taketa, Ward Taketa, Eddie Kubota
Photographers	Min Ito, Min Hamatani
Circulation	Setsumi Saito
Copy Editor	Audrey Nakabe
Feature	Joanna Nakamura
Administration and Community	Tomio Jofuku
Activities	Eunice Kumagai, Miyoko, Washizu, Lawrence Nakamura, Amy Kamikawa
Boys' Sports	Joe Hamade, William Sakamoto, George Takahashi
Girls' Sports	Helen Yagi, Michiyo Kinoshita
Seniors	Kenji Yamaga, Edna Nimura
Juniors	Satoshi Hayashi
Sophomores	June Sato
Freshmen	Sue Hashimoto
Eighth	Mary Kuroki
Seventh	Thomas Toyama
Editor	Karumo Hamahashi
Associate Editor	Joyce Hirano
Business Manager	Roy Mayeda
Associate Business Manager	Earsei Hinoki
Artists	Dagne Hanson, Agnes Kawamoto, Kenneth Ichikawa
Photographers	Terumi Uyesugi, Margaret Masuoka, Tom Griffith
Circulation Manager	Tsuyako Watanabe
Copy Editor	Marguerite Iida, Mary Shoji
President	Joy Takeyama
Secretary	Shigeko Hamaoka
Advisor	Rosalind Walls

Though the staff was large, at times it seemed not large enough, for as usual, the very hard workers were in the minority. The success of the ONLOOKER was due largely to the several students who gave all their spare time working into the dark hours of the night to beat the deadline—Mitsue Iwata, who did much more than her share willingly; George Yonemura, whose valuable assistance was measureless; Tad Sugimoto, who gave untiring help; Min Hamatani and Min Ito, Photographers, to whom a great deal of credit is due for a thankless but important job; Ward and Pat Taketa, Masashi Itano, and Eddie Kubota, on whose shoulders rested a great majority of the work and to whom the beautiful artistic touches are due; and last but not least, Miss Rosalind Walls, the advisor, whose supervision and helpful suggestions gave us the encouragement we needed. To these, and many others who will not receive due credit, we of the annual staff owe our appreciation.

senior high ONLOOKER STAFF



Top row—S. Hayashi, P. Taketa, E. Kubota, T. Sugimoto, G. Yonemura, M. Itano, M. Hamatani, W. Taketa, M. Ito, T. Jofuku, K. Yamaga.
1st row—A. Nakabe, E. Kumagai, S. Saito, J. Nakamura, H. Yagi, M. Kinoshita, J. Takeyama, F. Nagasugi, S. Hamaoka, M. Iwata, Miss Walls.

junior high ONLOOKER STAFF



Top row—L. Nakamura, T. Griffith, K. Ichikawa, S. Hashimoto.
2nd row—D. Hanson, M. Masuoka, A. Kawamoto, T. Uyesugi, K. Hamahashi.
1st row—M. Iida, J. Hirano, E. Hinoki, T. Toyama, R. Mayeda, A. Kamikawa.



spotlight staff

The monthly edition of the Junior High SPOTLIGHT was started early in the year.

The name for the paper was chosen in a contest conducted through the English-Social Studies classes.

The name "SPOTLIGHT" was chosen by the students. The SPOTLIGHT Staff, with the help of the Amache Junior High students, made the paper a success.

The following is the complete staff:

Editor	Pat Mori
Associate Editors	Sam Ito, Joyce Hirano
Feature Editor	Amy Kamikawa
Sports Editor	Larry Nakamura
Speedoscope	Henry Arishita, Haruo Kasai
Artists	Dagne Hanson, Jane Lindley, Kiyo Matsuda
Proofreader	Lucy Kishi
Mimeographers	George Goto, Thomas Griffith, Phillip Horimoto, Dorothy Iseri, May Yonemura
Reporters	Toshiko Ando, Robert Fuchigami, Joy Kawamura, Margaret Masuoka, Lily Nakai, Bobby Nimura, Mariko Shimada, Pat Suzuki, Eloise Wada, Peter Yagi, George Yokoi, Miss Beery
Advisor	

Top row—S. Ito, L. Nakamura, L. Nakai, T. Ando, K. Matsuda, T. Griffith, D. Hanson, J. Lindley, M. Yonemura, J. Kawamura.
1st row—Miss Berry, B. Nimura, G. Yokoi, H. Arishita, M. Masuoka, J. Hirano, A. Kamikawa, E. Wada, P. Mori, L. Kishi.





Top row—J. Miyamoto, R. Atagi, S. Kawamura, S. Komatsubara, G. Morishige, T. Tokunaga, T. Miura, M. Kimura, W. Taketa, S. Hayashi.
1st row—P. Yuasa, A. Nakabe, M. Takayama, J. Nakamura, M. Murakami, L. Mitobe, J. Takeyama, V. Okamura, H. Niizawa, Miss Walls.

IT staff

Thirteen would-be journalists in September without an inkling of how to put out a paper—this was the raw material from which a seasoned December IT staff developed. It took four weeks for the struggling novices to publish their first issue, which was greeted with both Hallelujas and razberries by the student body. In time, the staff became a well-organized body of journalists who put out the IT regularly, every two weeks. Their crowning efforts were a colorful Christmas edition and a Senior Class issue which featured Amache alumni in the armed services.

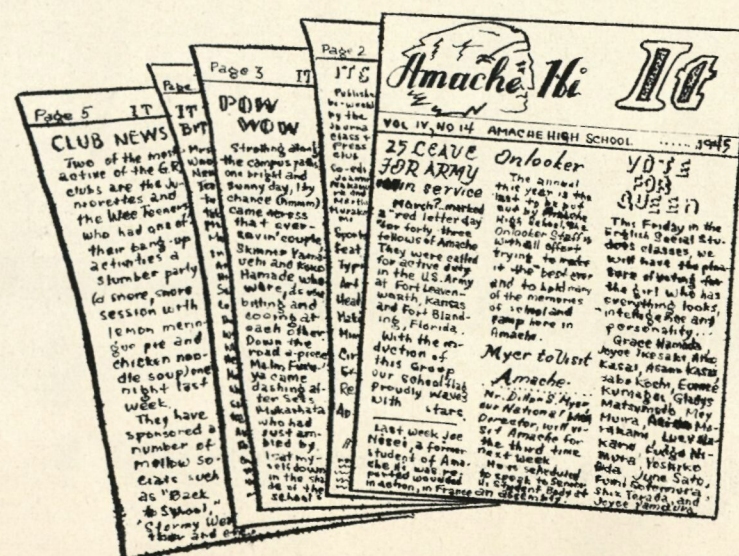

Top row—J. Miyamoto, E. Kubota, M. Mayeda, S. Takemoto, P. Taketa, J. Hamade, W. Takeita.
1st row—Miss Walls, S. Saito, P. Yuasa, M. Iwata, M. Murakami.

Working nights and holidays the "IT" staff successfully completed its semester's work by editing and distributing the paper every two weeks. Although the staff had few veterans and was handicapped by lack of experience, under the able leadership of the co-editors, Joanna Nakamura and Martha Murakami, it published a paper that played an important part in the daily life of the students of Amache High School.

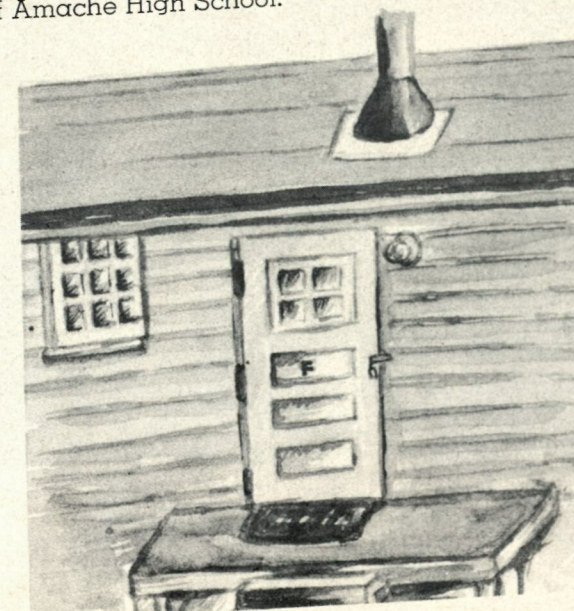



"To create, maintain, and extend throughout the school and community high standards of character."

With this purpose in mind, some thirty-five boys assembled last fall under the sponsorship of Mr. M. McGovern to start a new Hi-Y, since most of last year's members had either relocated or were serving in the armed forces of Uncle Sam.

At the first meeting, an election of officers was held at which Calvert Kitazumi was elected President; Jack Hatanaka, Vice President; Pat Taketa, Secretary; Raymond Toyama, Treasurer.

Various activities and conferences were on the Hi-Y calendar. The outstanding date was February 10, 1945, because it marked the first anniversary of the organization. At that time an edition of the IT was published by this group. This club was responsible for a display on the bulletin board, and as a climax to the year a banquet was held.

The success of the Hi-Y was due largely to the effort of their sponsor, Mr. McGovern.



Top row—K. Sugimoto, S. Takemoto, M. Sumada, M. Ikeda, J. Naruse, E. Kubota, M. Hamatani, R. Hatamiya, R. Hiratsuka.
2nd row—F. Mayeda, E. Kakita, W. Taketa, M. Itano, T. Sugimoto, K. Yamaga, T. Jofuku.
1st row—Mr. McGovern, G. Yonemura, C. Kitazumi, P. Taketa, R. Toyama, J. Hatanaka, M. Ito, T. Oshita.



las alegrías

Las Alegrias, the Amache High girls service club, was organized in the spring of 1943. Their activities have included Christmas Seal and March of Dimes campaigns, serving refreshments at the President's Ball, sponsoring the Campus Canteen, ushering for many school programs, a picnic at the farm, and a number of socials besides their own get-togethers.

During the past two years, Las Alegrias has had fifty-nine members. They were: Jane Kubota, Neva Inouye, Helen Akahoshi, Charlotte Iwata, Dorothy Sato, Mary Rikimaru, Betty Seki, Jayne Shimada, Molly Fujihara, Mary Furuta, Emiko Nakano, Momoyo Kinoshita, Betty Kanameishi, Emiko Kuzuhara, Shizuye Marumoto, Lily Nagatoshi, Mary Namba, Frances Sasano, Barbara Nakano, Kay Yamachi, Akiko Morimoto, Yayoi Uyesugi, Takeko Natsumeda, May Yoshioka, Lily Inouye, Marna Miura, Frances Naruse, Joy Takeyama, Florence Nagasugi, Ruth Takata, Aiko Kuroki, Janet Kubochi, Ruth Takamura, Toshiko Nishihara, Gladys Nakagawa, Boots Sotomura, Teruko Hamakawa, Grace Haratani, Asano Kasai, Lilly Kawana, Namiye Kinoshita, Eunice Kumagai, Mitsue Iwata, Lorraine Kurihara, Martha Murakami, Cookie Takano, Shig Mae Sakamoto, Louise Sasano, Fumi Sotomura, Sadayo Washino, Rumi Tonai, Shiz Terada, Toshiko Sakamoto, Namiko Ota, Mary Oda, Elsie Nakagawa, Gladys Matsumoto, June Kumasaki, and Mary Endo.

Top row—M. Murakami, N. Kinoshita, R. Takata, C. Takano, F. Nagasugi, L. Sasano, F. Sotomura, S. M. Sakamoto, J. Kubochi, J. Takeyama.
1st row—A. Kasai, L. Kawana, E. Kumagai, R. Tonai, Mrs. Stegner, G. Haratani, L. Kurihara, T. Hamakawa, S. Washino.





Top row—J. Takeyama, T. Sugimoto, G. Yonemura, M. Murakami.
1st row—A. Nakabe, M. Iwata, J. Nakamura, S. Saito, Miss Walls.
Other—F. Nagasugi.

quill and scroll

Ambitious and outstanding students in the field of journalism were recognized for their efforts by being accepted into Quill and Scroll, an honorary society for high school journalists. Because all the members were capable, the choosing of officers was very difficult, but after due consideration the following members were chosen to fulfill the duties of the cabinet for the semester: Martha Murakami, President; Joanna Nakamura, Vice President; Setsumi Saito, Secretary, and Audrey Nakabe, Treasurer.

Later, new members were accepted, because of their service to the ONLOOKER. They were: Min Hamatani, Masashi Itano, Min Ito, Eddie Kubota, Ward Taketa, and Pat Taketa. They shall never forget the unique and eerie initiation which was accorded to them by the old members.



Top row—R. Hiratsuka, T. Sugimoto, G. Yonemura.
2nd row—R. Takata, J. Takeyama, M. Miyao, F. Nagasugi, A. Fujikawa.
1st row—L. Kurihara, S. Washino, S. Sakamoto.

national honor society

The National Honor Society was composed of students, each of whom must have had a high scholastic record, as well as leadership ability, sociability, and judgment. Ten per cent of the graduating senior class and five per cent of the junior class were eligible for membership.

An executive committee consisting of Dr. Garrison, Mr. Walther, Mrs. Hopcraft, Mrs. Stegner, Miss Lewis, and Mrs. Anderson chose the members after considering their qualifications and student opinions.

This year we had twelve active members. Five of them, Mary Miyao, Florence Nagasugi, Ruth Takata, Joy Takeyama, and Sadayo Washino were members of last year's organization. Out of this winter's graduates, Aster Fujikawa, Roy Hiratsuka, Lorraine Kurihara, Fumi Morita, Shigeko Mae Sakamoto, Tad Sugimoto, and George Yonemura were given membership.

The officers of this organization were elected to serve for the entire semester. They are: President, George Yonemura; Vice President, Shigeko Mae Sakamoto; Secretary, Lorraine Kurihara; and Treasurer, Joy Takeyama.

Their activities included the sponsorship of an assembly as well as several "get-togethers."





Top row—E. Kubota, E. Moritani, Mrs. Anderson.
2nd row—S. Saito, J. Kamada, T. Sakamoto, M. Yoshiwara.
1st row—R. Tonai, J. Sekiyama, S. Hamaoka, J. Takeyama, E. Hinoki.

co-op

The Amache Senior High Co-op grew out of the community enterprise system. It was first organized and conducted in the 8H block under the capable guidance of Lynn Takagaki. It was established for the students to have a convenient place to buy their school supplies at reasonable price.

The Co-op was guided by the Rockdale principles which are: 1. Membership open to all. 2. One vote only for each member. 3. Limited interest on capital. 4. Patronage saving on purchases. 5. Cash sales at market prices. 6. Neutrality on race, religion, and politics. 7. Constant education. 8. Continuous expansion.

When Mr. Takagaki relocated, Mrs. Betty Beaver Tinsman took over the position until the summer of 1944. After the Co-op was transferred to the high school building, it grew in quality and expanded in membership.

At the beginning of the summer of 1944, the Junior High Co-op was merged with the Senior High Co-op with the assistance of Mrs. Anderson, the new sponsor. It was due to this that the Co-op grew in importance and became wider in scope. The Co-op was a financial success and returned an average of 20 per cent in dividends each year.

Because of the closing of the camp, the Co-op was liquidated in May, 1945.



Top row—R. Hatamiya, B. Okano, T. Itano.
1st row—A. Adachi, Miss Lewis, J. Sekiyama.

assembly council

To study assembly behavior and give suggestions for its improvements, to plan definite assemblies for definite times, to raise the standards of participation in assemblies, the Assembly Council was organized under the guidance of Roxene Everetts, Grace Lewis, Lowell Jackson, Melvin P. McGovern, and Charles Hinman.

Six student members, Justine Sekiyama, Yoshiko Oda, Alice Adachi, Takeo Itano, Bob Okano, and Roy Hatamiya were appointed by a student body executive.

discussion

The Discussion Club, under the co-sponsorship of Mr. W. Easton and Miss R. Walls, enjoyed many delightful evenings discussing such problems as prejudice, the necessity for the censorship of the press and radio, post-war military conscription.

This club, open to all those interested, was activated by this energetic group: George Yonemura, Mitsue Iwata, Min Ito, Mitsugu Sumada, Kenji Yamaga, Janet and Jerry Jayne, Cal Kitazumi, Martha Murakami, Joy Takeyama, Tad and Kiyoshi Sugimoto, Raymond Toyama, Shiro Takemoto, Tomio Jofuku, Tom Oshita, and Shigeko Hamaoka.



Top row—J. Nakamura, A. Ogata, J. Jayne, G. Okamoto, T. Uyesugi, H. Sako, Mr. Hinman.
1st row—A. Yamamoto, P. Yamamoto, A. Shiotani, A. Kubota, R. Yamamoto, M. Mizutani, M. Iwata.



Top row—G. Murakami, S. Nagai, Y. Kuwatani, S. Heya, K. Sugimoto, G. Nagai, H. Iba, T. Ogino, M. Sugimoto, G. Hatamiya, B. Endo.
2nd row—Mr. Hinman, N. Taniguchi, R. Mayeda, W. Shiro, H. Kunimoto, T. Ishikawa, T. Oshita, P. Horimoto, J. Maruyama, T. Yamauchi, J. Aiboshi.
1st row—B. Okano, G. Nomura, R. Masato, G. Yamaguchi, A. Ogata, J. Nakamura, J. Jayne, A. Mizutani, M. Yasaki, E. Toyama.



orchestra and band

Under the deft baton of Mr. Charles Hinman, the Amache High School band and orchestra completed a very successful year. Starting with many students having only an inkling of how to play an instrument, Mr. Hinman produced a band which played music seemingly out of their reach.

The band made appearances at assemblies, pep rallies, and various other programs to the enjoyment of all.

Not to be outdone, the orchestra played at the mid-term and June commencements.

The combined efforts of the band and orchestra culminated in a mid-winter concert which provided an enjoyable evening for the persons attending.

Much of the band and orchestra's success is due to the students' eager desire to learn.



Top row—I. Tanji, D. Iseri, T. Tagawa, D. Hanson, A. Yokoi, B. Niizawa, L. Hiraga, T. Takeuchi, H. Taketa, T. Hamade.
2nd row—S. Ioka, J. Naruishi, B. Kochi, R. Nakano, M. Takayama, P. Shizuru, J. Sato, P. Yuasa, L. Hanamoto, Mr. Jackson.
1st row—S. Kajimura, M. Karatsu, M. Morimoto, B. Hasegawa, M. Hamatani, M. Iida, A. Komatsubara, M. Yoshino, T. Yamashiro.



Top row—R. Yuki, C. Kitazumi, M. Hamatani, M. Sumada, G. Murakami, W. Taketa, G. Yonemura, Mr. L. Jackson.
1st row—T. Griffith, S. Takemoto, W. Kohaya, M. Ito, R. Hatamiya, P. Taketa, B. Okano.

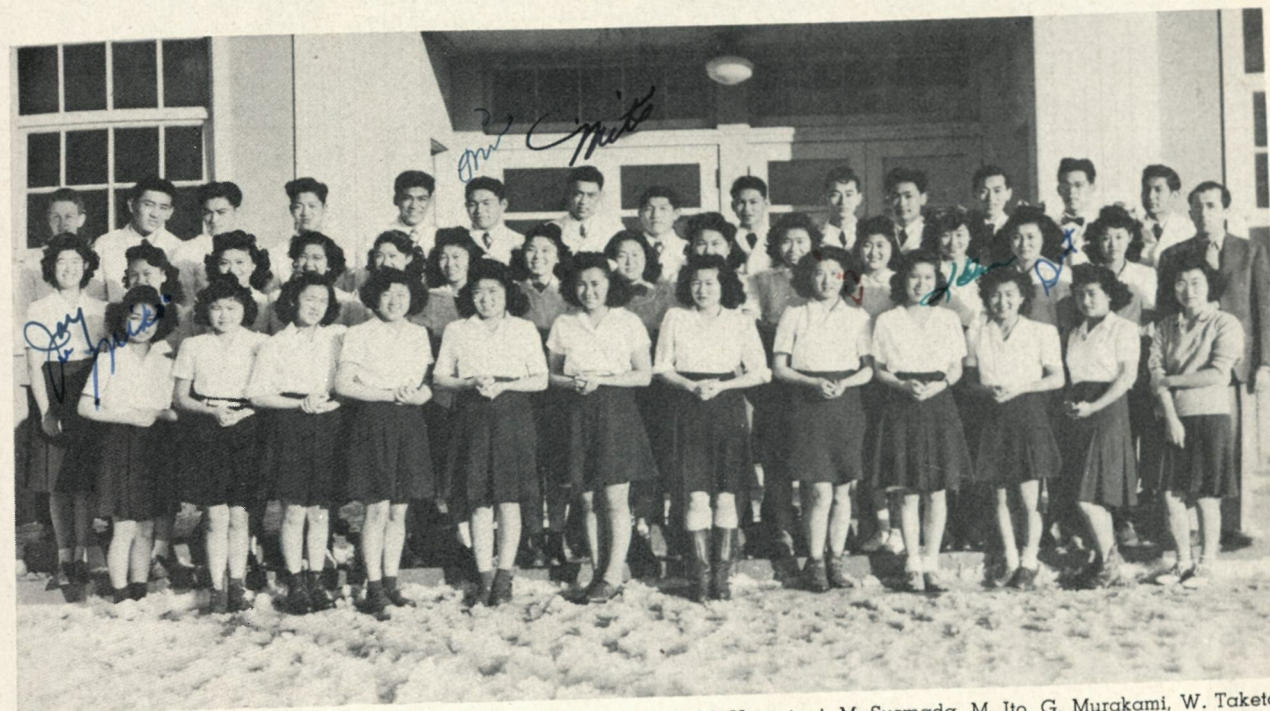

Top row—T. Griffith, R. Yuki, W. Kohaya, S. Takemoto, C. Kitazumi, M. Hamatani, M. Sumada, M. Ito, G. Murakami, W. Taketa, B. Okano, P. Taketa, R. Hatamiya, G. Yonemura.
2nd row—J. Takeyama, A. Okamoto, M. Miyao, S. Hamaoka, R. Nakano, B. Kochi, J. Naruishi, L. Sakaeda, R. Nagao, B. Niizawa, F. Morita, H. Yagi, D. Iseri, T. Tagawa, Mr. Jackson.
3rd row—M. Karatsu, M. Hamatani, Y. Yamaga, A. Wada, M. Takayama, L. Hiraga, A. Yokoi, M. Kinoshita, T. Takeuchi, T. Yamashiro, S. Iwatsuru, M. Tokunaga.

glee clubs GIRLS I - BOYS II - ACAPPELLA III

This year students of Amache High School organized in addition to the Girls' Glee Club, an A Cappella Choir and a Boys' Glee Club.
Directed by Mr. Jackson, these groups made numerous appearances during the year at assemblies and various programs.

For the enjoyment of all during the Christmas season, they presented a full evening of music as a background for a series of Yuletide tableaux. They appeared in a big spring concert in conjunction with the band, and made a trip to Lamar to sing religious choral music at the Methodist Church.

A wide variety of music was sung by the various groups, including new and old, popular and concert, from Gershwin and Grofe to Palistrina and Bach.

Officers of the organizations were: A Cappella President, Mits Sumada; Vice President, Shiro Takemoto; Secretary, Shigeko Hamaoka; Treasurer, Calvert Kitazumi; Reporter, Min Ito; Librarian, Bob Okano; Girls' Glee Club, President, Babe Kochi; Vice President, Paula Yoshino; Secretary, June Sato; Treasurer, Peggy Yuasa; Librarian, Masako Morimoto; Reporter, Mary Takeyama.

Together, the groups, in addition to singing, planned and carried out several enjoyable parties which will not be forgotten in the years to come.



los **VECINOS**



Top row—M. Itano, H. Okubo, T. Jofuku, T. Matsushita, E. Kubota, B. Uragami, A. Sawa, J. Naruse, W. Sakamoto.
1st row—Miss Doner, S. M. Sakamoto, J. Takeyama, E. Nakagawa, G. Haratani, M. Maruyama, F. Makita.

LATINA SODALITAS



Top row—K. Nakatogawa, M. Hamatani, R. Hiratsuka, S. Takemoto, C. Kitazumi, M. Seta, J. Jayne.
2nd row—G. Yamaguchi, G. Okamoto, A. Uda, M. Iwara, S. Ogata, R. Morita.
1st row—L. Kuwahara, M. Sugiura, M. Yamane, H. Kimura, S. One, F. Uyemura, A. Ogata.

press club

The Amache High School Press Club was made up of journalistic-minded students who wished to help on the "ONLOOKER" and on the "IT". Its sponsor was Miss Rosalind Walls.

The officers elected for the first semester were: Eunice Kumagai, President; Fumi Sotomura, Vice President; Grace Okamoto, Secretary; Florence Nagasugi, Treasurer; Rumi Tonai, Social Chairman. For the second semester, the officers were: Eddie Kubota, President; Fumi Sotomura, Vice President; Grace Haratani, Secretary; Satoshi Hayashi, Treasurer; Eunice Kumagai, Social Chairman.

Top row—P. Taketa, E. Kubota, W. Taketa.
3rd row—L. Kuwahara, R. Takata, S. Hamaoka, M. Yamane, V. Okamura, H. Kimura, Y. Tsubota, M. Washizu, H. Yagi, J. Kumasaki, M. Oda, L. Sasano.
2nd row—P. Yuasa, F. Makita, M. Tokunaga, G. Haratani, S. Saito, L. Kochi, L. Mitobe, M. Takayama, A. Murakami, M. Kinoshita, I. Takano, G. Okamoto, Miss Walls.
1st row—M. Yasumura, A. Nakabe, N. Kinoshita, T. Sakamoto, R. Tonai, F. Sotomura, E. Kumagai, F. Yamaji, A. Wada, J. Takeyama, M. Murakami, F. Nagasugi.





Top row—M. Masuoka, H. Sako, T. Ando, H. Taketa, Miss Hulquist, Y. Yamaga, P. Mori, M. Tanioka, K. Matsuda.
1st row—A. Matsumura, K. Kawasaki, A. Ishimoto, Y. Hatanaka, M. Iida, M. Shimada, A. Kamikawa, S. Hashimoto, T. Watanabe.

junior high HOMEMAKERS

The Junior Homemakers Club was organized February 3, 1945, under the sponsorship of Miss Jewel Hulquist.

The purpose of this club was to participate in additional homemaking and social activities, to gain poise, have fun and promote worthwhile hobbies and leisure activities.

The officers of the club are as follows: President, Sue Hashimoto; Secretary, Mariko Shimada; Treasurer, Yoshiye Yamaga; Historian, Pat Mori; and Publicity Manager, Toshiko Ando.

Among the activities planned during the semester by the club were a tea for the teachers, an all school hobby exhibit, a club banquet, and a style show.

senior high DRAMATICS

Headed by Mrs. Gladys SeEVERS, energetic members of the Dramatics Club plunged headlong into a year of activity and fun. Many of the members were active leaders in campus life and contributed their talents to many different clubs and socials. From this club may come the future's most talented actors and actresses.



Top row—H. Maruyama, M. Shigaki, J. Sugihara, N. Osajima, L. Nakano, F. Goi, S. Saito, B. Nitahara.
1st row—Y. Oda, E. Nimura, T. Joe, N. Ota.

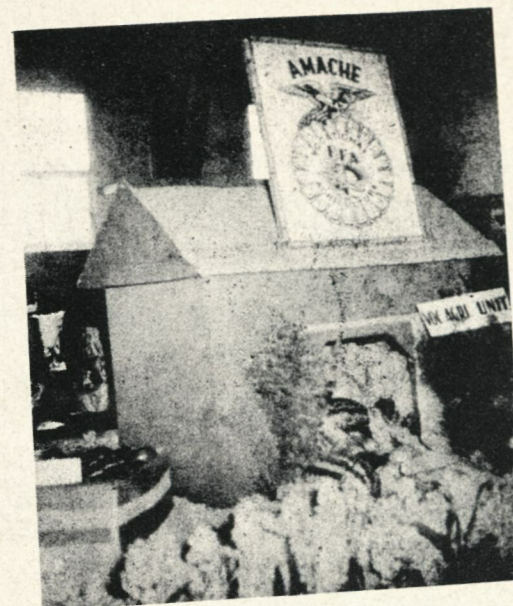

ffa

The Amache F.F.A. was organized when our school was first established at Block 8H. It was then under the expert supervision of Mr. Lorenzo Bergert, Mr. G. V. Griffith, and Mr. Frank Watanabe. Tom Kashiwagi and Tom Matsutani were assistant supervisors and played an important part in the operation of the farm.

The course was composed of farm mechanics, ag theory, and ag field practice. On the F.F.A. farm the boys raised potatoes, tomatoes, beans, corn, melons, wheat, and alfalfa. In addition, the boys cared for hog and cattle projects.

From the summer of 1944 through the year 1945, the farm was reduced in size due to a smaller enrollment in the course. Under Mr. Griffith's supervision, the boys carried on farm activities. Koichi Kimura, Stanley Marumoto, and "Doc" Takahashi were his assistants. The F.F.A. was formally discontinued at the close of the first semester of 1945, due to the transfer of Mr. Griffith to a soil conservation job in New Mexico.

The F.F.A. participated in the Amache Fairs and was fully rewarded with many first prizes. During each of its three years of existence, the F.F.A. attended the annual stock show in Denver. Its members also enjoyed several banquets sponsored by the club.

The Future Farmers Club extend their thanks to all faculty members who helped promote the success of the organization, and sincerely hope that its former hard-working members will choose their places as the future farmers of America.



Top row—R. Nakamoto, T. Hatamiya, K. Kimura, Y. Morikawa, H. Tamoi, R. Yokohari.
1st row—R. Tanji, K. Hasegawa, L. Tanji, Mr. Griffith, G. Matsutani, Y. Matsuda, Y. Nakamura, T. Griffith.



Top row—M. Shigaki, D. Mizukami, G. Hikawa, J. Hamade, J. Sugihara, D. Kaneko, H. Maruyama, T. Joe, B. Morikawa.
 3rd row—F. Fukusawa, C. Ichikawa, A. Fujikawa, M. Kamikawa, H. Nomura, E. Shiotsu.
 2nd row—S. Saito, A. Murakami, P. Yuasa, L. Kuwahara, V. Okamura, B. Kochi, E. Nimura.
 1st row—J. Endo, B. Nitahara, F. Hikawa, D. Nakatogawa.

syncopators

The "Syncopators" was organized for students interested in social activities in the school. To make the school a place of enjoyment and fun instead of just study, an energetic group got their heads together and organized a club. That club started with a few members, and because of its popularity, grew from scratch to a club with a membership of about thirty students.

The officers of this club were: President, Dag Nakatogawa; Vice President, Fudge Nimura; Secretary, Namiko Ota; Treasurer, Lucy Nakano; Historian, Yoshiko Oda; and Sergeant-at-Arms, Clarence Ichikawa.

The advisor of the club was pretty Tak Tanioka, home economics teacher.

*Mr. Carlson -
 was sure
 knowing you.
 Peggie Jones*



Top row—C. Kitazumi, M. Sumada.
 2nd row—K. Yamaga, L. Nakano, K. Taketa, S. Saito, E. Nimura, J. Kamada.
 1st row—T. Sakamoto, S. Takemoto, G. Haratani.

senior play cast

April, 1945, Amache High School was hit with an epidemic of Spring Fever spread by members of the Senior Class. No, it wasn't too serious. On the contrary, it was a hilarious comedy. Spring Fever was produced by able and talented Seniors.

Since the class of '45 had a great many eligible Romeos and Juliets, the choosing of the cast was difficult.

Finally after long hours of try-outs and the slow process of elimination, the following were chosen: Howard Brant, Kenji Yamaga, Ed Burns, Cal Kitazumi, Vic Lewis, Mits Sumada, Lou Herron, Setsumi Saito, Mrs. Spangler, Toshiko Sakamoto, Anne Purcell, Lucy Nakano, Vivian George, Katie Taketa, Henry Purcell, Min Mayeda, Phoebe Purcell, Fudge Nimura, Maude Corey, Grace Haratani, Professor Virgil Bean, Shiro Takemoto, Dr. Dixon, Jimmie Kamada.



onlooker's
ROYAL BALL

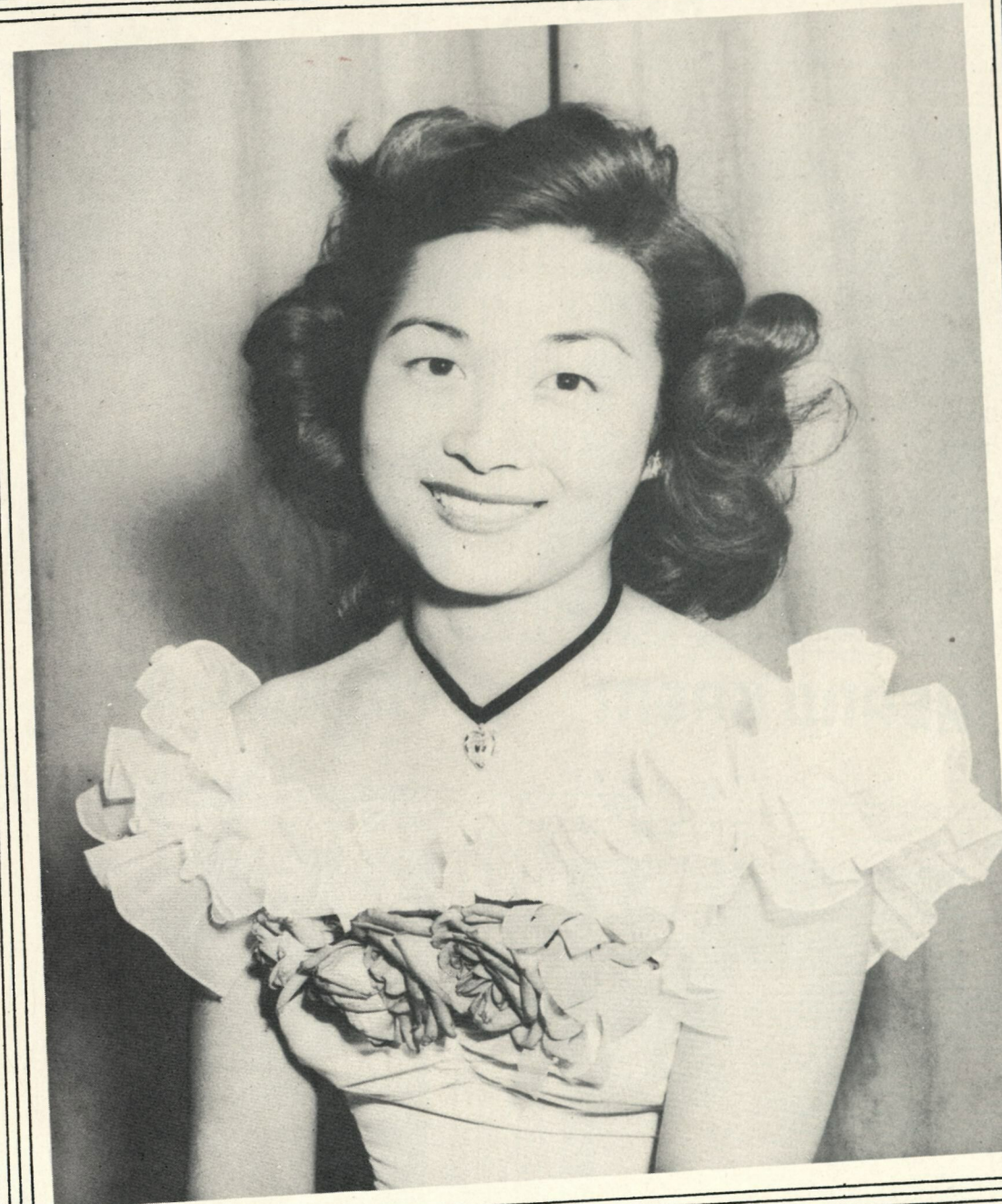

Queen
LUCY NAKANO

ATTENDANTS

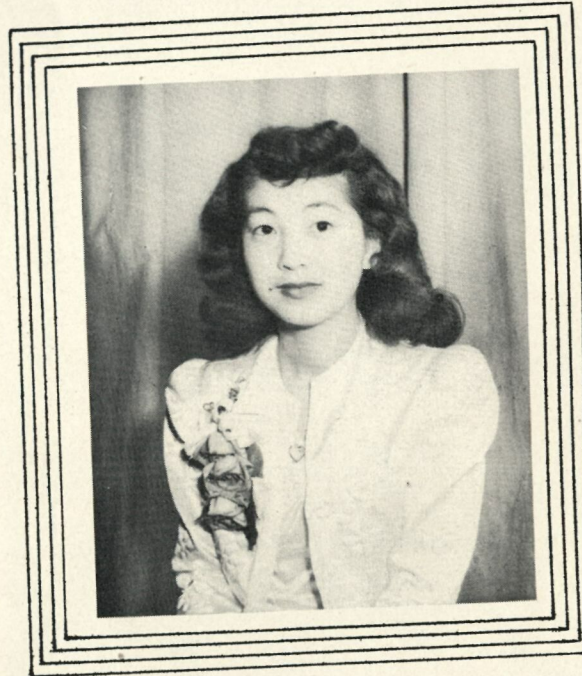

ASANO KASAI

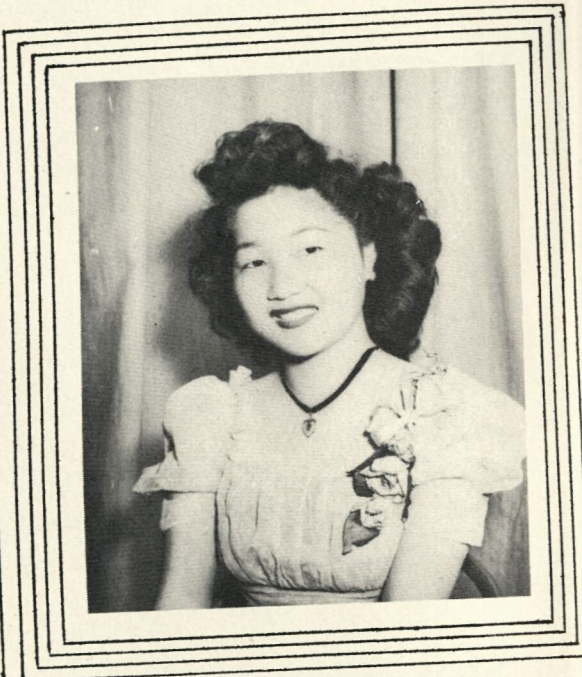

YOSHIKO ODA



JUNE SATO



FUMI SOTOMURA

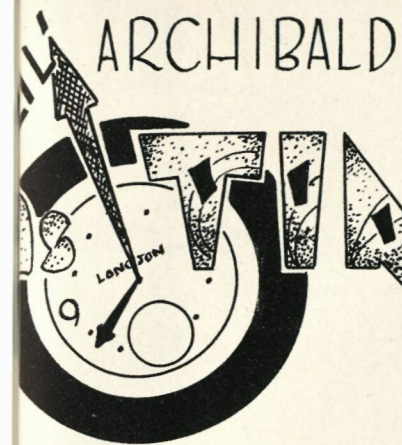

"D-DAY" SCHOOL BEGINS !!
SEPT. 5, 1944

LET'S OUT A FORLORN SIGH -----

TIME GOES by

To a very nice boss and
person, here's wishing you
the very best of everything.

ELECTION OF THE SCHOOL OFFICERS
OCTOBER 11

Janet Kuboichi



PIGSKIN DAYS
OCTOBER - NOVEMBER

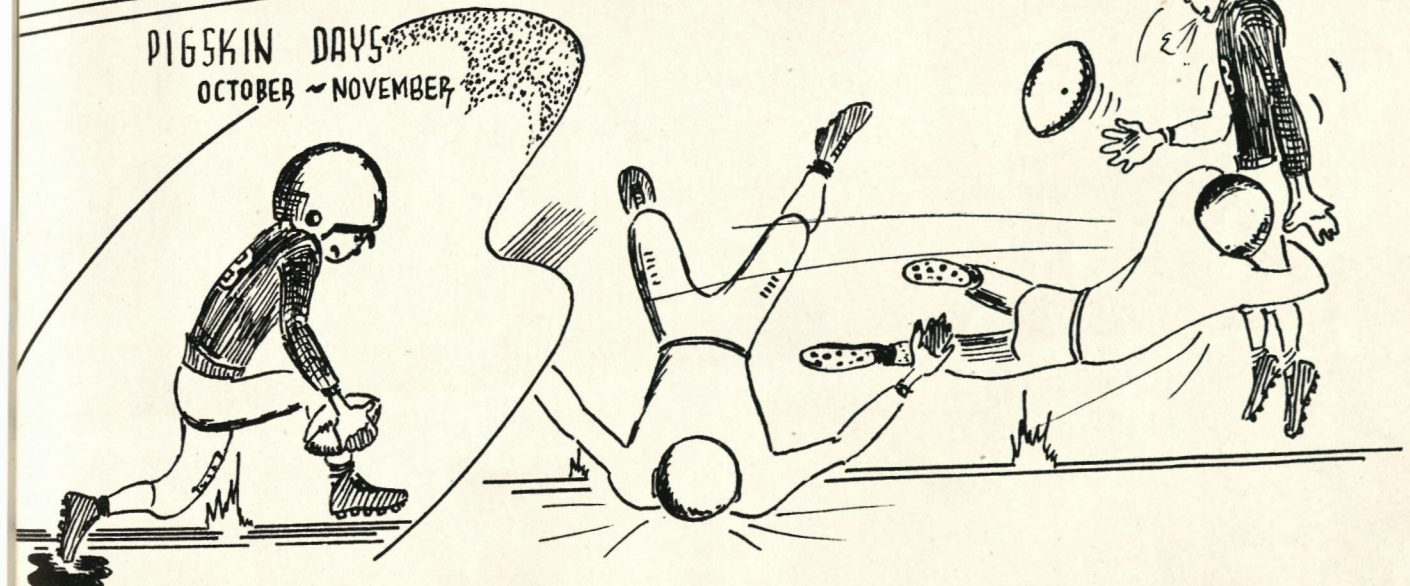



PIGSKIN FROLIC
NOVEMBER 11

THANKSGIVING

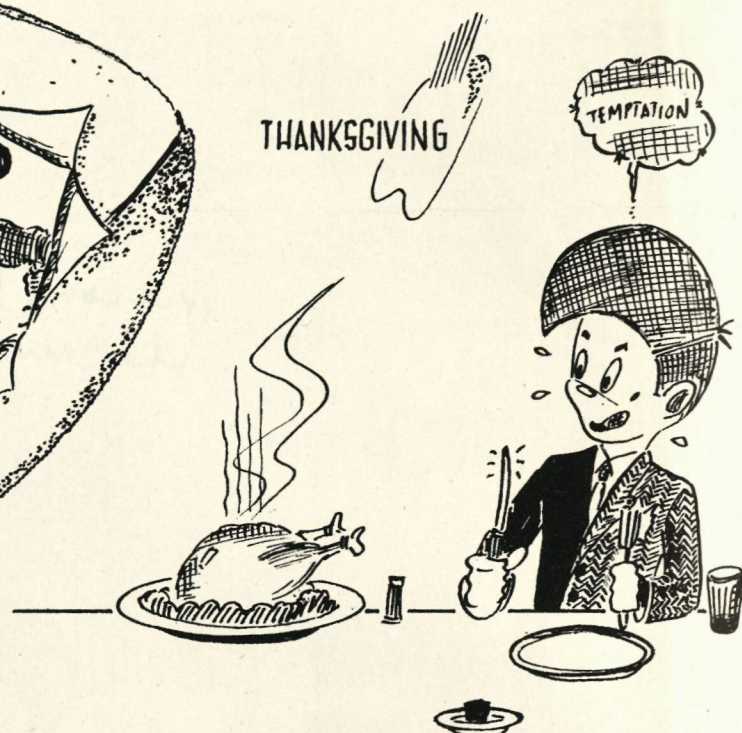

CHRISTMAS

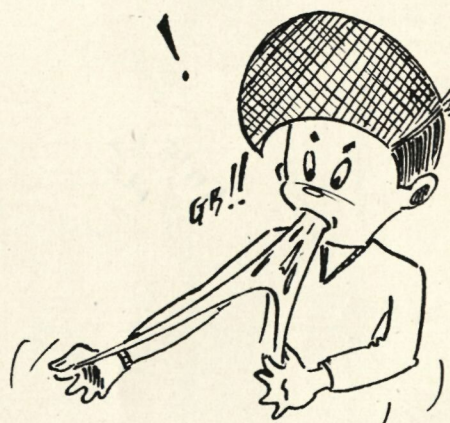

TRADITIONAL
MOCHI
JAN. 1, 1945

BAND CONCERT



MID-TERM graduation
JANUARY 25, 1945



BASKETBALL

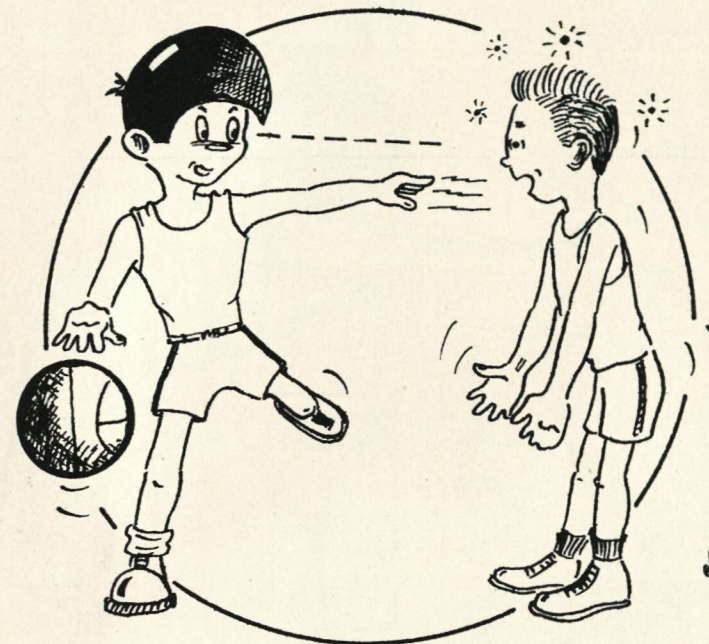

SOPHOMORE HOP
MAR. 23

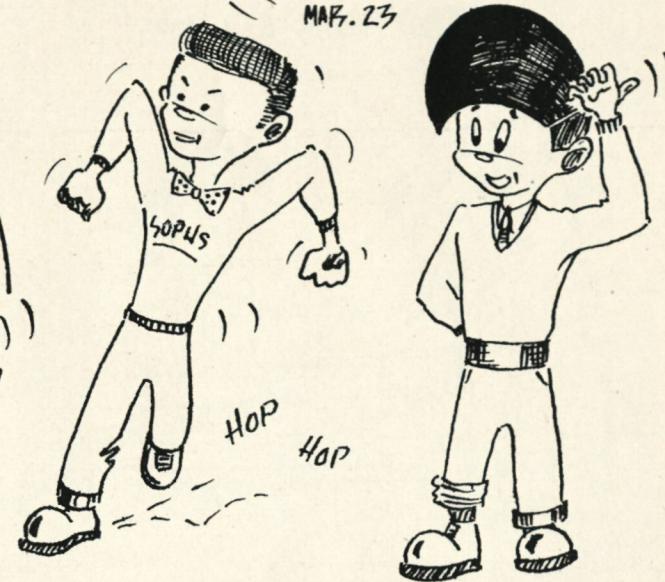

SENIOR PLAY

"SPRING FEVER"
APRIL 9-13

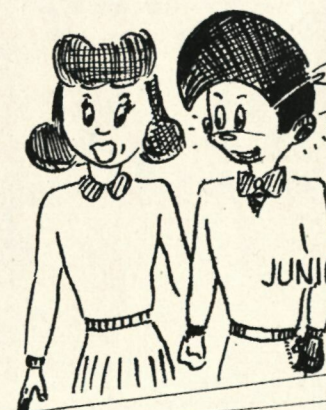

JUNIOR-SENIOR PROM
MAY 5

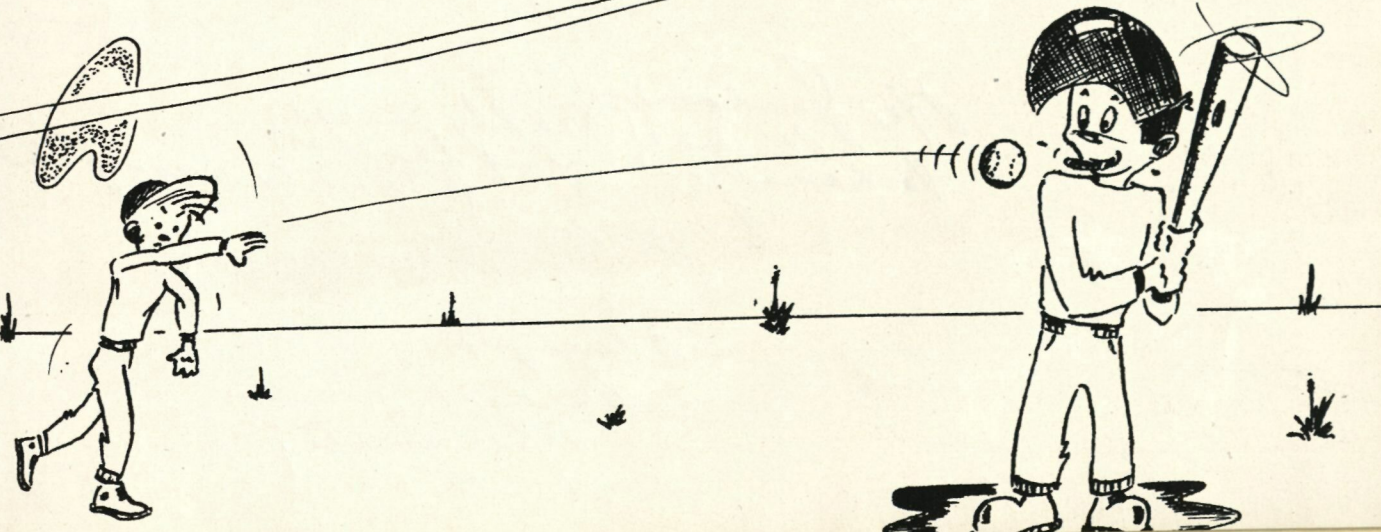

SENIOR BANQUET AND DANCE
MAY 12

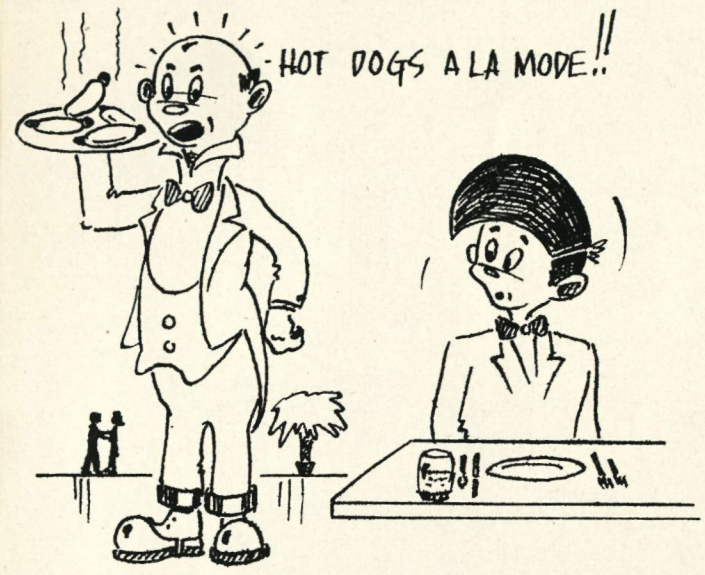

SENIOR DITCH DAY
JUNE 1



GRADUATION



*Mr. Jackson, really nice
It was a real treat
to have you as a teacher
WELL, GOODBYE
KEEPS, SWELL
KNOWING YOU!!
Always
Shirley
McLennan
-45-*

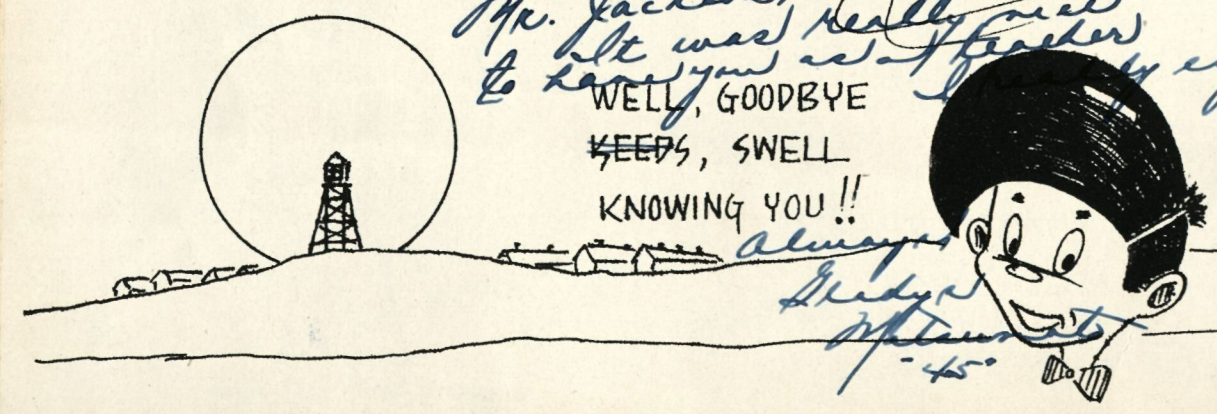

AND THEN.....

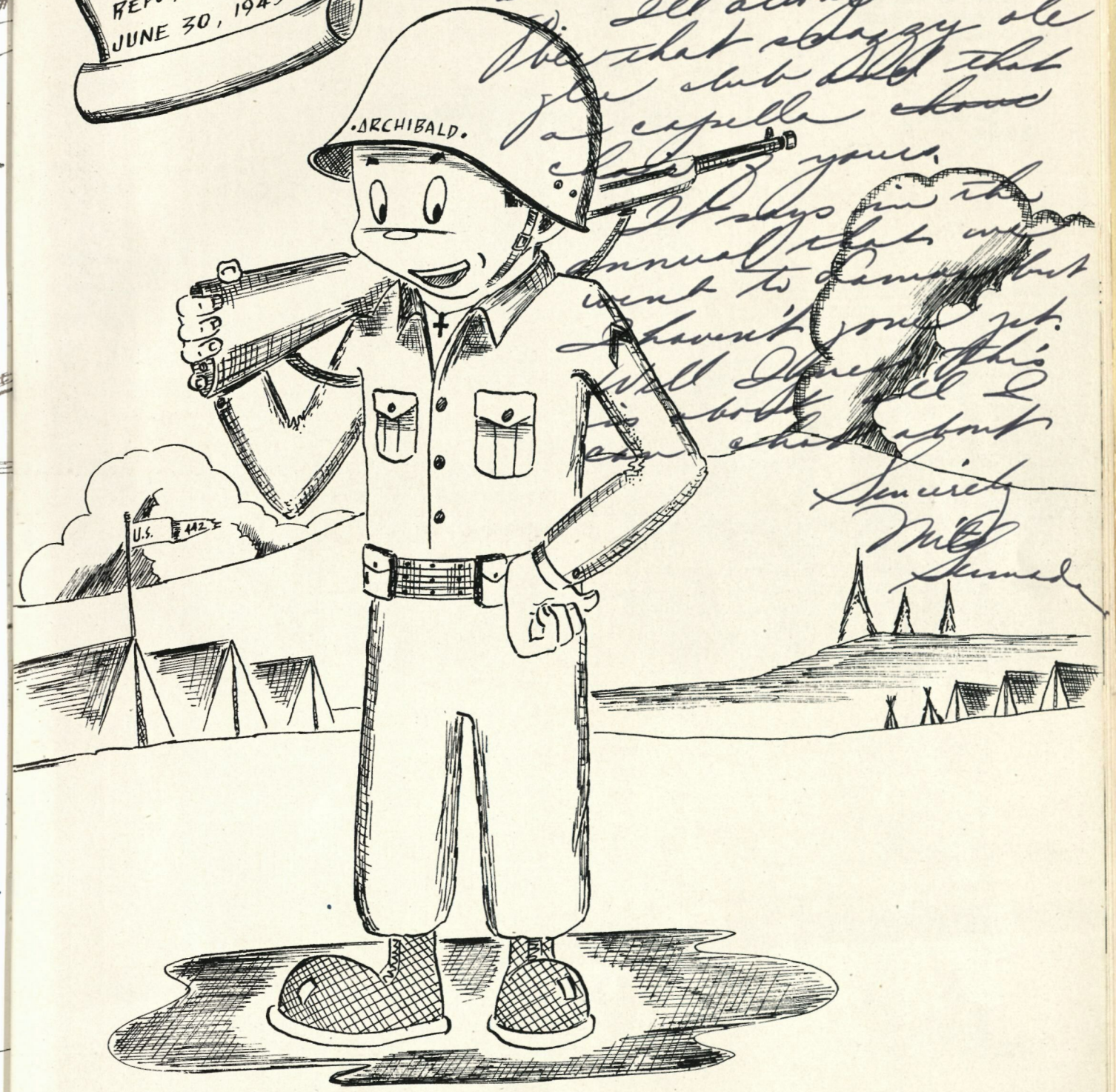
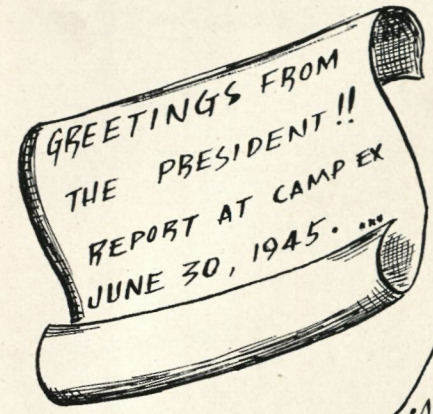

*Lowell
Don't know what
the heck to say to a
teacher but all I can
say is to wish you
luck wherever you
go. I'll always remem-
ber that crazy old
guy who was that
joke master who
was always making
you laugh.
It says in the
annual that we
went to Campex but
I haven't you yet.
Well I hope this
book will tell I
can share about
it.*

*Sincerely
Mick
Lennan*

candid

1. We got him.
2. Keep in step, gals!
3. Winsome threesome.
4. Nothing to it, fellas.
5. Mother Stegner with her boys.
6. No change?
7. Farmerettes.
8. Oh!

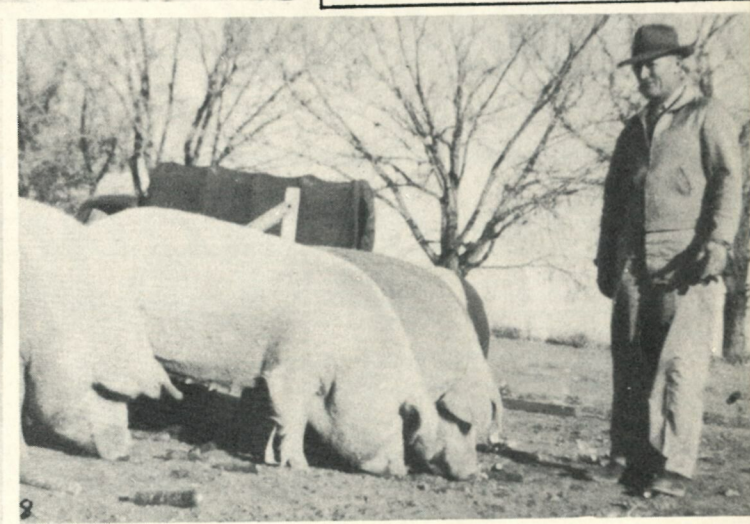
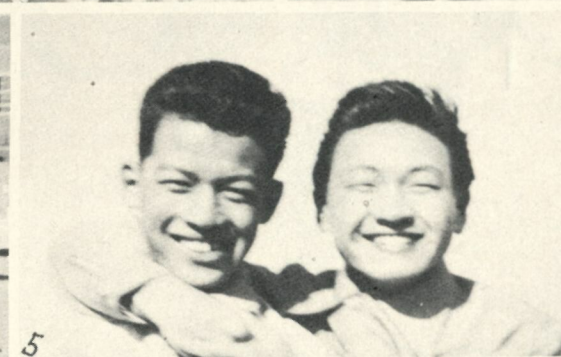
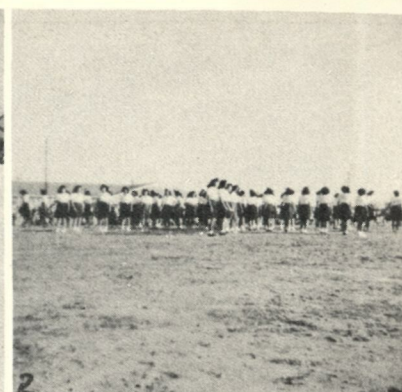

1. I'm flabbergasted!
2. Most cool like!
3. Hi, Sumiko.
4. Our boss.
5. Gruesome twosome.
6. In a hurry?
7. Unrationed muscles in wartime.
8. Brothers under the skin.
9. Just "Terumi".
10. It all comes back to me now.
11. Isn't he cute, gals?
12. The "Voice".
13. Two in love.
14. Why so solemn?
15. So long!

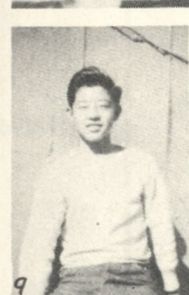

Mr. Jackson "pro"
to the best of everything
there ever
is
best of everything

AMACHE CO-OP



Wishes you success

Lamar Laundry
and DRY CLEANING Co.
LAMAR COLO.
101-110 So. North St. Phone 296

Buy at
Jolton's
YOUR FRIENDLY STORE

Excellent
LAMAR COLO

CRARY STATIONERY
OFFICE and SCHOOL SUPPLIES
TYPEWRITER RENTAL and SERVICE
Student trade solicited
210 So. Main St.
LAMAR COLO

GRANADA POOL HALL

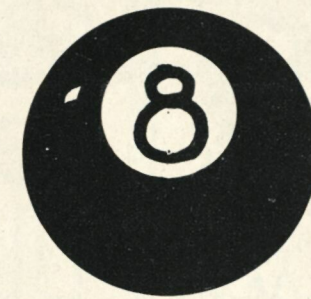

GRANADA COLO.

GRANADA FISH MARKET

"Esquire"
It has been
grand studying
under your
even during
arguments, etc.
Alvares
Grady
Yours

fresh fish and poultry



Phone 2291 **Granada Colo.**

COMPLIMENTS TO
CLASS OF 1945

We thank you for
your patronage

PENNEY'S

*Best wishes
to you.
Kind regards
o*

LAMAR COLO

COMPLIMENTS OF
**PAGE TRADING
CO.**

GRANADA COLO.

COMPLIMENTS OF
**DUCKWALL'S
VARIETY**
5 & 10

LAMAR COLD

GRAND COFFEE SHOP

ORIENTAL DISHES ~ HAMBURGER SANDWICHES
Open Every Day

GRANADA COLO

MRS. KATO, PROP.

BOGART
JEWELRY
Keepsake
DIAMOND RINGS

LAMAR COLO.

munsell **NU-WAE**
SHOE CO.

LAMAR COLO.

GRANADA CAFE
*Where everyone is
Welcome*

GRANADA COLO.

LAMAR HOTEL
*a home while
away from home*
EARL BROTTON MANAGER
LAMAR COLD.

MORRIS
MERCANTILE COMPANY
a good place to trade

GRANADA COLO.

Samar Dry Goods
STORE
LAMAR, COLO.

CLARK TUCK
SELF-SERVICE MARKET

'WE AIM TO PLEASE'

GRANADA, COLORADO

EVERYTHING IN FANCY AND STAPLE GROCERIES ★



*Don't forget to
visit the
Clark Tuck
Self-Service
Market
in Granada
Colorado
for all your
grocery needs
and more
than you
can imagine
at a
great price
and
service.*

PULTZ'S LAMAR COLO.
 SUITS 'EM ALL
 Sportswear for sis and mom
 Everything for lad and dad
 207 So. Main St.

BEVER'S GROCERY
 fruits and vegetables
 fresh and cured meats
 GRANADA COLO.

BEN FRANKLIN STORE
 Robert D. Rose-Mgr.
 213 So. Main St. Lamar Colo.

*lots of friends
to
Sincerely
Juni*
The MAXWELL-DALEY DRUG CO.
 LEADING DRUGGISTS
 A
Rexall
 STORE
 LAMAR. - PHONE 5

a nice place to eat
JO'S CAFE
 106 W. OLIVE
 LAMAR, COLO.

GAMBLE STORES
The friendly stores
 OWNED by EMPLOYEES
 LAMAR, COLO.

NEWMAN DRUG CO.

*Dear Jack - saw
you at the
real world
knows so
person of
best of
everybody
in this
world*
"WHERE FRIENDS MEET"
FOUNTAIN SERVICE LIQUORS

PHONE 2491



GRANADA, COLO.

*Dear Mr. Jackson,
To you, a swell,
friendly teacher,
here at this load
of love, happiness
and prosperity.
Remember the one
in a while as a
Social Studies & English
class.
Sincerely,
Mijo Harada*

ED APPLGATE

Pioneer Jeweler

ESTABLISHED IN Lamar, 1896

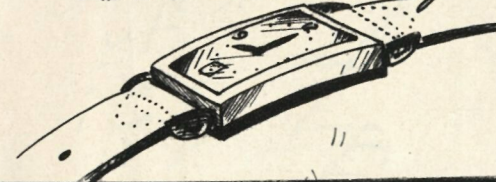

BLUEBIRD DIAMONDS
BULOVA AND LONGINE watches

GIFTS OF ALL KINDS

*DEAR "MAESTRO"
IT'S BEEN FUN
SINGING WITH YOU
THANKS FOR TEACHING
ME FEW THING I WISHING
DIDN'T KNOW. BEST OF LUCK
YOU THE EVER YOU GO
WHERE - EVER YOUR STUDENT
PATRICK TAKETH*

*Best Wish
Just
Love
Matermiller*

Best wishes
from Yamada

Best wishes
to my teacher.
Oster.

DEAR JACKSON,
BEST WISHES TO
ONE OF MY TEACHERS
OF AMERICA
Toro Takai

Joos of Iwak
Jooplin Normalin

Mr. Jackson
Best wishes to a
sweet teacher
Sincerely
Yamada

Mr. Jackson.
Best of luck
I am happy to
be a friend.

Mr. Jackson
always
Barkin

To a swell teacher as
well as a friend "Best
wishes and all the good
luck in the world."
James Naruse

Good Luck to
a swell teacher
Betty.

To a swell teacher -
Shiz Nagashi

Best "Starwell" Jack Koh
Best of luck
to a man. You'll
be a great student
and a great teacher
Sincerely
Yamada

Dear Mr. Jackson,
To a very nice teacher
and a friend, I'm wishing
you success.
Sincerely,
Yamada

Dear Mr. Jackson,
To a very nice teacher
and a friend, I'm wishing
you success.
Sincerely,
Yamada

Good Luck!
Sincerely,
Yamada



Out of luck
Mr. Jackson,
Shiz Nagashi

Best wishes
Sincerely
Sakaguchi

Best wishes
Naomi Sanika

Mr. Jackson -
It's been wonderful like
knowing a swell teacher like
you and I'll always remember
you. The very best of wishes
in your old age. I have you
made it already!
Just now
Shiz Nagashi

Best wishes
Sincerely
Yamada

Lot of luck
to you Mr.
Jackson -
A student -
Shiz Nagashi

Mr. Jackson,
Best wishes
to a really swell teacher!
Sincerely
Sato Makioka

Best wishes
to my teacher

Good Luck
Sincerely
Yamada

Dear Mr. Jackson,
I'm injured being
in the
your
Sincerely,
Yamada

Best wishes!
Sincerely
Yamada

Dear Mr. Jackson,
I haven't known you
long but for the sake
time I'm
Sincerely
Yamada

autographs

Best wishes
Sincerely
Yamada

