



6-1-1948

CHIPS 1948

College of Physicians and Surgeons

Follow this and additional works at: <https://scholarlycommons.pacific.edu/dental-yearbook>

Recommended Citation

College of Physicians and Surgeons, "CHIPS 1948" (1948). *Dental School Yearbooks*. 59.
<https://scholarlycommons.pacific.edu/dental-yearbook/59>

This Yearbook is brought to you for free and open access by the Publications at Scholarly Commons. It has been accepted for inclusion in Dental School Yearbooks by an authorized administrator of Scholarly Commons. For more information, please contact mgibney@pacific.edu.

1948

A large, dark red brushstroke graphic with a jagged, feathered edge, containing the text 'CHIPS' and '1948'.

CHIPS

1948

Form with grid and text fields, partially obscured.

RECORD OF PAID
 Petrol
 RIGHT
 LEFT
 Prescription
 Hospital Billing (Assess)
 Publishing Book Board (Assess)
 Dental Clinician
 Dental Department
 System Student
 Quarter Student

Form with grid and text fields, tilted. Includes a circular stamp: LIBRARY, University of the Pacific, San Francisco, Calif.

COLLEGE OF PHYSICIANS AND SURGEONS
 &
 SCHOOL OF DENTISTRY
 GOLD FOLI OPERATIONS

Form with grid and text fields, tilted.

COLLEGE OF PHYSICIANS AND SURGEONS
 &
 SCHOOL OF DENTISTRY
 344 FOUNTAIN STREET
 TULSA, OKLAHOMA 74103

Has an Appointment with _____
 Student Name _____ Student No. _____
 Month _____ Day _____ Hour _____
 Please visit appointment _____

Form with grid and text fields, tilted.

Form with grid and text fields, tilted.

PLACID TREATMENT, 8/1/25

Student's Name _____ Date _____
Patient's Name _____ Tooth and surface treated _____
Patient's Address _____ Teacher's Signature _____

Tooth Condition:
Abrasion of _____
Gingival recession _____
Beginning cavity _____
How long has it been hurting? _____
How long has it been treated _____

**COLLEGE OF PHYSICIANS AND SURGEONS
SCHOOL OF DENTISTRY**
University of the Pacific
SAN FRANCISCO, CALIF.

OPERATIVE RECORD
DATE _____

PATIENT'S HISTORY
(1) Comfortable
(2) Soreness
(3) Swelling

RECORD
(1) Healthy
(2) Suspicious
(3) Abscess
(4) C.K.
(5) Extruded
(6) Extracted

NOTES: Tripartite forms receive first yearly period without further cost.
First Consult: All yearly periods. X-ray plates against the patient's account.

Place and date of Birth _____
19 _____ for the regular dental course
19 _____ Graduated _____ 19 _____ Degree _____
Graduated _____ 19 _____
Graduated _____ 19 _____
Summer Hours _____

(College) _____

Year	Subject and Degree

TREATMENT
Date _____
By _____

CHANGE DUE TO _____ Date _____ No. _____

_____ (to be rinsed) _____
_____ paste before pain stopped _____
_____ Approximate date _____

**COLLEGE OF PHYSICIANS AND SURGEONS
SCHOOL OF DENTISTRY**
A School of Dentistry
THE TRUENT CARD

No. _____
Date _____
Name _____
Address _____
City _____
State _____

OPERATIVE RECORD
No. _____
Date _____
Tooth _____
Operator _____
Assistant _____

PATIENT'S HISTORY
Tooth _____
Treatment _____
Date _____

OPERATIVE RECORD
Date _____
Tooth _____
Operator _____
Assistant _____
Time _____

PATIENT'S HISTORY
Tooth _____
Treatment _____
Date _____

**COLLEGE OF PHYSICIANS AND SURGEONS
SCHOOL OF DENTISTRY**
A School of Dentistry
344 Francisco Street
San Francisco, California

No. _____
Date _____
Name _____
Address _____
City _____
State _____

Form with a grid and text fields. Includes fields for 'Name', 'Address', and 'City'. The grid contains numerical data.

Form with text fields and checkboxes. Includes fields for 'Name', 'Address', and 'City'. Contains checkboxes for 'Male' and 'Female'.

Patient RECORD OF PA
RIGHT
RIGHT
Includes fields for 'Date Commenced', 'Date Discharged', and 'No. of Cases'. A handwritten number '00322' is visible.

Form with multiple columns and rows. Includes fields for 'Patient's Name', 'Patient's Initials', 'Date Commenced', and 'Date Discharged'. A handwritten number '00322' is visible.

Form with a large grid and text fields. Includes fields for 'Name', 'Address', and 'City'. The grid contains numerical data.

Form with a large grid and text fields. Includes fields for 'Name', 'Address', and 'City'. The grid contains numerical data.

COLLEGE OF PHYSICIANS AND SURGEONS
SCHOOL OF DENTISTRY
324 FORTLEIGH STREET
TELEPHONE BRUNNEN 2930
Mr. _____ Chair No. _____
His or Appointment with _____
Student Name _____ Student No. _____
Month _____ Day _____ Hour _____
PLEASE KEEP APPOINTMENT

Form with text fields and checkboxes. Includes fields for 'Name', 'Address', and 'City'. Contains checkboxes for 'Male' and 'Female'.

Chips
1948



Editor Irwin L. Marcus

Assistant Editor Hubert V. Parker

Published annually by the Student Body of

THE COLLEGE OF PHYSICIANS AND SURGEONS
A SCHOOL OF DENTISTRY

San Francisco, California



Dr. John Tocchini

Dedication

For the past nine years, the students of the College of Physicians and Surgeons have sought guidance and helpful advice from Dr. John Tocchini both in personal and scholastic matters. Few students realize what patience and understanding are required of a faculty member. Few know of the long hours spent on many problems which may arise, of the worries and responsibilities incumbent on the position.

We of the Senior Class know that we will long remember and cherish the good times and laughs, worries and sorrows that we shared with him. Remembered too, will be the knowledge and practical experience gained from him.

Thus we dedicate this, the 1948 issue of CHIPS, to Dr. John Tocchini, in true appreciation of his loyal and valued services.

In Memoriam



Dr. Frank Sheehy

As this issue goes to press, we are stunned at the sudden and tragic passing of our beloved Dr. Frank Sheehy. Twenty-four years of P. & S. graduates will remember, perhaps with lumps in their throats, this scholarly and earnest teacher who was a friend to us all.

In Memoriam

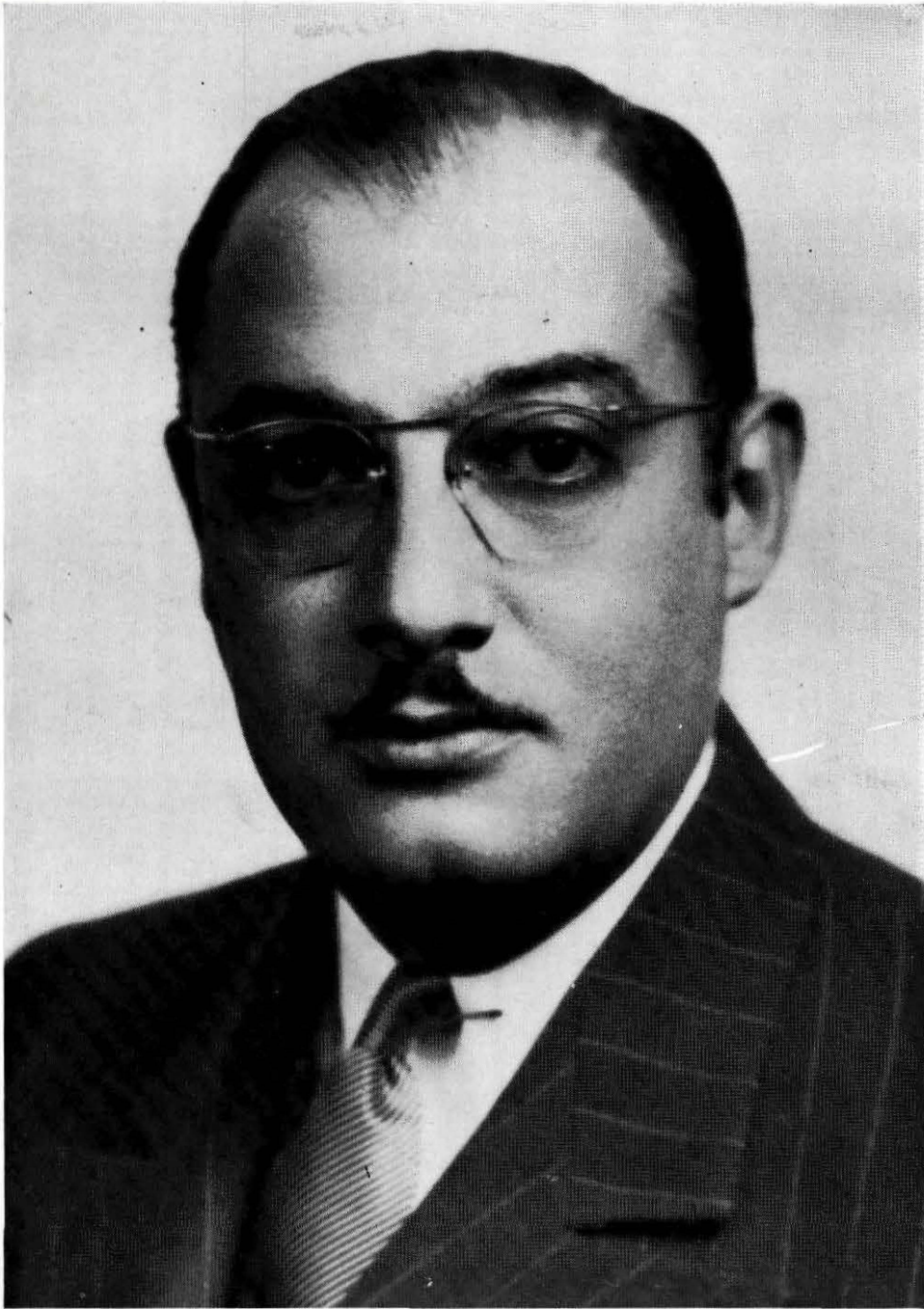

Dr. Sylvan A. Schwartz

Leaving only pleasant memories of his twenty-four years at the College as a kindly and understanding instructor, the death of Dr. Sylvan A. Schwartz has left a greatly sorrowed faculty and student body.

Sylvan Schwartz, during his days as a student and graduate of the school, displayed a loyalty to its principles and a high regard for the ethics of his profession that might well serve as an example to us all.



This
MARK OF COMMENDATION
is awarded to

COLLEGE OF
PHYSICIANS AND SURGEONS

*For effective co-operation
in training naval personnel
during World War II*



NAVY V-12 UNIT
(DENTAL)

*James Forrestal
Secretary of the Navy*

Foreword

When your editors were enduring the pains of creating a theme for this, the 1948 issue of CHIPS, it was finally decided that the topic of most general interest now and in the years to come when we shall placidly contemplate these pages through our bifocals, should be "The Making of a Successful Dentist."

In these years at Dental College, we have been given training in the various skills and sciences which will contribute to our coming practice. In the pages to follow we have attempted to present symbolic representations of some of these, and to illustrate that invisible and scarcely definable quality that sets apart our profession.

THE EDITORS



Dr. Ernest G. Sloman

Dean's Message

A farmer whose per acre crop yield record had dropped well below the average of his neighbors was urged by his local Agricultural Agent to take one or two governmental extension courses in modern methods of crop production. "What fur," said he. "I ain't farming half as well now as I know how."

The only considerable consequential effect of his choice to be lazy is to reduce his annual income.

Let us now carry this all too common attitude over to the healing profession. While the people should likely have no big quarrel with Mr. Farmer we do have abundant reason to claim cheat and fraud in the instance of similar attitudes of dentists and physicians.

The most consequential effect of laziness on the farmer's part is in a smaller crop. But similar laziness on the doctor's part must result in a relatively poorer quality of service.

The public has a large investment in each man who graduates in medicine and dentistry today. The fact is that each graduate pays on the average much less than half of the direct costs of his professional education.

For a physician or a dentist to be satisfied with doing half as well as he knows how, for him to pass up opportunities to improve his techniques and his knowledge is for him to be a cheat.

Dentists and physicians can be lazy and truthful but they cannot be lazy and be honest.

Ernest G. Sloman
Dean



Administration

Board of Trustees

Henry Clay Veatch, Jr., D.D.S., M.D., F.A.C.D.	<i>Chairman</i>
Loren R. Chandler, A.B., M.D.	<i>Vice Chairman</i>
Frederick T. West, A.B., A.M., D.D.S., F.A.C.D.	<i>Secretary</i>
Bernerd C. Kingsbury, D.D.S., F.A.C.D.	<i>Treasurer</i>
Harry H. Hilp	<i>Member</i>

Officers

Ernest G. Sloman, D.D.S., D. Sc., F.A.C.D.	<i>Dean</i>
E. Frank Inskipp, B.S., D.D.S., F.A.C.D.	<i>Secretary</i>

Freshmen, hand in your teeth—TOCCHINI

~~Faculty~~



Faculty Council

Ernest G. Sloman, *Dean*

Henry M. Leicester

Harry A. True

J. E. Meadows

Jack Werner

John K. Young

Henry J. Ralston

Charles A. Sweet

Elmer A. McEvoy, *Secretary*

The professional man has no right to be other than a continual student.

G. V. BLACK

Infirmary Practice



Dr. Elmer A. McEvoy



Wilber K. Shirts

Nancy C. Treat

Samford M. Moo

Frank P. Denton

V. J. West

J. Hooster

Robert D. Smith

Geo. A. Sweet

J. P.

Carver B. Butler

O. K. McEwen

ARB

J. Werner

F. H. Locke Jr

William N. Trotter

B. B. Randol

W. F. P. P.

P. L. Poseberry

Andrew Schmitz

Edw. J. Loring

W. F. P. P.

John Cochran

Alvin Selberg

A. H. J.

J. S. Meadows

Robert

W. F. P. P.

W. D. Benkenman

Charles A. Sweet Jr

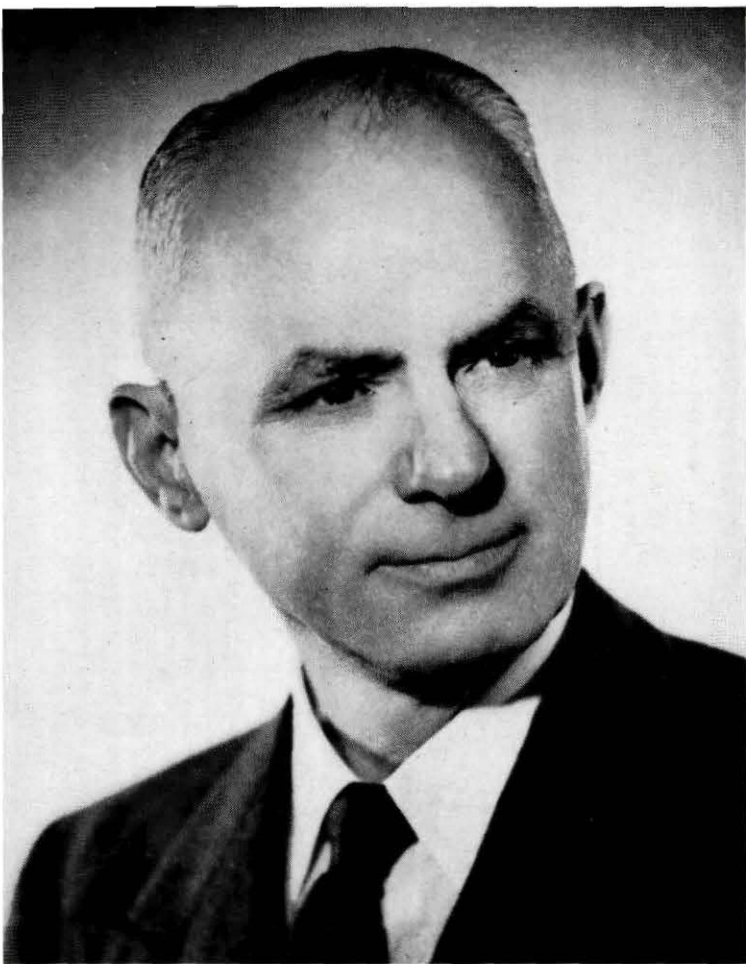

Dr. Harry A. True

Operative Dentistry



Dr. George Castle



Dr. Mary M. Castle



Dr. Harold R. Bushke



Dr. Walter Cuthbertson



Dr. Charles DeGuerre



Dr. J. H. Emmerson



Dr. Allen Harwell



Dr. Henry S. Holand



Dr. E. Frank Inskipp



Dr. Cecil R. Smith



Dr. John Tocchini



Dr. William F. R. True



Dr. Jack Werner

Prosthetics



Dr. J. E. Meadows



Dr. Stanton Burns



Dr. Franklin Locke, Jr.



Dr. Chester G. Olson



Dr. L. A. Shelton



Dr. Sanford M. Moose

Oral Surgery



Dr. Albert Andrade



Dr. Lyall O. Bishop



Dr. Edward J. Lattig



Dr. J. Leonard Schmitz



Dr. Charles Seagrave



Dr. Albert H. Thronson



Dr. Henry C. Veatch



Dr. Ray Weinheimer



Dr. Wilber Wirtz



Dr. Alver Selberg

Fixed Partials



Dr. Bernard C. Kingsbury



Dr. Judson Klooster



Dr. Otis H. Miller



Dr. L. Rizal Musser



Dr. John Rhoads



Dr. Herbert E. Ward



Dr. Charles A. Sweet

Pedodontia



Dr. Francis Bushnell



Dr. Olga A. Gariaeff



• Dr. Edwin C. Randol

Orthodontics



Dr. Frederick T. West



Dr. Reuben L. Blake



Dr. John K. Young

Pathology

Bacteriology



Miss Jean Frickey



Mr. Paul R. Thomassen

Anatomy



Dr. Ernest G. Sloman



Dr. Mitchell Bilafer



Dr. Thomas Karnes



Dr. R. Morris



Dr. George A. Thodas



Dr. M. B. Wesson



Dr. Henry M. Leicester

Chemistry

Dr. Henry J. Ralston

Physiology

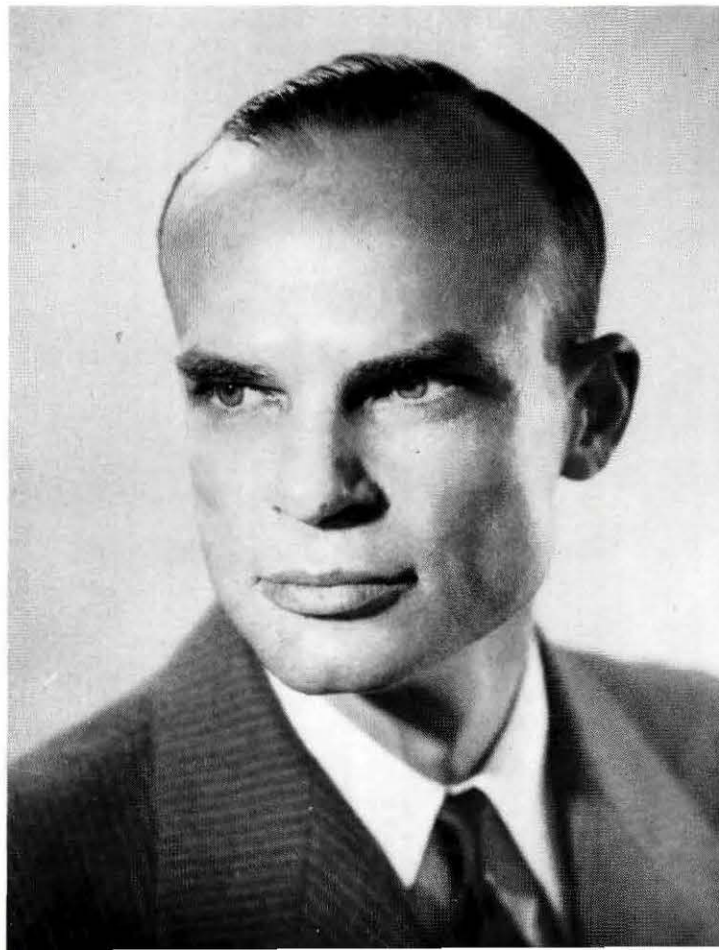

Periodontia



Dr. Clarence Butler



Dr. Jean Cantou



Dr. George Delagnes



Dr. Earl Gilmore



Dr. R. Hall



Dr. Fred Hoedt



Dr. C. F. Mills



Dr. L. N. Peterson



Dr. R. L. Roseberry



Dr. Sidney Epstein, *Research*

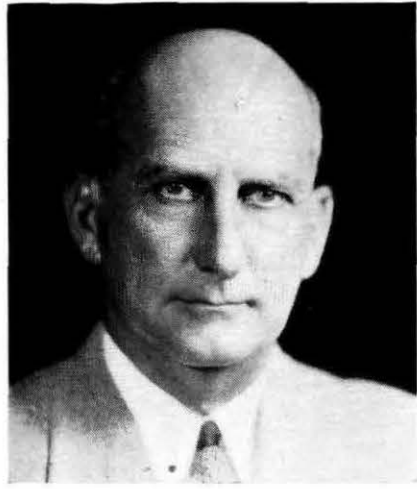

Dr. Jacob C. Geiger, *Public Health*



Mr. Edward J. Lynch, *Jurisprudence*



Dr. Benjamin C. Reinke, *Practice Management*

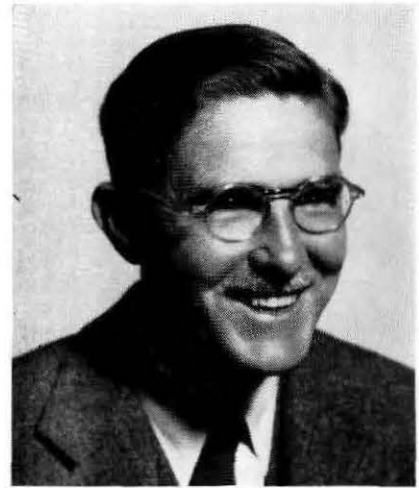

Dr. Loren B. Taber, *Comparative Dental Anatomy*

Faculty Without Pictures

Dr. Spencer R. Atkinson
Dr. Don Jose Aubertine
Dr. Raoul Blanquie
Dr. Edward Boero
Dr. Charles Boxton
Dr. Paul J. Boyens
Dr. Sam Brown
Dr. Leland Carter
Dr. W. Chester Cusick
Dr. Rudolph Dresel
Dr. Sadi B. Fontaine
Dr. James Allan Graham
Dr. James A. Hechtman
Dr. Bernerd C. Kingsbury, Jr.
Dr. Susan L. Locke
Dr. Ray McClinton
Dr. Charles R. Miller
Dr. Donald H. Miller
Dr. Vivian A. Prindle
Dr. Alva J. Rimmel
Dr. August Rosburg
Dr. George A. Selleck
Dr. Courtice Swallow
Dr. Charles Sweet, Jr.
Dr. John H. Vogel
Dr. William F. Walsh

It is not good enough unless it is the best you can do.

TRUE

Administrative Assistants



Mrs. E. Carter



Mrs. A. Orcier



Mrs. G. Roger



Mrs. M. Schomacker



Mrs. N. Smith



Mrs. F. Houghton



Mrs. A. Lucassen



Mrs. B. Marzorini



Mrs. D. Minto



Mrs. L. Delahanty



Miss M. Dunlap



Miss P. Foley



Mrs. B. Goggin



Mrs. Gertrude Burt

Like a faithful family retainer without whom a home would be just a house, Mrs. Gertrude Burt will always *belong* at the College of Physicians and Surgeons.

Her well deserved retirement has created a vacancy in the hearts of two decades of our dental graduates.

Classes



Seniors

Class of '48

SENIOR CLASS, SECOND QUARTER, JANUARY 11-APRIL 3, 1946

Hours	Monday	Tuesday	Wednesday	Thursday	Friday
8-9	Free Period	Oral Surgery 431a (FONTAINE) Room 15	Prosthetics 421a (WERNER) Room 15	Orthodontia 441a (WEST) Room 15	Advanced Partials 423a (SOLLBERG) Room 15
9-10	Diagnosis and Treatment Plan 414a (McEvoy) Room 15	Infirmery 480d (STAFF) Room 1	Office Management 492a (REINKE) Room 15	Exodontia 432a (MOOSE) Room 15	Operative Dentistry 411a (TRUE) Room 15
10-11	Infirmery 480d (STAFF) Room 1		Infirmery 480d (STAFF) Room 1	Infirmery 480d (STAFF) Room 1	Radiography 435b (by sections) (McEvoy) Room 10
11-12					Infirmery 480d (STAFF) Room 1
12-1				Student Body or Class Activities Auditorium	Infirmery 480d (STAFF) Room 1
1-2	Operative Dentistry 411d (by sections) (TRUE) Room 23	Infirmery 480d (STAFF) Room 1	Orthodontia 441d (by sections) (WEST AND STAFF) Room 23	Operative Dentistry 411d (by sections) (TRUE) Room 23	Orthodontia 441d (by sections) (WEST AND STAFF) Room 23
2-3	Infirmery Practice 480d (by sections) (STAFF) Room 1	Infirmery 480d (by sections) (STAFF) Room 1	Infirmery 480d (by sections) (STAFF) Room 1	Infirmery Practice 480d (by sections) (STAFF) Room 1	Infirmery 480d (by sections) (STAFF) Room 1
3-4					Infirmery 480d (STAFF) Room 1
4-5					Infirmery 480d (STAFF) Room 1

President Melvin Taves
Vice President Carl Johnson
Secretary-Treasurer . Manuel Machado
Representatives . . . Neil Smithwick
 Harry Tong
Historian Hubert Parker



William E. Allen

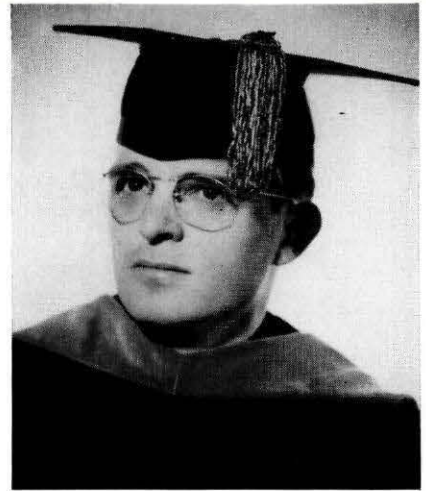

Marvyn C. Beeve



James H. Bennett

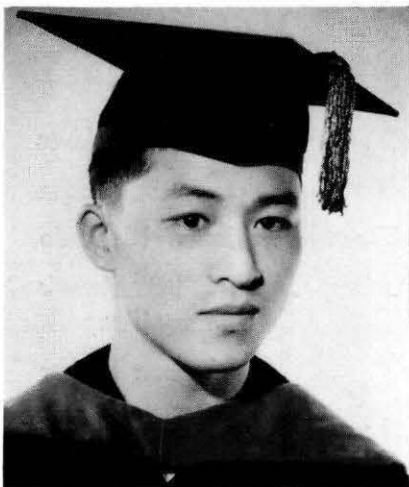

Bertram Chan

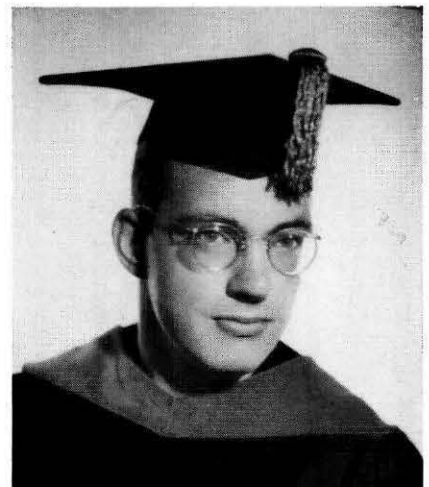

Jack Cornell

Dear Diary:

Jan. 15, 1945—We spent our first day at P & S and it really was easy. If every day is like this, it'll really be a snap to get through here. We had an introduction to the school by Dr. Sloman and everyone stood up and told us his name and where he was from. It was a waste of time and I don't remember one of them anyway.

Jan. 17—We carved teeth in soap. Everyone of them looked like a lollipop but eventually we all washed our hands with our teeth. We had our first marathon from Dr. Leicester and now we all wish we had learned shorthand.

Jan. 23—Now it's tightening up. I can't keep my eyes open in lecture anymore. We have been introduced to gobs of words—Mesial, distal, pulpal, deciduous, mittelschmerz, ad infinitum. I wish this group of super-organisms known to us as the faculty would talk so we could understand them.

Jan. 26—We finally had our lockers assigned to us by Uncle Joe Meadows. How they ever expect us to get all this junk into one drawer, I'll never know. I used five pounds of plaster taking impressions and I finally took one that I'll be able to build up and paint with shoe-white so it'll look decent.



Paul E. Crudo



Caleb Davidian

Feb. 14—After a day like today, I don't know whether to quit or not. All this trouble because I didn't know what a certain bump on a certain bone was. I didn't even know the name of the bone. The doctor told me to go downstairs and check out. I wish I knew what to do.

Feb. 27—After school we had a swell water fight. I finally found a use for a chip blower but when they start dumping whole goboons of water on you—well that's too much. In one of our courses there always seems to be a buzzing in the room. I wish they would have the plumbing fixed.

March 23—I heard a terrific story in anatomy today. It's the one about the traveling salesman—oops. Well, at least you know what anatomy section I had.

April 2—We had our baptism of fire, those finals. They don't even give you a chance. Your nearest classmate is half a block away, so you really have to know the stuff. Well, that's one set of finals down, only eleven more to go.

April 9—Back to the old grind: "Freshman, hand in your teeth! !!" "Pass the bone, son". "What's your name?" That's all we hear all day long.



Leonard A. Duck



Arthur Dugoni, Jr.

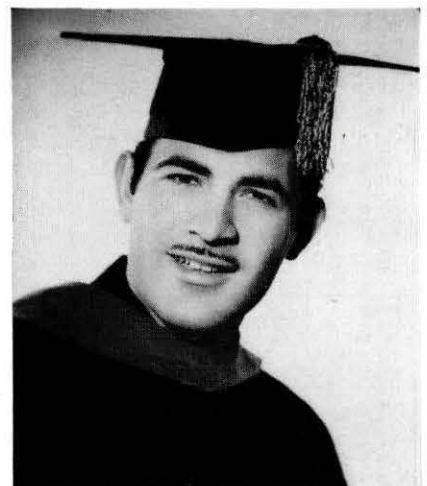

Robert J. Flynn

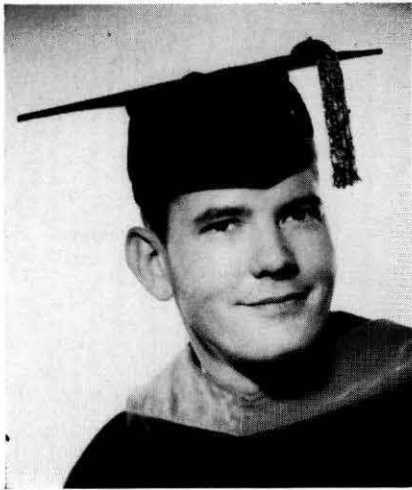

Harland W. Gerds



Roland W. Halstead

April 12—We had a new course today . . . physiology. It's going to be a gem of a course but the instructor really doesn't have feathers. In his lecture we put an apple on the rostrum—maybe it wasn't an apple but our friend liked it anyway.

May 16—I've decided to stop outguessing Dr. Leicester on the unknowns. I already owe him three points.

Sept. 5—The end of the year is almost here and we have to get all the technic ready. One of the seniors said we spend more time mounting the work than actually doing it. I guess he's right. I just glanced at the first entry in the diary and was I wrong. WOW!

Oct. 4—Well I'm glad this year is over. Now for a swell vacation . . . about eight days.

Oct. 11—After a short vacation we are back in the mill and are looking eagerly at the bulletin board to see if our names are listed as sophomores. Whew! What a relief.

Oct. 12—Just had our first lecture as mighty sophomores. We learned how to "push teeth in the face", as the instructor so aptly put it.

Oct. 17—Today we went back to the "Belsen of 14th Street". I won't be able to eat meat for another few weeks but I guess we really have to know head and neck anatomy.



Heber J. Hansen



Edward Hee

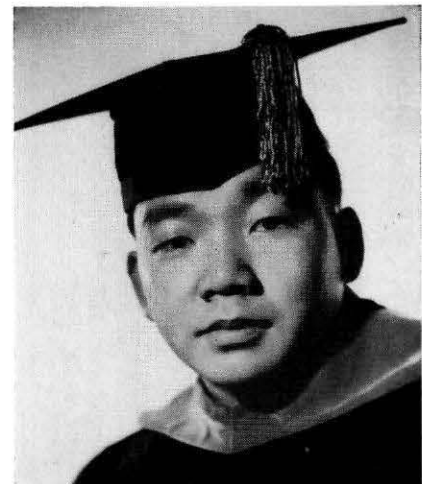

Johnny K. Ishizuka



Carl J. Johnson



Robert D. Kassels

Oct. 19—We spent our first day in pathology lab and how it's possible to find so many things on one slide I'll never know.

Nov. 15—I gave my first prophylaxis today. It's really swell wearing those white smocks. It only took me three hours to set up and three hours to scale the lower right side of the mouth. I thought I would have to give the patient plasma but he wasn't quite in shock.

Dec. 14—I soldered my standard crown and the facing cracked. A senior said to boil it in glycerine but the facing broke in two.

Dec. 18—We put in our first gold foil today and it looked swell—until I polished it. Brother—those pits. Next time I'll try following the syllabus.

Dec. 22—I handed in my last piece of technic for the quarter. Boy, am I glad that's over. I've come to the conclusion that once Dr. Holland crushes an inlay with those pliers, it's impossible to bend it back and still have it fit.

Dec. 23—In crown and bridge if we soldered our standard crown and it cracked, we did it over. If we soldered it and it didn't crack, Dr. Kingsbury said we cast it. I must learn how to cast with pits.



John B. Kennedy



George E. Klaskin



Joseph G. Lebenzon



James J. Leib



Tim J. W. Lilly

Jan. 12, 1946—After a slight intermission we came back to work and started our porcelain jackets. We spend more time waiting for those ovens to go up than it actually takes to do the work. It seems that in dental school we spend one-third of our time waiting for things to set, one-third for the ovens to heat up, and the other third for them to cool down. Incidentally, jackets don't look too well with cigarette ashes imbedded in the labial surface.

Feb. 15—One of our classmates decided that she would rather raise a family than become a dentist. From today on I expect a decided change in the language of the class.

March 22—Bennett has just found that he is tired of the English language so he is forming his own vocabulary.

May 9—Just received the results from the pathology practical. Did much better than I expected.

May 10—Found out that the results posted yesterday were phoney. I really did as I expected.

June 19—Just handed in my ceramics practical examination. I *would* have to make the thing backwards.

June 28—We had our last final of the year. They say that next year is easier but I've heard that before. I'm getting skeptical about taking advice from seniors.



Manuel J. Machado



Irwin L. Marcus

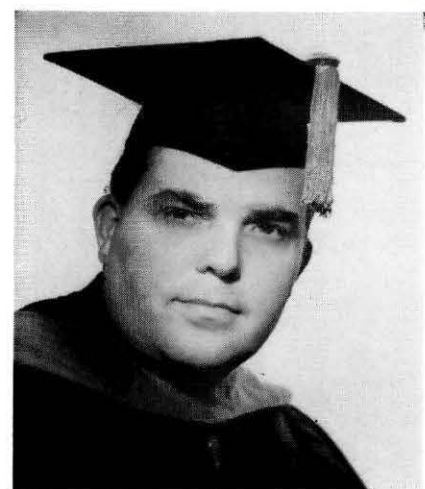

Blaine McDermott



Hubert V. Parker



Steven L. Peck

Oct. 10—Returned to our Alma Mater after the longest vacation I've had in years. Just think, now I can go into the clinic and work on real live people—no more mannequins.

Oct. 11—Our class received a shot of adrenalin (epinephrine U.S.P.) by the addition of a few transfers to our depleted ranks. I suppose *this* college doesn't want six students in the senior class.

Oct. 14—Had a swell lecture in oral path. We discussed *saliver* and *granulomers*.

Nov. 6—Learned all about the effects of drugs on cats today. Too bad the subjects never live long enough for the experiments to get started.

Nov. 20—I have just discovered that the best time to set up for special clinic is Wednesday morning between ten and twelve. Well, I'll learn to set teeth later.

Nov. 27—We found out that Dr. West broke up all the old ortho boards. We'll have to do our own cases instead of dusting off someone else's.

Dec. 28—Just lucky I subscribed to the A.D.R. It was a very important item in our grading. Well at least it was worth something.



Quinton S. Robertson



Richard N. Smithwick



Melvin E. Taves



Harry T. Tong



David G. Webster

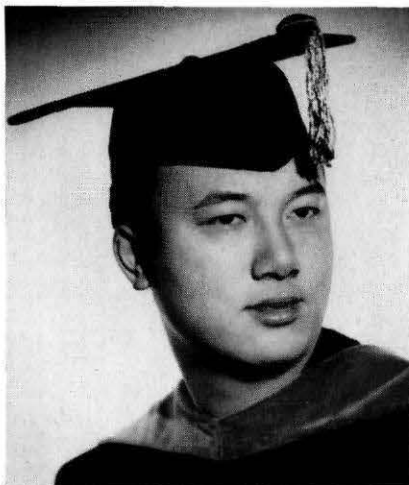

Herbert K. Yee

Jan. 16, 1947—I don't know why it is but in partial dentures we always find out what we were supposed to do after we've gone too far.

Feb. 7—Had a little trouble today. When Dr. Werner came to check off my dentures, the patient wouldn't bite the same way we rehearsed, and after we practiced so long closing *my* way.

March 18—I am now a member of the T.G.I.F. club. It's always possible to find a couple of the boys in the back room handicapping the mares. Their maxim is "If it's not the best you can do, you lose".

April 6—Pulled the prize boob of the year. I was putting the final heel on my C&B case and the facing fell off and rolled down a hole in the floor. I crawled under the building but still couldn't find the thing.

May 9—We had a little excitement in special today. In addition to removing another enamel rod, we had a little pugilistic side show. After scraping one of the contenders off the floor, we proceeded to scrape off another enamel rod.

June 19—I won \$5.00 in the second race at the "Golden Foil Field". Velarde crossed the finish line first.

June 27—We finished our last final of the year today. We were told that the clinic would be open during the summer, but we didn't have to come if we didn't wish. HAH!!

Sept. 30—We returned to school to start the beginning of the end. We had our first greeting to the senior class by Dr. McEvoy who summed up the feelings of the entire faculty by uttering the resounding words, "Good morning, men".

Oct. 2—I spent my first day in the examining room. It might be a good idea if they gave us a bicycle or a pair of skates to run between the examining room and X-ray.

Oct. 3—Today they published our schedules for the quarter. With surgery, X-ray, examining room, County, Mary's Help, Letterman, Gold Foil specials, and perhaps a few more to be added, we have no time for patients.

Oct. 16—Wednesday morning is a swell morning for lectures. At eight o'clock we learn how to throw a line to make money and at nine we are taught how to keep the millions we make.

Oct. 24—T.G.I.F. Let's have a brew.

Nov. 4—Any day in the week Klaskin can be seen pouncing on his bite letters as the mailman brings in the mail.

Nov. 5—I had my first amalgam special today. Besides checks for B.O., halitosis, fingernails, etc., another inspection may be added in the near future . . . in an adjoining room.

Dec. 12—Just finished our last lecture in pedo. It sure is a shame we won't be able to hear anymore football predictions. I'll also miss those long low whistles at about 8:10 Friday mornings.

Feb. 28—Only 113 days left. Last night I started to study for comps. Then I went to a show.

June 2—Only 17 more days. Finished my last gold foil special. I sure hope I'm through with those. For sale: One set of condenser points . . . cheap.

June 5—*Last night and this morning we held the senior farewell. I only hope it's a real farewell.*

June 19, 1948—Well, this is the last entry in my diary. In all seriousness, I must write that although the last four years were plenty rough, although each of us at some time or another has been worried sick, we've had a swell time at P & S and I'm sure that the fine education we have had will stand us in good stead wherever we may go.

Senior Roll Call

1. Here Sir
2. Mr. M. C. Beer
3. Bawx
4. I Flunk Out
5. Smiling Jack
6. Not Guilty
7. Kay
8. Atta Baby Duck
9. Dirty Duggan
10. In with Flynn
11. Catherine McLeod
12. Rollo Halsbals
13. EEE Hee
14. Proke
15. Chones
16. I don't care
17. Bahston Blackie
18. Pedo King-John
19. Bite Letter
20. Kissing Jim
21. Crock
22. Lecture over Tim, wake up
23. Makadoo
24. Markoose
25. Daddy
26. Painless
27. Shuffle Board Steve
28. Our little dynamo
29. Nooner Wick
30. Where's the projector?
31. Tiefer
32. It's alright, isn't it?
33. Pinball King



Festooning the gingiva



What, no dam?

Pay through the nose

Little brown book



Heel it up

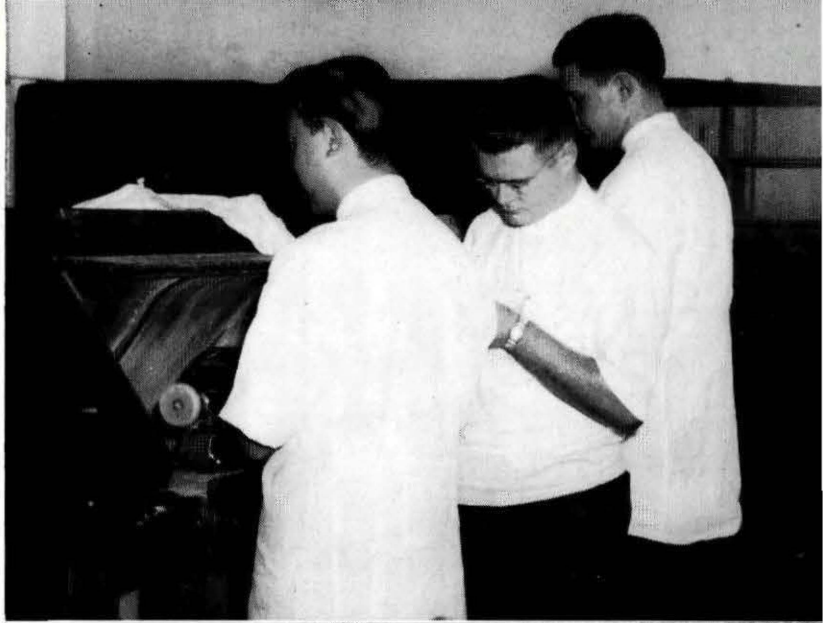

Coax me a little bit



The Mill

Gold throwing machine



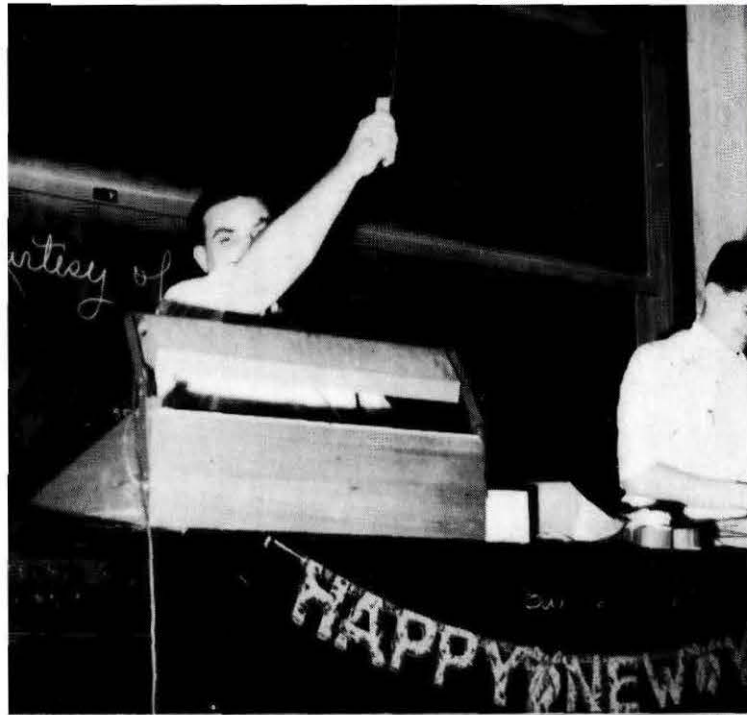

J. H. E. — G. M. T. 1292.695° C



By courtesy of ???



Whose bawx is this ???

Let the juniors do their own technic !!!

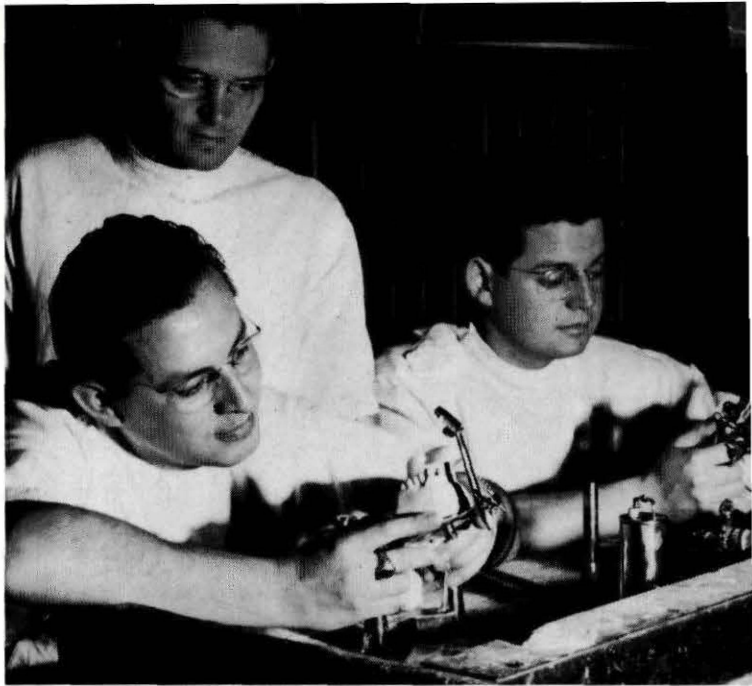

Gently

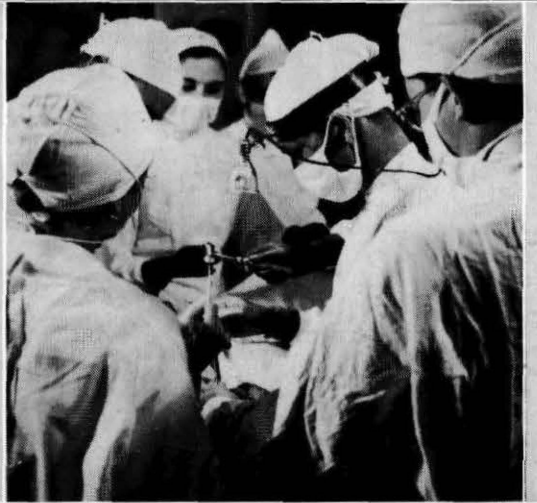

Exposure?

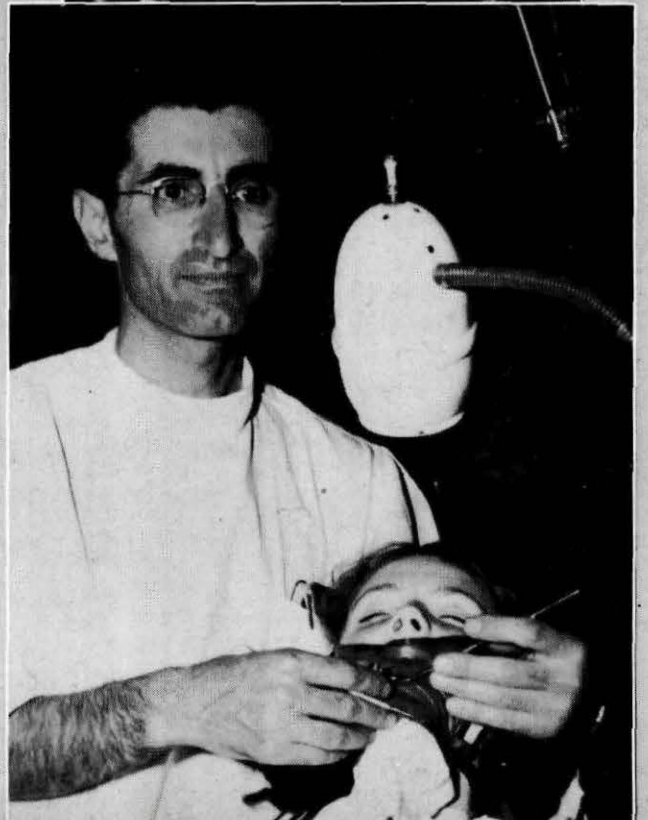



Mix it thick



Making his move



\$2.50 denture

Ab, amalgam special

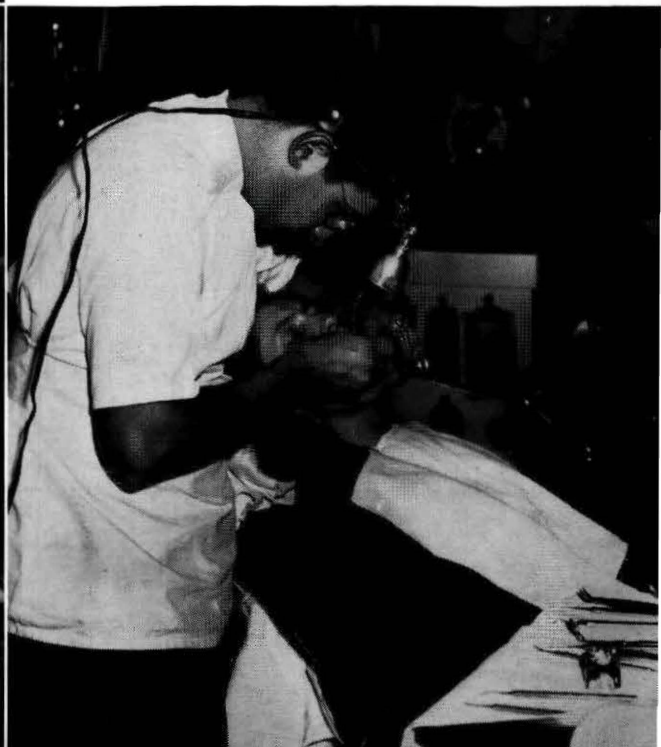

Assembly line

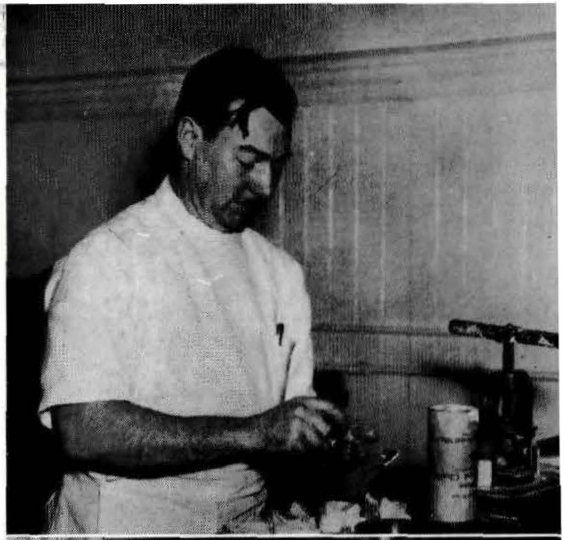

Upper incisors parallel with the floor ???



Don't pull out that foil

Dr. Butler operates

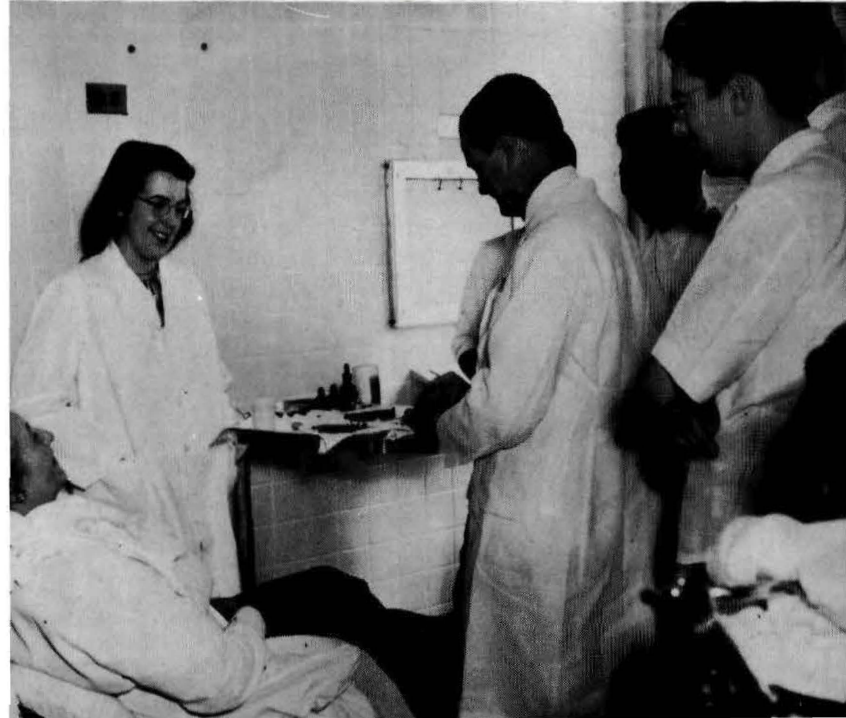

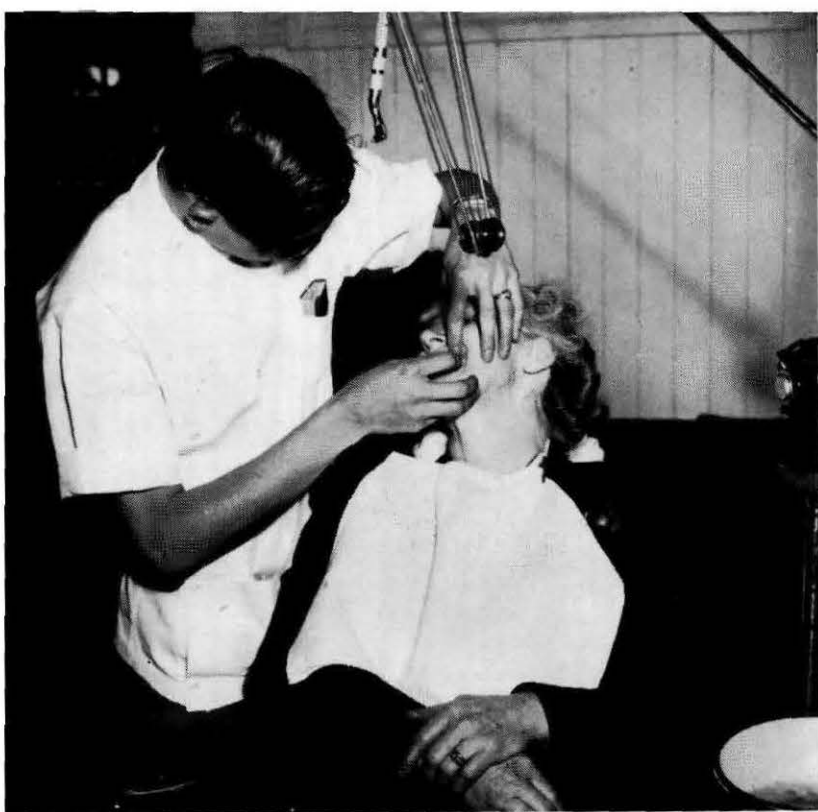

Open, so I can get my finger out!



You'll feel a little pressure



Pedo specialist

William E. Allen

R. Mil Smitnick

James J. Leit
Helen J. Hansen

Robert J. Flynn
Gene Beck

Leonard D. Duce

Klaus Webster

Blair L. McDermott

John Cornell

Patrick Daminian
Austin T. Haines

George E. Krasnik

Joseph Y. Selinger
Melvin C. Jones

John B. Kennedy

Hubert Parker

Adland Halstead

Marvin Beeve

Robert D. Kessels

Harry J. Long

Johnny K. Shizuka

Arthur Dugoni Jr

Jim Lillie
Manuel Machado, Jr

Herbert Glee

Cham
Bertram

Paul C. Cudo

Bob Robertson

Edward Ke

Carl Johnson

15/11/51
1913 P 2165

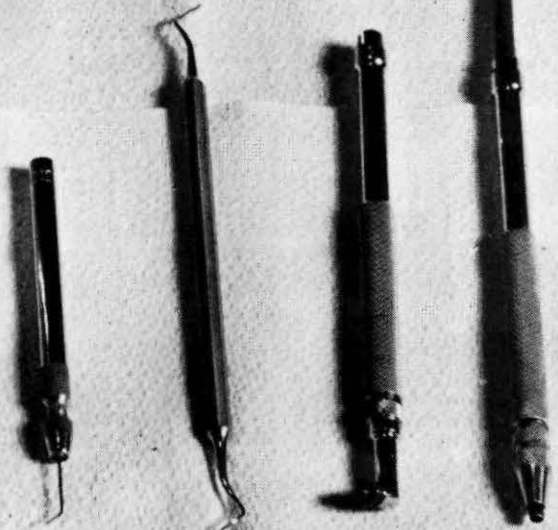
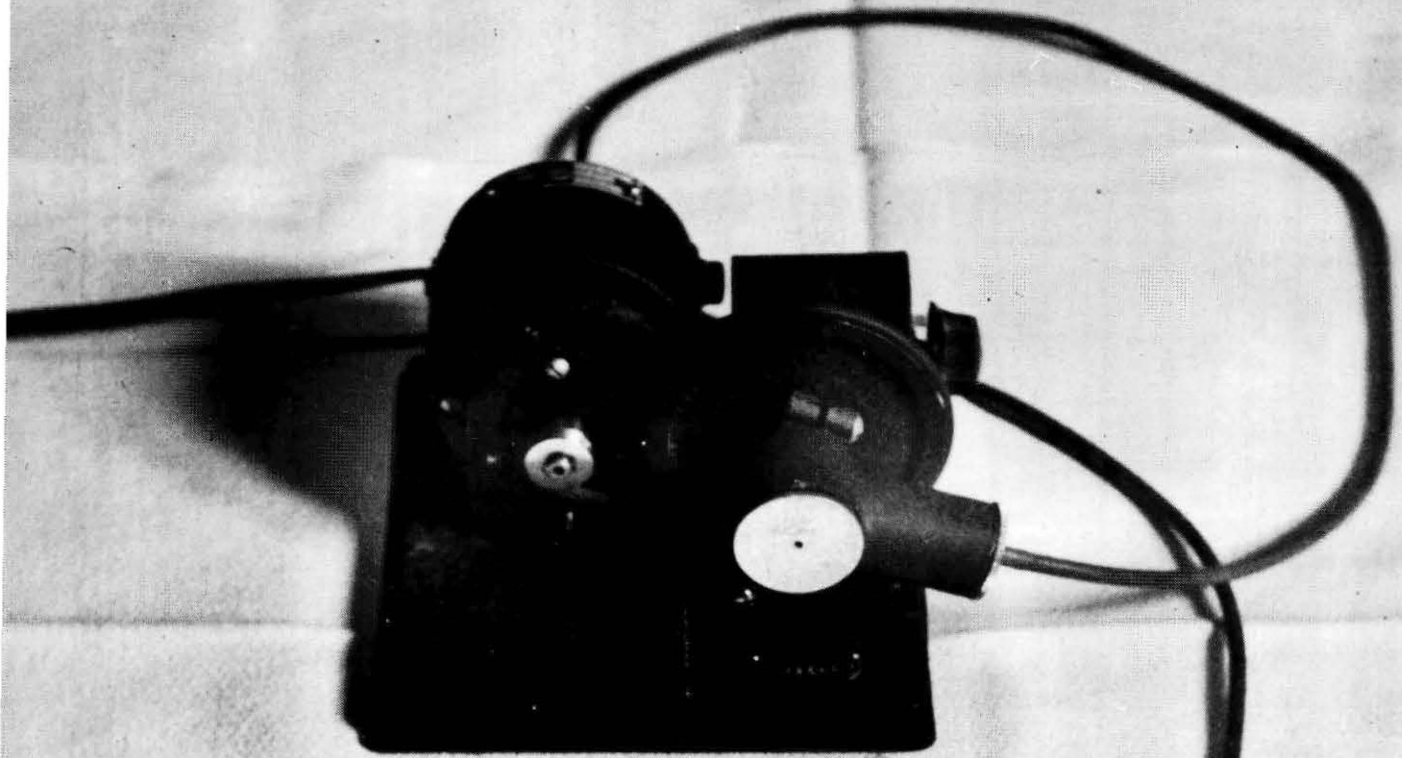

Juniors Class of '49

JUNIOR CLASS, THIRD QUARTER, APRIL 15-JUNE 28, 1946

Hours	Monday	Tuesday	Wednesday	Thursday	Friday
8-9	Orthodontia 341a (WEST) Room 37	Therapeutics 362a (LOCKE) Room 49	Therapeutics 362a (LOCKE) Room 49	Anesthesia 332a (THOMPSON, SCHWITZ) Room 37	Partial Dentures 322a (BOERO AND STAFF) Room 15
9-10	Operative Dentistry 311a (TRUE) Room 37	Oral Pathology 371a (AUBERTINE) Room 44	Full. Denture Prosthetics 321c (CUSTICK) Senior Laboratory	Fixed Partial Denture Prosthetics 323c (SCHWARTZ, MILLER) Room 20	Partial Denture Prosthetics 322c (BOERO AND STAFF) Room 20
10-11	Free Period	Oral Pathology 371b (YOUNG) Room 41	Free Period	Free Period	Technical Composition 301a (INSIPPE) Room 37
11-12	Infirmery 380d (STAFF) Room 1	Free Period	Free Period	Infirmery 380d (STAFF) Room 1	Student Body or Class Activities, Auditorium
12-1	Infirmery 380d (STAFF) Room 1	Free Period	Free Period	Infirmery Practice 380d (by sections) (STAFF) Room 1	Free Period
1-2	Infirmery 380d (STAFF) Room 1	Free Period	Free Period	Operative Dentistry 311d (by sections) (SMITH) Room 23	Infirmery 380d (STAFF) Room 1
2-3	Operative Dentistry 311d (TRUE) Room 23	Infirmery 380d (STAFF) Room 1	Infirmery 380d (STAFF) Room 1	Free Period	Infirmery 380d (STAFF) Room 1
3-4	Free Period	Free Period	Free Period	Free Period	Infirmery 380d (STAFF) Room 1
4-5	Free Period	Free Period	Free Period	Free Period	Infirmery 380d (STAFF) Room 1

President . . . Henry Spencer
Vice President . . . Jack Rudy
Secretary-Treasurer . . . Bernice Pun
Representatives . . . Edward O'Gara
 Robert Swan
Historian . . . David Ashrow



David Ashrow



Arthur Austin

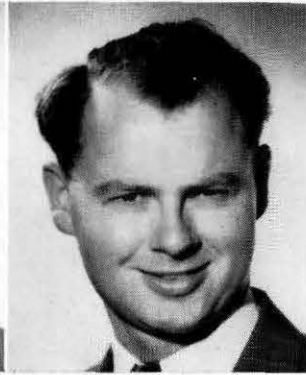

John Billington



Harold Blumenthal



Searles Boynton



Edwin Chew



Howard Conley



Stephen DesGeorges



Albert Eller



Daniel Foy



Peter Gariaeff



George Herscher



Richard Lee



Edward McBride



Dennis Manion



Eldred Mathisen



Emil Miklos



Warren Mitchell



Goro Morikone

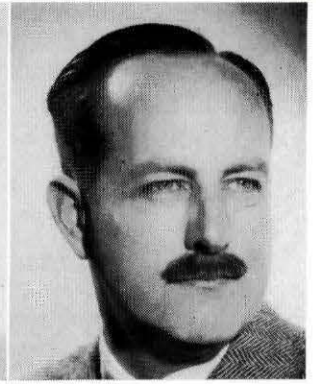

Edward O'Gara



James Parish



Bernice Pun



Edward Rodrigues



Jack Rudy

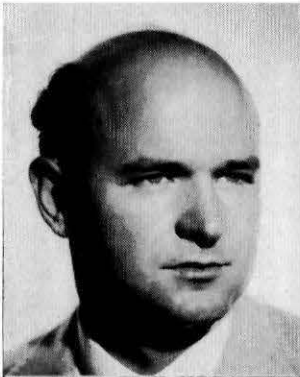

Henry Spencer



Robert Swan



Dexter Whitcomb



Joe Yamamoto

Without Picture

Lyman Lowe

Scrape off one more enamel rod.—W. F. R. T.

Bite's open

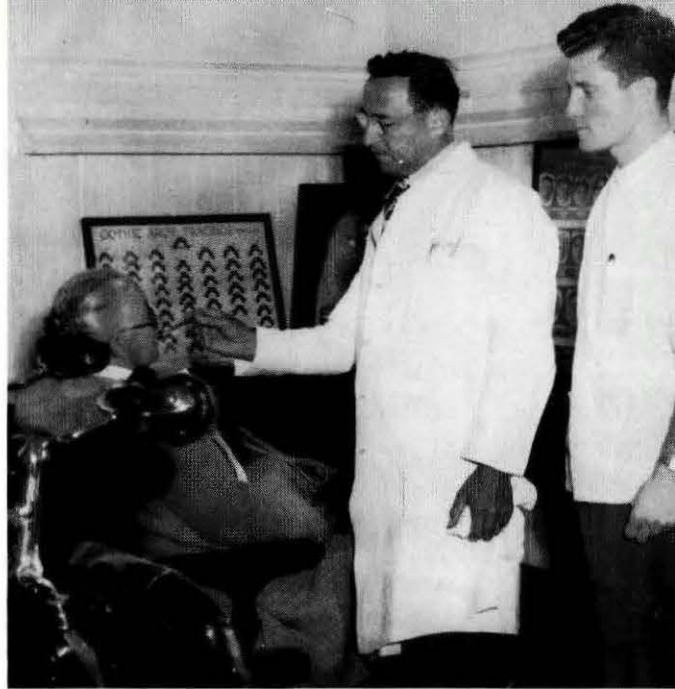

One, two, three—go!

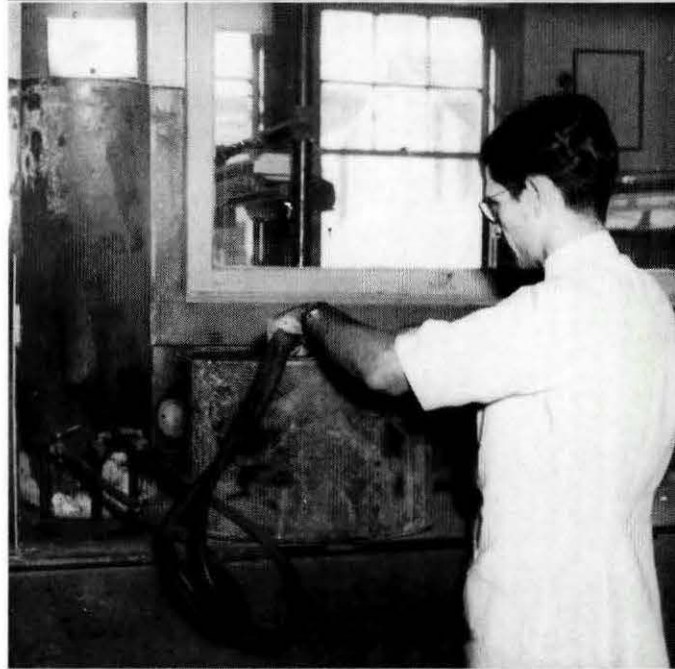

What, no balance?

This case is biting in repulsive

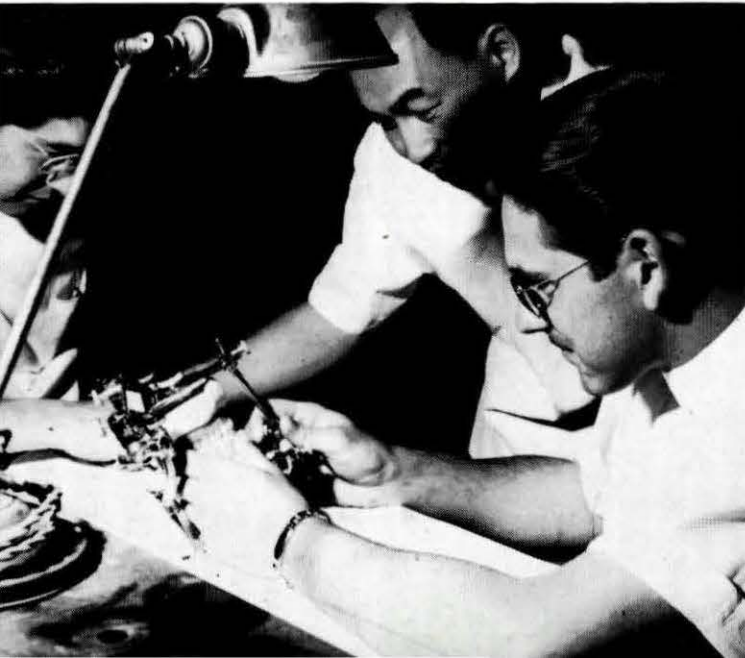

Junior Roll Call

Ashrow—roll call
Austin—tall, dark, and handsome
Billington—the professor's interrupter
Blumenthal—Hollywood
Boynton—pride of Potter Valley
Chew—philosopher
Conley—the cackle
DesGeorges—propaganda boy
Eller—family production man
Foy—red-head
Gariaeff—Russian Gentleman
Herscher—prosthetician
Lee—smiley
Lowe—investigator
McBride—Slow and easy on the drawl
Manion—lounger
Mathisen—big hippo
Miklos—little hippo
Mitchell—Happy
Morikone—Trismus kid
O'Gara—politics ???
Parish—artists' temperament
Pun (Miss)—class queen
Rodrigues—traveler
Rudy—Texas is a wonderful place—to be from
Spencer—Hairless Hank
Swan—hearts desire
Whitcomb—angler
Yamamoto—Admiral

Dennis J. Manion

Robert W. Swan

Daniel J. Fay

E. L. Mathison

Ed M. McBride

Peter Giacometti

Arthur Hunter

Samuel C. Lee

il Eller

Charles

Lyman

Lois

Richard Lee

El Rodriguez

Howard

Hal Blumenthal

Phyllis

Joe Yamamoto

Jack H. Rudy, Jr.

John Billington

Bernice Pen

Emil E. Miklos

Gary B. Morikone

David Anthony

Henry R. Spence

Stephen Lee George

Edwin R. Chew

George Herscher

James P. Parish

Jexter Whitcomb

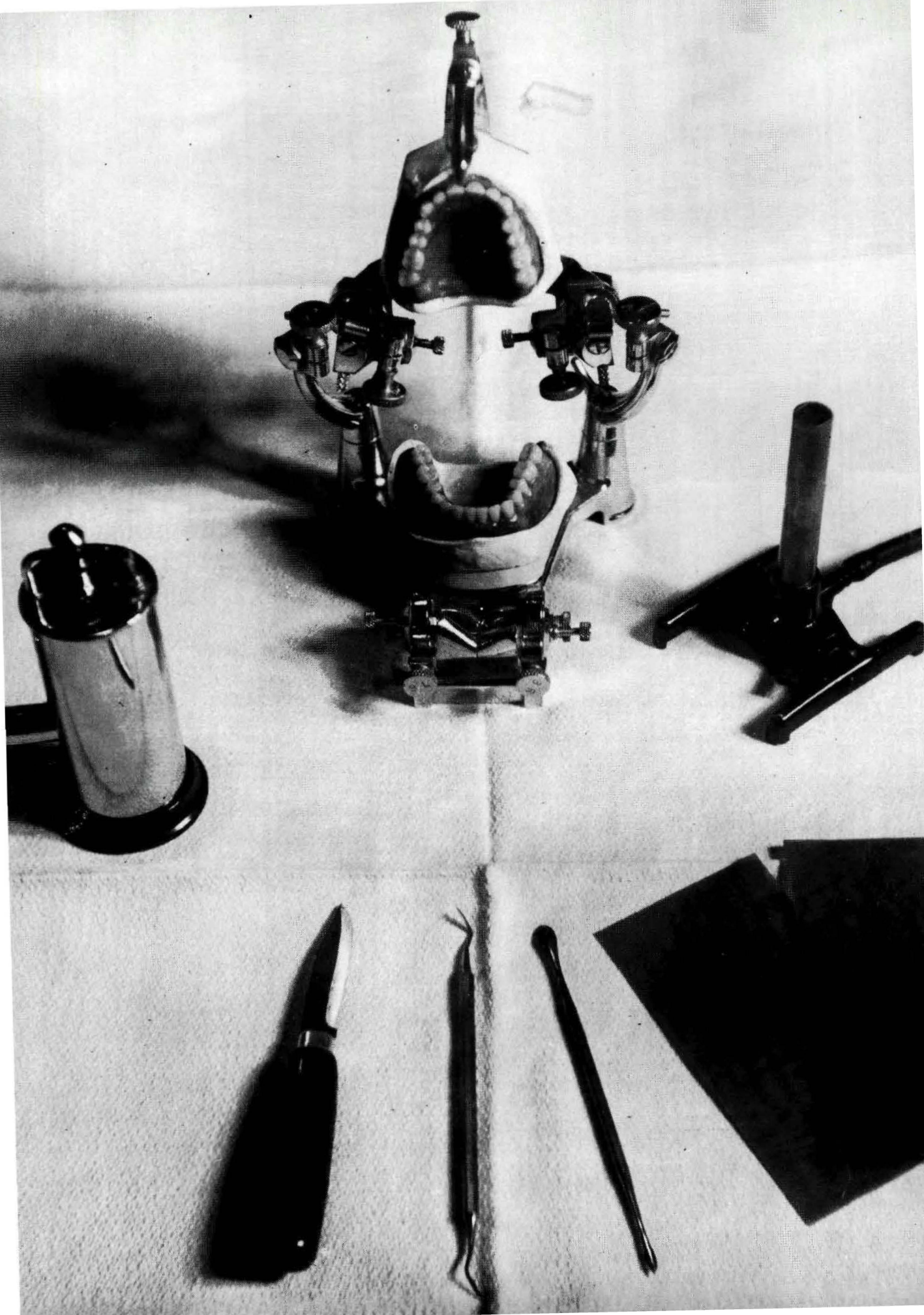

Sophomores

Class of '50

SOPHOMORE CLASS, THIRD QUARTER, APRIL 15-JUNE 28, 1946

Hours	Monday	Tuesday	Wednesday	Thursday	Friday
8-9	Free Period	Free Period	Anatomy 252a (SLOMAN, BILAFER) Room 44	Free Period	Operative Dentistry 211a (W.S. TRUE) Room 37
9-10	Prosthetics 221c (WERNER, MEADOWS) Room 47	Dental Ceramics 222a (SELBERG) Room 37	Anatomy 252b Section A (SLOMAN, BILAFER) Room 42	Fixed Partial Denture 223c (KINGSBURY AND STAFF) Room 47	Operative Dentistry 211c (STAFF) Room 47
10-11	Comparative Dental Anatomy 111a (TABER) Room 15	Dental Ceramics 222c (SELBERG, SHELTON, LOCKE) Room 20	Prosthetics 221c Section B (MEADOWS) Room 47		
11-12		Free Period	Bacteriology-Pathology 271a (YOUNG) Room 49	Student Body or Class Activities Auditorium	Free Period
12-1	Radiography 231a (CARTER) Room 37	Free Period	Bacteriology-Pathology 271a (YOUNG) Room 37	Oral Hygiene 214d (DELAGNES) Room 15	Bacteriology-Pathology 271a (SCHULTZ) Room 49
1-2	Free Period	Free Period	Bacteriology-Pathology 271b (YOUNG) Room 41	Inlay 212c (HOLLAND, HARWELL) Room 47	Oral Hygiene 214d (by sections) (DELAGNES, PETERSON) Room 23
2-3	Prosthetics 221c Section A (WERNER, MEADOWS) Room 47	Free Period			
3-4	Anatomy 252b Section B (SLOMAN, BILAFER) Room 42	Free Period	Bacteriology-Pathology 271b (YOUNG) Room 41	Oral Hygiene 214d (by sections) (DELAGNES, PETERSON) Room 23	Bacteriology-Pathology 271b (SCHULTZ, YOUNG) Room 41
4-5	Free Period	Free Period			

- President Melvin Smith
- Vice President Herbert Twede
- Secretary-Treasurer . . . Jack Keran
- Representative . . . Charles Betner
Alfred Barca
- Historians Henry Sutro
James Thompson



Charles Askine



Daniel Aller



Alfred Barca



Charles Betner



Garnet Brotzmann



Howard Campbell



George Chierici



James Corthay



Fletcher Craig



William Deardorff



Shirl Fox



Reese Griffith



Edward Gummig



Glenn Heltne

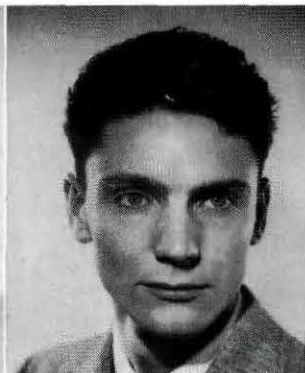

Jesse Henriques



Milton Hess



J. B. Hinton



John Holmes



Francis Howell



Augustine Jagdeo



Douglas Kennedy



Jack Keran



William Kisling



Theodore Lee



Eldon Mackley

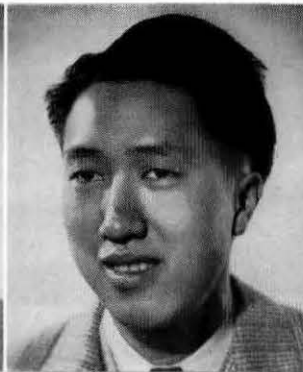

Wallace Mar



Walter McEvoy

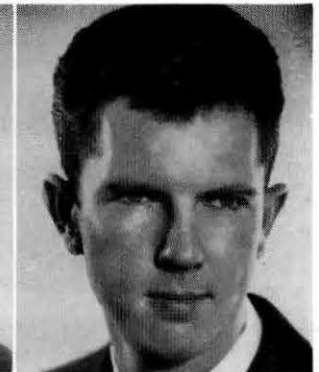

Lowell Merrill

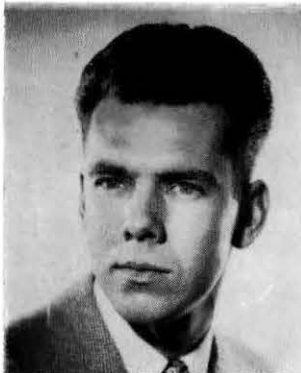

Jared Mills



James Moore



Fred Nestler



Richard Newmark



Robert Persike

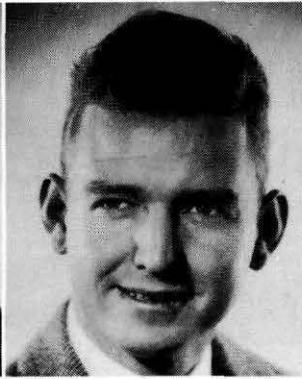

Lawrence Porter



Glenn Purdham

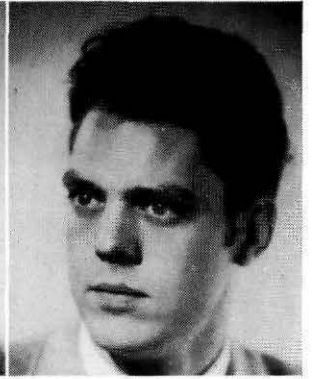

Richard Roloson



Dee Rowe



Dexter Smith

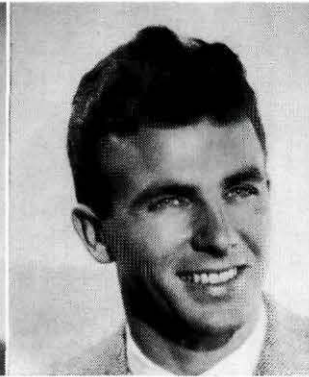

Eugene Smith

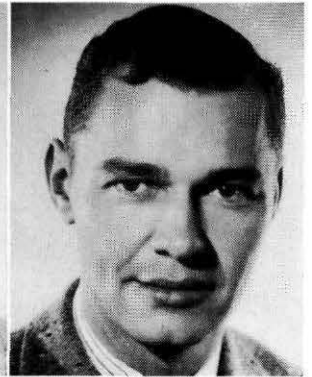

Melvin Smith



Israel Sosnowitz

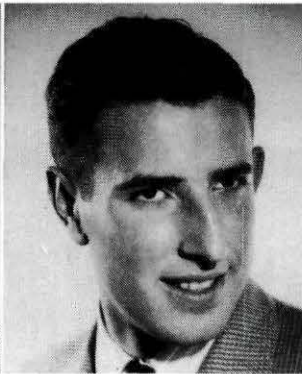

Henry Sutro



Joe Sweet



Noel Taylor



Paul Thomassen



James Thompson



Charles Tobin



Edward Tom



Arnold Tomashoff

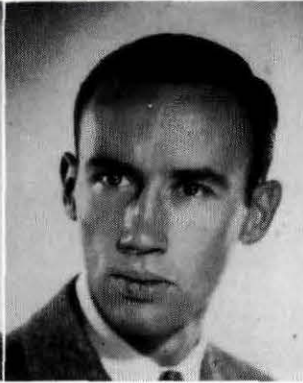

Herbert Twede



Shade Wallen



Reo Westover



Norman Wong





Bands of Retzius



Where's the lingual nerve?

Slave quarters

Small class



Sophomores--Remember?

Our second year—all those inlays! And the sinking feeling when Dr. Holland pinched them so you had to do them over. Dr. Harwell was too tender hearted to pinch the ones he examined . . . How the Head and Neck piled up . . . muscles, nerves, what arteries supply the . . . How much more operative you could get done after the instructors left. It was magic the way those automatic and pneumatic condensers appeared . . . and prosthetics lab with everything but prosthetics being done. How could Uncle Joe Meadows put up with so much? . . . How Sutro's prosthetics case used to send "Jake." What a perfectionist Dr. Locke was! How could anyone do porcelain technic the way he wanted it? . . . And the fight over the Davis crown. How choked up we all were at that class meeting . . . and the heels that handed it in. Did you ever get good articulation on those lousy models? How about soldering? Wasn't it wonderful how hard Barney's lectures could make it, and what a kick he used to get out of scaring us? Herb Ward would come around and show us the shortcuts and the boss would come around and ball us out for being lazy . . . John Vogel was usually too busy hangar flying to be of much help . . . How about the Thursday morning when Dr. DeGuere showed up for the first time with his new toupe! Remember how scared you were with your first strange prophy patient? How did you handle the one with the full upper and partial lower dentures? . . . E. Frank Inskipp and his little illustrations . . . How simple things started and how confused they got . . . and there were always those guys that asked questions when he asked, "Are there any questions?" But is there anyone on the faculty that worked harder for the school than efi? . . . How simple and beautifully-organized Dr. Young, the dental student's champion, had made the study of pathology! His fight to see that the high unit courses didn't suffer because the lower unit technic courses required too much time . . . The sympathetic attention you got when you related the symptoms of your latest real or imaginary affliction! Heltne figured he had a little of every new disease we studied . . . Prindle's History of Dentistry course—Euripides, Eumenides . . . If copper sulfate was good enough for Celsus, it's good enough for me! The time you had getting that old dentist to answer your letters concerning his biography . . . Radiography: we know what a radiogram is anyway . . . Bacteriology and Paul Thomassen's carefully delivered lectures and Jean Frickey in the, ah, lab.

Remember all this. Looking back, it seems funny, but remember how serious it was. Your life depended on those grades . . . That's all water under the bridge. We've got really important things to think about now—the Junior Year!!!



A soldered standard crown?



Who's got some flux?



Don't hide that work

Put it on the mannequin

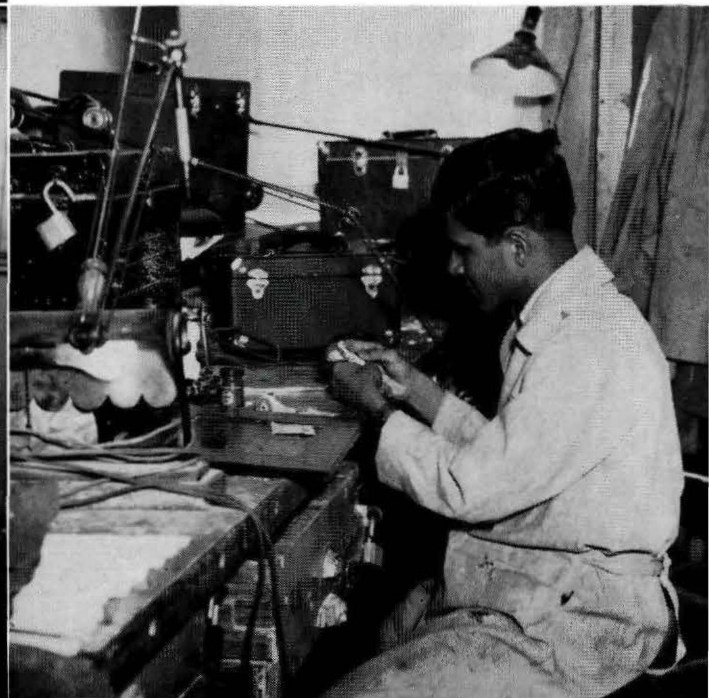

It's all in the book.—WERNER



Our Campus

and Humming
Jack Keran
W. H. King
James H. Howell
James Evans
Cottrell
T. K. Lee
Wallace
Charles W. Belmer
Frank J. B. Hinton
Fred W. Nestler
D. J.
Douglas L. Kennedy
A. Sanders
Samuel M. Merrill
Eller
Chas. T. Atkins
Richard D. Kinnick
Arnold J. Tomackoff
Jimmie
Eldon J. Mackley
Garnet A. Buchanan
Robert C. Persick
Laurence M. Porter
Peter M. Smith
Al Barco
Jesse Henriquez
Kristen W. Hess
Irene J. Jovanitz
Walter M. Ewing
James O. Moore
Richard B. Robinson
Max Taylor
R. P. Griffith
Edward Paul R. Thomason
Tom
Chuck Toftin
Norman K. H.
Max H. Rowe
Glenn Heltnae

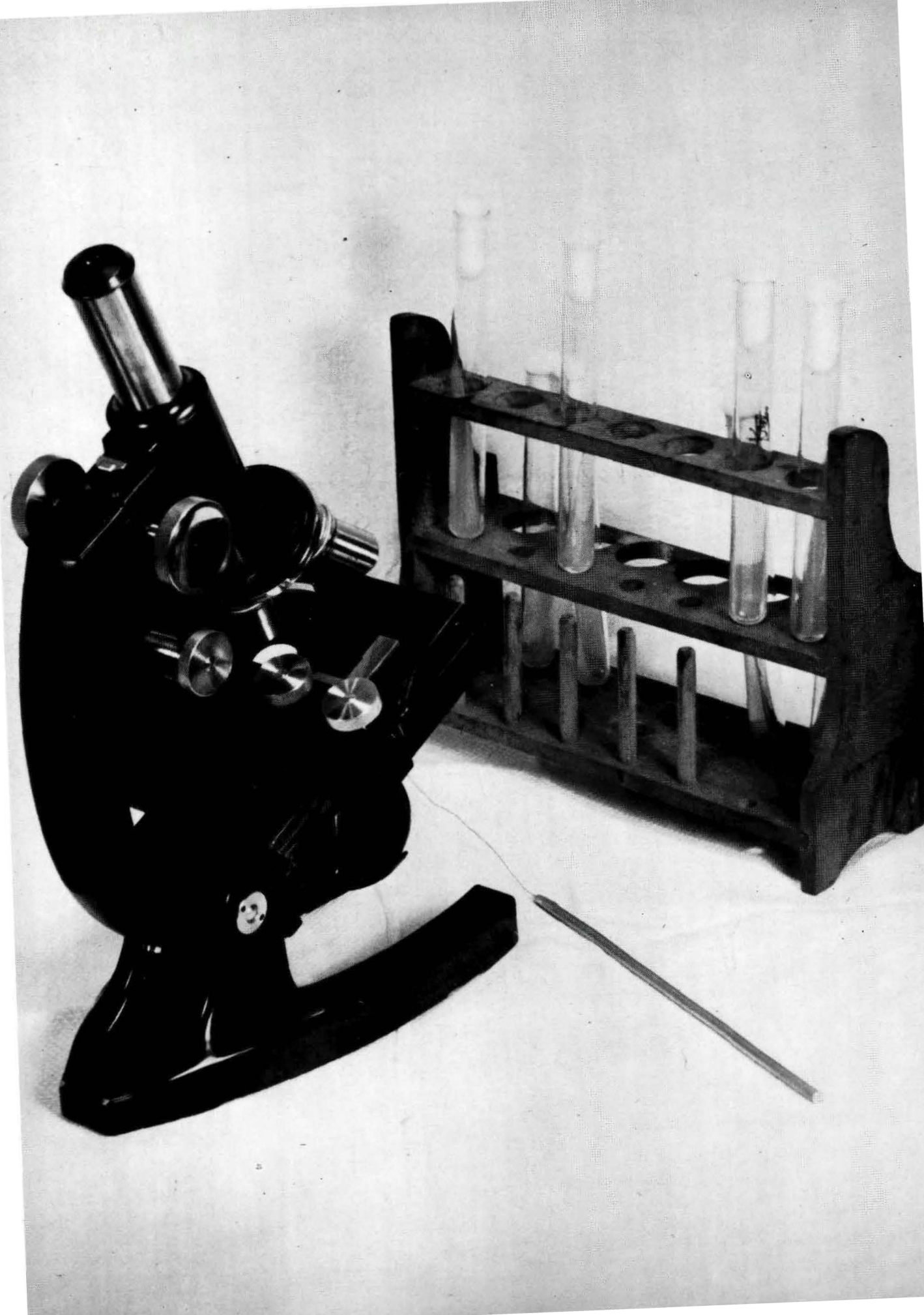



John Allen



Robert Anderson

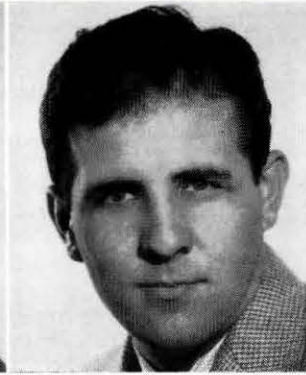

Thomas Beare

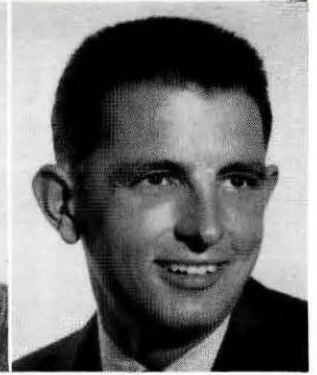

Paul Bennett



Don Bittleston



Hugh Block



John Buddenbaum

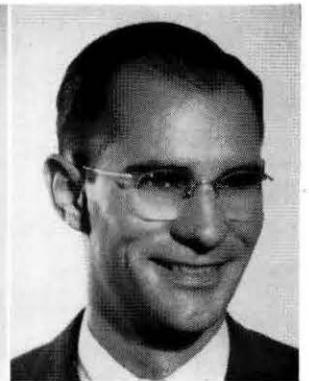

Haskell Caldwell



Dale Callanan



Merrill Christensen



Daren Cockerill



Robert Cormier

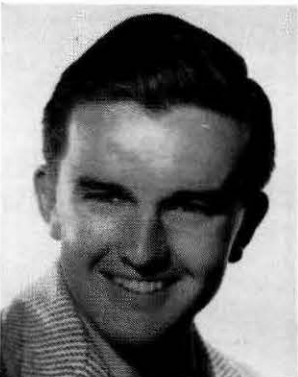

Robert Dorian



Wilbur Eich

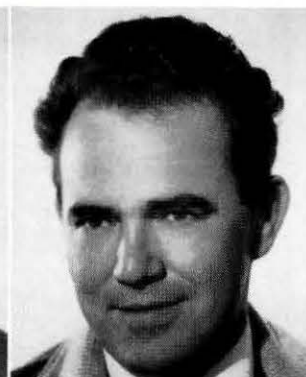

Herbert Endsley



Ralph Ermoian



Douglas Franklin



Robert French

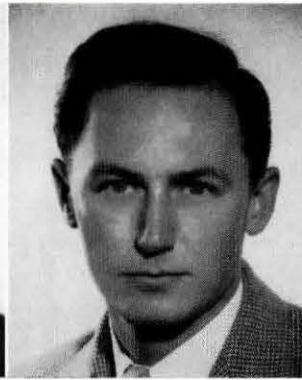

Tom Gallagher



Leonard Gaskill



Forrest Gee



Mario Gildone



Kenneth Holcombe



Charles Hovden



Harold Jacobson



George Kirkelie



Donald Krebs



Ira Larsen



Franklin Little



Harold Loewenthal



Darwin Matney



Gordon Matteson



George McKee



George McNally



Robert Meese



Irwin Messinger



Richard Mitchell

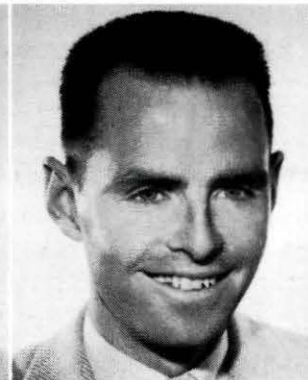

Thomas Moore



Willis Nelson



Ralph O'Brien



Daniel Oxman



Robert Reid



John Schofield



John Taylor



Donald Thompson



Henry Trowbridge



William Trumbo



James Walsh

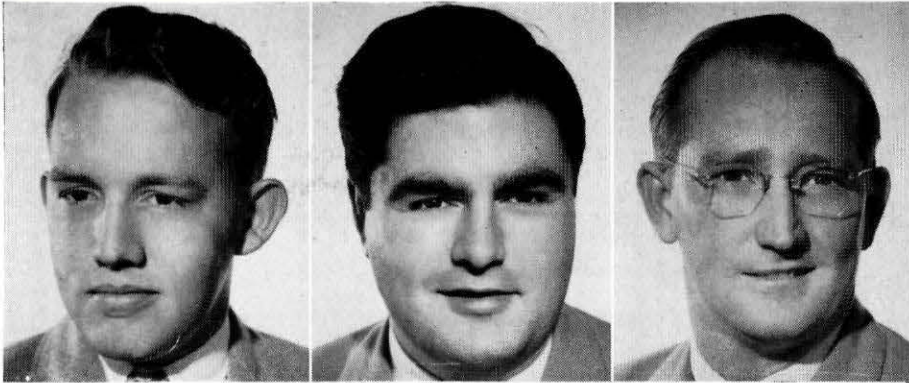

Henry Wilson

Lorin Woodall

Samuel Wright

Without Picture
John Stucky



You still need Physics II and Organic Chemistry

Cawies in the Wats—LEICESTER



Freshmen, band in your teeth!!



Origin—Insertion

Frosb lounge

Which are the cadavers?



Eager ??



Not on the floor !!

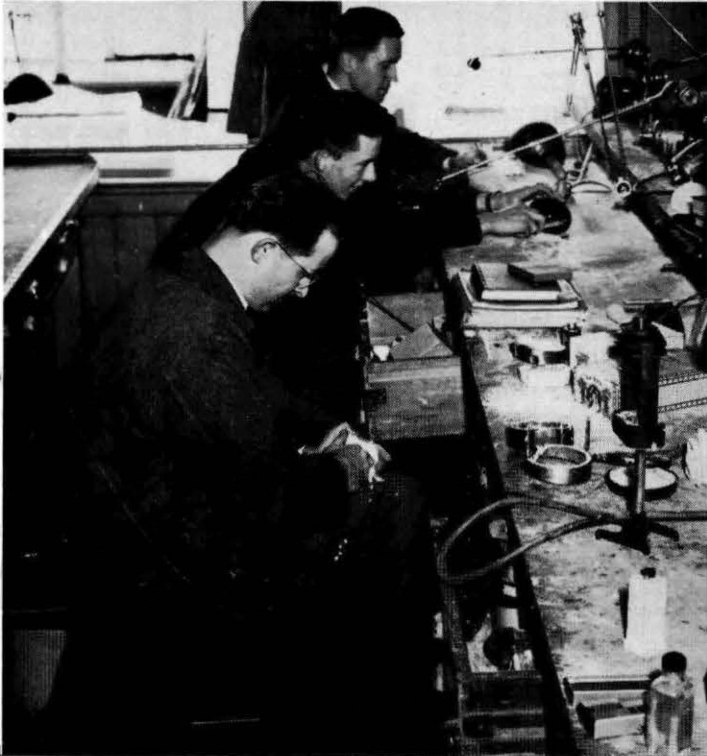

Messy Beaucoup !!

Get that Block 1" square





Don't listen to that soph!

Dirty equipment?



Tom Beare
Ralph P. Emorian
Robert L. Cormier
Robert French
Kenneth G. Holcomb
George O. Kitchell
Richard P. Mitchell
Daniel K. Osman
John W. Sheffield
Dan Thompson
Harry Wilson
Hank Trowbridge
William W. Nelson
John W. Allen
Gordon Matteson
Charles N. Hodson
Howard D. Calahan
John H. Buddenbaum
W. F. Eick
Paul W. Bennett
Robert H. Dorian
John M. Stucky
Tom H. Gallagher
Ira Larsen, Jr.
John S. Taylor
Bill Lumber
Leonard Gastill
Hugh Block
David Lockenill
Jim Walsh
Marilyn Christensen
Tommy F. Mose
John F. Mose
Forest Gee
Samuel R. Wright

A nice distinction.—MEADOWS

Student Body



Officers

Arthur Dugoni *President*
Steven Peck *Vice President*
Robert Flynn *Secretary*
David Webster *Treasurer*
Johnny Ishizuka *Assistant Treasurer*
Douglas Kennedy *Sergeant-at-Arms*



Arthur Dugoni



Steven Peck



David Webster



Robert Flynn



Johnny Ishizuka



Douglas Kennedy

The Executive Council

Under the able leadership of President Art Dugoni, the executive council, which is composed of representatives from each of the classes, carried out a full program.

Among the most important items considered was the removal of the student body debt. This was accomplished by means of a raffle in which a 1948 Plymouth was given away.

The student body meetings were a great success due to the efficient manner in which the executive council fixed responsibility for the various programs.

A school ring which was inaugurated by the council is now an official emblem of the College and may be worn by Junior and Senior students as well as graduates.

The sum total of the work of the executive council indicates that the student body has had a very busy and successful year.

Nope.—LEICESTER

Journal of Orthodontics and Oral Surgery

ANESTHESIOLOGY

JOURNAL

JOURNAL of DENTAL RESEARCH

THE JOURNAL
American Medical Association

American Journal of Orthodontics and Oral Surgery

Journal
AMERICAN DENTAL ASSOCIATION

JOURNAL of DENTAL RESEARCH

Journal of Your Medical Association

BIOLOGICAL ABSTRACTS

THE JOURNAL
CALIFORNIA STATE DENTAL ASSOCIATION

JOURNAL of DENTAL RESEARCH
INTERNATIONAL ASSOCIATION FOR DENTAL RESEARCH

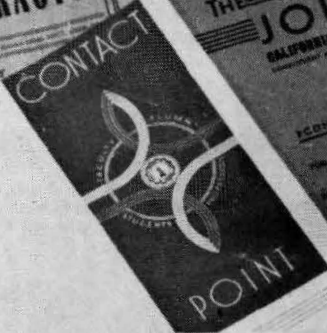

NEW (2nd) EDITION

MAYO CLINIC NUMBER
AD 34-97-1947

American Journal of Orthodontics and Oral Surgery

Journal
AMERICAN COLLEGE OF DENTISTS

JOURNAL of DENTAL RESEARCH
INTERNATIONAL ASSOCIATION FOR DENTAL RESEARCH

BRITISH DENTAL JOURNAL



The Journal of Dental Education

Published by
THE AMERICAN ASSOCIATION OF DENTAL EDUCATORS

OCTOBER 1946

DEVELOPMENTAL ANATOMY

CHEMICAL ABSTRACTS
KEY TO THE WORLD'S CHEMICAL LITERATURE
PUBLISHED SEMI-MONTHLY BY THE AMERICAN CHEMICAL SOCIETY



AUGUST 20, 1946

Publications

Chips

Contact Point



Irwin Marcus, *Editor*

Chips

Hubert Parker, *Assistant Editor*





John Kennedy
Advertising Manager



Dennis Manion
Business Manager

We wish to take this opportunity to thank all those who contributed to the publication of this annual.

The staff hopes you will derive as much pleasure from this book as we have had in preparing it.

THE STAFF

Take this rubber tube for example—REMMEL



James Leib, *Editor*

Contact Point

Francis Howell, *Assistant Editor*



*Faculty
Publications
Committee*



Dr. E. Frank Inskipp



Dr. Otis H. Miller



Dr. Albert H. Thronson

Today is the work of the 25th day.—YOUNG

~~Fraternities~~
Fraternities



Alpha Omega

Delta Sigma Delta

Psi Omega

Xi Psi Phi

Tau Kappa Omega



Irwin L. Marcus

Alpha Omega

Irwin Marcus	<i>President</i>
George Klaskin	<i>Vice President</i>
Milton Hess	<i>Secretary</i>
Harold Blumenthal	<i>Treasurer</i>

A roster of educational and social activities filled this year with memorable events. Our members were more than ever aware of the value of their organization. A keener interest in the many fields of dentistry was evident. Perhaps this was due to our fine leadership, but more probably to the interest and active part played by each and every one of the fraters. The series of educational clinics presented to the fraternity was excellent and well chosen. The social affairs brought an air of friendliness and brotherhood within our ranks that will endure for a lifetime. The chapter itself functioned both in school and nationally on a scale never before achieved.

Kappa chapter extends to its graduating seniors hearty congratulations and every wish for future happiness and success.

A O'z



*Front row left to right—Hess, Sosnowitz, Marcus, Kassels.
Second row—Newmark, Klaskin, Gaskill, Messinger.*



William Allen

Delta Sigma Delta

OFFICERS

William Allen	<i>Grand Master</i>
John Kennedy	<i>Worthy Master</i>
Edward McBride	<i>Scribe</i>
Edward Rodrigues	<i>Treasurer</i>

Delta Sigma Delta patterned an active year for itself. In the past year a number of dental clinics were conducted and truly interesting and informative evenings were enjoyed by all present.

The brothers bend elbows twice each month over a well prepared dinner at the Venice Cafe in order to catch up on school gossip and carry on the affairs of the fraternity.

A great deal of credit goes to our 6-foot 7-inch grand master, Bill Allen, for his fine work in conducting the fraternity during the past year.

Joe Sweet, one of our brothers, won a swell trip to Chicago to attend the National Convention.

The Chapter takes this opportunity to wish the graduating seniors the best of luck in everything they undertake.

Delts



*First row, left to right—Allen, Peck, Corthay, Whitcomb, O’Gara, Hansen, Machado, Kennedy, J., Tobin, Sweet.
Second row—Austin, Campbell, Lilly, Parish, Twede, Aller, Heltne, Smith, D., McBride, Rodriques.
Third row—Sutro, Craig, Gummig, Keran.*

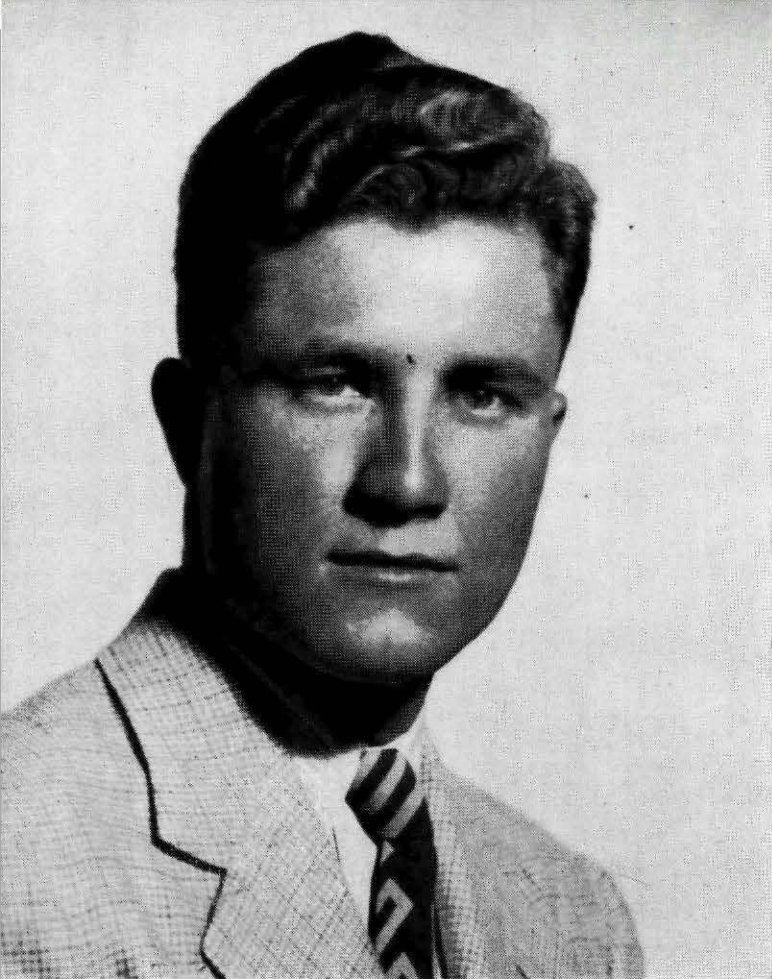

Stephen Des Georges

Psi Omega

OFFICERS

Stephen Des Georges	. . .	<i>Grand Master</i>
Bob Robertson	. . .	<i>Junior Grand Master</i>
Searles Boynton	<i>Secretary</i>
Hubert Parker	<i>Treasurer</i>

The Beta Sigma Chapter of the Psi Omega Fraternity has completed another successful year under the leadership of Grand Master Des Georges.

The past year proved to be an eventful one, both academically and socially, with many interesting clinics, informal parties, rush functions, and luncheons. The Beta Delta Chapter at the University of California was host to the Beta Sigma Chapter at a very enjoyable Hallowe'en party. The annual Active-Alumni dinner held in January at Lucca's cafe proved to be a very big event, with our alumni of the Bay Area being well represented.

A meeting of the Grand Chapter of Psi Omega was held in Chicago in October, at which Dr. Ernest G. Sloman was elected to the Supreme Council. The meeting was the first session of the Grand Chapter since 1941, and was attended by Grand Master Stephen Des Georges.

The year 1947-48 has been very successful for the members of Beta Sigma and we express our sincere appreciation to our Deputy Supreme Councilor, Dr. Frederick West, for his conscientious guidance. Also to our alumni we extend a hearty *thank you* for the cooperation and interest you have shown.

In closing, may we wish the graduating members of Psi Omega all the success and happiness that goes with dentistry.

Psi O's



*Front row, left to right—Robertson, Boynton, Porter, Kisling.
Second Row—Parker, Duck, Smith, M. E., Chierici, Askine, Crudo.
Third row—Des Georges, Persike, McEvoy, Kennedy, D., Thompson, Howell.*

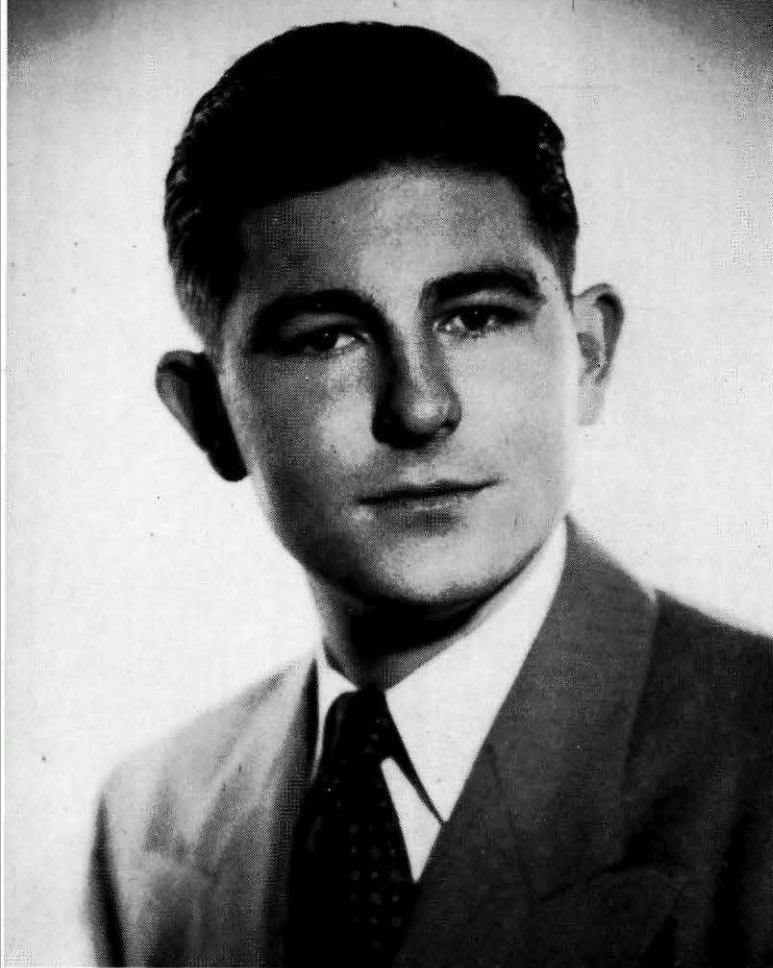

James Bennett

Xi Psi Phi

OFFICERS

James Bennett	<i>President</i>
Eldred L. Mathisen	<i>Vice President</i>
Henry Spencer	<i>Secretary</i>
Jack Rudy	<i>Treasurer</i>

This past year has certainly been a banner year for the Xi Psi Phi. Under the able guidance of President Jim Bennett we have become even closer friends and had even better times.

Among the incoming freshmen we found new friends and brothers, and we were happy to welcome them into our ranks. We were truly appreciative of the wonderful support given us by our alumni, their interest in our meetings, their help at the parties, Saratoga, and all the rest. And finally, to the graduating Seniors may we say not goodbye, but so long. We know you will not forget us, for we believe that our fraternity is as much a part of you as you have been of it.

Zips



*Front row, left to right—Rudy, Mackley, Manion, Henriques, Betner, Brotzmann, Moore, Webster, Bennett.
Second row—Foy, Mills, Merrill, Deardorff, Tomashoff, Johnson.
Third row—Dugoni, Fox, Nestler, Mathisen, Barca, Flynn, Spencer, Lebenzon, Leib, Wallen, Griffith.*



Blaine McDermott

JUNIOR MEMBERS

David Ashrow
Stephen Des Georges
Peter Gariaeff
George Herscher
Henry Spencer

Tau Kappa Omega

OFFICERS

Blaine McDermott *President*
Marvyn Beeve *Vice President*
Hubert Parker *Secretary*
Quinton Robertson *Treasurer*

The Tau Kappa Omega Honor Society enjoyed a most active and profitable year under the able leadership of its president, Blaine McDermott. Eight new members were initiated into the group, including three senior and five junior students, and a variety of interesting projects was carried on throughout the year. We are hoping that the active program so well started by the present membership will be carried on in the future.



William Allen



Marvyn Beeve



Arthur Dugoni, Jr.



Robert Flynn



Edward Hee



Hubert Parker



Quinton Robertson



Melvin Taves



David Webster

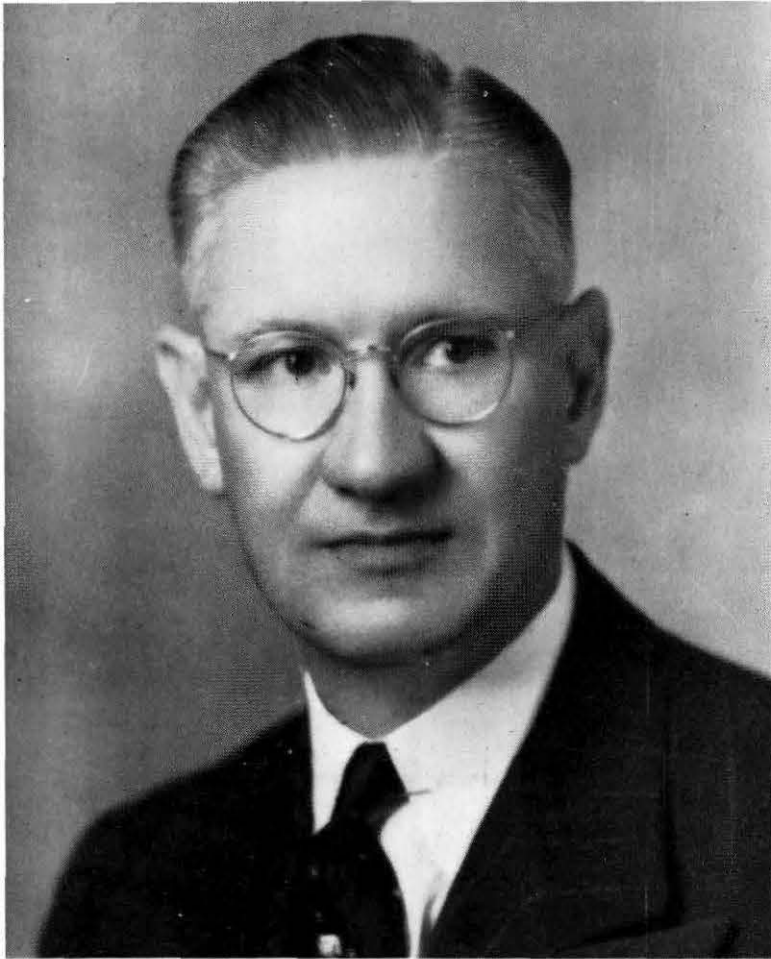

Dr. Sadi B. Fontaine

Alumni Association

The graduates of the Class of 1948 will have the distinction of being the Golden Anniversary Class of the College of Physicians and Surgeons.

For fifty long years our Alma Mater has been a leader in dental education.

Our enviable record in dental education is largely due to the vision of our Board of Trustees, to the untiring efforts and rare wisdom of our beloved Dean, Ernest Sloman, and to the moral and material support given by our Faculty and our Alumni Association.

Education, particularly in the sciences, is continually advancing. If we are to maintain this prestige we have achieved in dental education we must not become static. We should be alert and progressive.

To this end, you younger graduates should take an active role in our educational program. The thoroughness with which you meet this indebtedness to your school and to your chosen profession, as a class and as individuals, will spell out the fullness of your lives.

As President of the Alumni Association of the College of Physicians and Surgeons, I now invite you to become one of us, and to partake with us the joy and satisfaction of working for our Alma Mater.

And it is my sincere wish that in return for the years of study and sacrifice you have made in order to obtain your goal in dentistry, you shall be rewarded with honor, happiness, and prosperity.

DR. SADI B. FONTAINE

Women's Auxiliary



Mrs. Charles Boxton

Over sixteen years ago the Women's Auxiliary to the College was organized and since that time we have enjoyed a warm feeling of friendship, accomplishment and success. Under the capable leadership and guidance of our President, this past year has been a very successful one.

The election of the 1948 officers was held in January, at which time Mrs. Charles Boxton turned the gavel over to Mrs. Frank Prince, Jr., who assumed the duties of president. The other officers are as follows: Vice-President and Program Chairman, Mrs. Clarence E. Butler; Recording Secretary, Mrs. Charles Silk; Corresponding Secretary, Mrs. Jean Cantou; Financial Secretary, Mrs. Edward J. Lattig; Treasurer, Mrs. John Switzer.

The Women's Auxiliary celebrated its sixteenth anniversary with its annual dinner party which was held at the California Club. At that time, Dean Ernest G. Sloman was presented with a check for \$1,000 to be used for the Unrestricted Fund.

Our annual Rummage sale was also held in October and the proceeds of \$700.00 were turned over to the College for the scholarship Fund. We are happy and proud that in helping the students, our efforts were well rewarded.

During the Alumni Convention, which was held in March in honor of its fiftieth year, the Auxiliary held a lovely luncheon at the Fairmont Hotel honoring Mrs. Sadi B. Fontaine, wife of the retiring president of the Association.

Through the conscientious efforts of Mrs. Boxton, Mrs. Prince, and all the members and committees who have worked tirelessly and unselfishly, we have been able to carry out a program for the year that has been very gratifying. And we know that in the coming years we shall continue to work toward those ideals and principles which are our foundation.

MRS. CLARENCE E. BUTLER

COLLEGE OF PHYSICIANS AND SURGEONS
OF SAN FRANCISCO
SCHOOL OF DENTISTRY
344 FOURTEENTH STREET
SAN FRANCISCO, 3
CALIFORNIA

Date

Dear Mr.

This is to report to you that the Committee on Admissions has approved your application for admission as a first year student for the session that begins on September 30 next.

The members of the first year class will meet the undersigned at 8:00 A.M. in room 444 at the College on the 29th.

COLLEGE OF PHYSICIANS AND SURGEONS
OF SAN FRANCISCO
SCHOOL OF DENTISTRY
344 FOURTEENTH STREET
SAN FRANCISCO, 3
CALIFORNIA

Date

Dear Mr.

The Committee on Student Standing and Advancement has directed me to call your attention to your father unsatisfactory work for the first year of this year. Your overall grade point average as compared with the overall grade average of the class, _____.

We trust that you will devote yourself to your work during the remaining _____ year.

Very sincerely

CS

COLLEGE OF PHYSICIANS AND SURGEONS
OF SAN FRANCISCO
SCHOOL OF DENTISTRY
344 FOURTEENTH STREET
SAN FRANCISCO, 3
CALIFORNIA

Date

Dear Mr.

I will acknowledge yours to us of _____
4th Register and Announcement of Courses is being sent to you under separate cover. Our next beginning of first year students is September 28, 1948.

Our application forms.

or if you are to take college or university work to those that appear on the transcripts

COLLEGE OF PHYSICIANS AND SURGEONS
OF SAN FRANCISCO
SCHOOL OF DENTISTRY
344 FOURTEENTH STREET
SAN FRANCISCO, 3
CALIFORNIA

Date

Dear Mr.

It is a pleasure to inform you that the Committee on Graduation recommended to the Board of Trustees that you be awarded the degree of Doctor of Dental Surgery at the Fifty-_____ Annual Commencement Exercises.

With congratulations, I am,

Yours very sincerely

Ernest G. Sloman, Dean



A little Christmas Spirit



Our new building

Make that deadline!

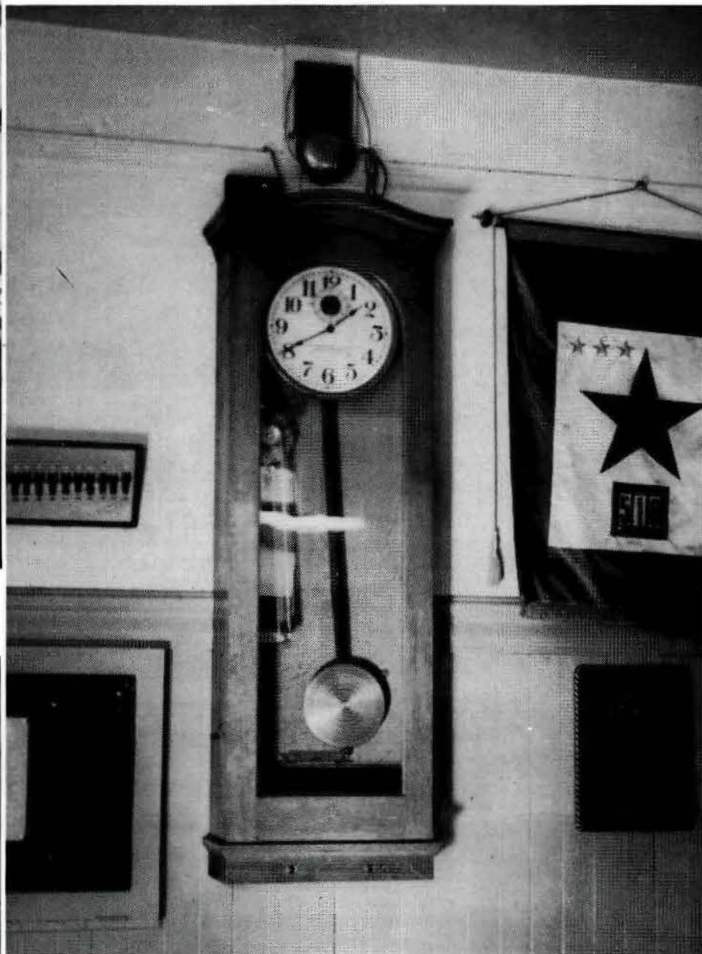

I wish that patient'd show up!

Brush your teeth!!!



Do you have a case?

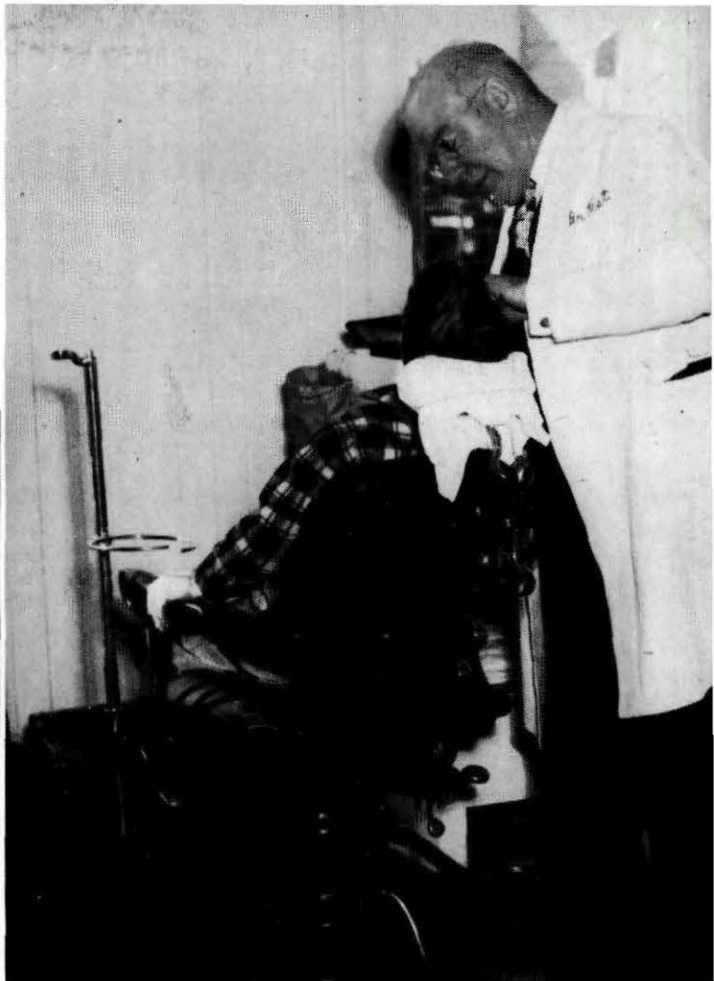

Close on your back teeth

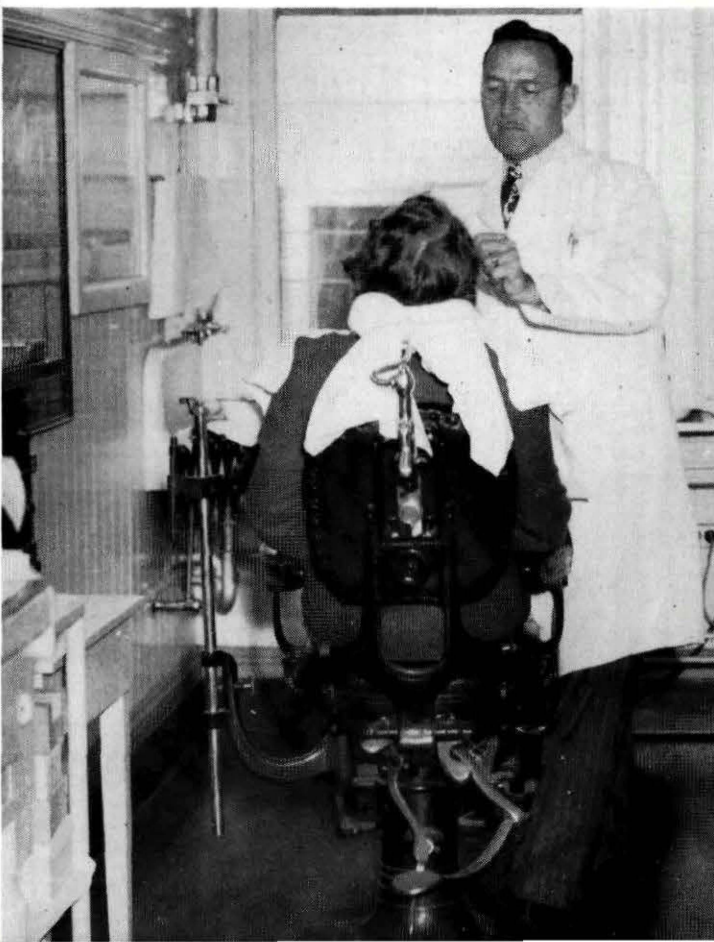



8:00 A. M.

8:30 A. M.





Uncle Joe Meadows during finals

Finals

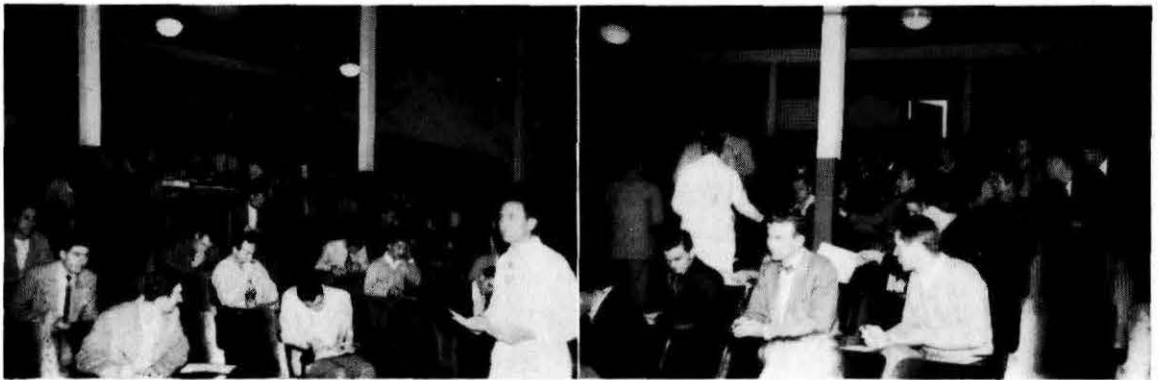



Three wise men—plus



Good set-up—where?



He has to study too

The 14th St. Fort Knox



Information Please



The Veterinary advisor is in the annex





Lab course 432 b



Si!!!!

The Editor

Join the happy throng



Failure begins only when one gives up trying to succeed.



Pennies from heaven

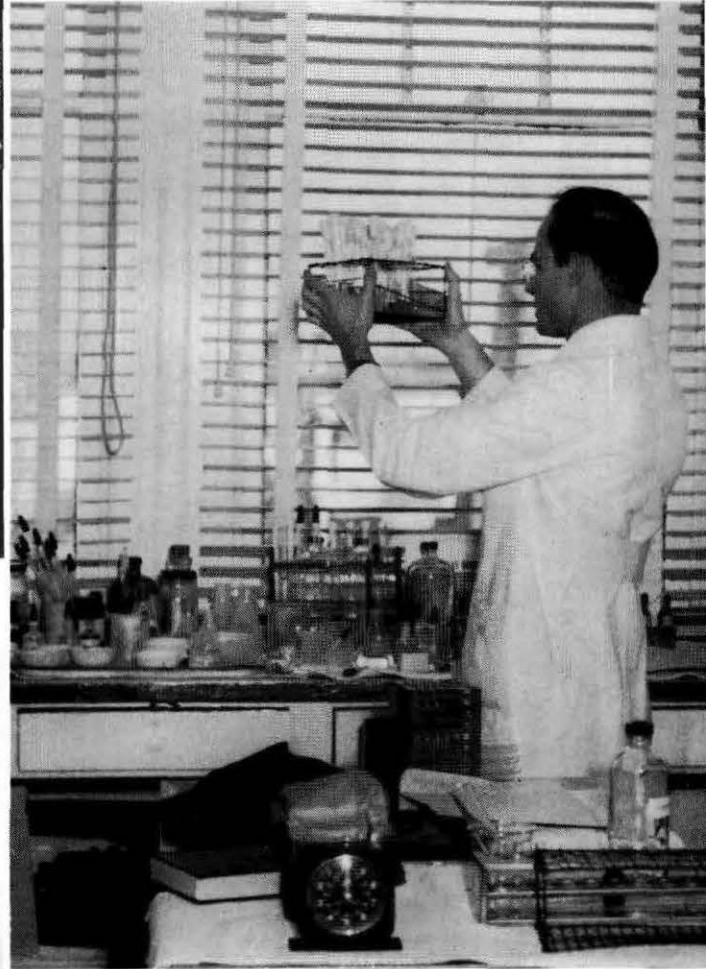

Open wide



Bacty Lub

Sponsors

Dr. Don Jose Aubertine	Dr. Ray McClinton
Dr. Lyall O. Bishop	Mr. Tom McCreary
Dr. Reuben L. Blake	Dr. Donald H. Miller
Dr. Edward P. Boero	Dr. Otis H. Miller
Dr. Charles W. Boxton	Dr. Carl F. Mills
Dr. Paul J. Boyens	Dr. Sanford M. Moose
Dr. Sam Brown	Dr. L. Rizal Musser
Dr. Harold R. Buschke	Dr. Chester Olson
Dr. Francis L. Bushnell	Dr. Lowell N. Peterson
Dr. Clarence E. Butler	Dr. Vivian A. Prindle
Dr. Jean P. Cantou	Dr. Henry J. Ralston
Dr. George Castle	Dr. Benjamin C. Reinke
Dr. Walter L. Cuthbertson	Dr. Alva J. Rimmel
Dr. Sadi B. Fontaine	Dr. John E. Rhoads
Mrs. Harry B. Fox	Miss Val Rusanoff
Dr. J. C. Geiger	Dr. Alver Selberg
Dr. Earl Gilmore	Dr. George A. Selleck
Mrs. I. A. Hall	Dr. Ernest G. Sloman
Dr. Robert Hall	Dr. Cecil R. Smith
Dr. Allen Harwell	Dr. Loren B. Taber
Dr. Hechtman	Dr. George A. Thodas
Mr. Harry H. Hilp	Dr. John Tocchini
Dr. Fred O. Hoedt	Dr. Harry A. True
Dr. Henry S. Holand	Dr. Henry C. Veatch
Dr. E. Frank Inskipp	Dr. John H. Vogel
Dr. Bernerd C. Kingsbury	Dr. Herbert E. Ward
Dr. Bernerd C. Kingsbury, Jr.	Dr. Jack Werner
Dr. Judson Klooster	Dr. Frederick West
Dr. Edward J. Lattig	Dr. David Wharton
Dr. Gordon Ledingham	Dr. Wilbur K. Wirtz
Dr. Franklin H. Locke, Jr.	Dr. John K. Young
Mr. Edward J. Lynch	

Acknowledgements

To Mr. Lester Muchmore and Mrs. Frances Ciarlo of the Frances Lester Studios, the CHIPS staff wishes to express its sincere appreciation for the fine photography appearing herein.

Also to Mr. Jim Kjergard, Mr. William A. Kinney, and Mr. Nolan Bower go our special thanks for their assistance and advice in the printing and engraving of CHIPS.

We also wish to express our gratitude to Miss Patricia Foley, Mrs. Gloria Manion, Mrs. Dorothy Minto, and Mrs. LeBerta Parker for their part in preparing this volume.

The staff also owes a vote of thanks to Mr. Melvin Taves and Mr. Hugh Block for their assistance in the photographic work.

Other individuals and firms contributed greatly toward the success of the 1948 edition of CHIPS:

Dr. E. Frank Inskipp
Dr. Ernest G. Sloman
Dr. Harry A. True
The Walter Mann Company
The Mission Press
The Ardes Company

The Staff

IRWIN L. MARCUS
Editor

Advertisements

Printing

from the Mission Press means . . .

- ☞ EFFICIENT CRAFTSMANSHIP
- ☞ FINEST QUALITY
- ☞ DESIGNING SERVICE

THE MISSION PRESS

545 Sansome • GARFIELD 1-4134

WE ARE PROUD OF OUR PARTICIPATION IN THIS BOOK

Students & Alumni

Orders Are Now
Being Taken For
Your "Official"

P & S
COLLEGE RING

- Solid Gold
- Lifetime Lasting
- Ruby Stone
- Your Year Date

**VAN WORMER
& RODRIGUES, INC.**

126 Post Street

San Francisco

This Cover Manufactured

by

The Ardes Company

355 - 8TH STREET PHONE KL. 2-0140
SAN FRANCISCO



Super Finished

Embossed Book Covers

Imitation Leather Products

Compliments of August E. Drucker Co.

Manufacturers of

REVELATION Tooth Powder

AUGUST E. DRUCKER CO.

2226 Bush Street

San Francisco 15, Calif.

FLOOD Building

★ ★ ★

Modern Offices
Central Location
Efficient Service

★ ★ ★

ROOM 600 GARfield 1-0431

PRECISION DENTAL Manufacturing Company

Maker of the

PRECISION COORDINATOR

35 SOUTH RAYMOND AVENUE
PASADENA, CALIFORNIA

RALPH H. ELY COMPANY DENTAL DEPOT

Dependable quality merchandise and
Williams Dental Gold

We solicit your patronage

885 FLOOD BUILDING SAN FRANCISCO
GARfield 1-6466

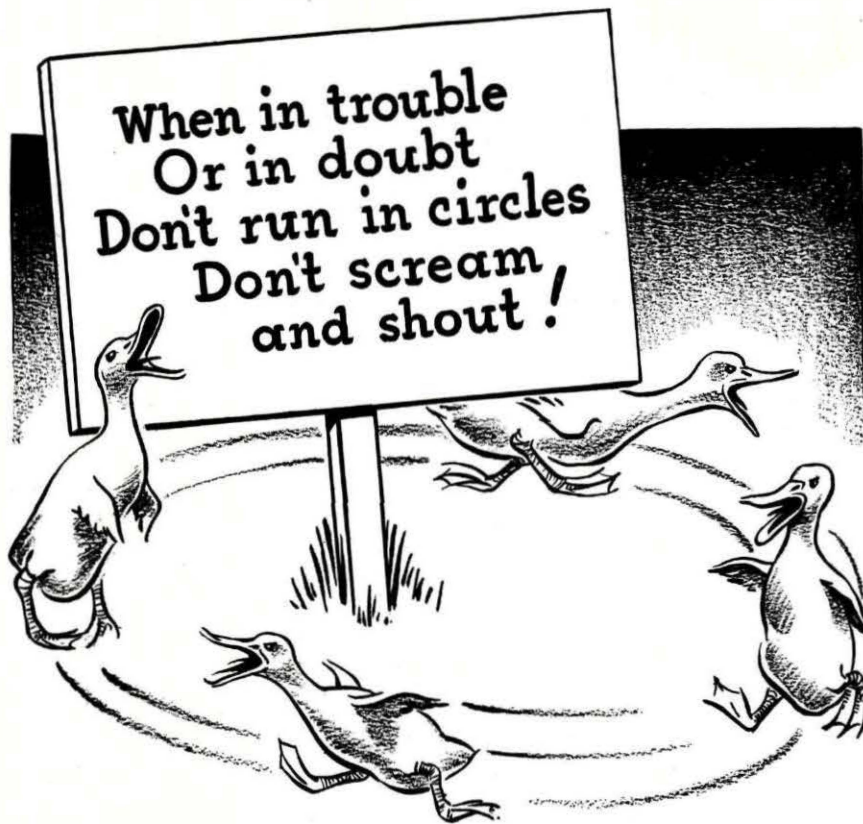

Just Call - your Caulk representative Tom Cook

248 Flood Building, San Francisco, Sutter 1-0552

for information on

LOCATIONS • OFFICE PLANNING • FINANCING • EQUIPMENT

IN FACT on all those things not covered by the text books

*Ask him also about the services of the **L. D. CAULK COMPANY***

in

**BALTIMORE • BROOKLYN • CHICAGO • HARRISBURG • HUNTINGTON • NEWARK
OAKLAND • PHILADELPHIA • PITTSBURGH • SAN FRANCISCO • WHEELING**

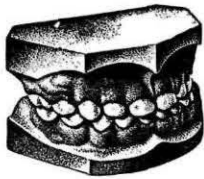

**Serving Dentistry and
Dental Colleges
for 30 Years**



**HEADQUARTERS
for
Dental Models and Brown Precision Attachments**

*16 page Illustrated Price List sent on request
If interested in Attachments also ask
for Twelve Design Charts.*

COLUMBIA DENTOFORM CORPORATION

131 East 23rd Street

New York 10, N. Y.

"The House of a Thousand Models"

Extending Our
Best Wishes



**450 SUTTER
BUILDING**

With
Eight Story Garage

WILKINSON GOLDS

**Always GOOD GOLDS
For GOOD DENTISTRY**

CASTING GOLDS

Clean Melting

GOLD SOLDERS

Easy Flowing

**CLASP METAL
PLATE & WIRE**

Strength & Resiliency

GOLD PLATE

Uniformly Pliable

LINGUAL & PALATAL BARS

16K - Long - Medium - Short

**ORTHODONTIC
MATERIALS**

Accurately Made

Ask Your Dealer

The Wilkinson Co.

METALLURGIST

P. O. Box 303

Santa Monica, Calif.

UNITED ARTS Dental Laboratories

923 Flood Bldg. • Sutter 1-5074
San Francisco 2, Calif.

*The Laboratory of
Personal Service*



VITALLIUM - VITALON - LUXENE
AUSTENAL-MICROMOLD TEETH



Qualified Craftsmen • Certified Products • Fast Local Auto Delivery

OUT-OF-TOWN WORK GIVEN PROMPT ATTENTION

CHOOSE A CDX

for your own practice

As a working partner, a CDX dental x-ray unit can play a big role in helping you build an early successful practice. It will bring you patients, keep them coming back to you—and pay for itself in a short time.

Ask your dental dealer to show you the cleanly designed, finely engineered General Electric dental x-ray unit, built to the highest standards by a long-time leader in x-ray research and manufacture.

**GENERAL  ELECTRIC
X-RAY CORPORATION**

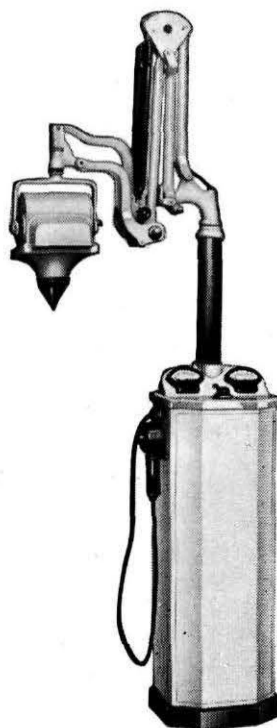

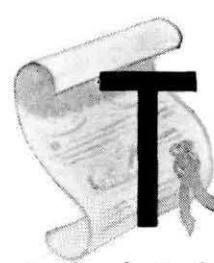

T

HIS MOTTO has been the inspiration of countless dental surgeons entering practice. It suggests giving — not only specific treatment as

required — but also sound advice on oral hygiene, by teaching correct brushing technique, and by counseling on the choice of toothbrush and dentifrice. • You can suggest Pycopay Toothbrush and Pycopay Powder to your patients with full reassurance, since they are recommended by many dentists and are always promoted in a strictly ethical manner. • The Pycopay Brush conforms to the highest professional standards: a desirably small head, with two rows (6 tufts per row) of fine, firm, natural or nylon bristles. Pycopay Tooth Powder, accepted by The Council on Dental Therapeutics, is formulated to remove surface stains safely with minimum abrasion, leaving the mouth clean and refreshed.

PYCOPE, INC. • 2 HIGH STREET, JERSEY CITY 6, N. J.



PY-CO-PAY

Toothbrushes and Tooth Powder



LOOKING INTO THE *Future*

The most modern equipment in your office will influence patients to your benefit today, tomorrow and in the years to come. The S. S. White Master Unit and Motor Chair are distinctive for beauty of design, convenience to the dentist and comfort for the patient.

You owe it to yourself to see and operate this outstanding equipment at your first opportunity.



Ask your dealer about the S. S. White Free Office Planning Service and convenient payment plan, or write direct.

THE *S.S. White* **DENTAL MFG. CO.**
PHILADELPHIA 5, PA.

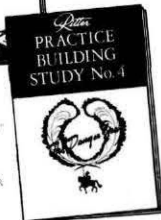
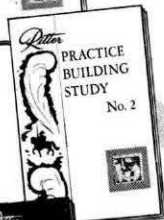
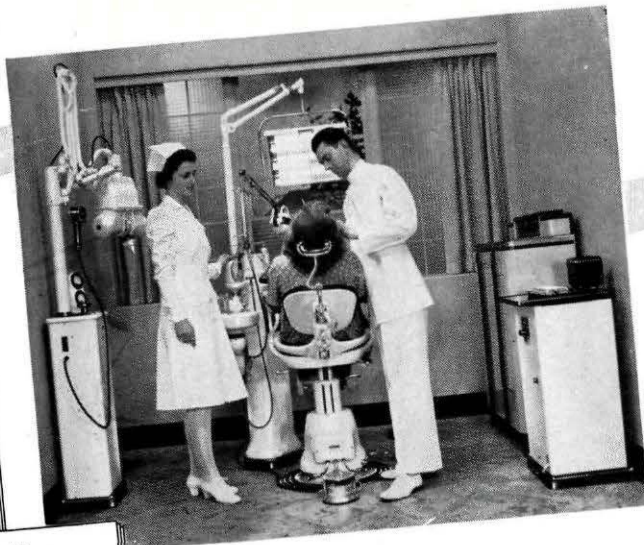

Let RITTER Help *You* Plan for DENTAL LEADERSHIP

Like the majority of the leading dentists of America, you are planning to equip your office with the best—RITTER . . . And like every successful dentist, you are interested in **PLANNING TODAY** for **TOMORROW**.

The Ritter Company can help you as it has helped thousands of others, for example:

1. Read "Dentistry's Future" and the Ritter Practice Building Studies. Your Ritter Dealer has them, or write to us for copies.
2. Use the Ritter Statistical Service. We'll furnish facts about the communities you may be considering for your practice.
3. Use the Ritter Office Planning Department. We'll plan every detail of your layout—including decorations.
4. Your Ritter Dealer will explain the Ritter Deferred Payment Plan—you pay for your equipment out of earnings.

Good business planning starts long before you begin to practice. Let us help you start **NOW!**

Ritter
COMPANY INCORPORATED

BUILT UP TO A STANDARD

NOT DOWN TO A PRICE



RITTER PARK, ROCHESTER 3, N. Y.

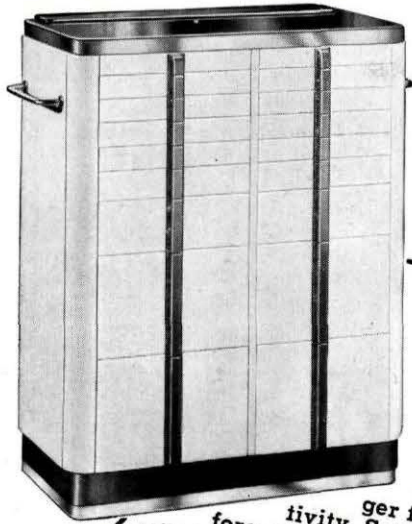

YOUR PRACTICE BUILDER

Let a new American Dental Cabinet help you build your practice. It will give your office an inviting, clean, and sanitary appearance. It will help patients build confidence in your practice. The American Cabinet, illustrated at the left, is mobile . . . for greater efficiency . . . it can be moved to the most convenient operating position for each patient. Every thing you need will be at your fingertips . . . within your sphere of activity. See your American dealer before you start your practice . . . he will be glad to help plan your office.

THE AMERICAN CABINET COMPANY
TWO RIVERS WISCONSIN

Compliments of

College Grill and Coffee Shop

326 - 14th Street

Mrs. Ivan Hall

"Chuck"

To DENTISTS

Many dentists, doctors, and other professional men who have offices within a few blocks of Grant Avenue find it convenient to bank at the Union Trust Office of Wells Fargo Bank & Union Trust Co.

WELLS FARGO BANK & UNION TRUST CO.

Union Trust Office, Grant Ave. at Market
SAN FRANCISCO

Established 1852

Member Federal Deposit Insurance Corp.

*GOLD MADE THIS PATIENT TALK

Although this girl with a cleft palate was only 15 years old, she had had three previous restorations. Each one lacked retention and balance to such a degree that she had developed bad speech habits in an effort to hold the unwieldy appliances in place with her tongue and cheek muscles. Her present NEY-ORO G-3 case was designed on the Ney Surveyor and has good balance and positive stability. The girl's speech has improved noticeably, as has her appearance, and this improvement has gone far to eliminate a pronounced inferiority complex resulting from the inadequacies of previous appliances.

This case appeared to be entirely impractical for a cast restoration because the molars were only partially erupted, and the bicuspids were conical in shape and had no undercuts in which clasp arms could be placed

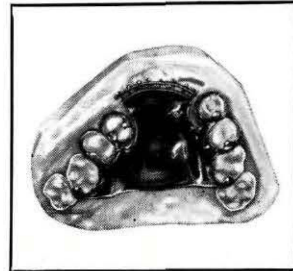
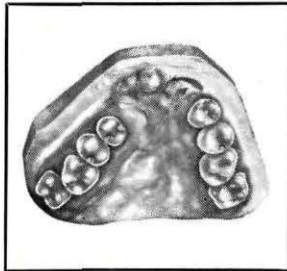

for retention. The first step was to make cast gold crowns for the four bicuspids, preforming the undercuts which would be used later in designing the partial. The clasps on the bicuspids provided all the retention necessary; stabilizer rests were placed on the distal of the molars to help balance the anterior overlay. The sensation of comfort and "lightness" which the patient now enjoys is derived largely from the Surveyor System design combined with the "cast-to-fit" qualities of a gold denture.

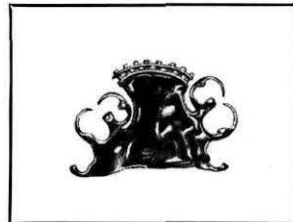

Twelve similar case histories are available in a new edition of "Building a Successful Partial Denture." Write for your copy.

FOR PARTIAL DENTURES

NEY-ORO G-3
PALINEY #4
NEY-ORO #5
NEY-ORO #6

*NUMBER NINETEEN OF A SERIES

PUBLISHED BY THE J. M. NEY CO., HARTFORD 1, CONN.
AS A PART OF NEY TECHNICAL SERVICE



Congratulations, P. & S. Graduates!

May we help to make your
practice successful?

Now, as never before, does so much depend on obtaining the right answers to the questions so naturally asked by the graduate:

Where should I establish my practice?

What type of office equipment will be required?

How should I arrange it?

***Just how much initial outlay is required to establish
really adequate facilities?***

How shall I arrange my financing?

These are but a few of the questions we at Edwards have been assisting P. & S. graduates to answer since the college was founded.

You are cordially invited to call upon us at any time for advice concerning any of these problems which we feel a half-century's active association and progress with the dental profession has capably equipped us to answer.



Edwards Dental Supply Co.

**450 Sutter Street
6th Floor
San Francisco**

**Oakland
Fresno**

**Sacramento
San Jose**

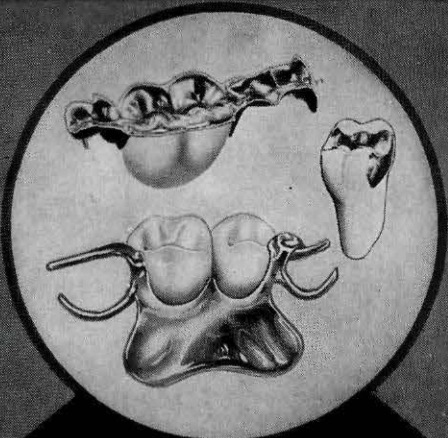

**SUPER ORALIUM
CASTING GOLD**

An all-purpose, economical alloy, neutral color, light in weight, withstands nitric acid, casts and solders beautifully. Send us a trial order with your dealer's name. You will like it.

BAKER & CO. INC., 113 ASTOR ST., NEWARK 5, N. J.

Dahl Dental Supply

•

Dental Supplies
Laboratory Equipment
Englehardt
Vacuum Casting
Equipment

•

**709 Flood Building
San Francisco 2, California**

GArfield 1-7183 ENterprise 10808

JULIUS P. JAEGELING, D. D. S.

DENTAL LABORATORY

870 MARKET STREET (FLOOD BUILDING)
ROOMS 802-808

SAN FRANCISCO, CALIFORNIA

TELEPHONE EXBROOK 2-4841 - 2-4842

KENEALY'S

BUFFET AND SMOKE SHOP

300 Valencia Street
Corner 14th Street

California Dental Laboratories, Ltd.

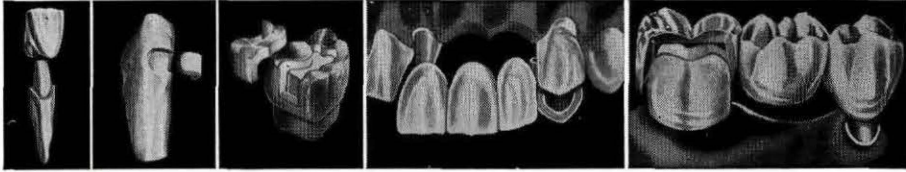

**GOLD
CASTINGS**

**NOBILIUM
CASTINGS**

Our Porcelain and Acrylic Department offers a complete service. Difficult cases will be given every consideration and processed to your specifications. We will be happy to cooperate in every respect to please both you and your patient.

A beautiful restoration is an asset to your practice and a satisfaction to you.

A Complete Dental Laboratory Service

CALIFORNIA DENTAL LABORATORIES, Ltd.

LOCAL CARRIER . . . U. S. MAIL . . . GREYHOUND BUS

DON D. IVORY

438 FLOOD BUILDING

SAN FRANCISCO

EXbrook 2-7847

**SANTA FE
DENTAL CO.**

Stern Gold
Veri Chrome Teeth
Stern Attachments

**323 Geary Street
San Francisco 2, Calif.
EXbrook 2-1575**

**MISSION
DENTAL LABORATORY**

Qualified Roach Technician

Mission Anglo Bldg. - 16th & Mission St.
Phone UNDERhill 1-2080
San Francisco, 3

Congratulations to Seniors

Photography by
FRANCES LESTER

3067 - 24th Street

A new & already

popular method

*of selecting shades for
the edentulous patient.*

the trubyte new hue vitality scale

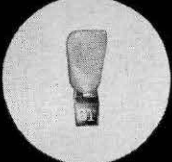
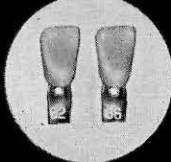
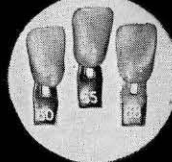
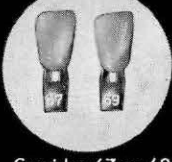
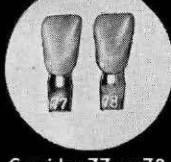
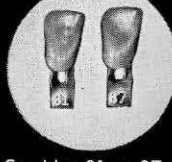
<p>Ages under 21</p>  <p>Consider 61</p>	<p>Ages 21 to 30</p>  <p>Consider 62 or 66</p>	<p>Ages 31 to 45</p>  <p>Consider 60 or 65 or 68</p>
<p>Ages 46 to 60</p>  <p>Consider 67 or 69</p>	<p>Ages 61 to 70</p>  <p>Consider 77 or 78</p>	<p>Ages over 70</p>  <p>Consider 81 or 87</p>

Five of the shades are new. These five shades are 61, 60, 68, 78 and 87.

only 3 simple rules to follow—

1. Note the complexion of the patient. Light or dark. **2.** Note age group of patient. **3.** With blondes, refer to the shades in an earlier age group when the recommended shades do not seem appropriate. Definite brunettes will sometimes be better served by reference to the shades in the next older age group.

**THE DENTISTS'
SUPPLY
COMPANY
OF NEW YORK**

220 WEST 42ND STREET, NEW YORK 18, NEW YORK

There is nothing haphazard . . .

about the treatment of your cases at Pacific of San Francisco. In our clean, modern laboratories, well-equipped and expertly-staffed, your prescriptions receive studied and masterful care. As your restorations move from one master technician to another, they are under close supervision and constant scrutiny to assure uniform high quality.

We take particular pride in our Dentures, Vitallium cast partials and our Acrylic crowns and bridges. Entrust your prosthetic work to Pacific with every confidence that you will be pleased.



* Vitallium, Vitalon and Micromold are registered trade marks.

PACIFIC DENTAL LABORATORY of SAN FRANCISCO

826 - 450 Sutter Building

Garfield 1-8066

San Francisco, Calif.

Maurice Y. Nicole

Clarence J. Wiseman

Cecil E. Fletcher

— *Pick-ups and Deliveries Handled by* —

"Local Carriers" — "Greyhound Bus" — "Air Mail" — "Motor Delivery"

G. Hartzell and Son

Manufacturer of Dental Instruments

848 Sixtieth Street
(Corner Genoa)

Oakland, California

FRANK RAYE

Texaco Service Station

Lubrication
Washing
Tune-up

**14th and Mission
HEmlock 1-9384**

Home Laundry Company

and

Atlas Linen Supply Co.

•

Telephone MArket 1-1130

Compliments of

HELVERN and WEBSTER



If I had only known . . .

Of course, everything worked out all right, but it could have been much easier. If I had known then about the Anglo Bank "Save-for-a-Purpose" account, I would have begun early in my training to save, and had a sizable down-payment accumulated for equipment by the time I was ready to start practicing. Think it over fellows. You can open an account at your nearest Anglo Bank office. There's one at Sixteenth and Mission.

10 OFFICES IN SAN FRANCISCO TO SERVE YOU

Member Federal Reserve System
Member Federal Deposit Insurance Corporation



*We wish to express our thanks to these
advertisers, and we would appreciate
your favoring them with your patronage.*

Autographs

Place and date of Birth _____

18 for the regular dental course _____

19 Graduated _____ 19 Degree _____

Graduated _____

Graduated _____

Senior Class _____

YEAR _____

College _____

Student's Name _____

Patient's Name _____

Patient's address _____

Teacher's signature _____

Tooth Condition: _____

Abrasion _____

Cingival _____

Beginning _____

How long has _____

College of _____

TREATMENT _____

COLLEGE OF PHYSICIANS AND SURGEONS
SCHOOL OF DENTISTRY

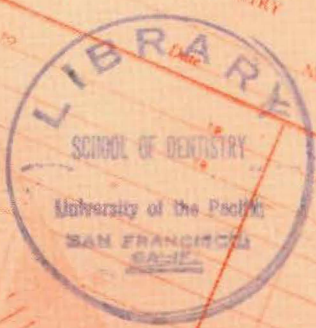

COOPERATIVE RECORD

COLLEGE OF PHYSICIANS AND SURGEONS
SCHOOL OF DENTISTRY

LEFT

PATIENT'S HISTORY

1. _____

2. _____

3. _____

RECORD

1. _____

2. _____

3. _____

4. _____

5. _____

Head _____

COLLEGE OF PHYSICIANS AND SURGEONS
SCHOOL OF DENTISTRY
