



Spring 5-1-1968

Naranjado 1968

Pacific Student Association

Follow this and additional works at: <https://scholarlycommons.pacific.edu/yearbook>

Recommended Citation

Pacific Student Association, "Naranjado 1968" (1968). *Yearbook, The Naranjado, The Campus, Epoch*. 10.
<https://scholarlycommons.pacific.edu/yearbook/10>

This Yearbook is brought to you for free and open access by the Publications at Scholarly Commons. It has been accepted for inclusion in Yearbook, The Naranjado, The Campus, Epoch by an authorized administrator of Scholarly Commons. For more information, please contact mgibney@pacific.edu.

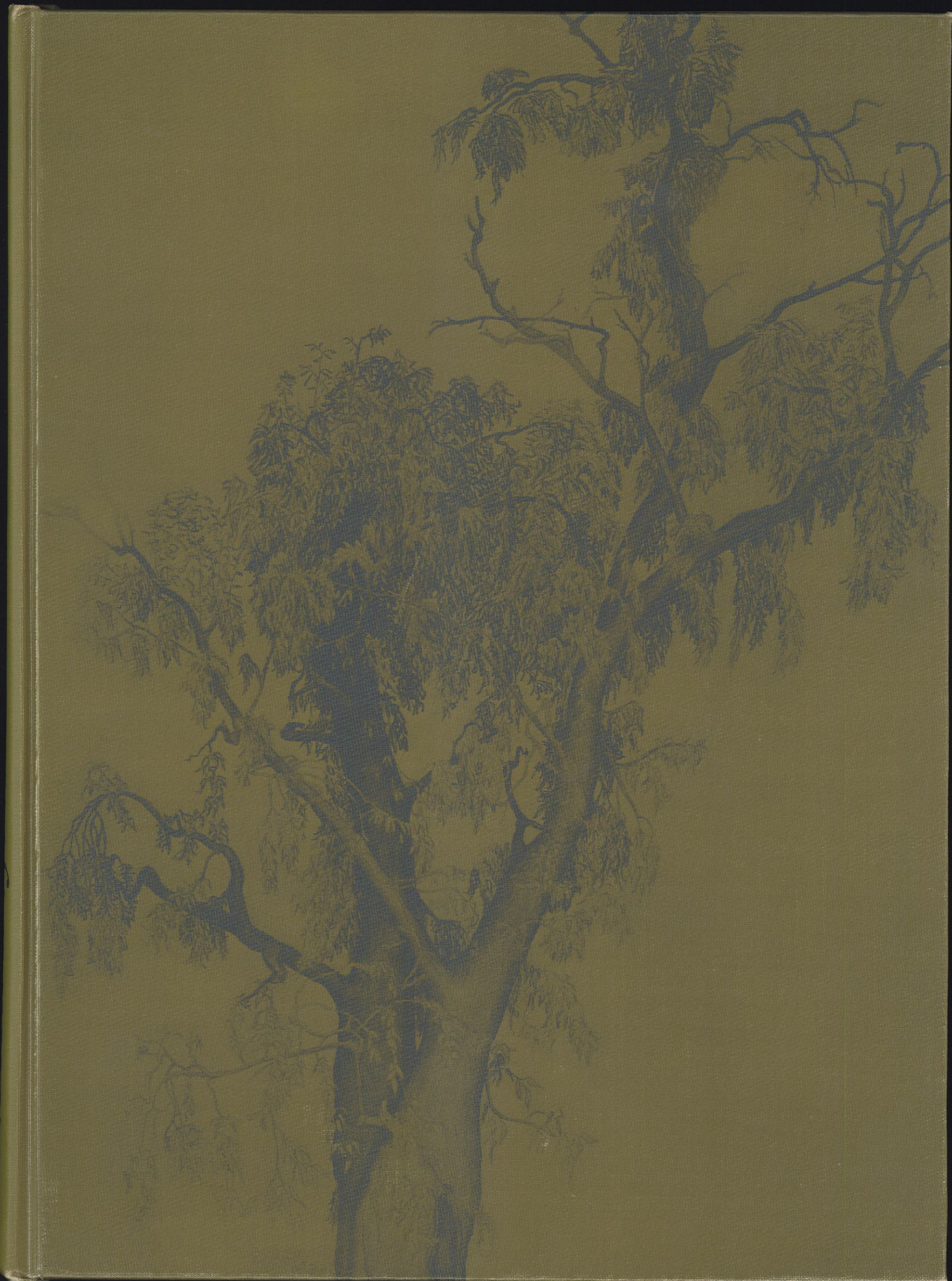

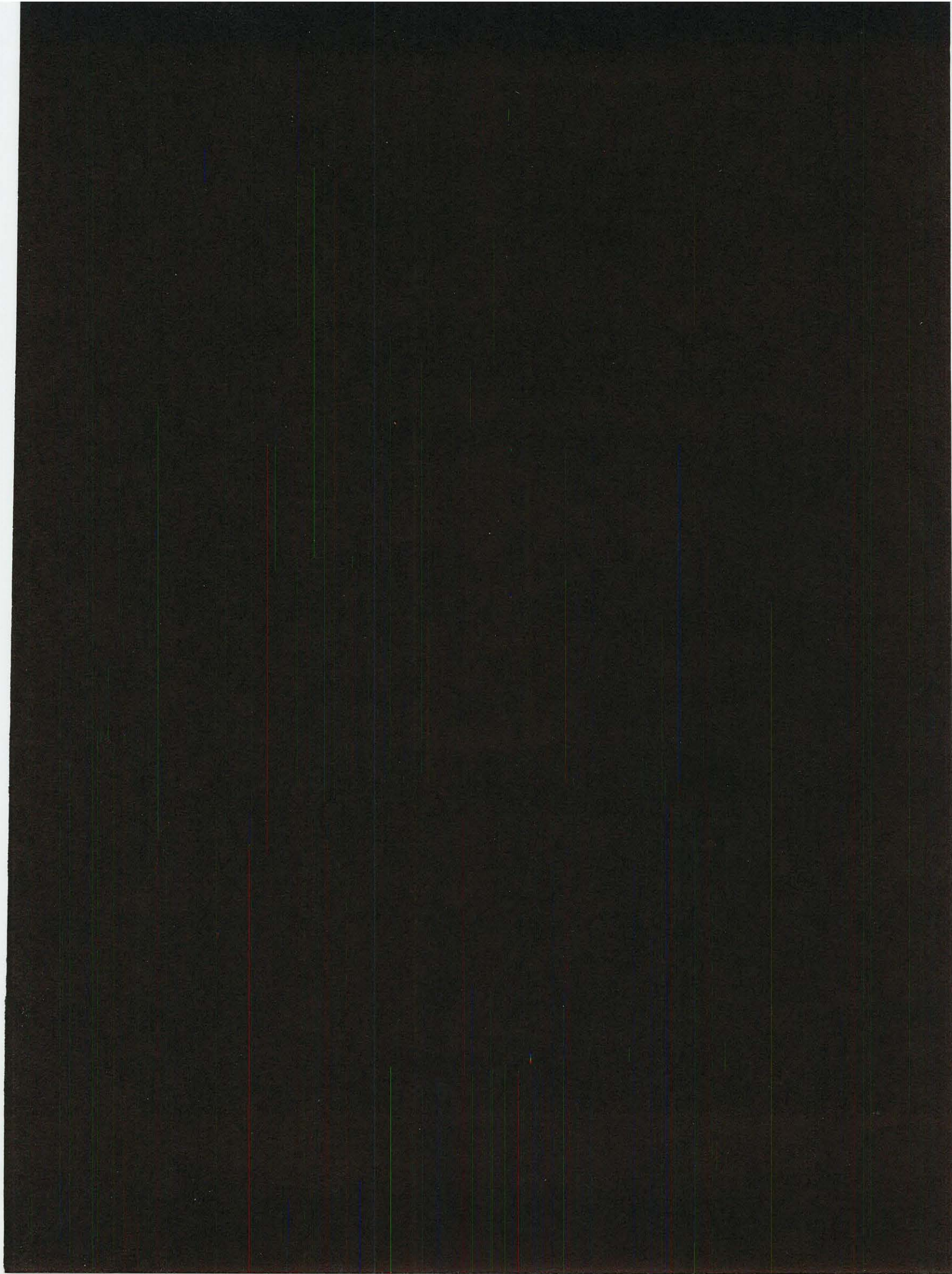

*Stuart Library
of Western Americana*

UNIVERSITY OF
THE PACIFIC

STOCKTON,
CALIFORNIA



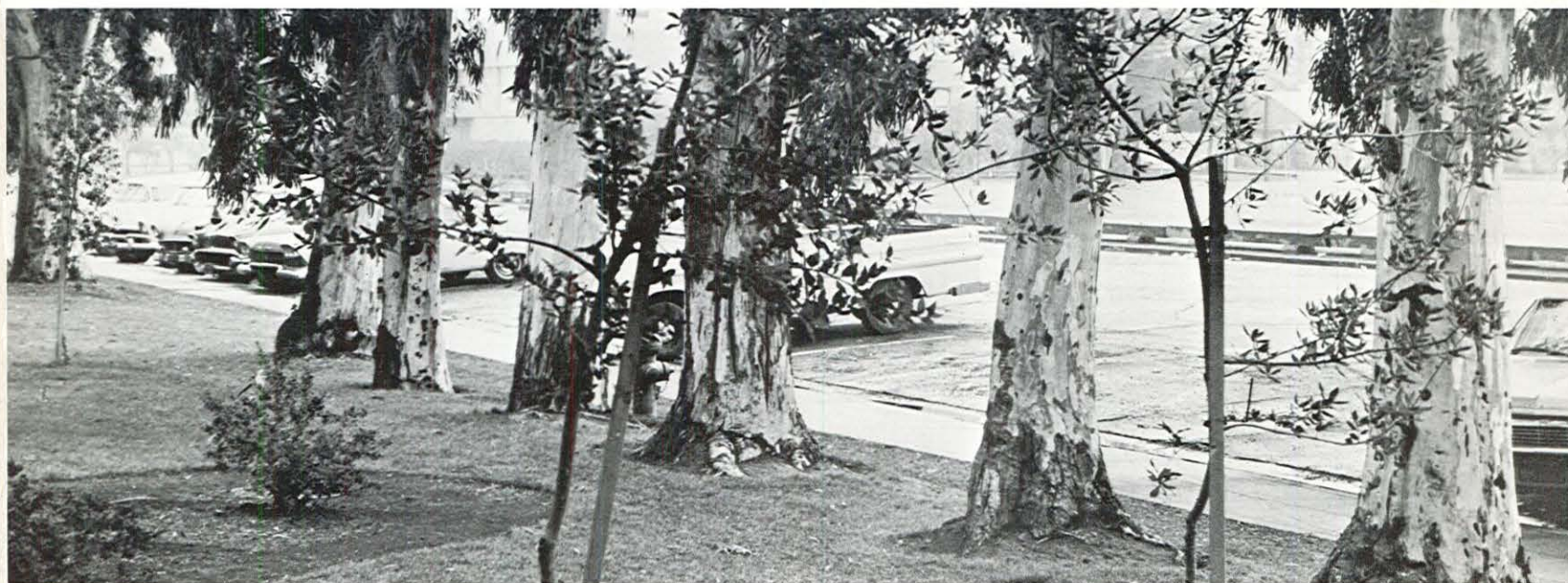

NARANJADO 1968

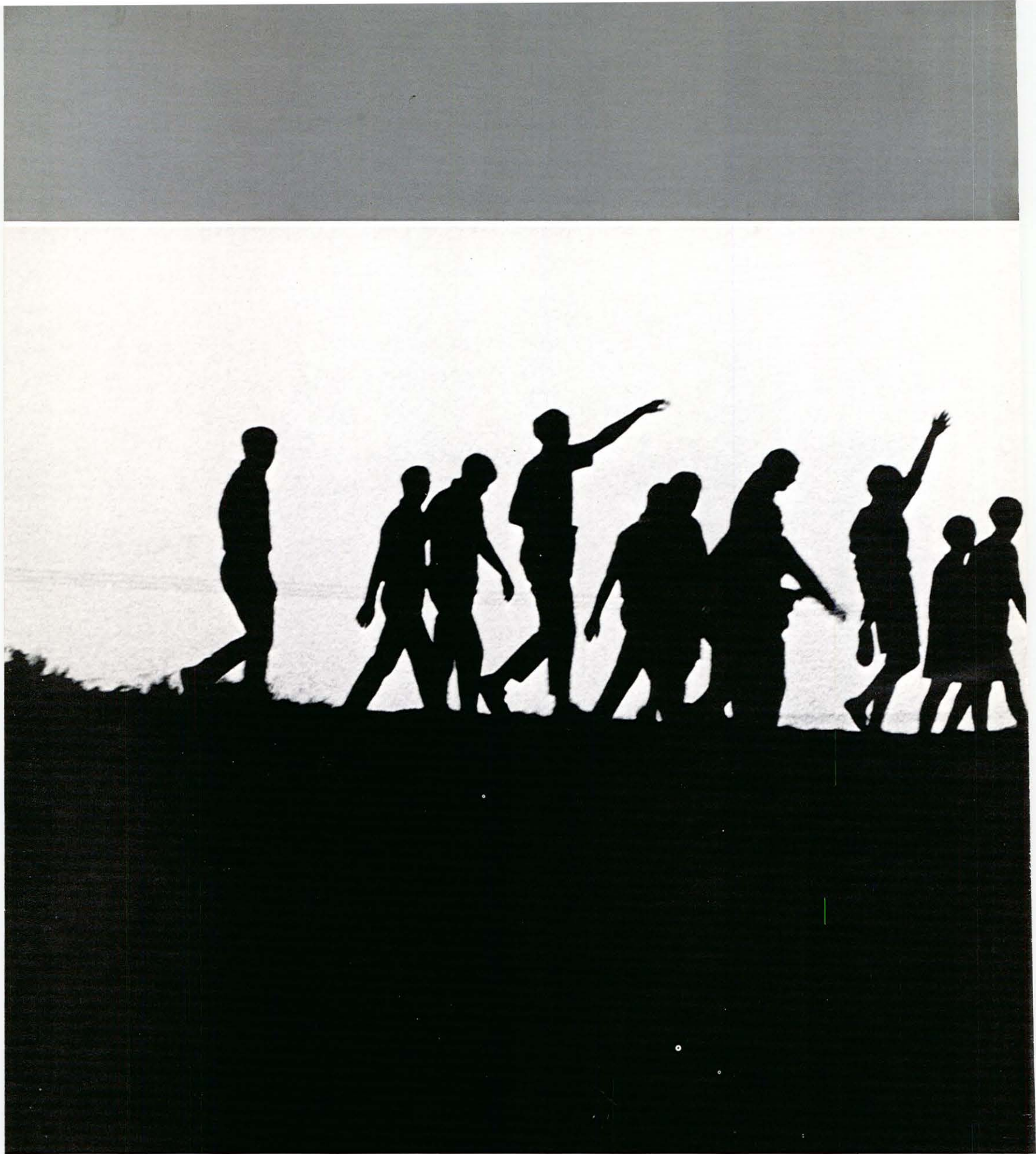

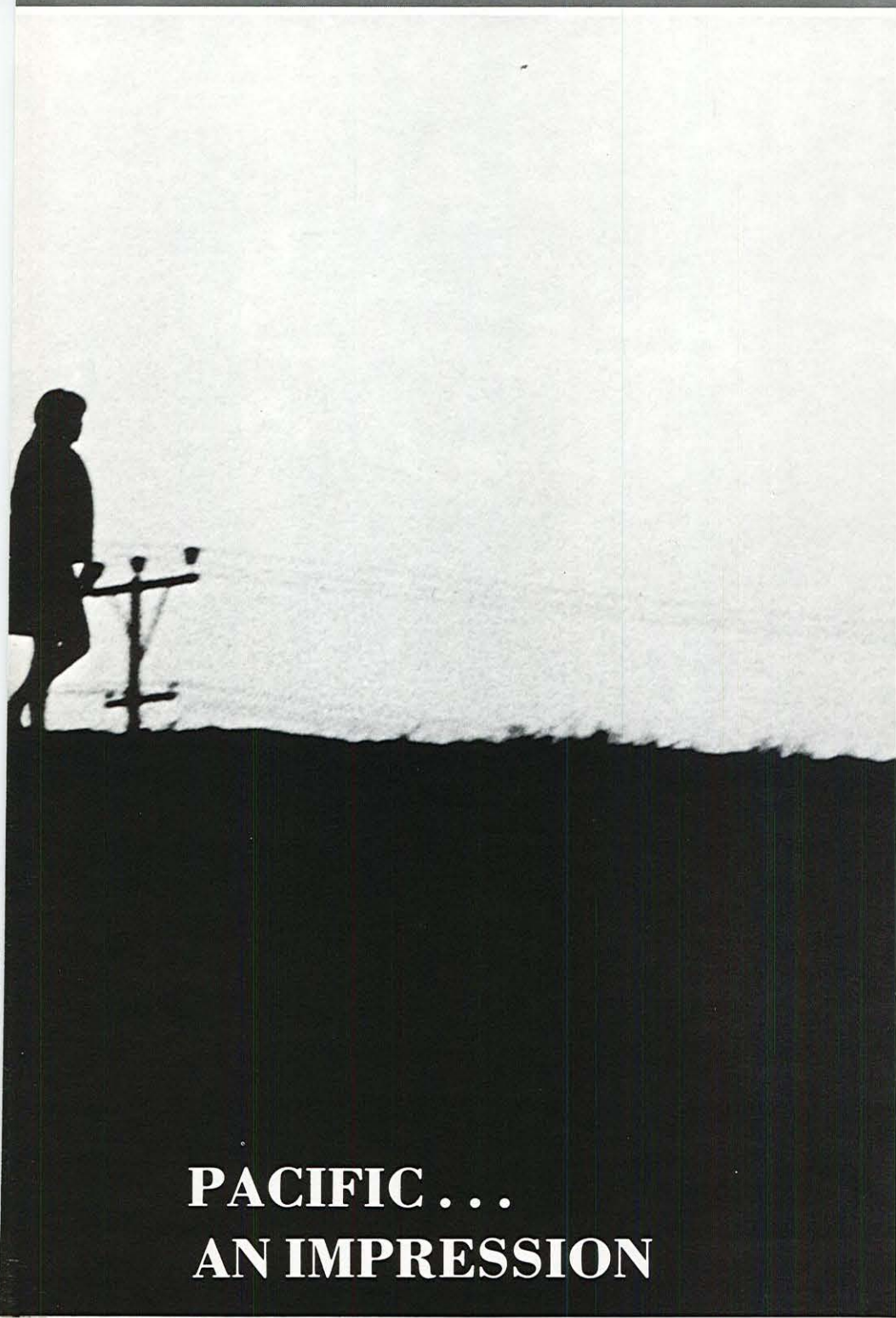

**PACIFIC . . .
AN IMPRESSION**





THE NARANJADO 1968

PRESENTED TO
THE STUDENTS OF THE
UNIVERSITY OF THE PACIFIC
STOCKTON, CALIFORNIA

Published By The
Pacific Student Association

Faye Fujisaki
Lea Jamieson
Editors

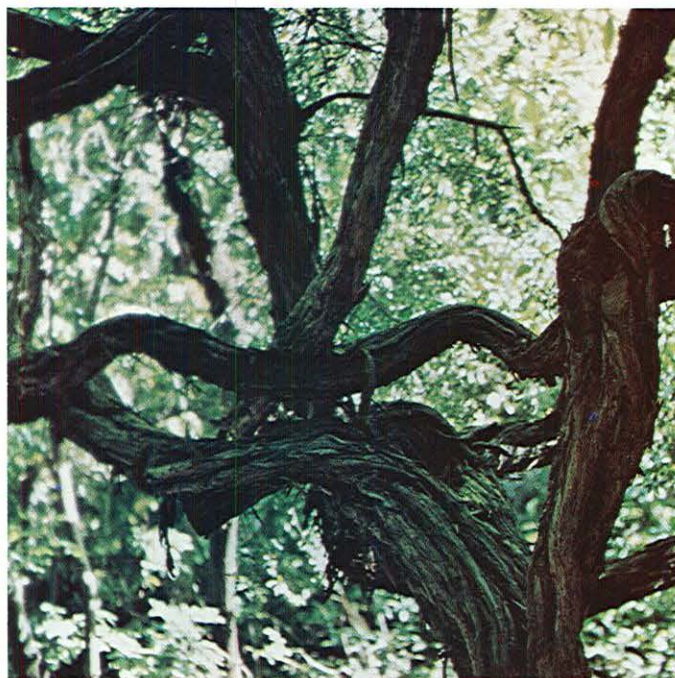

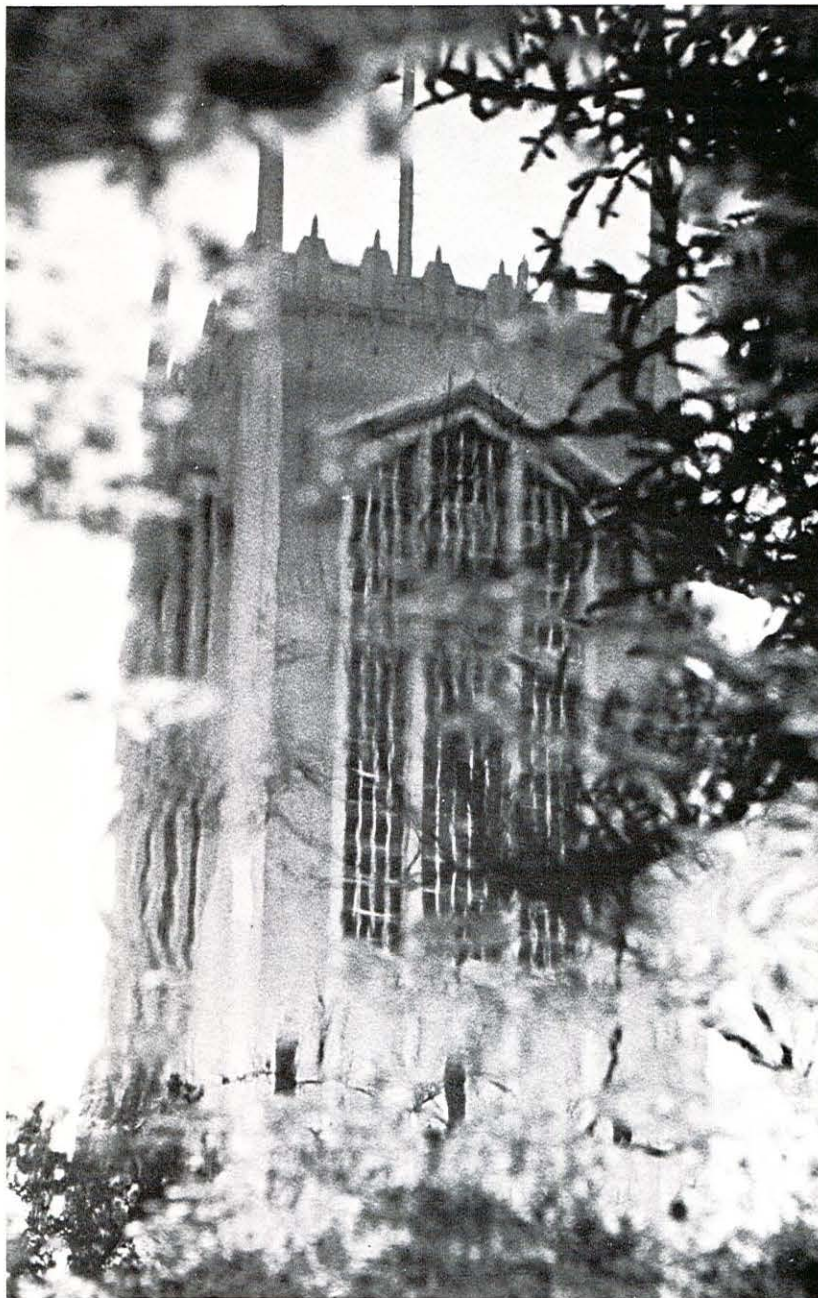

It began when we first entered the University, a vague, hazy image, a ripple-like reflection of what Pacific is, the moods, the form, the strengths, the challenge.

It changed as we grew. Our image clarified, took on the sharp outlines of a concrete picture. We faced the intellectual and social challenges offered. We took the strangeness and transformed it into familiarity. We accepted the challenge and re-molded ourselves. From Fall to Spring, Raymond to Covell, Studies to Sports, Chapel to Dad's, Freshman to Senior, this was our year. The Naranjado presents to you, the Students of the University, an impression of Pacific, 1968.



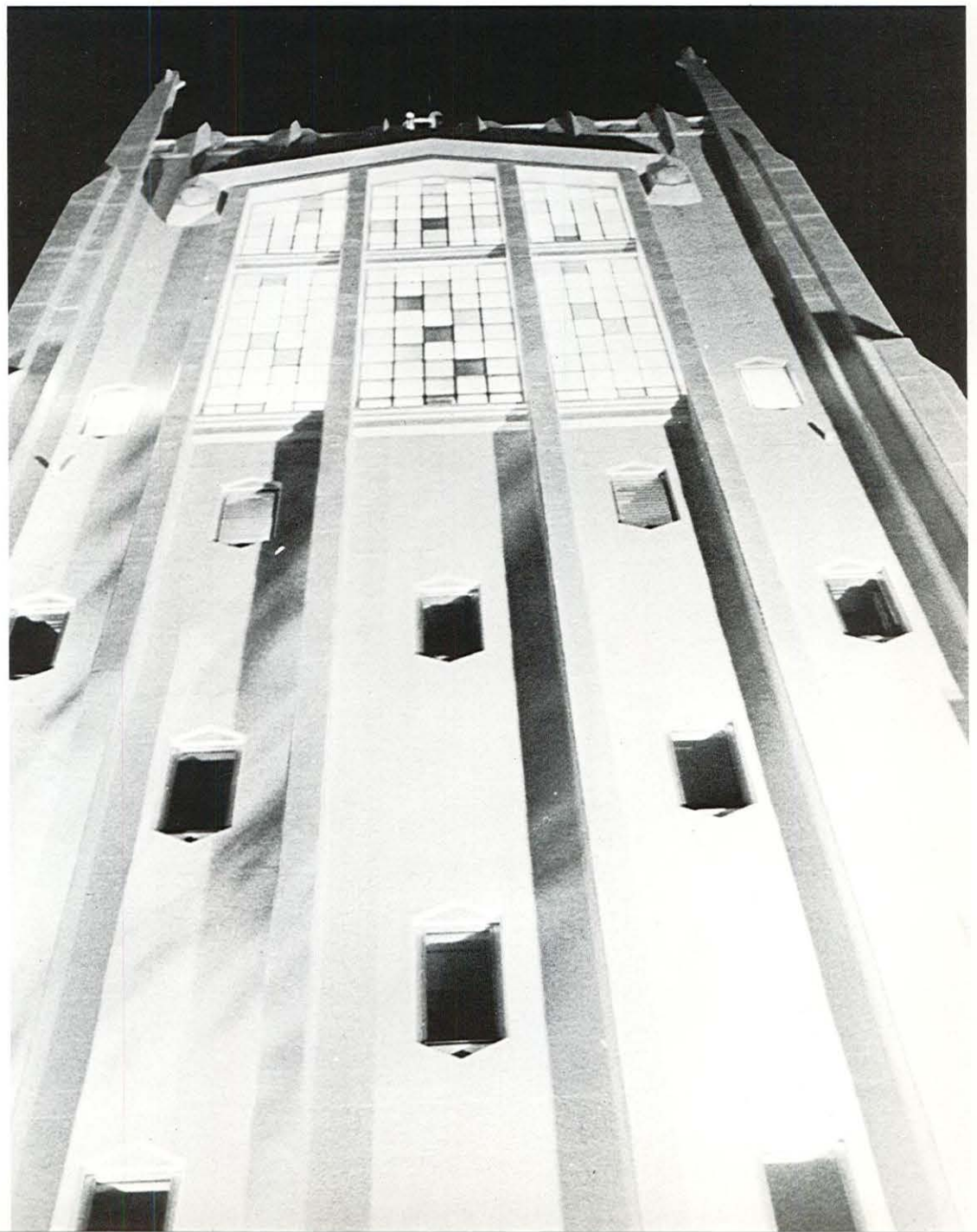

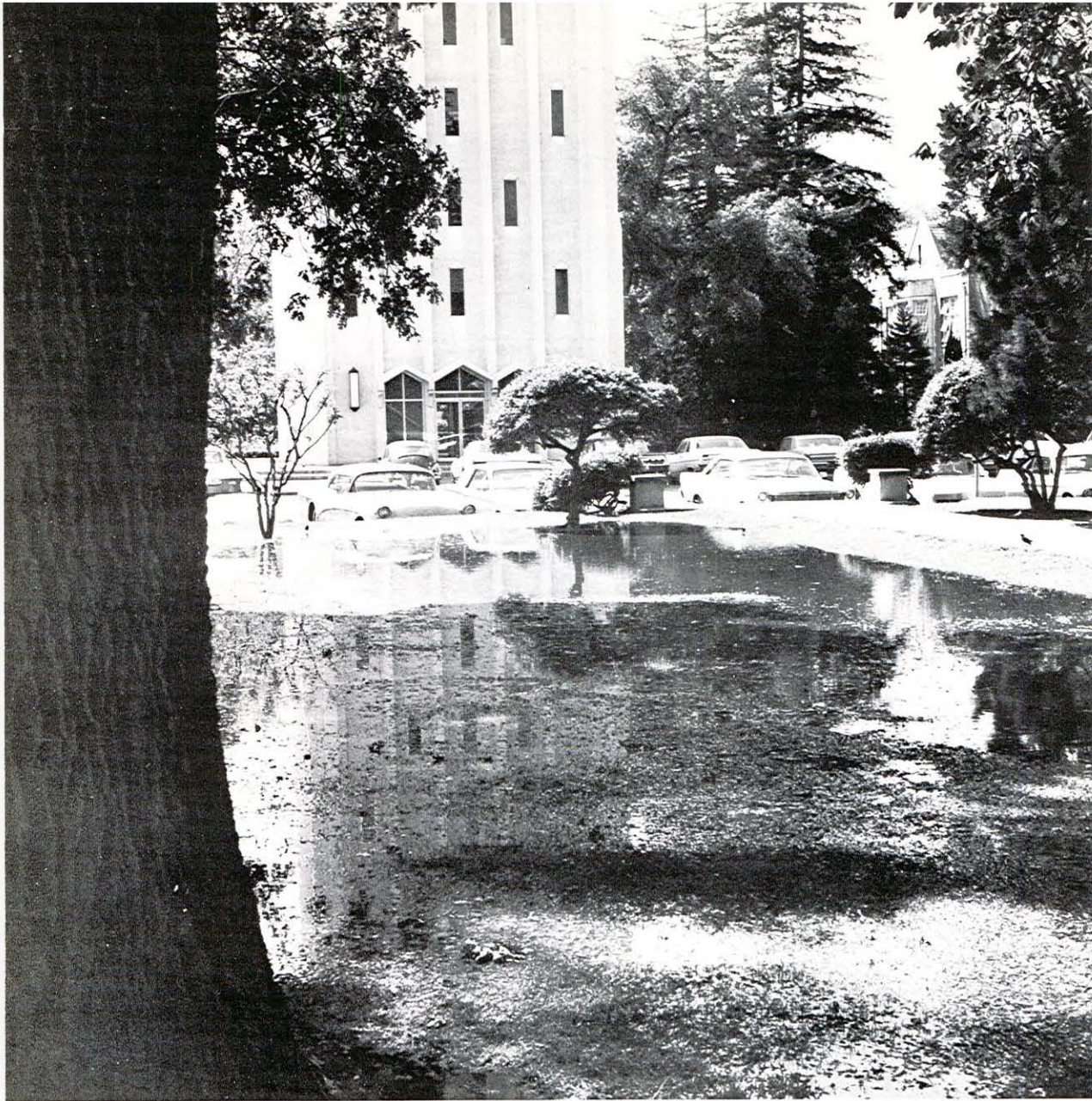

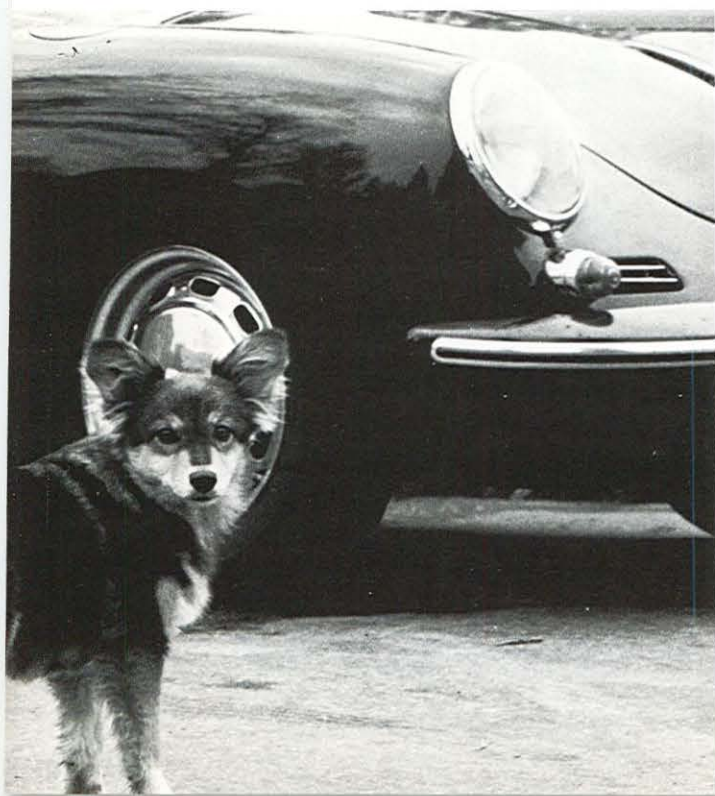
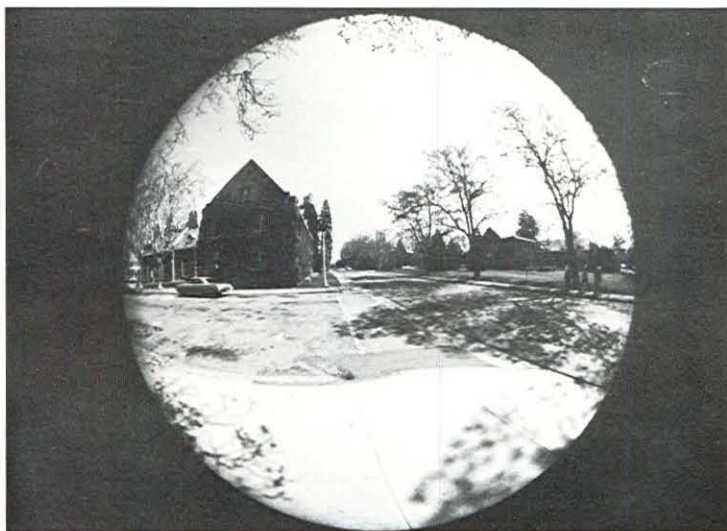

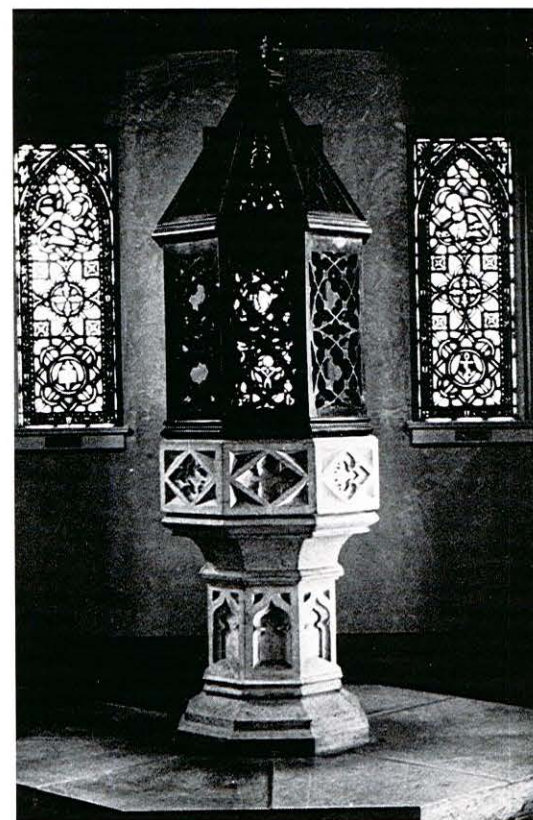

College of the Pacific
Page 28



Living Groups
Page 106



Activities
Page 58



Cluster
Colleges
Page 152



Professional Schools
Page 188

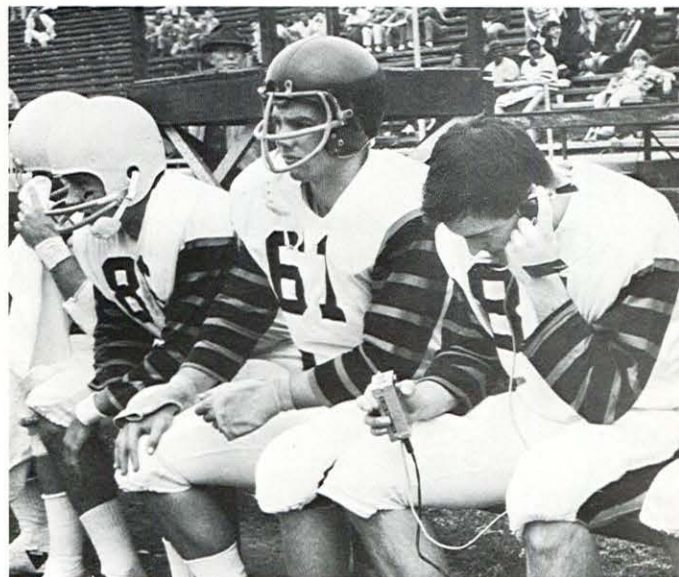

Athletics
Page 218

Clubs and Organizations
Page 246

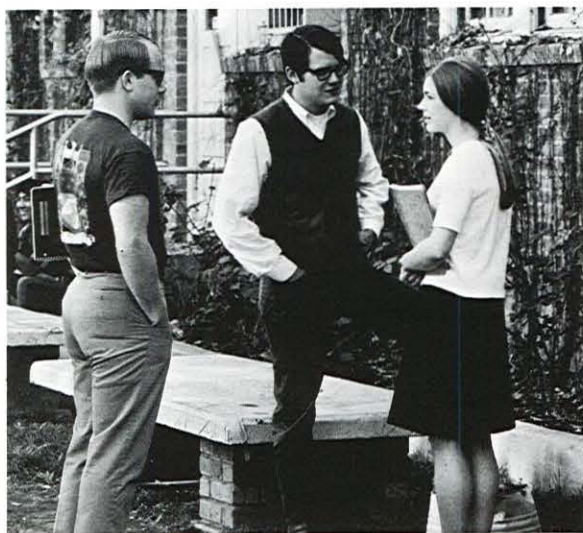

Graduates Page 268



Index Page 300



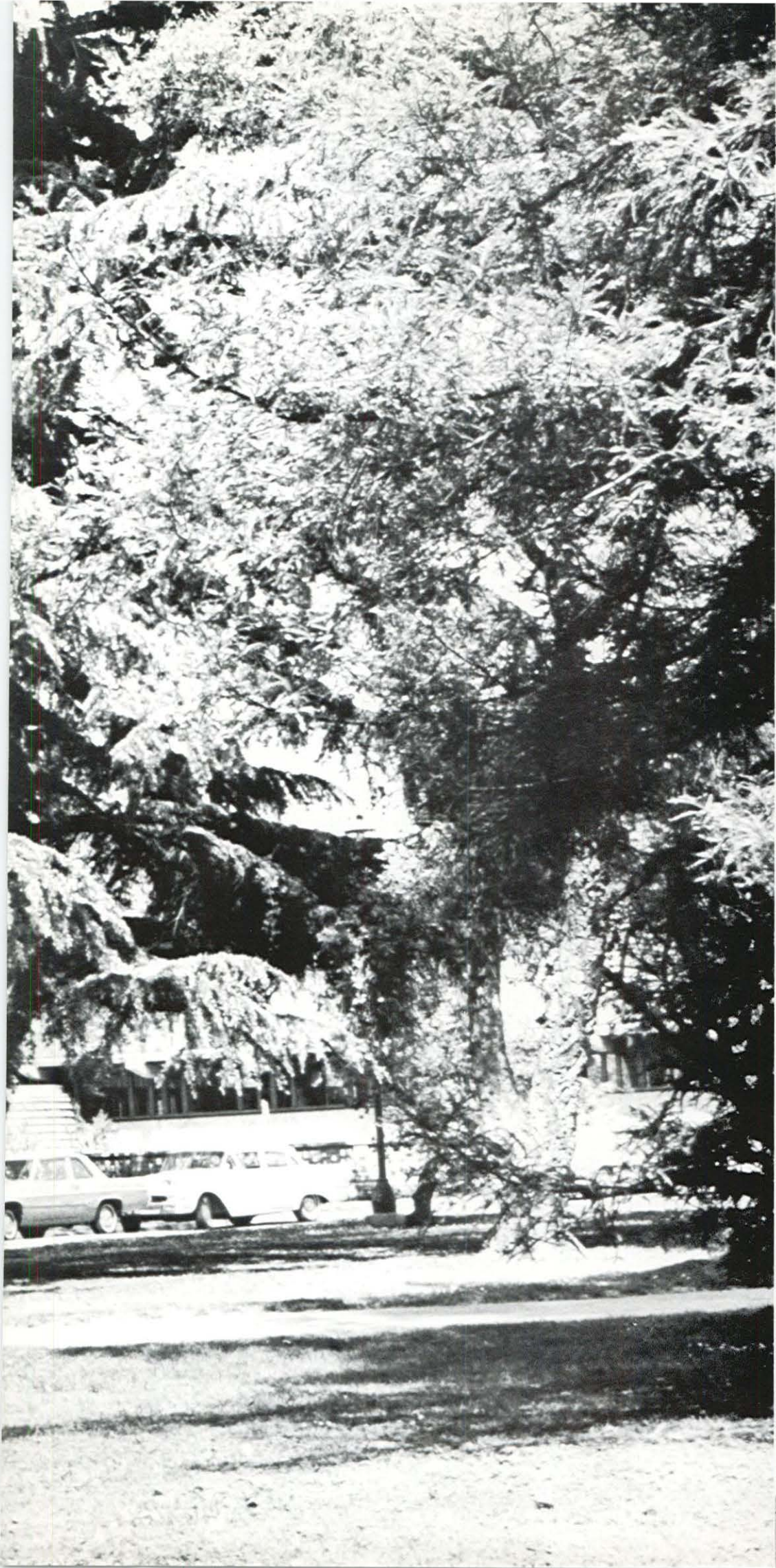

ADMINISTRATION



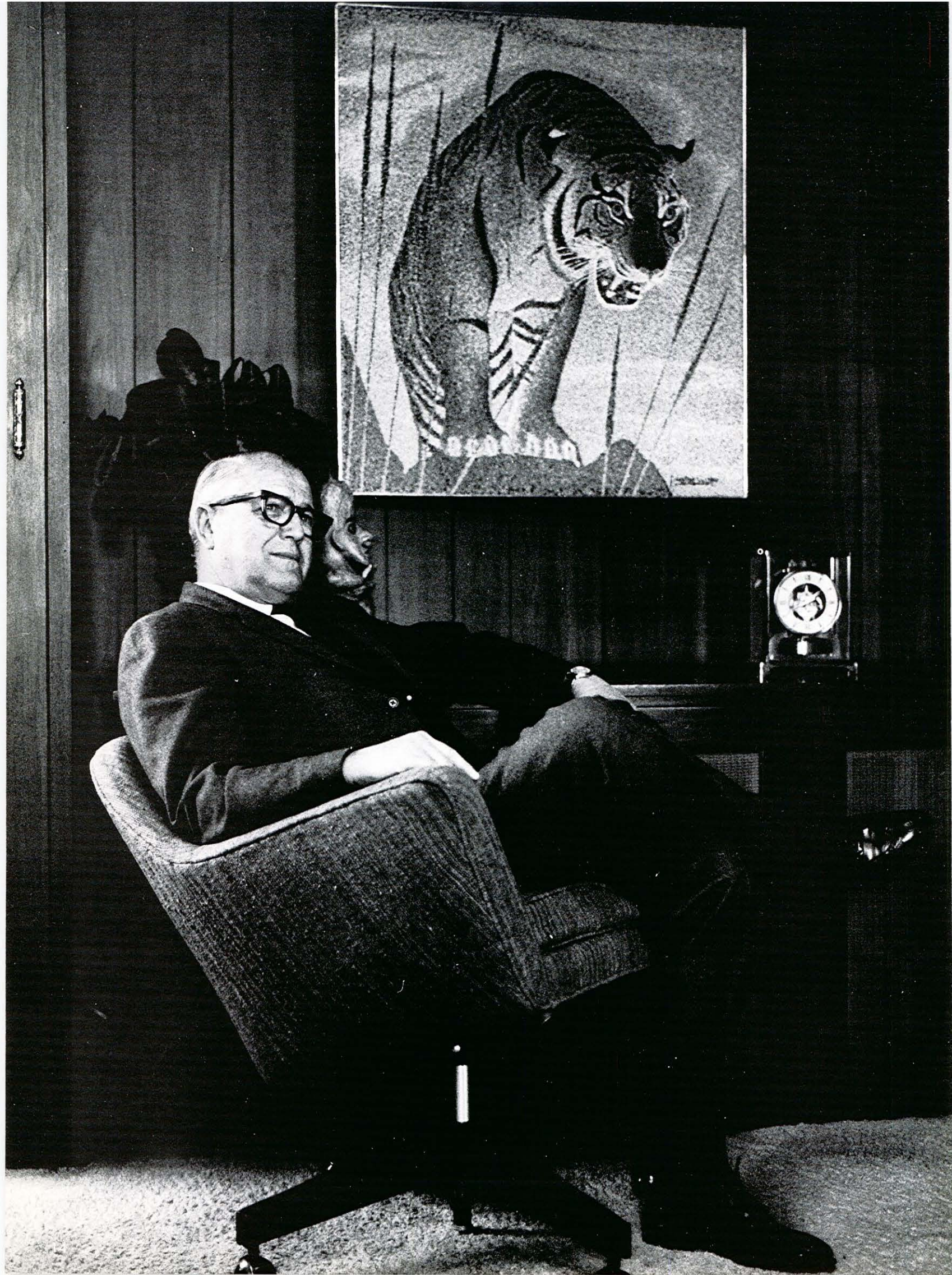

PRESIDENT ROBERT E. BURNS

One of the earliest hieroglyphics discovered in Egypt lamented the decline of morality among the young. It has been a rather constant lament ever since. Very often, the greater the distance separating us from the young, the more vigorously this condition is proclaimed to have reached unprecedented proportions.

Yes, a natural concern is to be exercised in this area. But there is a different perspective which I happen to endorse. It was soundly demonstrated when the American Council on Education submitted a questionnaire to 185,848 entering freshmen at 252 colleges and universities last fall to find out the freshman's view of himself, his expectations and similar background data.

I was especially interested in what freshmen expect to get out of college. Not many expect to "star" during their college careers or after, for example, to excel in some performing art (5-10 percent). Less than half of them expect to become well-off financially or to be successful in a business of their own. Obviously, this does not mean they expect to be unsuccessful since 60 to 65 percent would like to "be an authority in my field" and about the same proportion would like to "be able to help others in difficulty." And at least nine out of ten hoped "to develop a philosophy of life" from their college experience.

An analysis of this survey confirms students' desire for an over-all view of things, a pattern of values, a framework for understanding and appraising problems or issues. They want to be authentic and authoritative, to know their field, to be persons whose judgment and knowledge can be trusted. And they want to be able to help others. It adds up to a lot of generosity and idealism.

The University of the Pacific has sustained a philosophy about its purpose and direction that now spans 116 years. It is my impression that Pacific's philosophy was clearly restated in this freshman survey. It is also my impression that all of Pacific's classes reflect this same philosophy which, of course, includes the Class of 1968. I call that sound thinking and a sound objective. I thank you for your part in preserving and strengthening this objective.

—Robert E. Burns, President



Miss Alice Saecker—Administrative Assistant to the President



Dean Richard Williams—Dean of Men



Dean Edward Betz—Dean of Students



Dean Catherine Davis—Dean of Women



THE DEANS



Dean Elliott Taylor—Dean of Admissions and Financial Aids

REGISTRAR



Dean Leslie Medford—Dean of Admissions



Miss Ellen Deering—Registrar



Robert Winterberg—Financial Vice President



Peter Prentiss—Director Financial Aids

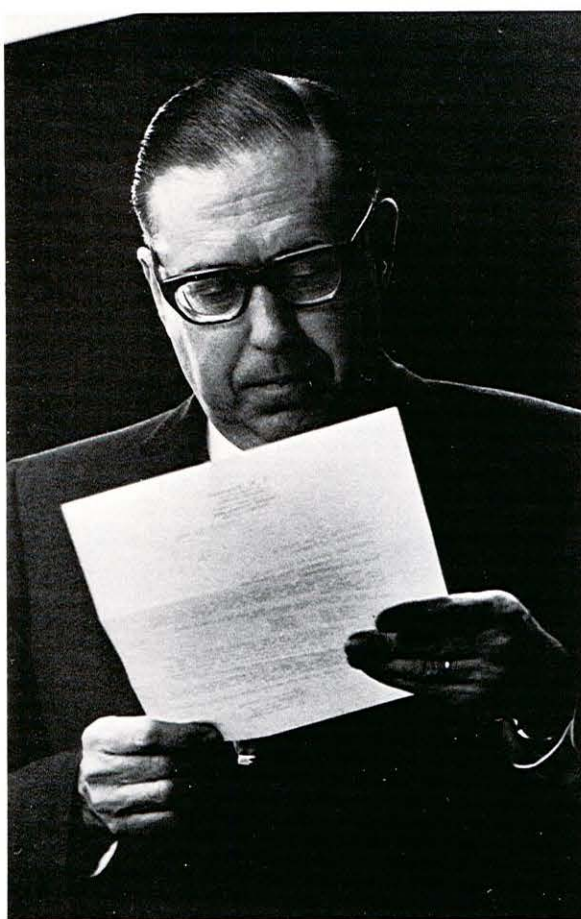

Lloyd Stuckey—Controller



Marino Barbano—Loans Officer



John White—Director of Publications



Harold Kambak — Director of Public Relations



Ted Cole—Director of Duplicating



Jerry Weaver—Director of News Bureau



Donald Smiley—Director of Alumni Parent Relations



Maynard Bostwick—Director Annual Fund Alumni Relations



James Norvell—Director of Development

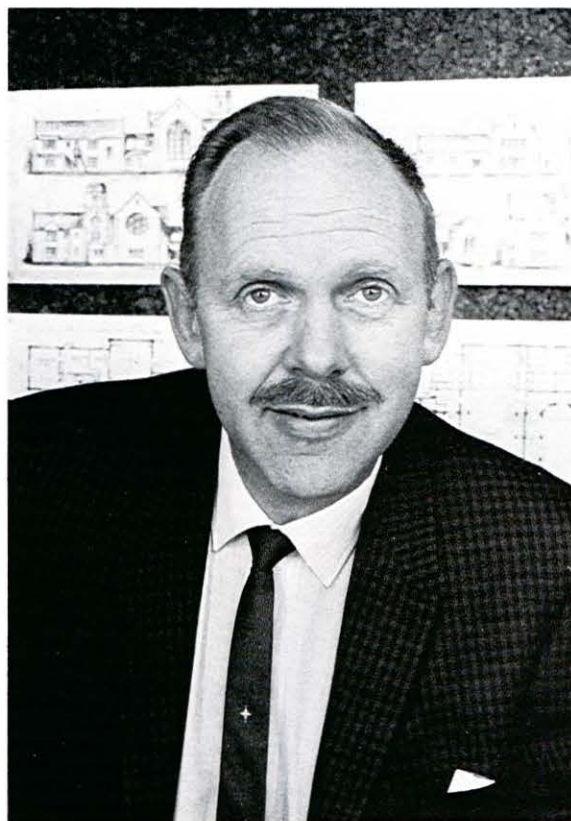

Leonard Abbott—Director of Campus Planning and University Architecture



Ralph Anderson—Superintendent of New Construction



Thomas Thompson—Vice President for Development



Paul Fairbrook—Director of Housing and Food Service

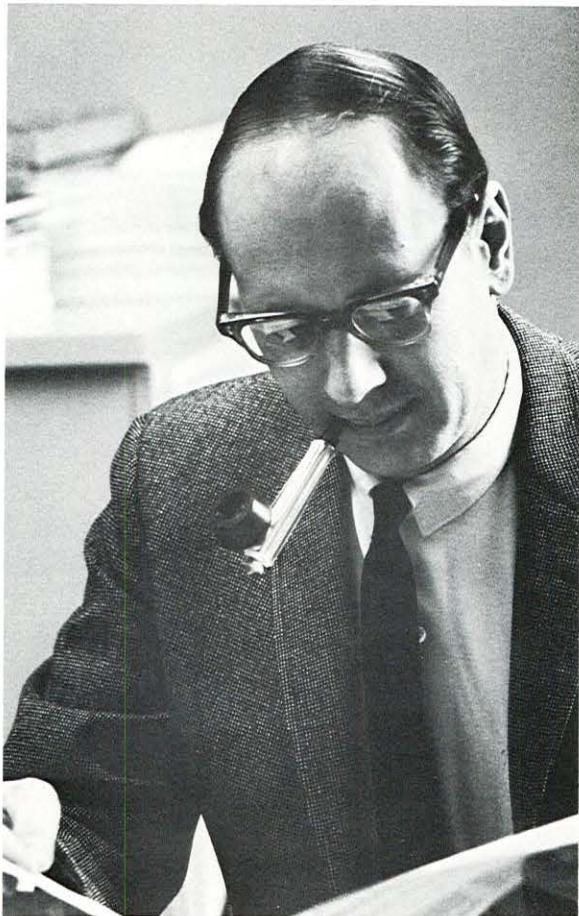

Victor Atchison—Director Estate Planning Development



Stanley Green—Assistant Director of Housing



Milton Lambertson—Director Purchasing



John Higgins—Director of Non-Academic Personnel



Charles Norwood — Superintendent of Building and Grounds





Leslie Smith—Security Officer, Building and Grounds



Joseph Thomason—Director of Placement



Beth Mason—Director of Counseling Center



James Riddles — Director of Libraries



Sherman Spencer—Circulation Librarian



Leland Case—Editor of Pacific Historia



Laura Boyer—Reference Librarian; Judith Gipson—Assistant Reference Librarian; John Jones—Reference Librarian and Bibliographer



Helen Chandler—Circulation Supervisor



Kenneth Knepp—Assistant Order Librarian

LIBRARY



Ernestine Smutny—Serials Librarian



Edna Caldwell—Res. Assistant Librarian



Erwin Burmeister—Head of Technical Processes



Dorothy Kanwischer—Assistant Cataloger



James Perrin—Order Librarian



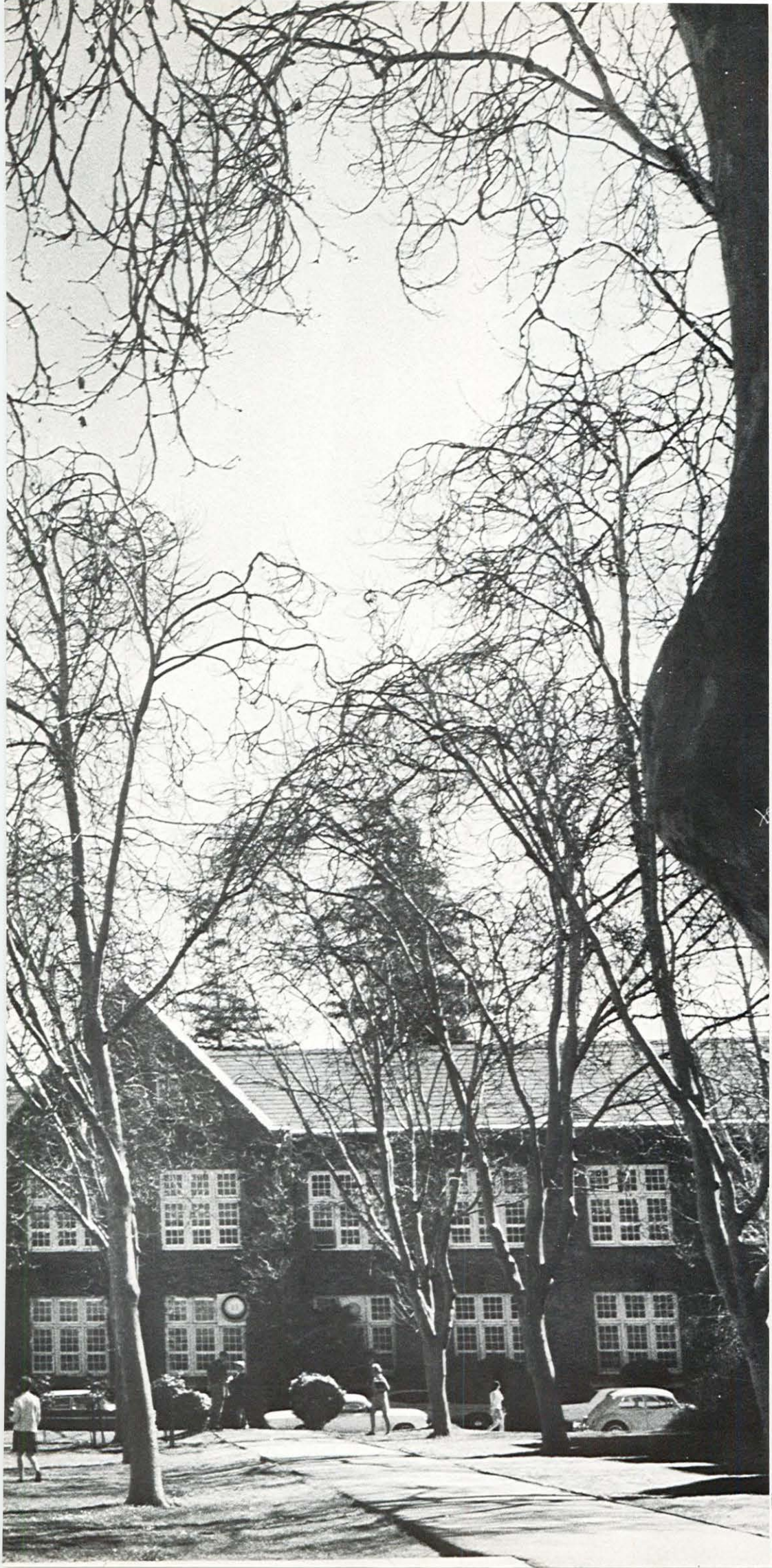

COLLEGE OF THE PACIFIC





DEAN OF COLLEGE OF THE PACIFIC

HAROLD S. JACOBY

Six years ago, it was my privilege to assume the administrative leadership of a loose federation of academic departments which up until that time had operated in largely autonomous fashion. Although all recognized themselves as parts of a general educational enterprise known as the University of the Pacific, they had no concept of themselves as constituting a distinctive association within the University structure.

Through these six years it has been my pleasure to be associated with the transformation of this loose federation into an increasingly unified entity known as the College of the Pacific. Despite the continued diversity of disciplines within its structure, it has achieved a degree of organization and purpose which gives it an identity as the central element in the total university structure.

The tasks and opportunities facing the College of the Pacific in the future are manifold, and additional growth and change undoubtedly will occur as it meets these challenges. I am confident, however, that what has been built over these past six years will serve as a firm and resourceful foundation on which an even greater College of the Pacific may come into being.

—Harold S. Jacoby

ART

Impressions, both visual and physical lead to a vision: the Center for the Study of American Fine arts. Awareness . . . brought by displays of American art from the Colonial Period to the present, from the Canadian North to Latin America . . . brought by a theater, a gallery of American artifacts, and a series of expositions . . . A blurry impression, as money, location, and specific planning are not final . . . but it is a beginning and all dreams must start somewhere.



Earl Washburn



Richard Reynolds—Chairman



Larry Walker



Howard Passel

Impressions change because actualities change. A new emphasis: the former Bible and Religious education department has become a religious studies program.

Former requirements of Old and New Testament are replaced by freedom of the student to apply his interest in any area of the department.

A blending of new thoughts brings change . . . Religion becomes an academic study in a liberal arts program, which also provides a Masters program. People involved identify with a new image.

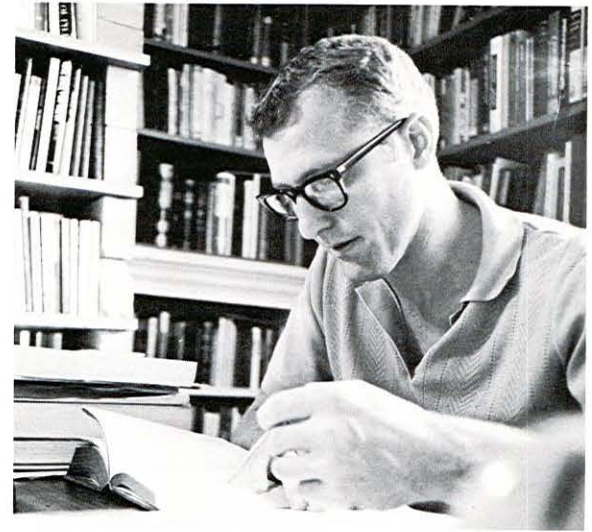

Lawrence Meredith—Dean of Chapel



Bernard Rosenberg



Kathleen Shannon



Robert Blaney



John Diamond



Joseph Olooney



Arthur Maynard—Chairman

BIBLE AND RELIGIOUS EDUCATION



Wesley Brown

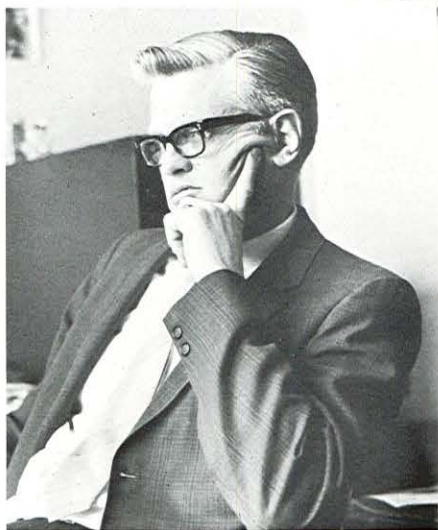

Walter Nyberg

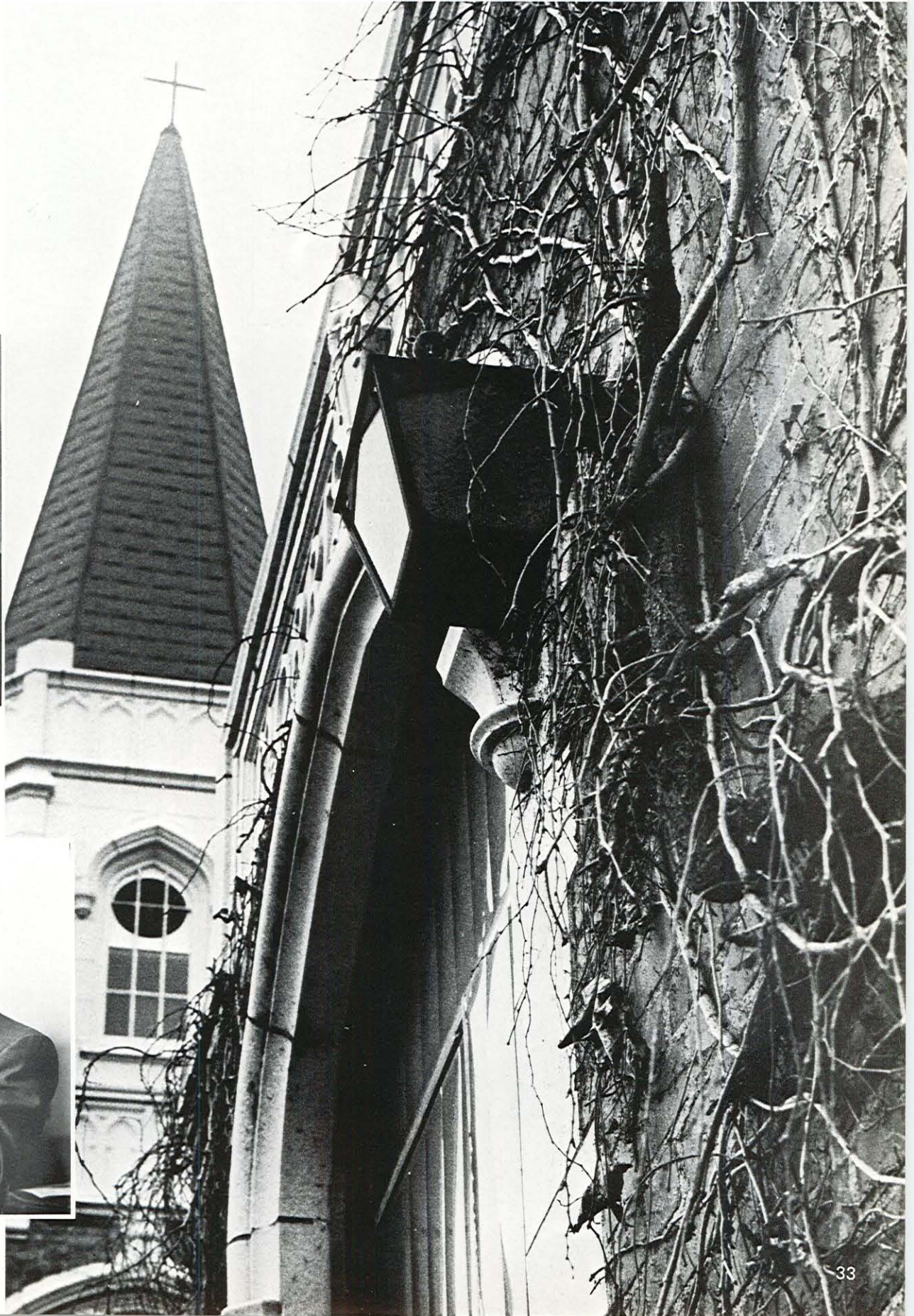

ECONOMICS AND BUSINESS ADMINISTRATION

This year the Business Administration department initiated its impression of what an under-graduate program in Business Administration should be and what it should do. Formerly the department offered practical courses related to application in the business world. The new idea: to make offered courses lend themselves to a liberal education. With this as its basis, the student enters graduate school for specialization and application. The larger facilities not only promote specialization, but cultivate an awareness of innovations going on in the business world.

The department also initiated the course system which allows the student to take fewer but more highly concentrated courses. The system improves teaching methods, allotting more time and attention to the individual.

A controversial plan, but a bold impression.



John Carew



Arthur Beckwith



David Hertzler



Avery Kizer



Maria Dash





Charles Norman



Rollin Dunsdon—Chairman



William Darling



Edwin Ding

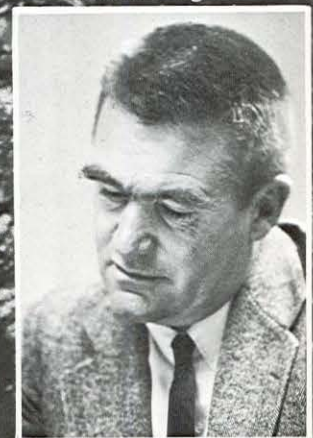

Homer Werner



BIOLOGY

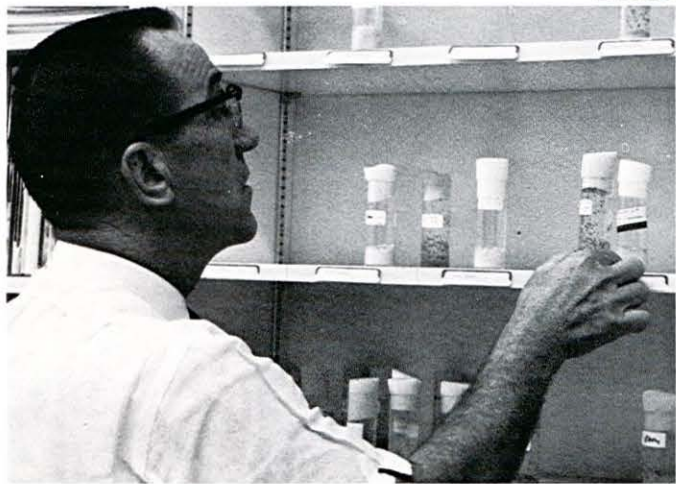

J. David Carson



Walter M. Hewitson

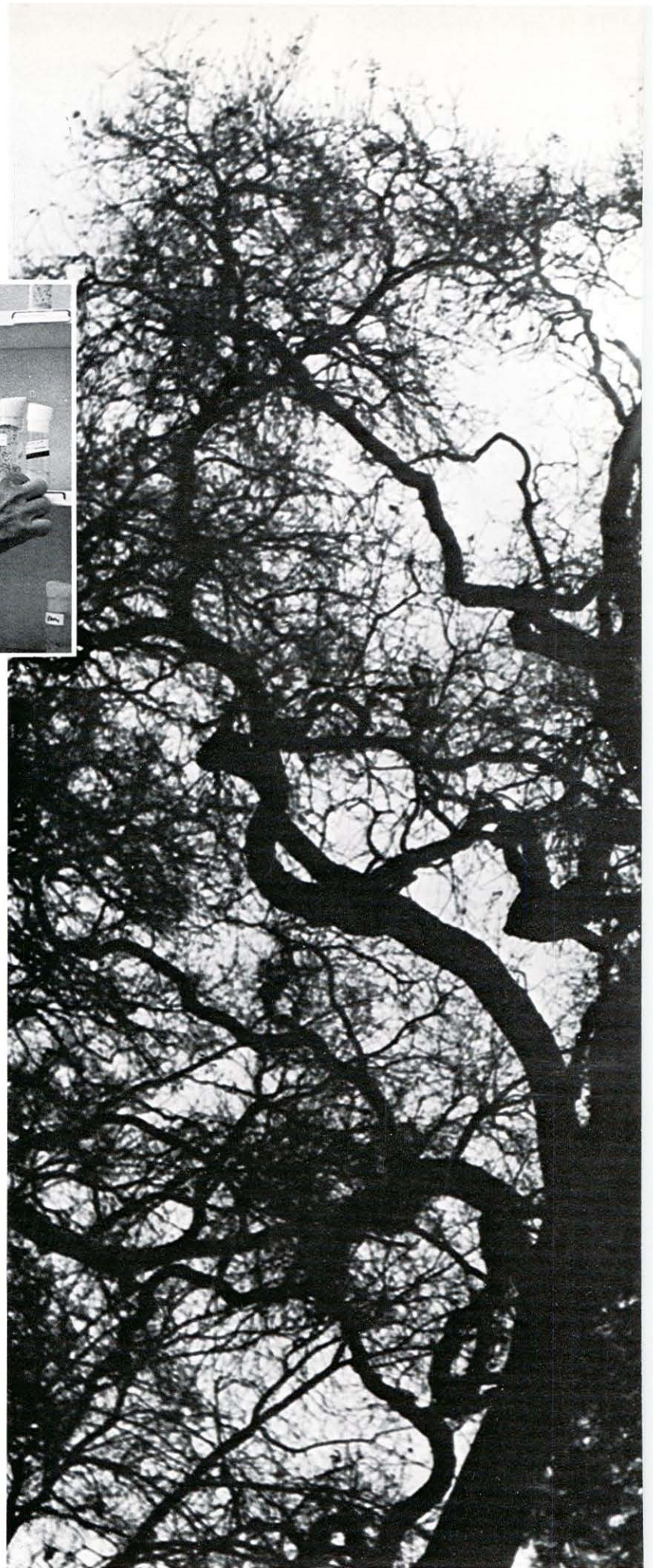

GEOLOGY AND GEOGRAPHY



Michael
Cummings



Ansel
Clayburn



Alan Adler



Stanley Volbrecht—Chairman



Roger Barnett

The exchange of ideas, the flexibility of organization—Pacific's Geology and Geography Department modernizes its plans. Academic study grows to include all the new ideas and discoveries of each incoming freshman class.

Exchange . . . the spring took Mr. Ross Barnett to the Department of Geography at Kansas State University where he taught city planning to graduate students. Mr. Barnett returns to Pacific next fall.

Flexibility . . . the department adds a lab in order to transform a class situation into a lab science situation.

Field trips to the Mother Lode Country each semester offered the opportunity for study of the Sierra Nevada.

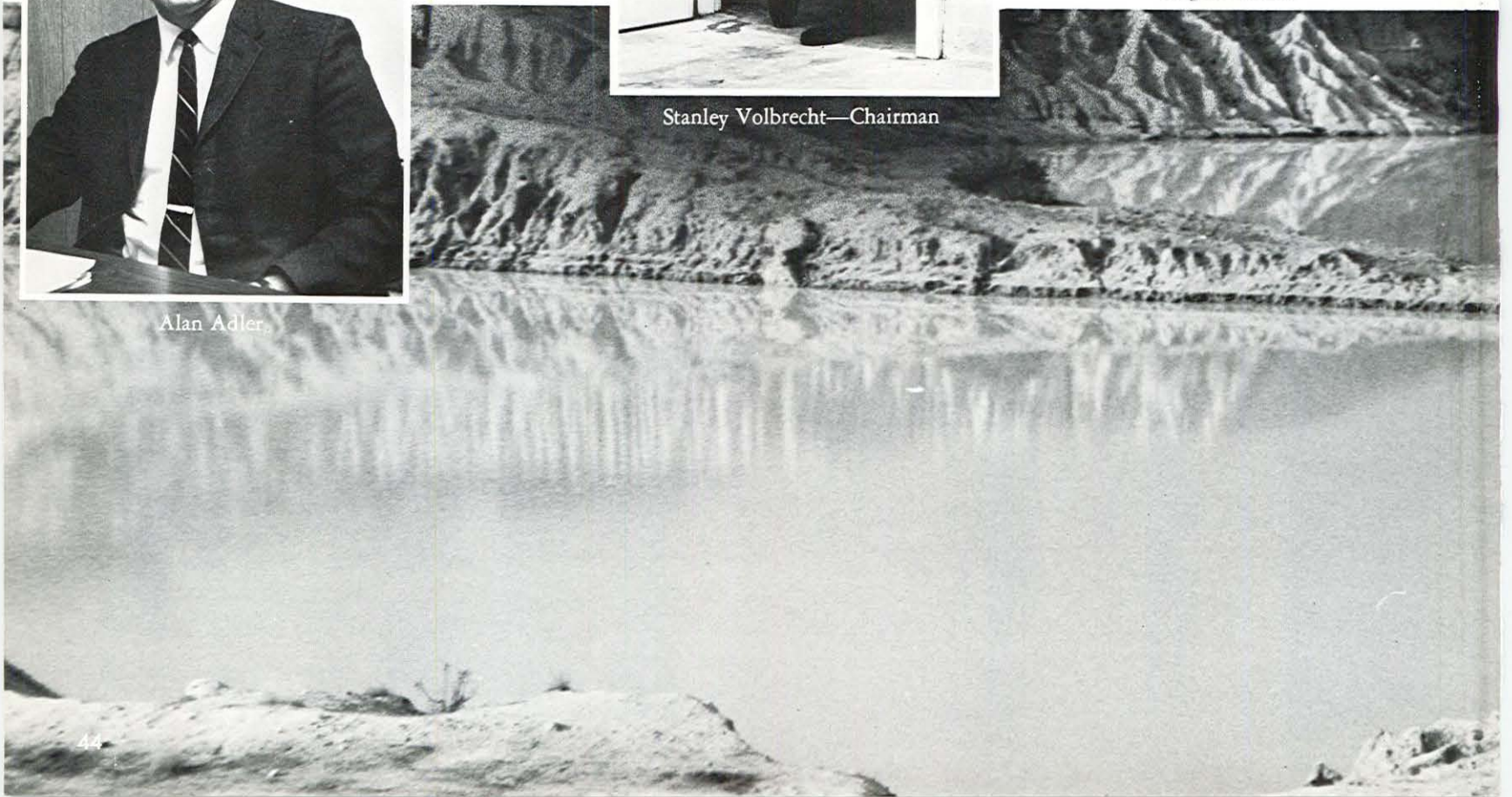

CLASSICS



W. Edgar Gregory — Chairman

As the future looms ahead and man strives to reach the outer limits, still the importance of the past cannot be forgotten. The classics department at the University successfully strives to show this importance of ancient cultures and civilizations. With each step forward in this age of automation and mass media, students more and more realize that the foundation blocks were made in the past and these students are taking greater interest in learning of these ancient times.



John R. Murphy—Chairman



Wilfred M. Mitchell



Mary V. Braginton

PHILOSOPHY

Abstract thought . . . contemplation . . . deliberation . . . speculation. This is the process which leads to reason. Reason is the manner of man's method to sort out the imaginations of others, to seek insight into various opinions, and to perceive intelligence and knowledge out of these ideas.

The philosophy department places its emphasis on the humanistic view and the traditional concept. Growing . . . to include one more full time professor on its faculty.



William D. Nietmann



Herbert R. Reinelt—Chairman

CHEMISTRY

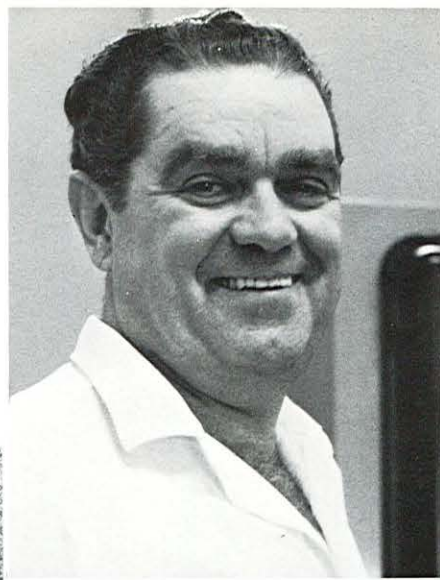

Herschel Frye



Paul Gross

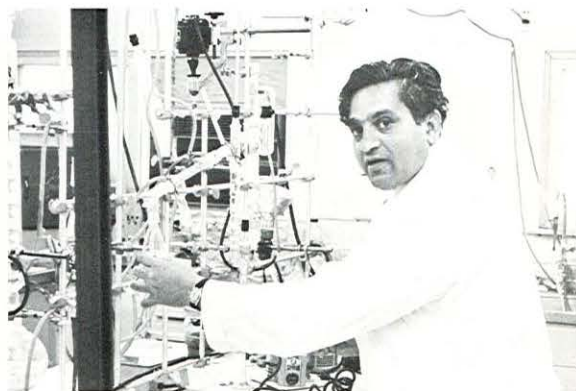

S. Marghoob Ali



Charles Matuszak



Richard Dodge



John Potts



Donald Wedegaertner



ENGLISH



Clair Olson—Chairman



Will Kollock



Paul Witherington

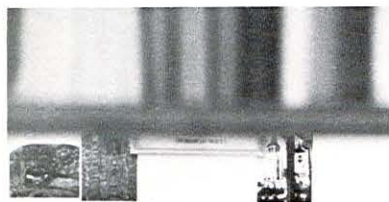

Thomas Price

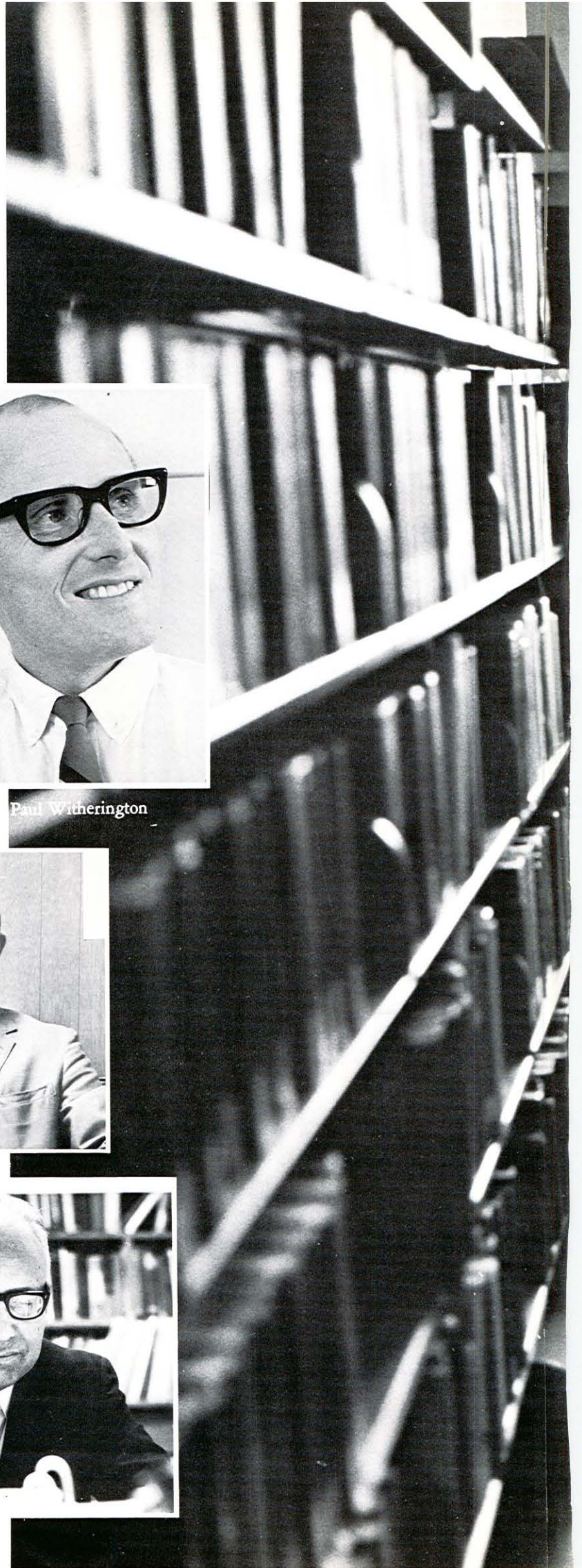

The English Department presents: A television program featuring Twentieth Century literature, a fresh, new program for freshman English, a department head who spent the summer in Oxford to study his specialty, Chaucer, instruction of teachers in the area of children's literature, taught by Dr. Dewey Chambers.

The department of English at Pacific is a well established and stable field with 83 majors. It offers fifth year secondary and elementary credential work as well as the Masters and Doctorate degree.



Charles Clerc



Ruth Faurot

PSYCHOLOGY

Martin T. Gipson

Increasing to uncover and understand the individual and his pattern, to uncover the wonderment of the mind—the whys, the hows, the whos . . . the department of psychology seeks understanding of the personality, the social group, the family group, the personality of the business world . . .

From the youth authority comes consultant, Dr. Campos, and Mr. Lauby, from the state hospital, will receive his doctorate soon from Portland.

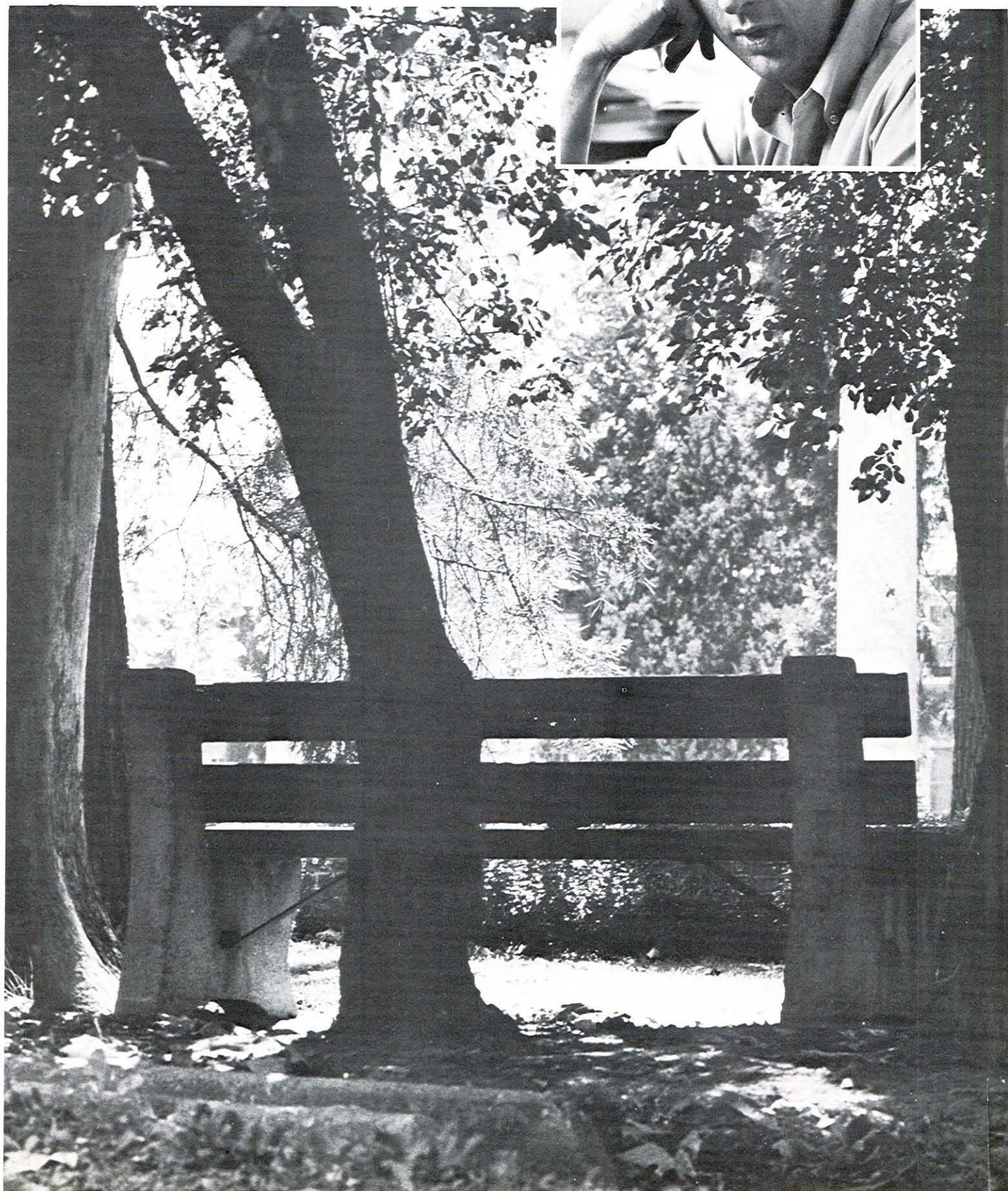



Emerson Cobb—Chairman



Allan Kawada



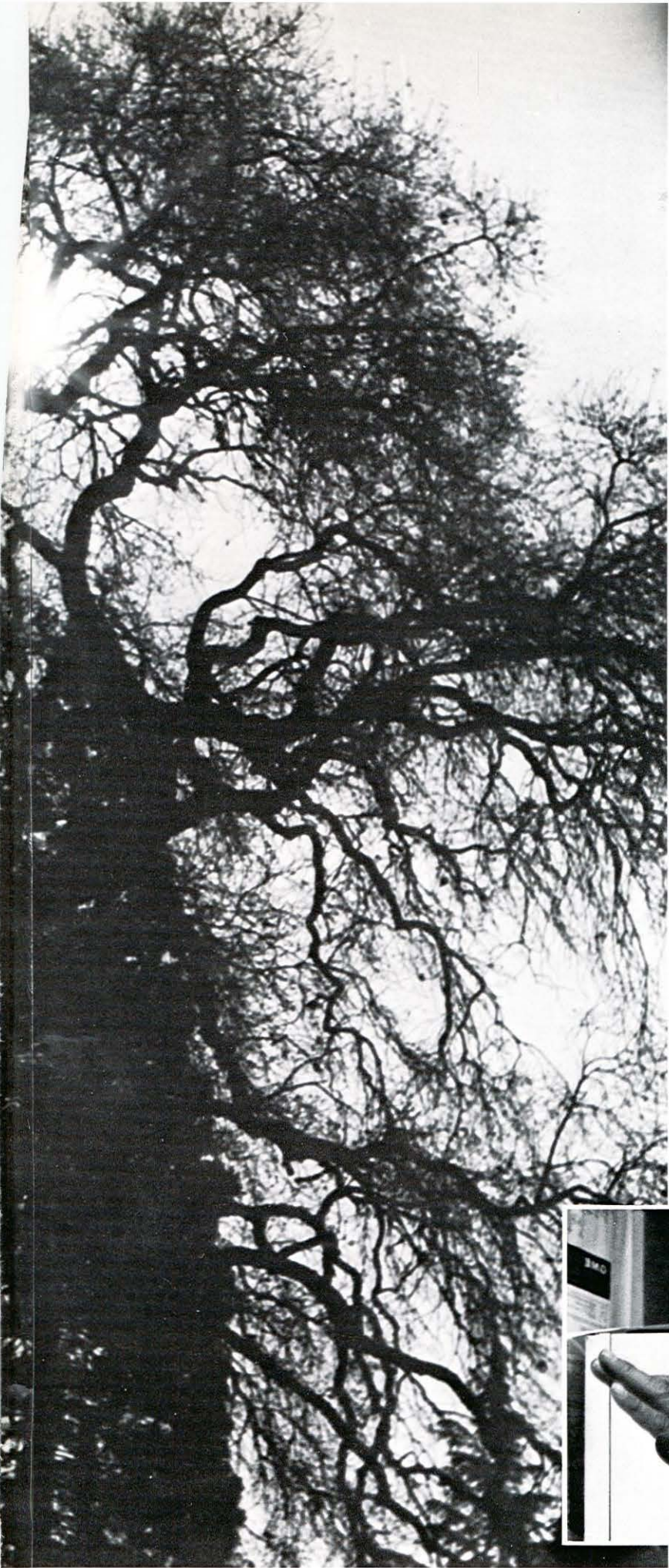

Life: existence, subsistence. The basic core of life's exploration: biology.

At Pacific, the biology department begins exploration into vertebrate zoology, the special field of department head, Dr. M. Dale Arvey, into mammalian ecology, taught by a new faculty member, Dr. Lee Christianson, into ichthyology, taught by another new faculty member, W. Michael Kaill (at the marine station), and into physiology, taught by Dr. Richard Lee, also new to Pacific.

Leading to specialization in fields of medical-technology, nursing, dentistry, medicine, and marine biology, the department prepares more than 240 majors. Furthering research so that others may learn, Dr. Richard Carson, last year's department chairman, is continuing his study of genetics in mice and of diet in serum cholesterol biosynthesis, by means of a renewed NIH grant. Dr. Edmund H. Smith of the marine station is working under water resources supported by NIH, NSF, and ONR grants in his study of decalcification of sea-shell animals in relation to dental problems.



W. Michael Kaill



Fuad Michael Nahhas

SOCIOLOGY



Lewis Mason—Chairman



James McIlwrath



When a student applies his knowledge, he realizes the value of what he has learned. Outside the classroom, one finds reality. Such is the aim of the field work experience offered through the programs at the O. H. Close and Karl Holton School for boys. Under the auspices of Dr. William Byron, Pacific students make weekly visits to these California Youth Authority institutions. Fulfillment, encouragement, and great satisfaction are the results of an experience in which one individual contributes to the direction and growth of another. Here at Pacific, students interested in social work become a part of a national movement toward understanding, therapy, and recognition of the correction programs for juvenile offenders.

The combination of field work experience and classroom learning offers the students a basic knowledge of sociology. The major is directed toward graduate work, an attempt to supply an ever-present need for qualified workers in the field.



William Byron



David Bruner

MATH

Conciseness . . . achievement . . . perfection . . . these, in running order, seem to depict the mathematics department. Students are taught what some think of as merely numbers, formulas, equations, but these open up a realm of unbelievable information which only the comprehending math student perceives.



Floyd F. Helton — Chairman

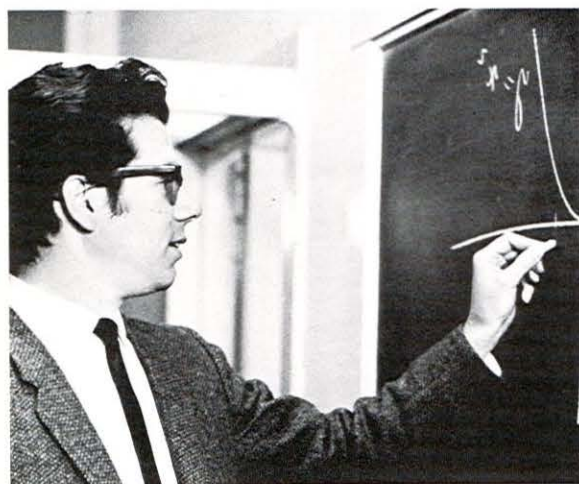

Ernest A. Issacs



Fred W. Minty



Frank C. Gentry



PHYSICS

Reflections of change bring new motivations. Motivation brings new ideas, new thoughts, new concepts. Pacific's physics department reflects such change in new faces and in improved conditions and facilities.

A grant from the National Science Foundation, to be matched by the University, will make new equipment possible.

New ideas are brought to the department by Dr. Supriya Ray, from the University of California at Riverside; Dr. Andres Rodriguez, from Havana University; and Dr. Ralph Peters, from Fordham University, New York.



Richard L. Perry—Chairman



Carl E. Wulfman



Ralph A. Peters

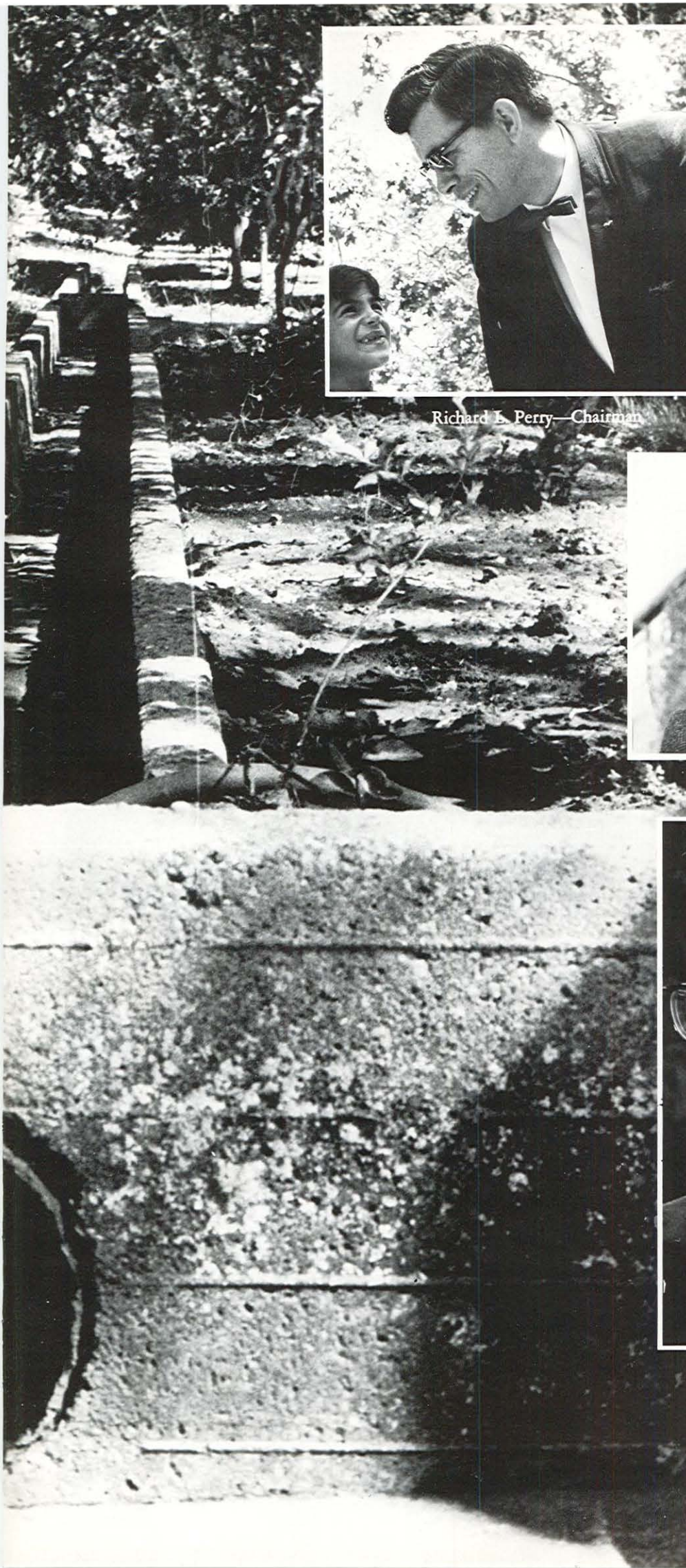

MODERN LANGUAGES

We listen . . . we learn . . . we communicate . . . Conversation through English, French, Spanish, Latin, and now—Japanese.

We broaden our experiences, we grow. Pacific's evidence of growth boasts a new language laboratory—one of the best installations on the West Coast, according to department head, Dr. John Wonder.

Interest . . . variety . . . France comes to Pacific in the person of Miss Francoise Debord, a native of a small town near Bordeaux.

Innovation . . . modernization . . . advanced language classes may soon be put on a pass-fail basis.



Robert Dash



Marie Anne Burmeister



John Wonder—Chairman



Leonard Obryon



Robert Kreiter



Erwin Lippka



Francoise Debord



Ilka Hartmann



Alberto Eraso



Janine Kreiter



Graciela De Urteaga



Yusuke Kwarabayashi

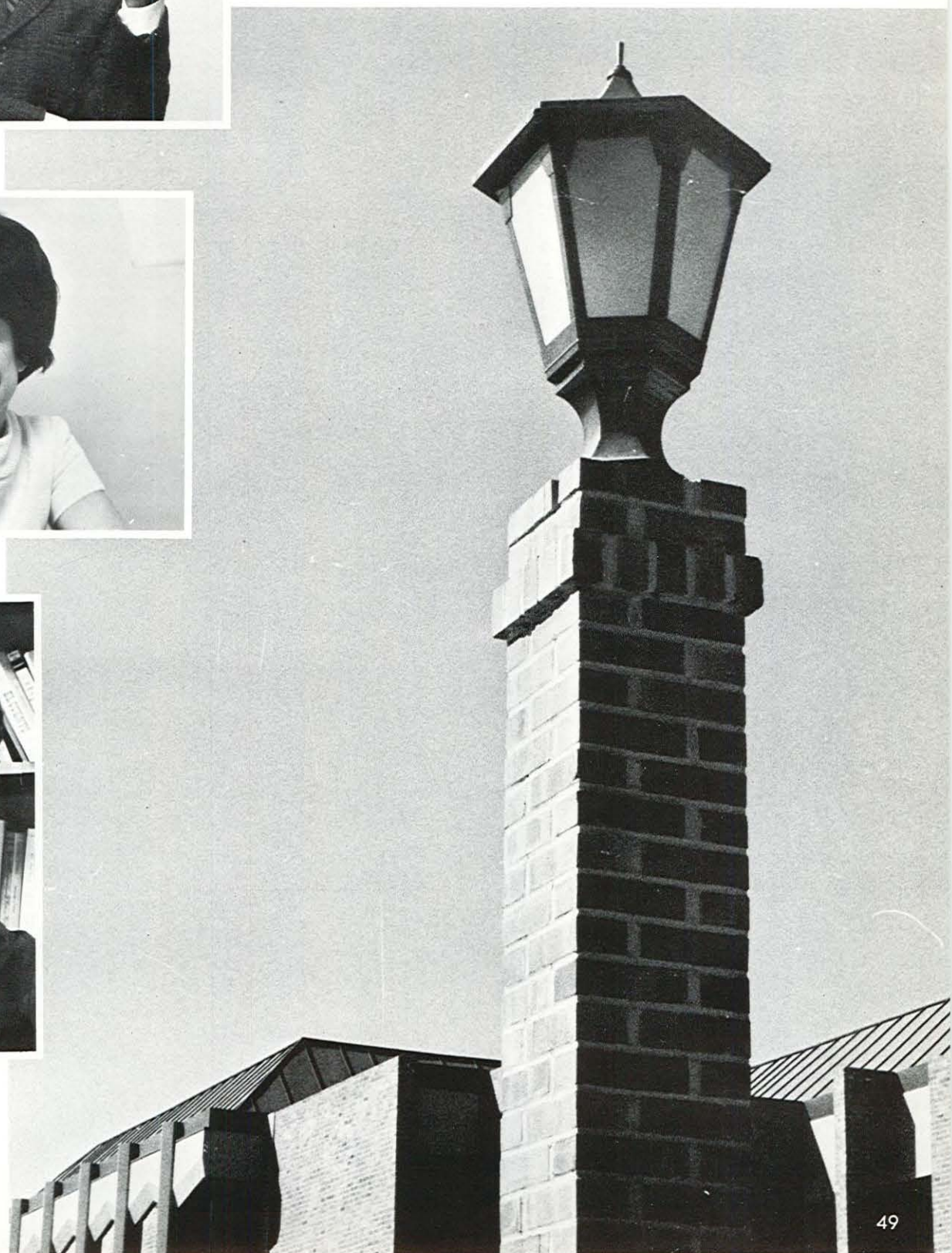

PHYSICAL EDUCATION

Cedric W. Dempsey — Chairman

Development . . . Change . . . Improvement. With the addition of Dr. Cedric Dempsey to Pacific's physical education system, another department begins its climb to strength. Having worked at the University of Arizona in Tucson, Dr. Dempsey serves as Director of Athletics.

Guidance . . . Assistance . . . Rebuilding. A progress report of athletic activity reveals the growth of the football team, with a total of fifty scholarships this year . . . relates optimism about the basketball team in the promise of players Foley, Jones, and DeWitt . . . recognizes improvement in the success of the cross country team with the arrival of a group of frosh runners, the best at Pacific in years.

Foundation . . . Planning . . . Design. These become workable realities as the physical education department unfolds new ideas and offers new interests, as well as developing strong teams within separate sports areas in order to gain experience, knowledge, and practice in the art of competition.



Denis M. Willens





Douglas Smith



John Marks



Douglas Scovil

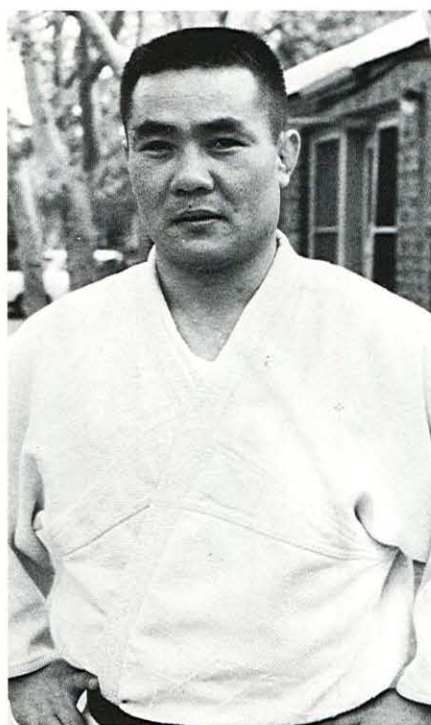

Tosh Okubo



Darrell Zimmerman



Thomas Stubbs



Alice Porter



Elizabeth Matson



Dave Kendall



Doris Meyer

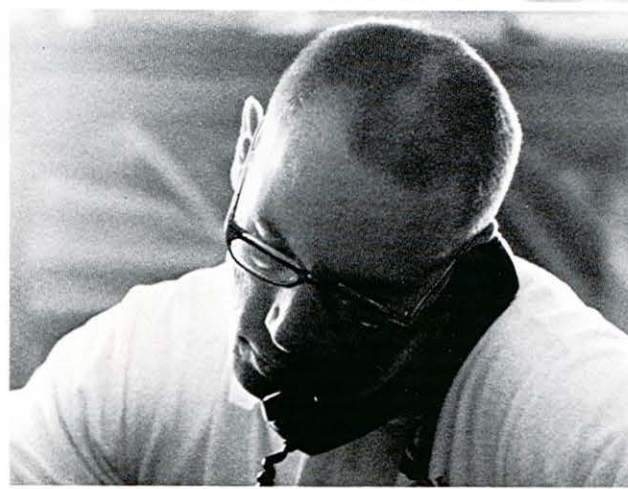

Connor Sutton



Ken Blue

Carl Voltmer

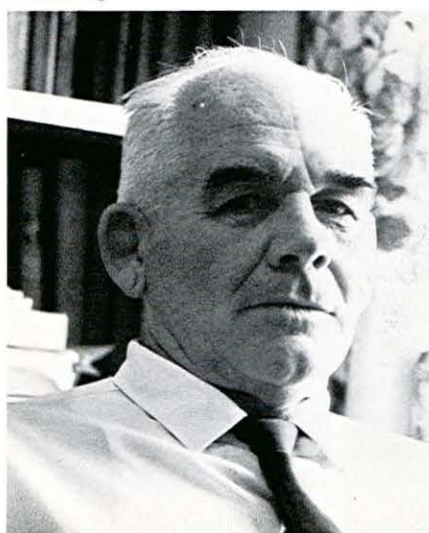

Richard Edwards

HOME ECONOMICS



Annely Uherck

Dreams are realized through creation. Creation evolves from organization. Although operations of the Home Economics department are gradually phased out, classes instructing home management principles are still offered in home management, sewing, tailoring, design, and other related fields. Fundamentals become learning tools which make dreams realities.

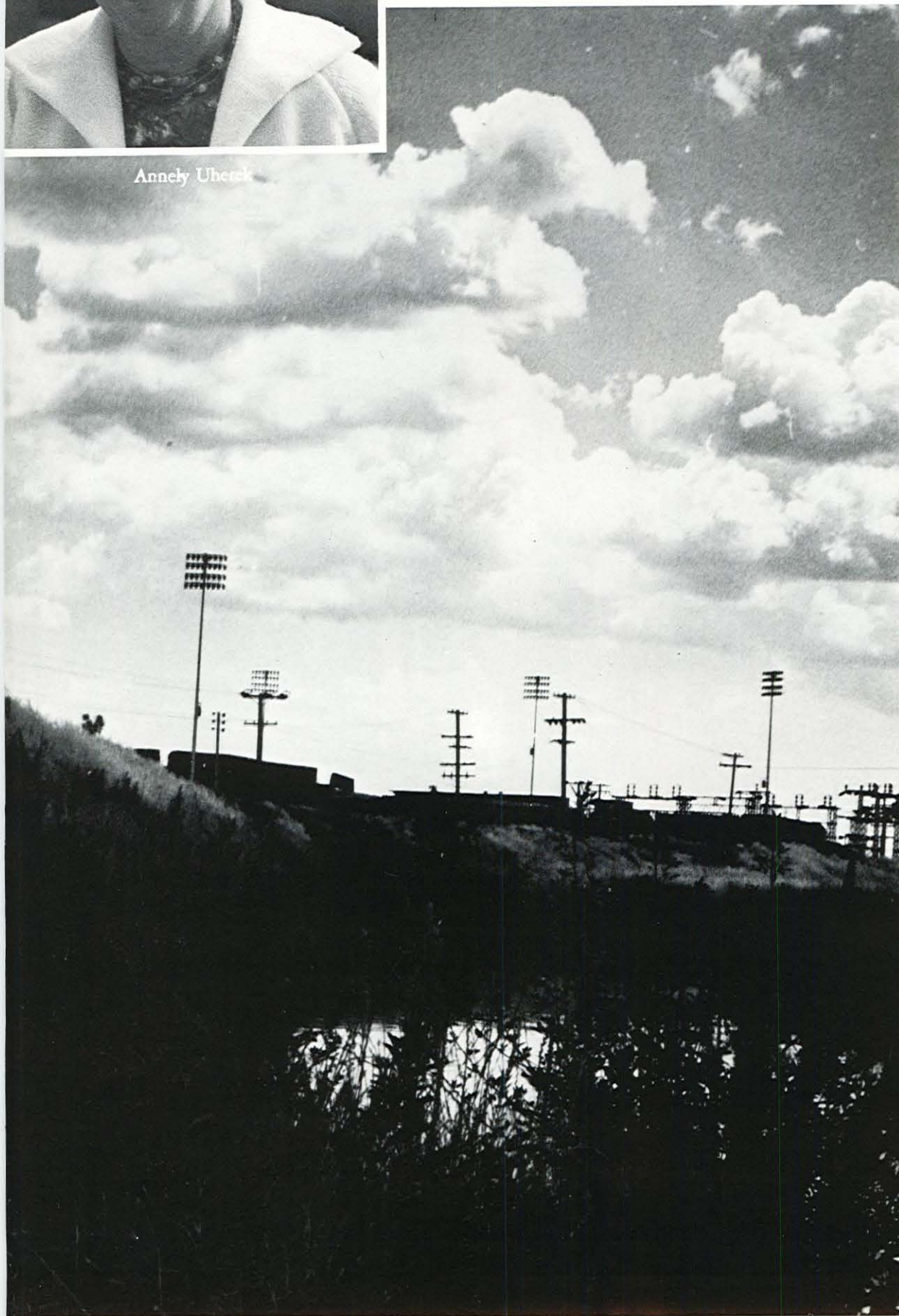

HISTORY

A vital part of the University, the history department has a number of teachers, many of whom are considered outstanding in this field. Although basically concerned with past events, they are capable of relating the past to the present, often going one better by looking into the future.



Weldon Crowley—Chairman



Randolph Hutchins



Delmar McComb

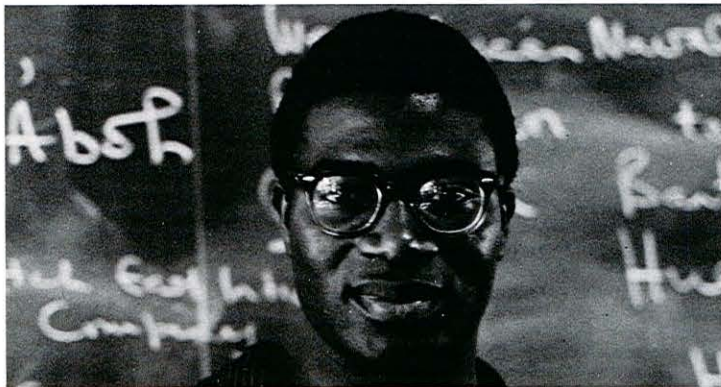

Felix Okoye



Richard Wood



Walter Payne



Ronald Limbaugh



Donald Grubbs



POLITICAL SCIENCE

To broaden outlook . . . The political science department sends two outstanding students to Drew University each semester. To deepen insight . . . An ongoing association on campus, the Model U.N. receives subsidies from PSA funds and sends a delegation to Tucson in the spring. To add interest . . . A seminar is included in the program. Reorganization results in new four-unit classes designed for greater depth and academic enrichment.



Raymond McIlvenna — Chairman

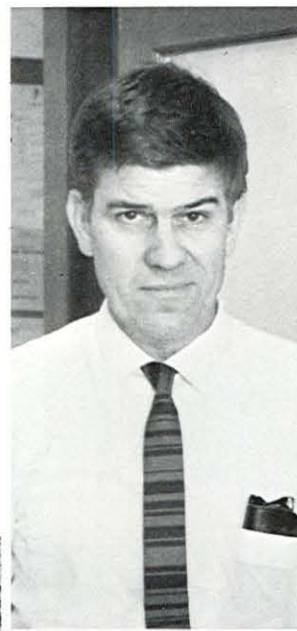

John Birnwhistle



Gary Wiler



Donald MacIntyre

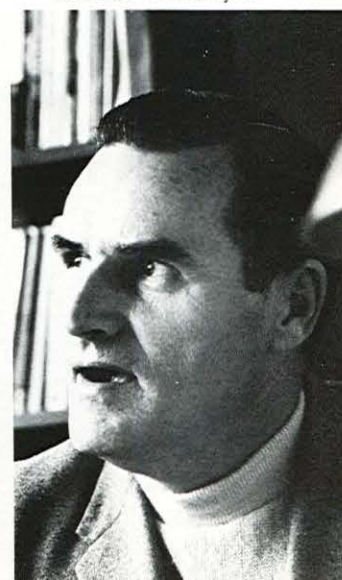

Walt Raitt

The Pacific drama department is renowned for its artistic and professional productions in Playbox, Fallon House, Studio, and Children's Theaters. Under the direction of retiring master, DeMarcus Brown, the department was responsible for such performances as, "The Cherry Orchard," "Miss Julie," "Pictures in the Hallway," "The American Dream," and two world premieres, "The Re-Education of Horse Johnson," and "The American."

SPEECH AND DRAMA



DeMarcus Brown



Darrell C. Persels



Wade Springborn



Stimulation of thought is encouraged through the speech department's upgraded and revised curriculum—thought put to form through organized ideas . . . thought put to words through forensics . . . thought made clear and exact through debate. Under the new department chairman, Dr. Paul Winters, the speech clinic has added new equipment made possible by funds from government grants.

Understanding through communication becomes the chief objective of the speech therapy field. In October of 1967, a state law was passed making speech therapy a profession requiring a five year training program. Pacific is now a key preparation school supplying such training. Understanding and aid—given to local patients by an upper division student who spends time and patience to work out speech problems involving physical and mental impediments.



Paul H. Winters — Chairman



Donald Duns



Rod C. Rigg

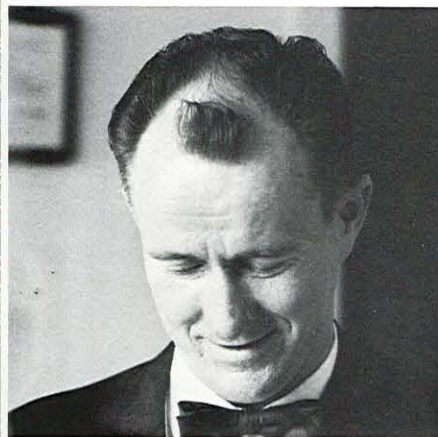

Halvor P. Hansen



Howard L. Runion



Carl Talbot



Jean M. Simpson Thomson

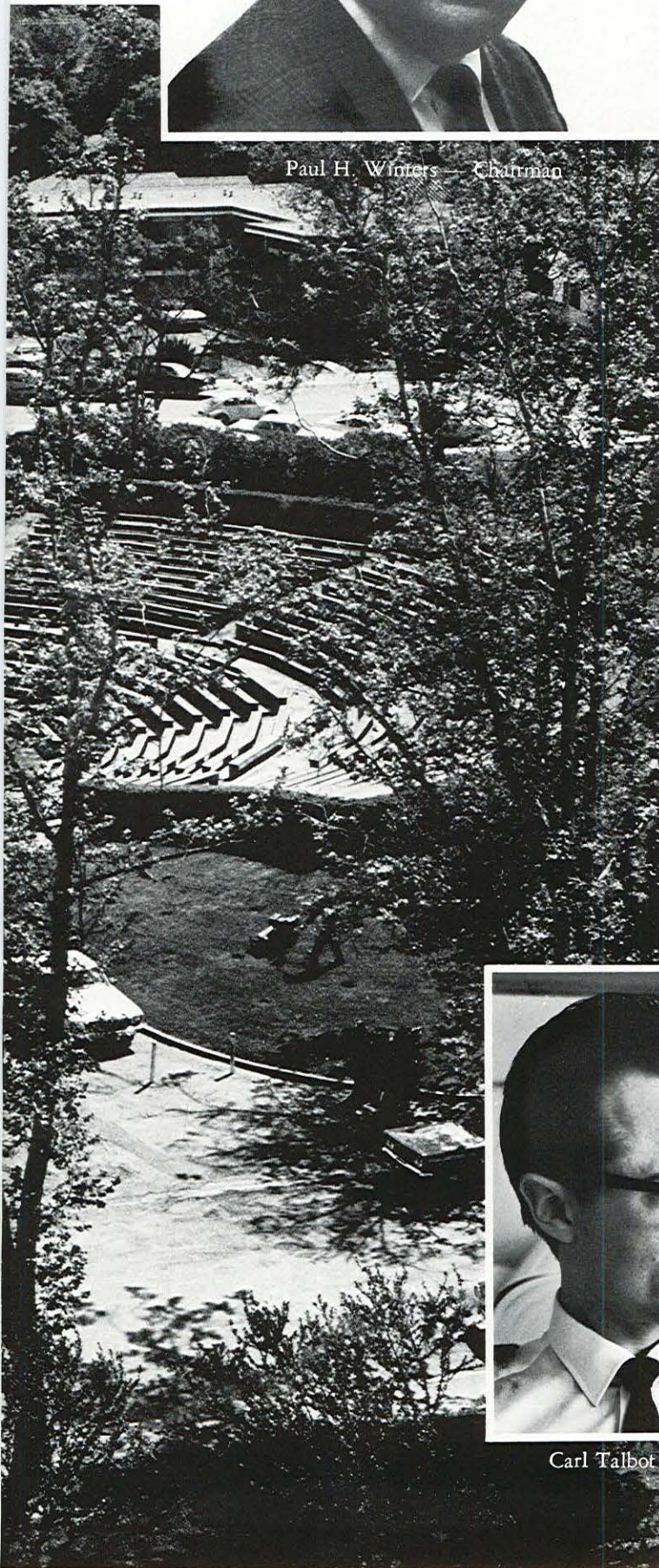

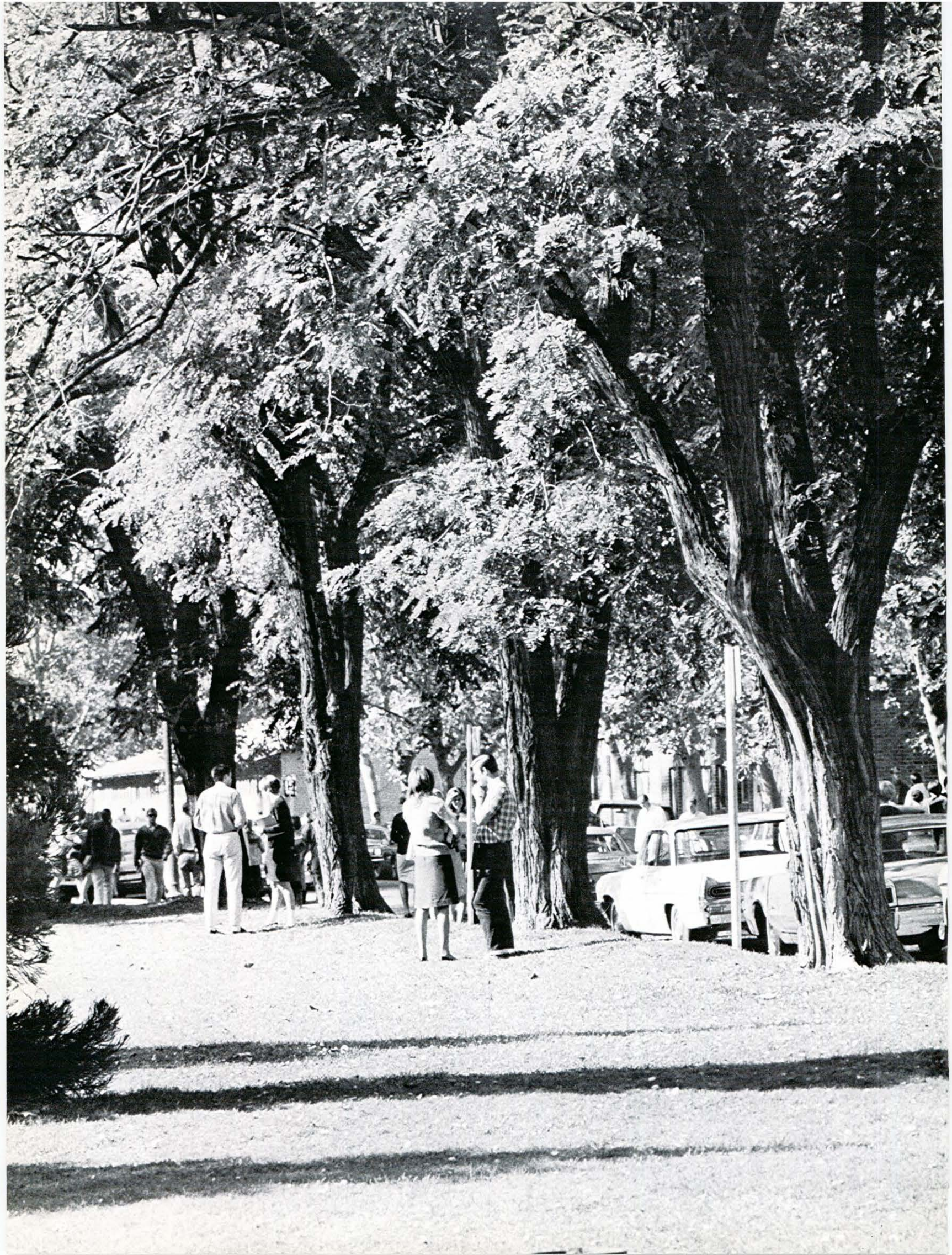

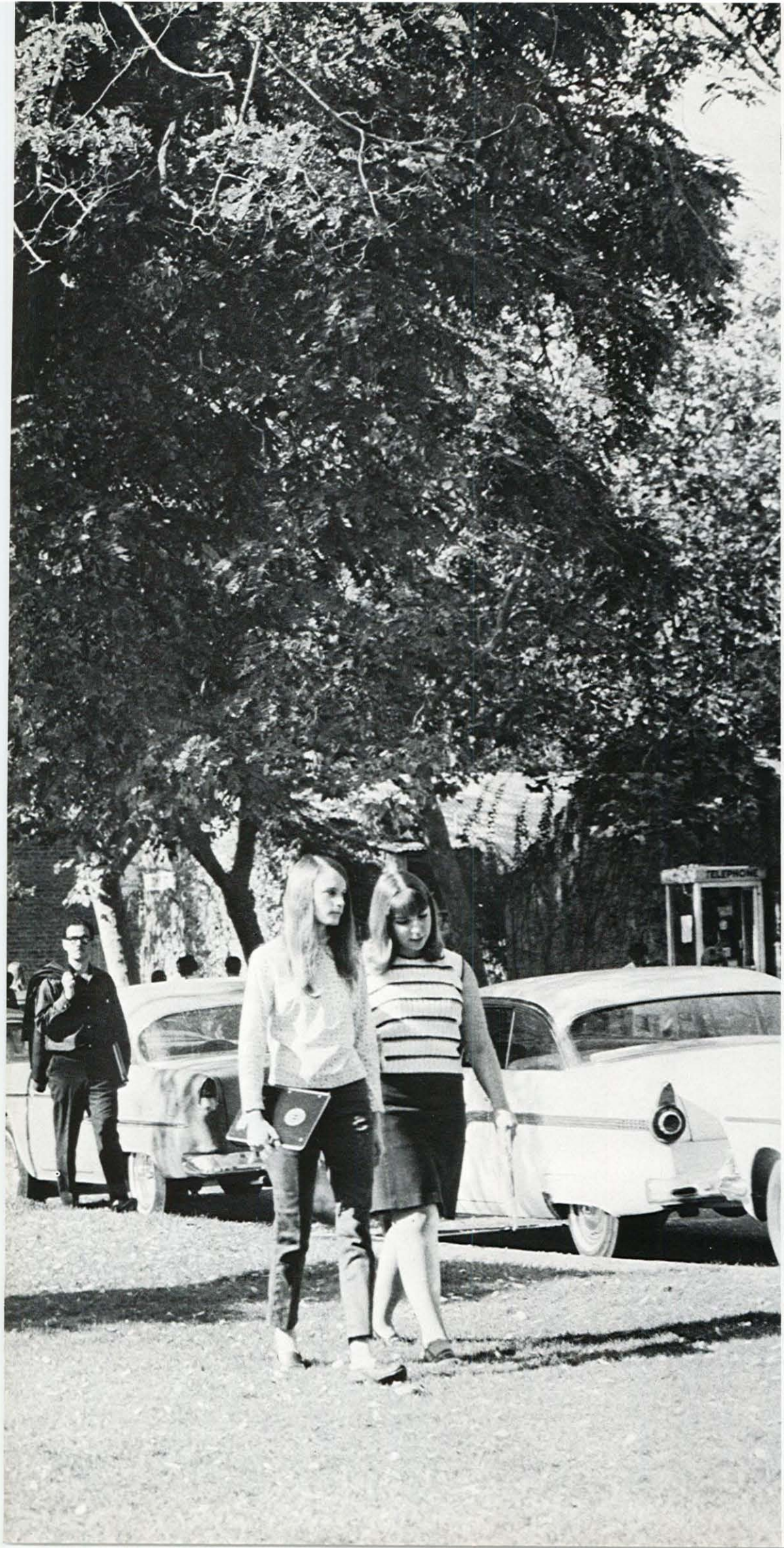

ACTIVITIES



FALL . . . A FEELING

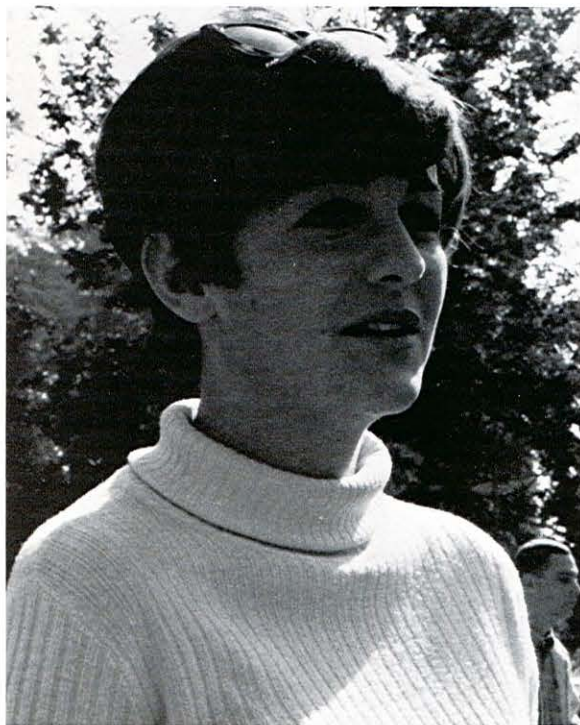

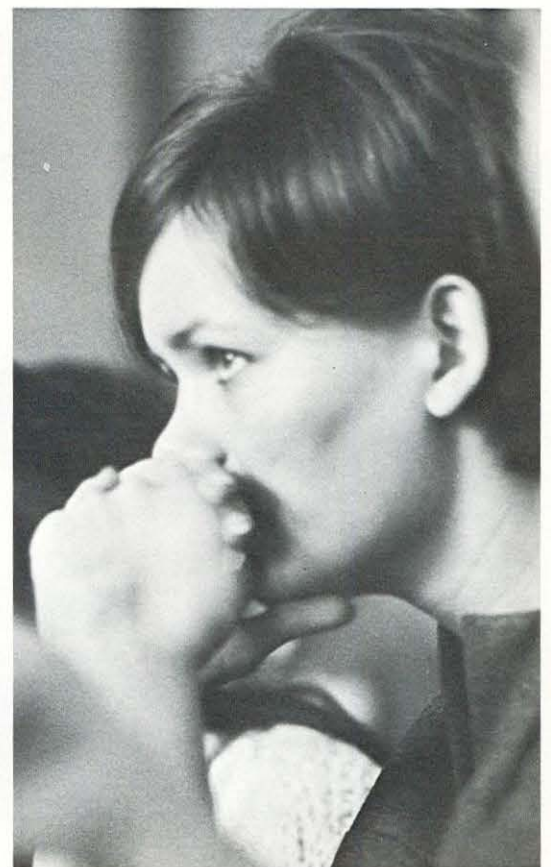
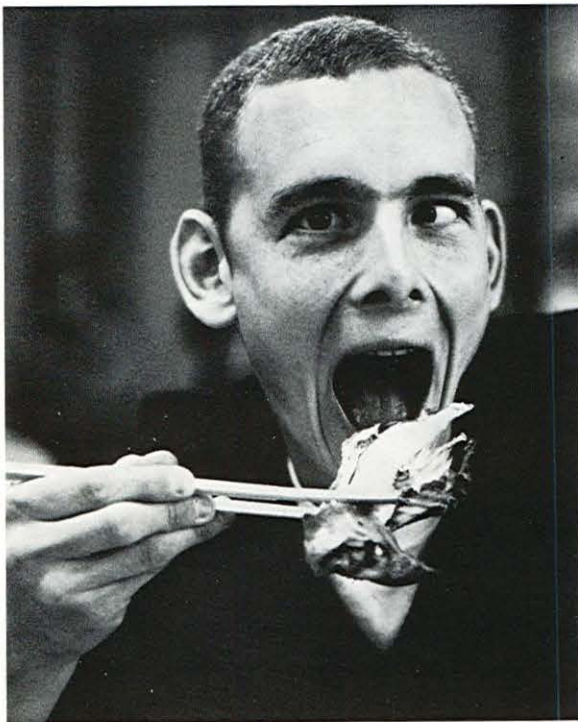

... A VAGUE OF

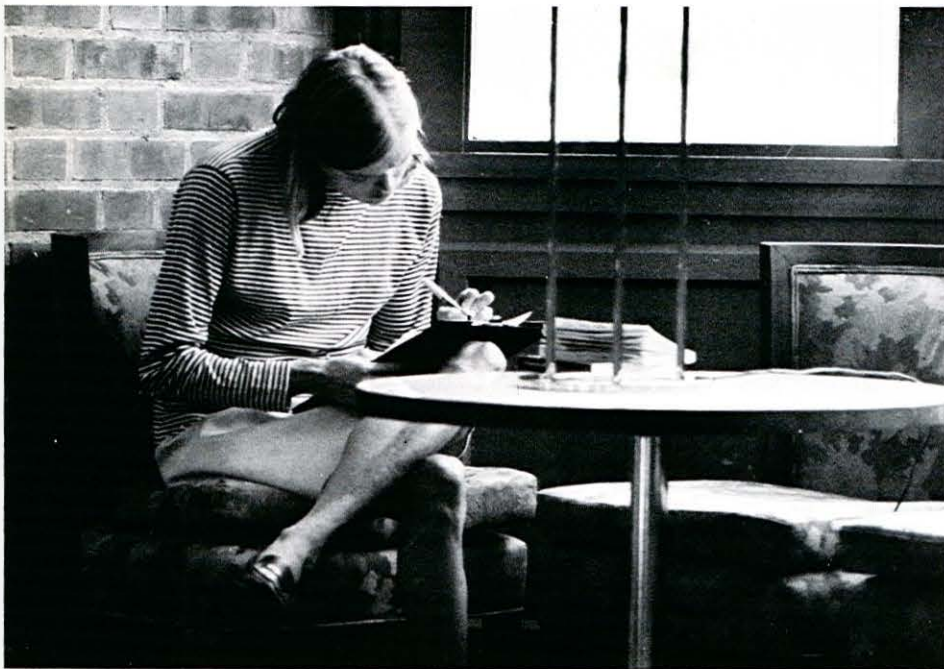
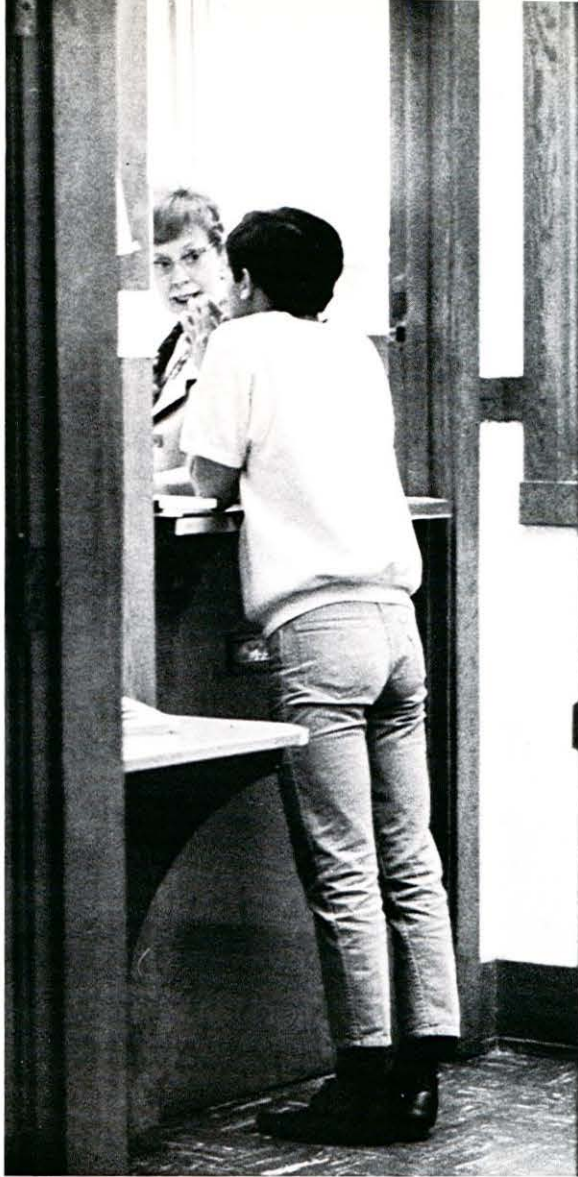

SENSE PURPOSE

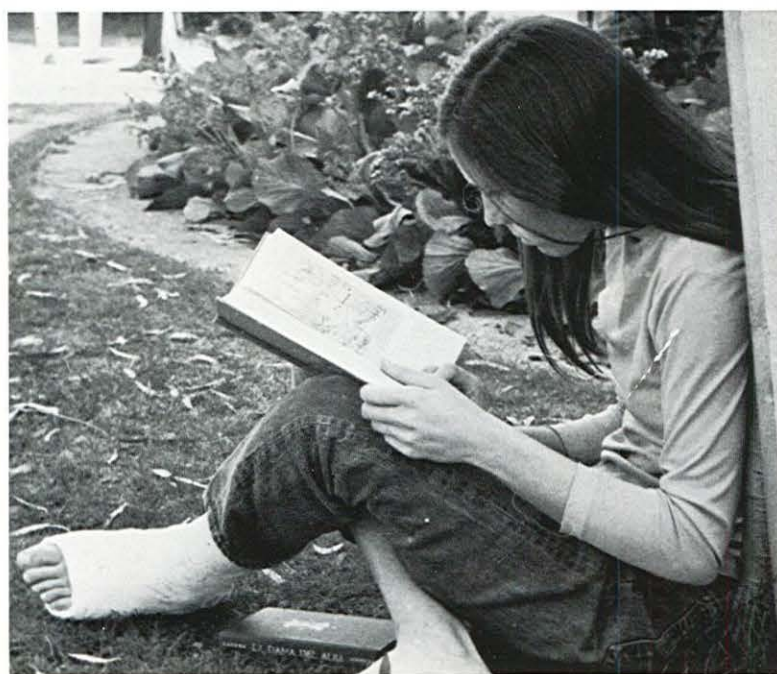
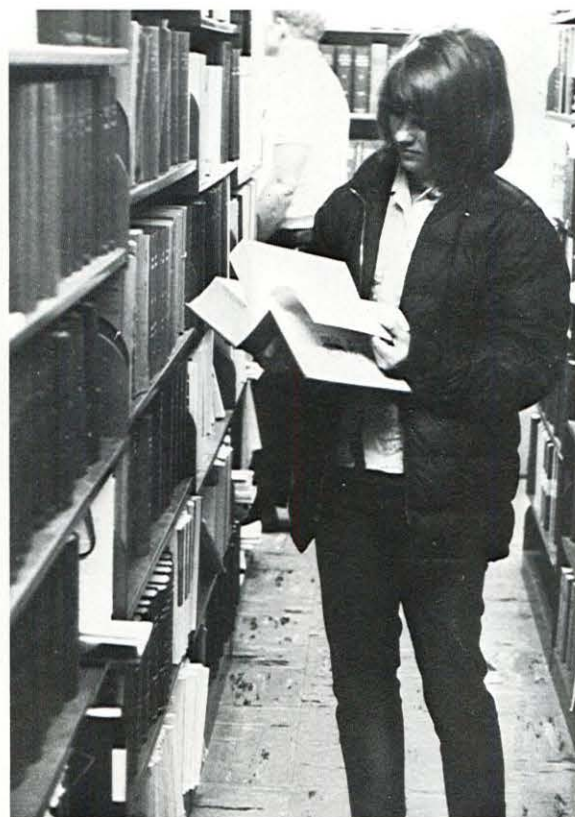
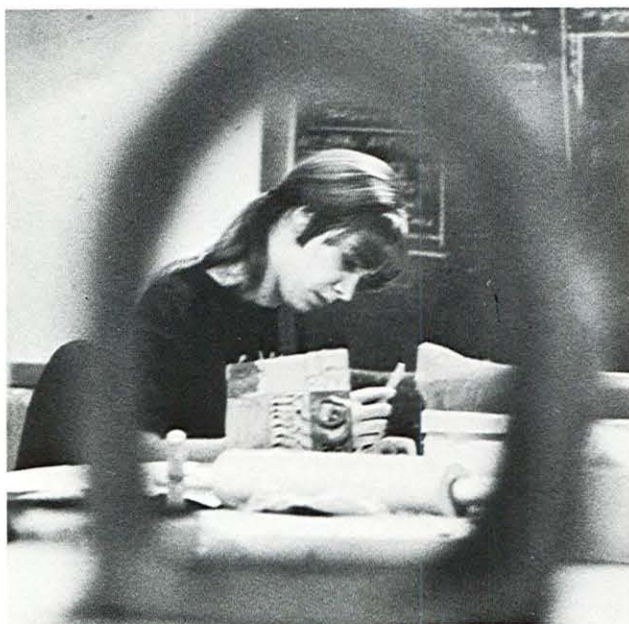
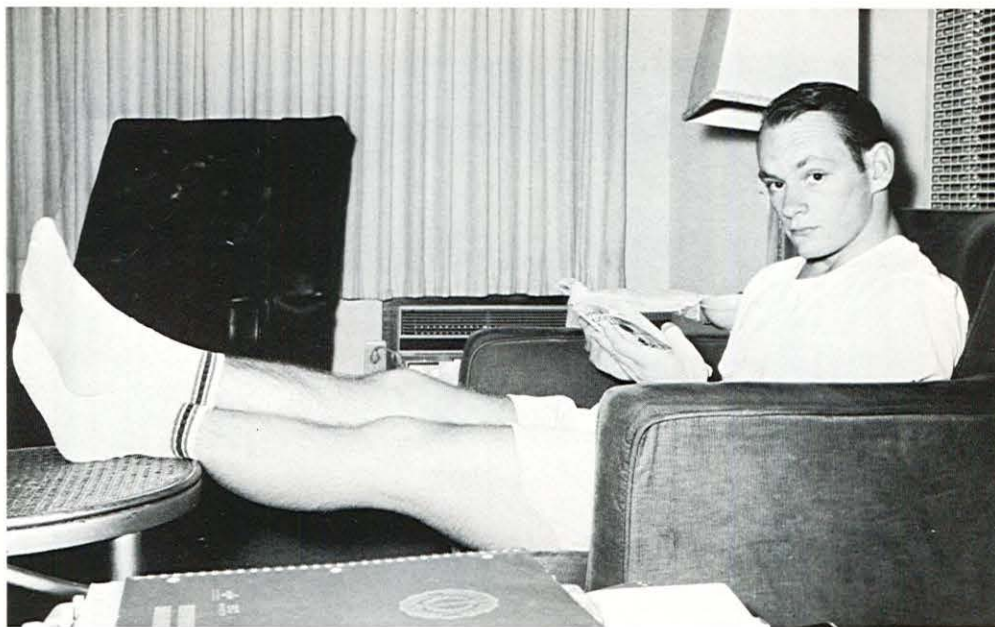



... SOON
LOST IN
ROUTINE,

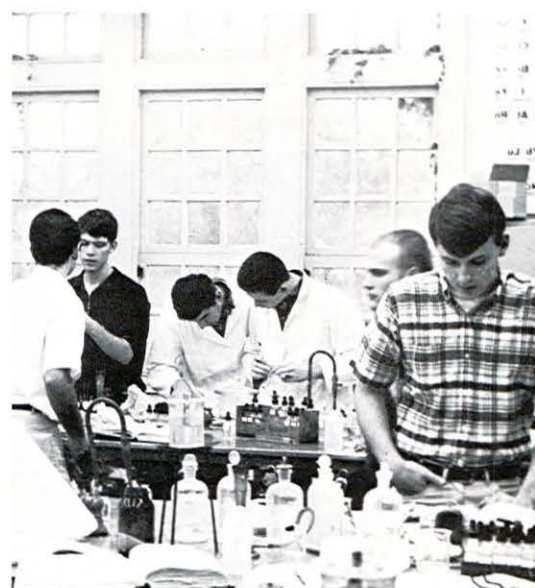



... ABANDONED

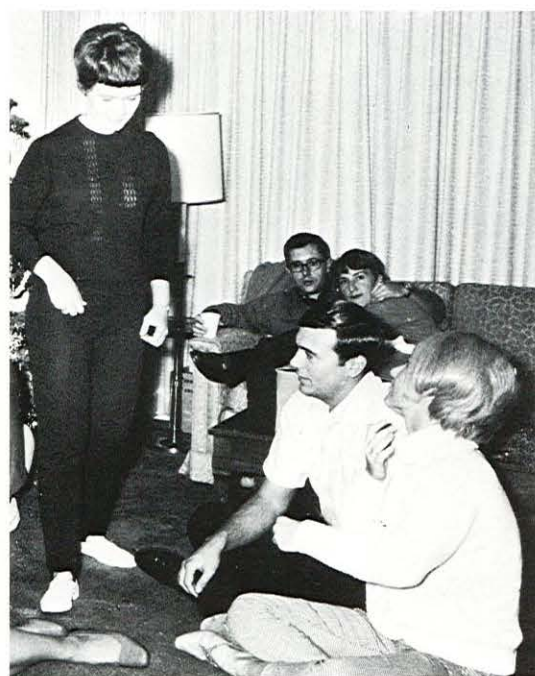

FOR FRIENDS—
PARTIES—
CARDS.



DRAMA PRODUCTIONS



Russell Lund stars in the Children's Theater production of "ALADDIN AND HIS MAGIC LAMP."



Backstage



Eager fans surround cast member Trig Rosenblatt



The cast for "PICTURES IN THE HALLWAY" First Row: L. to R. Candy Williams, Paul Taylor, Ricky Hobin. Second Row: L. to R. William Smith, Rick Fessenden, Erick Carlson.

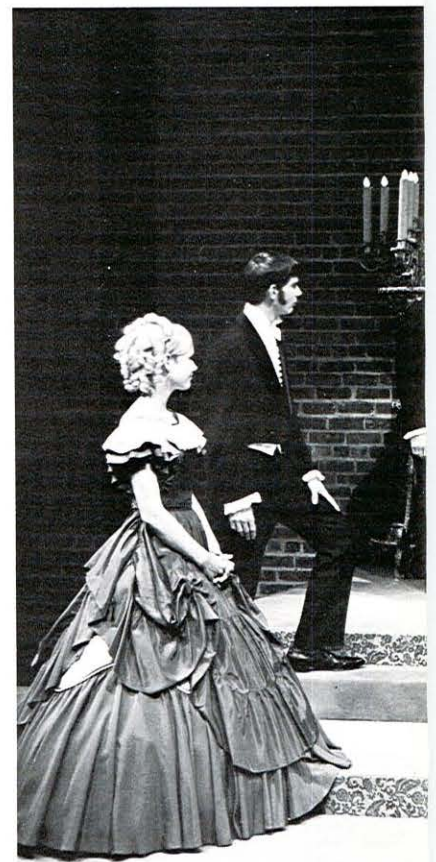

Under the direction of DeMarcus Playbox.



Ricky Hobin, Richard Williams, Kendy Kirk, Margo Abbott, Marcia Lou McKenzie, and Erick Carlson in *THE AMERICAN*.



Brown, the world premiere of Jame's, *THE AMERICAN*, thrilled audiences in the

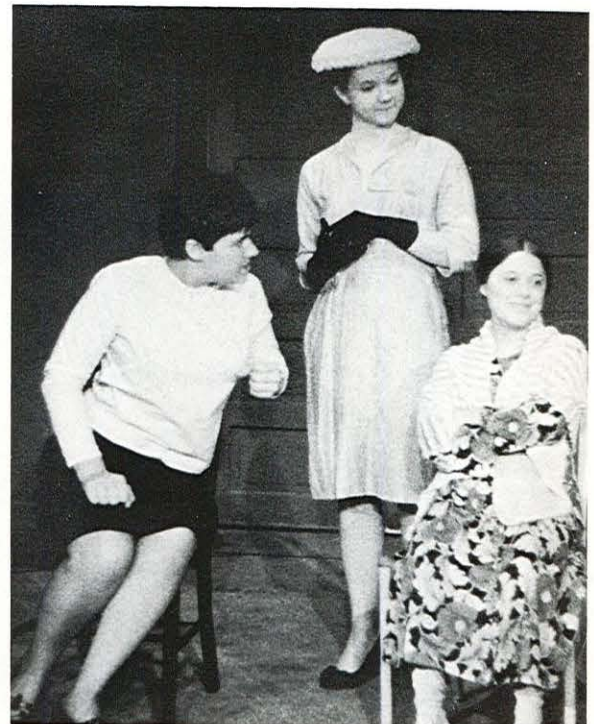

Betty Link, Margo Abbott, and Marilyn Prince star in Albee's *THE AMERICAN DREAM*.



“THE CHERRY ORCHARD”









Raymond College—First



place men's division

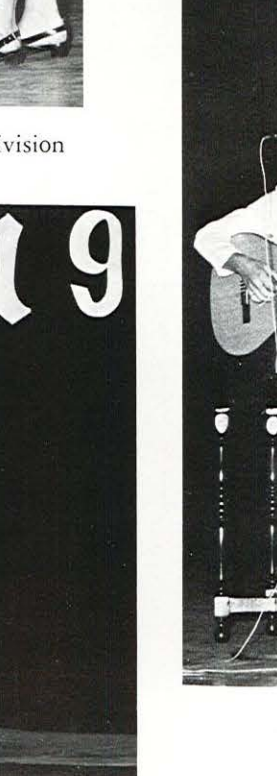



"If I told you, it would stagger the imagination."



South Hall's Boy?

"CLUSTER PHOBIA"



"Hot Lips" Crowley



"Tower Power" Meredith and "Stunt Man" Grubbs



THE SELECTION OF A QUEEN



PREPARATION: Lunch at The Islander



EXPECTATION: Queen Candidates—Judy McGaraghan, Gretchen Wolf, Sandy Kimbro, Janet Lister, Maggie Meek



Gretchen Wolf reigns as Homecoming Queen.



THE GREATEST



Alpha Chi—"Boot the Dogs"



Callison College—The Newest Edition



Phi Tau: First Men's Division—"Mug the Dogs"



Tri Delt: First Women's Division—"Upset Their Cart"

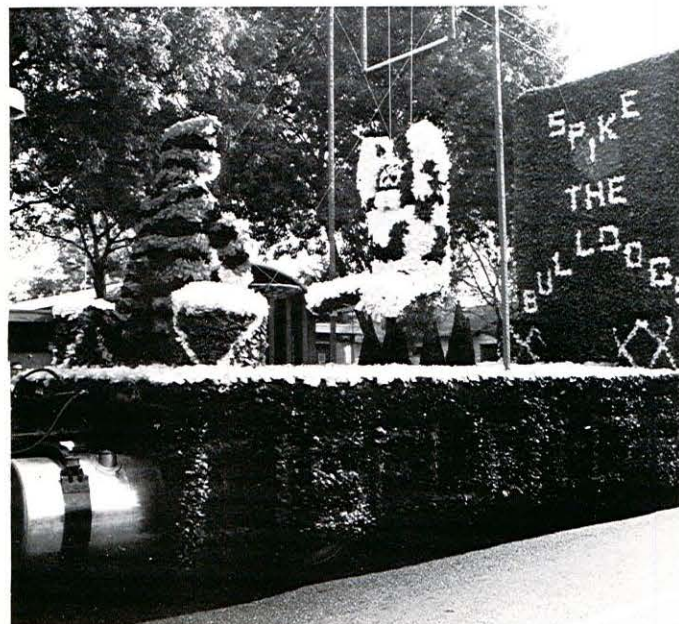

Eiselen/Carter—"Spike the Dogs"

SHOW ON EARTH

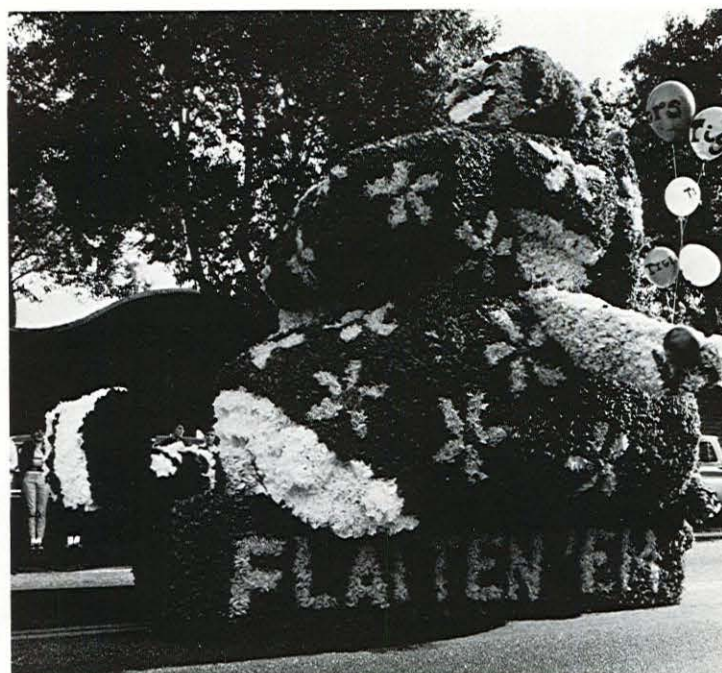

Theta: Grand Prize—"Flatten 'Em"



West Covell



Delta Gamma—"Wrap Up the Show"



Phi Delt—"Spike the Dogs"

"ONE CERTAIN CHRISTMAS"



CANDLES



PARTIES





TEAS



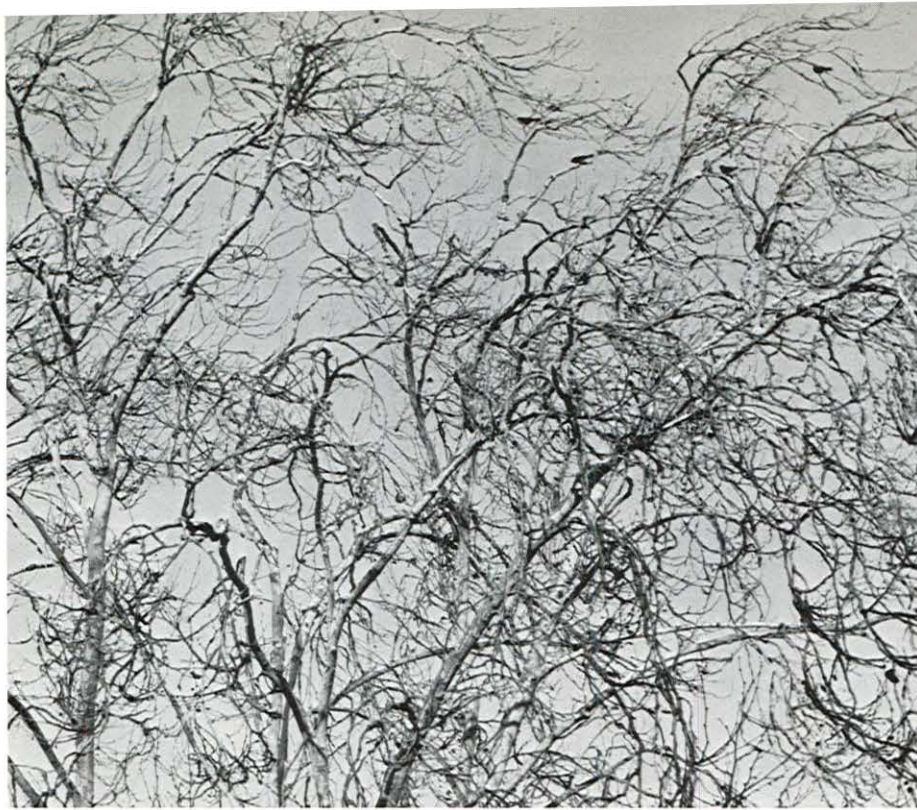

WINTER

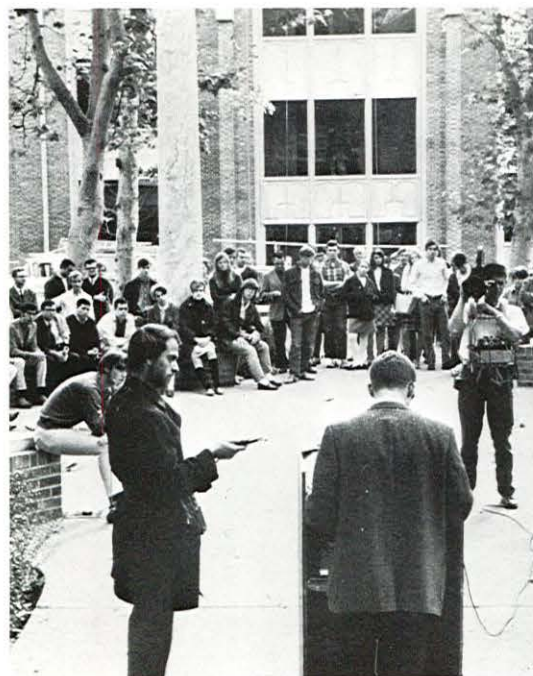
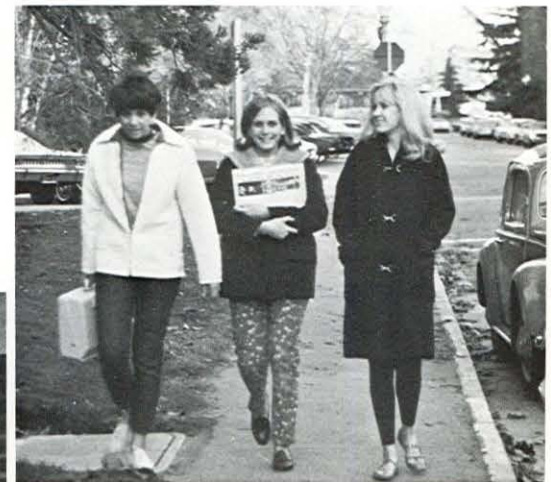
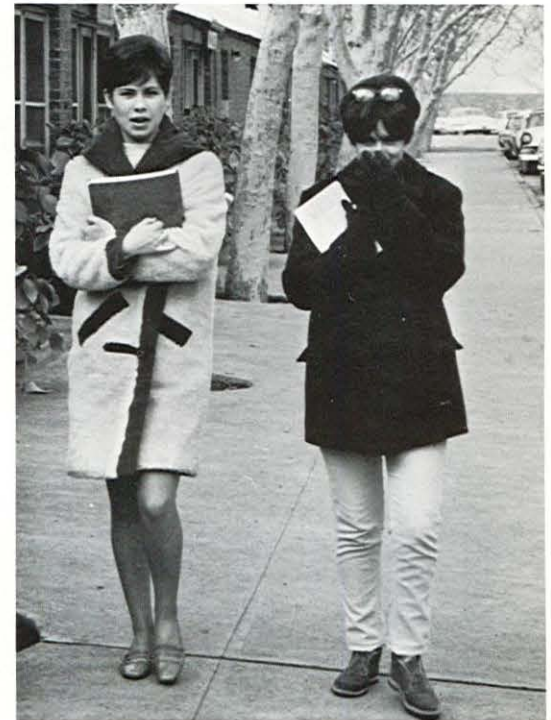

ANTI-WAR DEMONSTRATION

CLASSES



VACATIONS



First place mixed groups: Carter-Eiselen in "How to Succeed in College Without Really Trying."

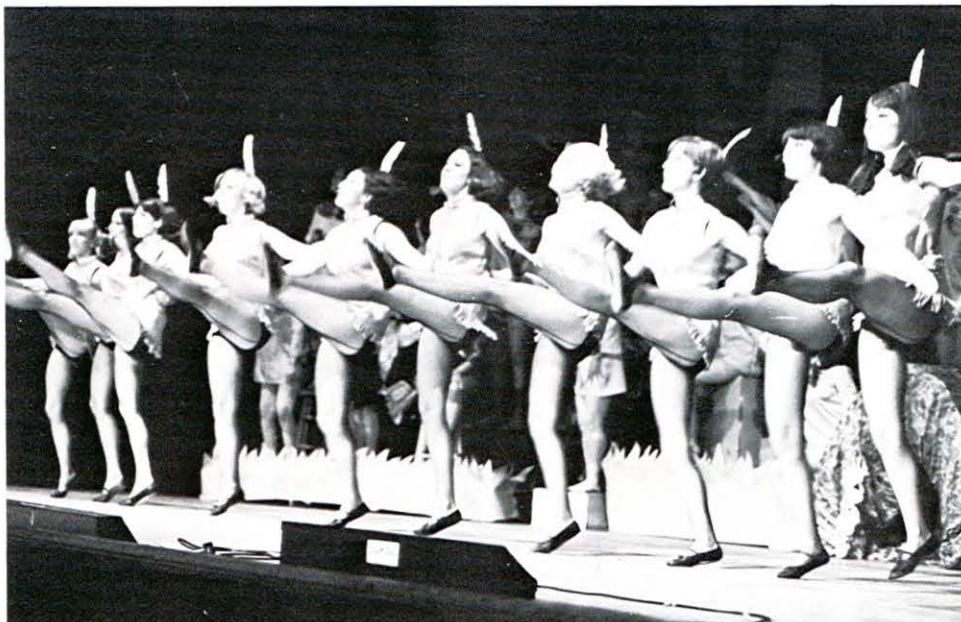

First place women's division: Alpha Chi Omega in the "Taming of The Tink."



First place men's division: Phi Kappa Tau in "A Trip For Sex."

BAND FROLIC



Second place mixed groups: John Ballantyne in "What Really Goes On Behind The Eucalyptus Curtain?"



Second place women's division: Delta Delta Delta in "Sage and Silk."

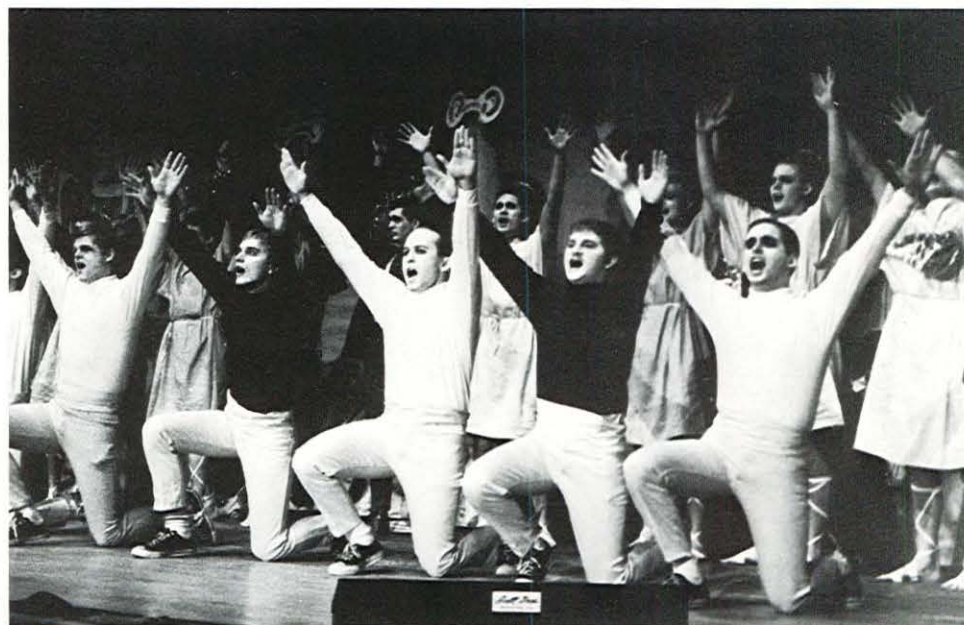

Second place men's division: Delta Upsilon in "Blow Up or Look Homeward Angel."



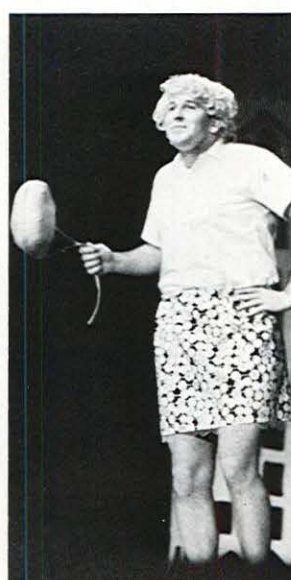
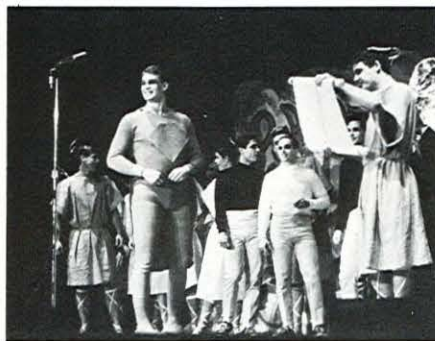
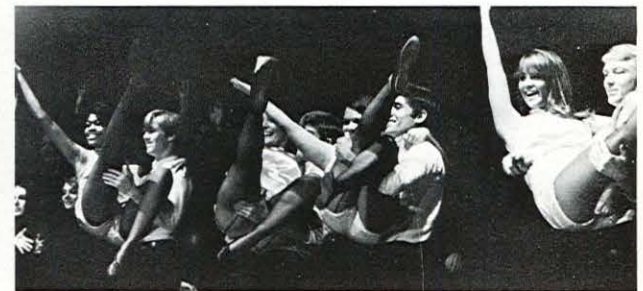
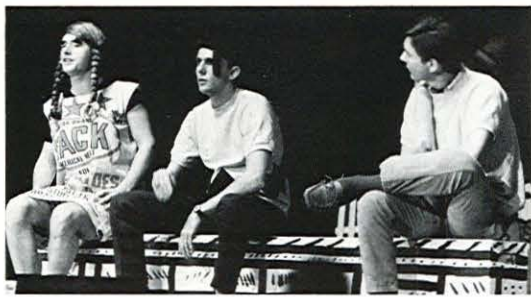

SPRING





WOMEN'S DAY



TAPPING



BANQUET



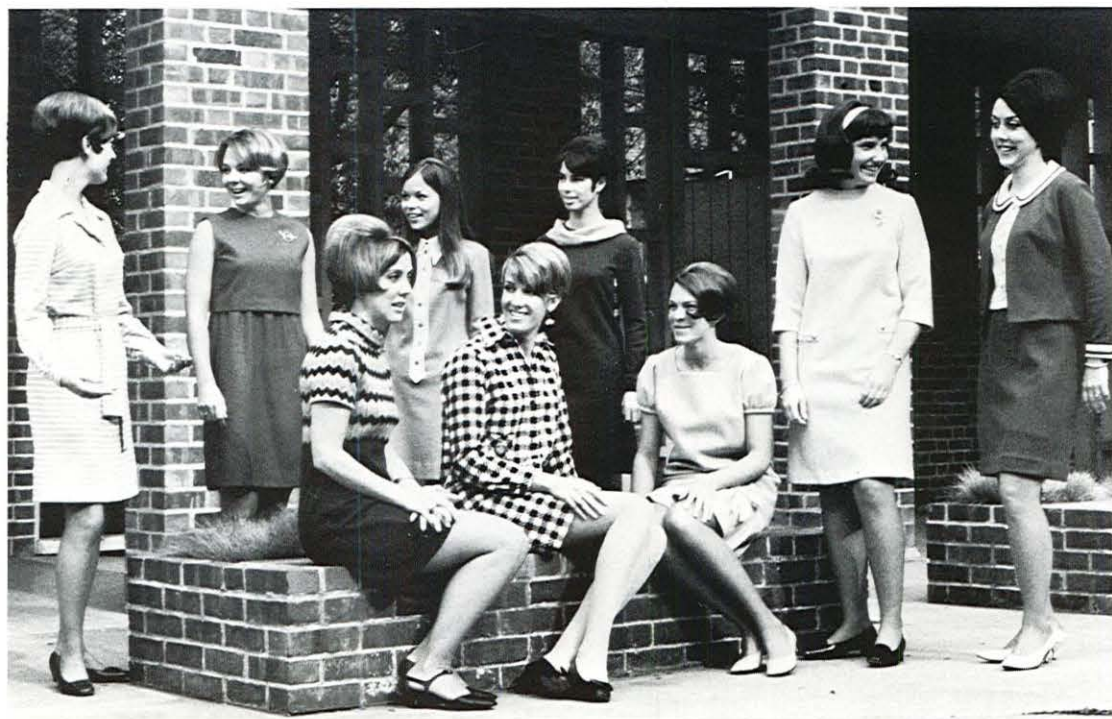

Row 1; L. to R.; Sallie Elkins, Nina Albeck, Linda Ham, Judy McGaraghan, Steffi Elkins. Row 2: L. to R.; Sue Meier, Marty McClellan, Jeanette Briggs, Marsha Croce.



Lauren McDonald—
UOP's Best Dressed Coed.

GLAMOUR BEST DRESSED CONTEST

The candidates were chosen on the basis of qualifications which included an understanding of their fashion types, workable wardrobe plans, suitable campus look, individuality, imagination, good grooming, deft use of make-up, and good figure and posture to represent U.O.P. in Glamour Magazine's nationwide contest.

Art Show



Spring Parents Day

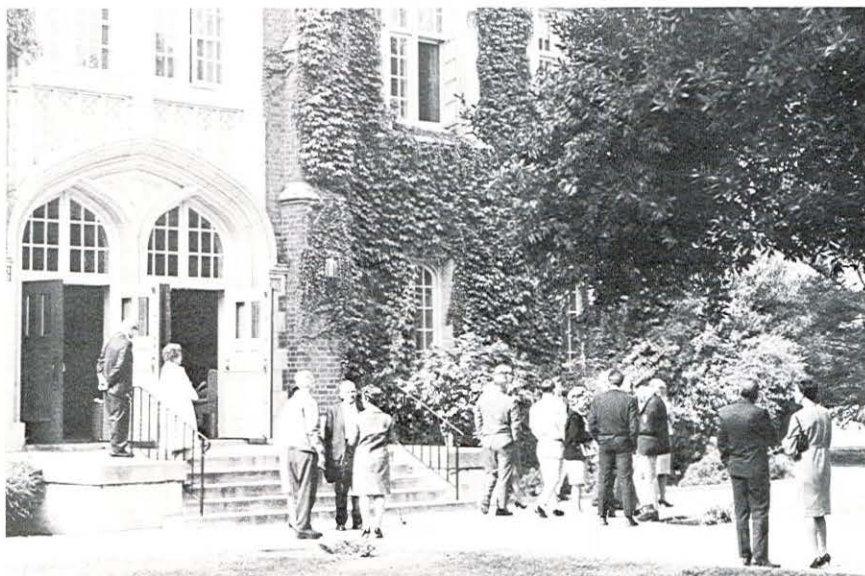



Mission Tour



Sigma Alpha Eta Easter Egg Hunt







SPRING FEVER





SPRING PRESENTS





C'MON DAD

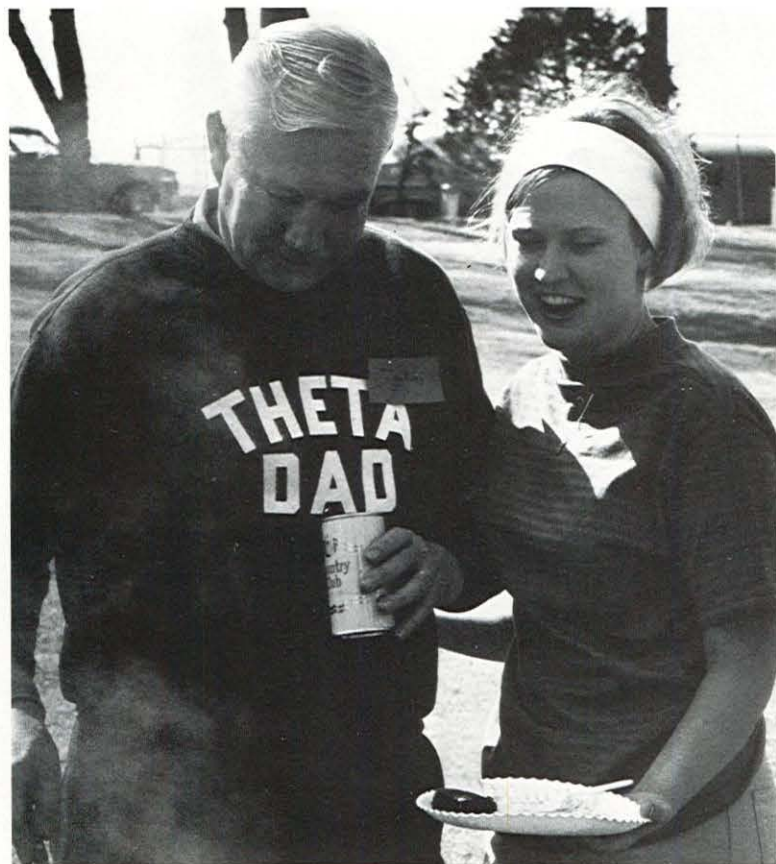



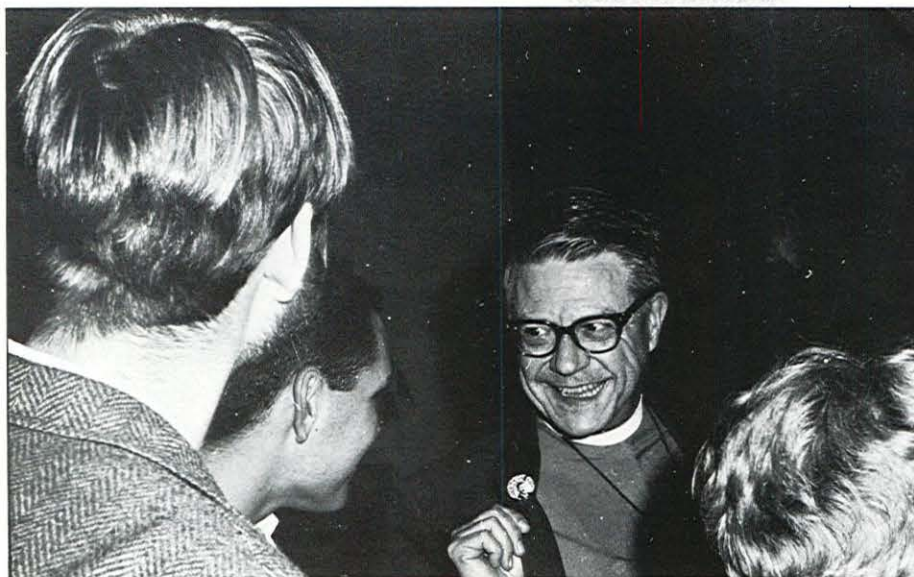

Bishop James Pike, "The New Morality in Swaddling Clothes: Love Came Down at Christmas."

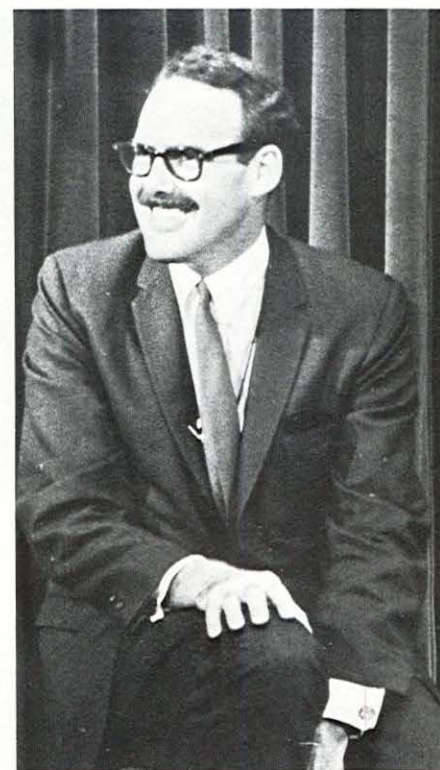

Robert Theobald, lecturer for the Clausen Lectures

CHAPEL PROGRAMS

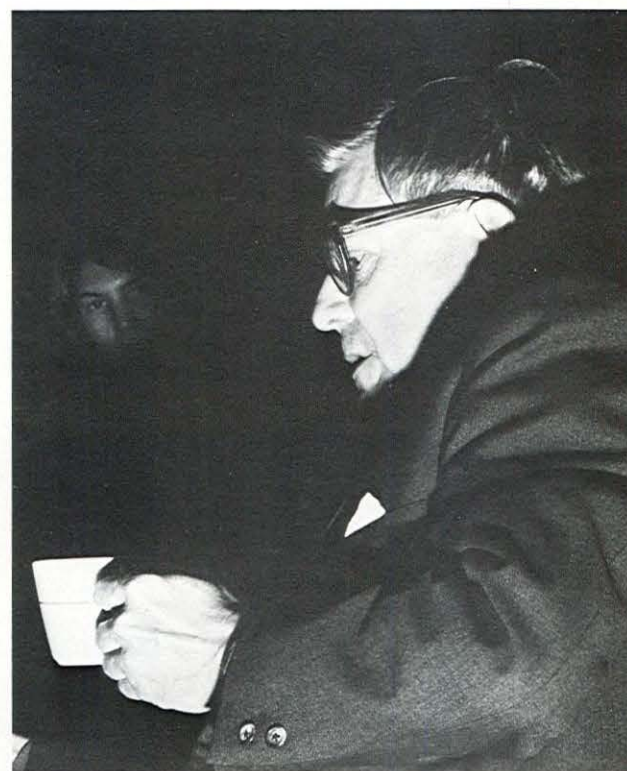



... PYRAMIDS



SPRING ... MARDI GRAS!



... BABY BOTTLES



... CROWDS



... STEAK



... EGGS

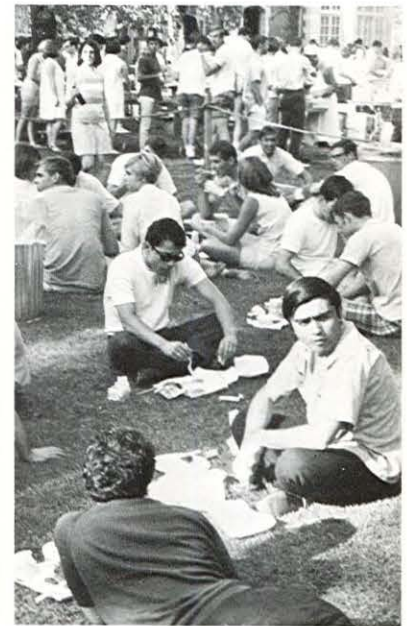

PIE !





TRIKE



RACES





UP

UP



AWAY AND

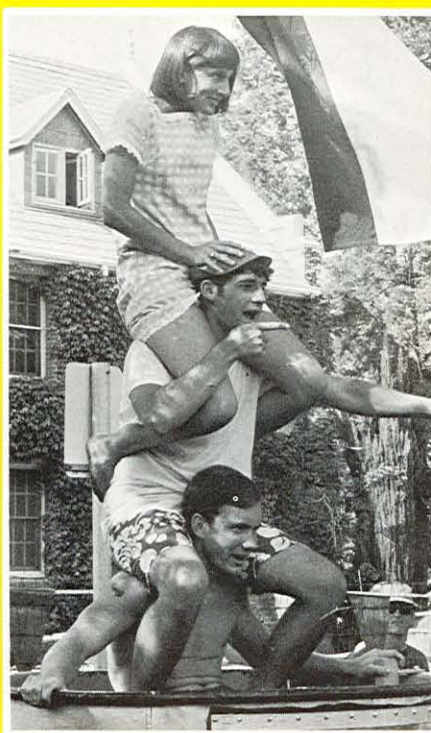
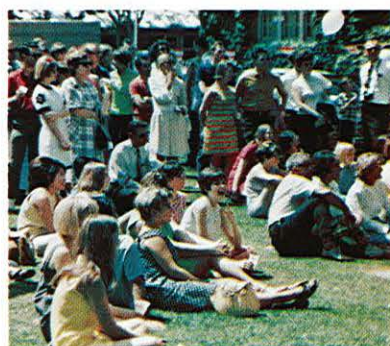

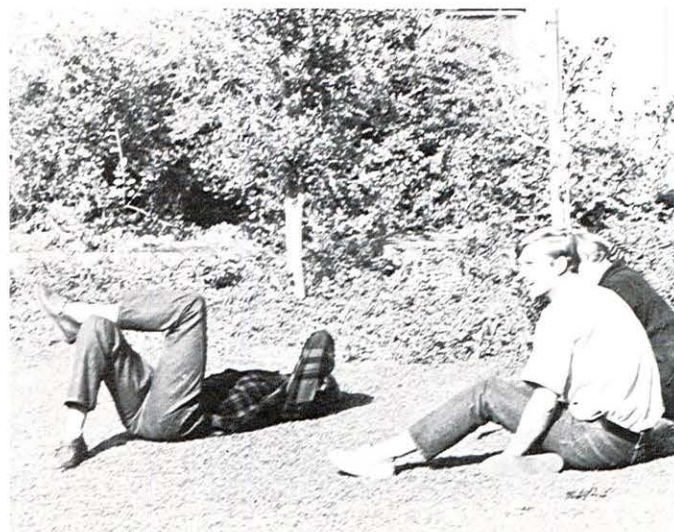
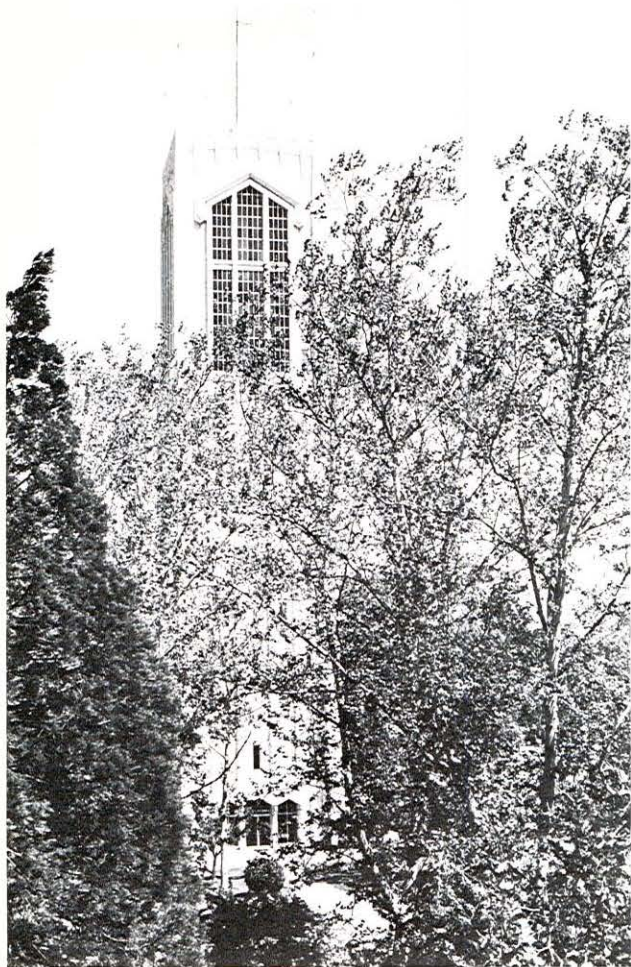

ALMOST SUMMER . . .

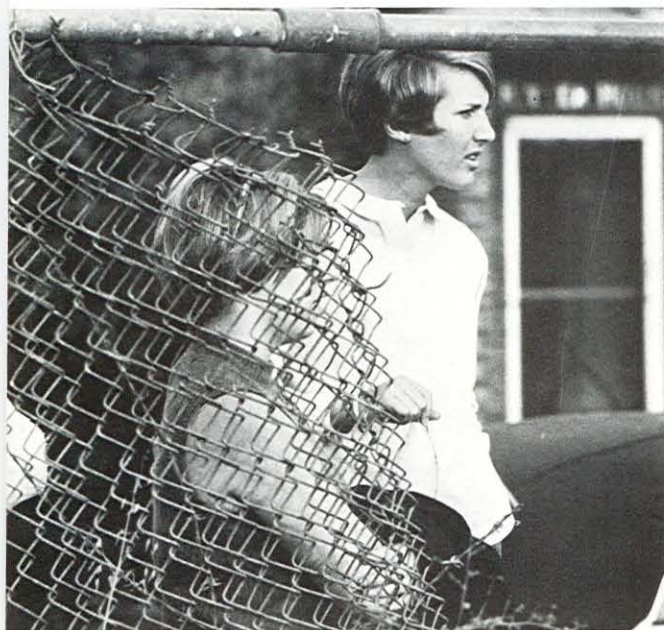

LOOK BACK . . .





HALLOWEEN



... PACIFIC



BAND FROLIC

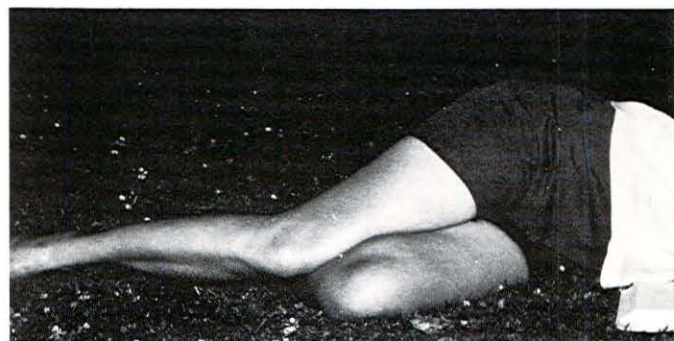

MORTARBOARD INITIATION



MARAT SADE



1968.



MARDI GRAS



D.U.



L
I
V
I
N
G

G
R
O
U
P
S

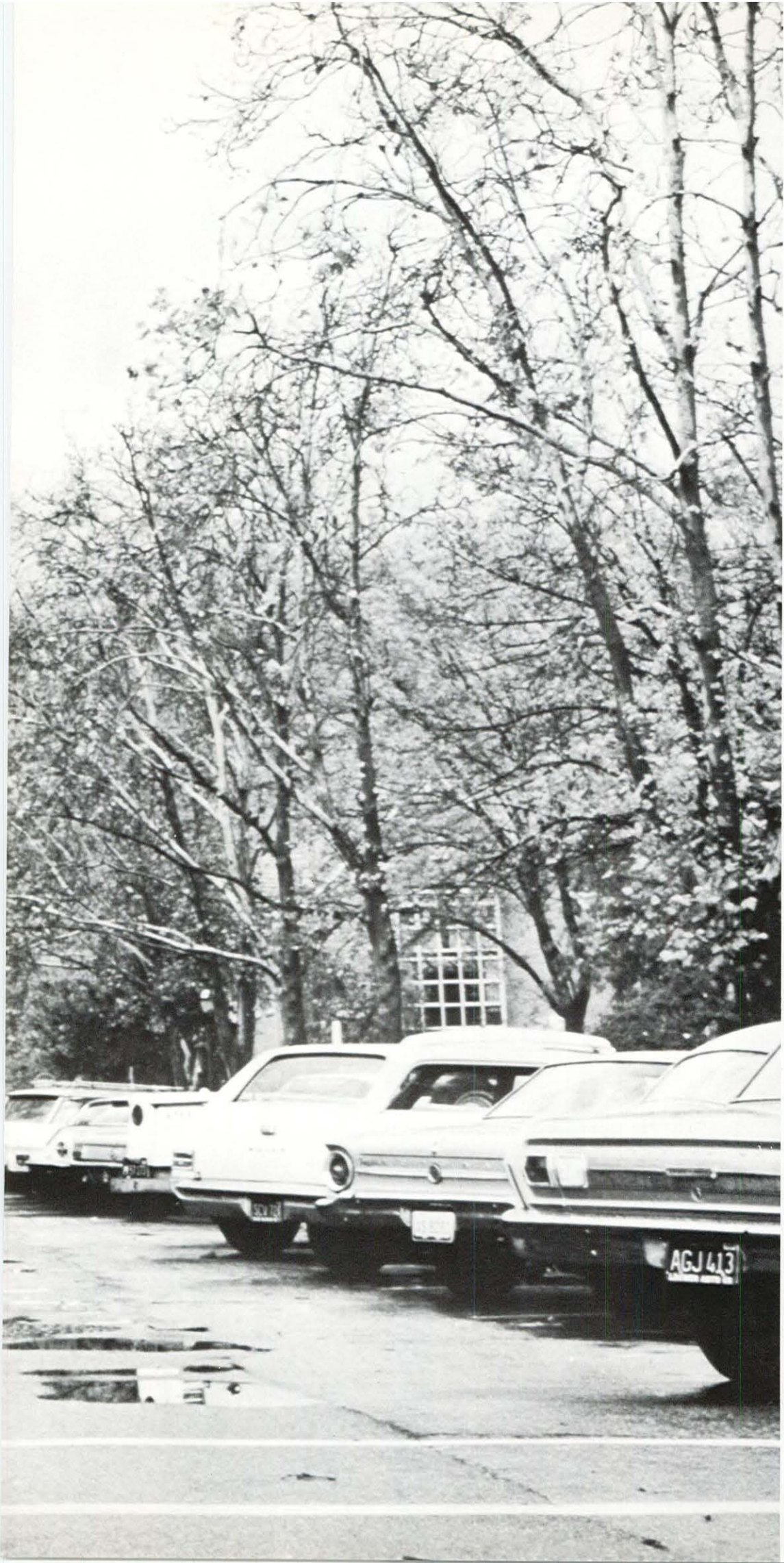



Margot Abbott



Katherine Ackerman
Ellen Adams



Jan Adair



LaVon Altnow



Judith Anderson



Susan Anderson
Barbara Angstman



Trish Avery



Susan Bacharach



Patricia Ashworth



Yvonne Ashmore



Jo Applequist



Christine Armstrong



Nathalie Bagby

COVELL HALL

The ladies of Covell Hall began the year with the initiation of their new house council for 1967-68. Installed were Kathy Patrick, president; Jane Ferrante, vice-president; Chris Van Herpen, secretary; Rita DeLash, treasurer; Nancy Blaylock, historian; Leah Jordan, house manager; Hattie Eldredge, AWS; and Carol Stevenson, WRA.

Fall brought renewed spirit, rally signs, and attendance, as well as the idea for an all-campus luau. Homecoming floats were created through the combined efforts of East Covell and Men's Annex, and West Covell and West Hall. The ladies of Covell Hall also welcomed the alumni of Covell at the annual Alumni Tea after the game.

The theme of "One Certain Christmas" delighted many at the annual Christmas tea and door-decorating contest.

Spring semester brought Band Frolic, "Hobo Movement"; a casual dance, "Spring Thing", and the annual spring tea, honoring the housemothers, Mrs. Ellen Wilber and Mrs. Edith Adkins.



Anne Banker



Kathy Barkman



Cathce Bartram



Robyn Bentley



Victoria Belo



Barbara Bedford
Alice Blocher



Joan Breyer



Mary Briggs



Linda Black



Barbara Blatz



Nancy Blaylock



Kathy Brown



Sandra Brubaker



Sterling Carter



Roberta Brocchini



Michele Charpiot



Sandy Childress



Kathy Chrysler



Elaine Chandler



Bonnie Clark



Jill Comerford



Candy Cummings

Jeanette Caniglia
Caren Chinch



Deborah Dahlsrud



Barbara D'Alessio



Joan Dubrasich



Dianne Dickson



Hattie Eldredge



Marney Davidson



Barbara Esacson



Dianne Ellis



Debbie Ellison



Alison Ferris



Karen Fillius



Wendy Fong



Linda Fontanez



Rebecca Fox



Sandy Frenk



Virginia Fuqua



Hollis Fulmor



Ann Gallagher



Ruth Gardner



Ann Gast



Peggy Giffin



Carol Golladay



Candy Gouveia



Joyce Giles



Laura Graham



Lucinda Graham



Andrea Granderson



Robin Grandey



Mimi Griffith



Marilyn Grimes

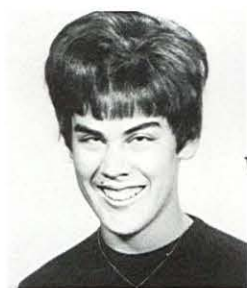

Holly Gritsch



Elizabeth Groman



Candy Groshong



Barbara Kay Gruen



Patricia Hale



Gail Halvorson



Vicki Ham



Marilyn Hamilton



Cheryl Hansen



Sue Hardesty



Laura Haskell



Sally Hasse



Ann Hawks



Mary Hayes



Marianne Herman



Kathleen Herringshaw



Cindy Hess



Cassie Hill



Candy Hill
Cathy Hobbs



Laurie Hodgen



Donna Howard



Cathy Hudnall



Carolyn Hughes



Rebecca Ihrke



Linda Jackson



Cecilia Humphreys
Adrienne Jacopi
Nancy Jones



Carol Joe



Anna Lee Johnson



Judith Johnson
Laurie Julien



Lea Jamieson



Pamela Jones



Rosemary Jones



Suzanne Jones



Leah Jordon



Ellen Keil



Sandra Keith



Victoria Kelso



Susan Kessler



Ann Kellam
Cheryl Konfal



Lisa Kilgore



Karen Klein
Margaret Lawrence



Sally Lee
Vivian Levy



Sue Krammes
Nancy Leith



Margaret Leland



Susan Lamb



Diana Loane



Marcia Lydixsen



Marilouise Mangini



Debbie Marts



Janet Mazen



Sandra McCorkle



Teressa McGee



Susan McIntyre



Judith Menzies



Sharon Mellinkoff



Vicki Merritt



Ann McKenzie



Luci Molyneaux



Kitty Monroe



Jacqueline Moreno



Michele Millar



Marsha Muncy



Gay Lynne Natho



Lynn Newton



Miki Nobs



Margaret Norris



Terry Norton



Kerry Onderdonk



Corinne Oshima



Barbara Overmyer



Jane Pack



Barbara Palm



Carolyn Parish



Linda Parker



Kathleen Patrick



Margaret Phelps



Ann Pentecost



Meredith Peterson



Dianne Patterson



Linda Phillips



Mary Alice
Pollard



Linda Pond



Pamela Rider



Annabel Ridley



Peg Pollock



Harriet Riggat



Nancy Ritenour



Joyce Robson



Gretchen Rohlring



Suzanne Rood



Diane Ross



Tina Rothchild



Gretchen Rothrock
Janet Scharnweber

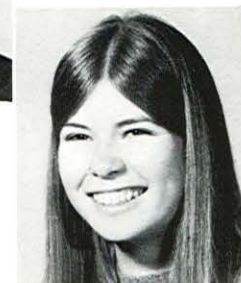

Janice Rowley



Bonnie Sampson



Pamela Sayad



Nancy Schrader



Pat Schwafel
Nancy Shideler



Mary Severance
Setsu Shimazu



Kathy Shannon



Mary
Shefvland



Susan Shipley



Elva Jane Short



Karen Slavin



Deborah Slawter



Terry Smith



Sarah Snyder



Loretta Speirs



Stephanie Sprott

Rosalie Smith



Marie Stewart



Janet Stickler



Meredith Storme



Marilyn Stowell

Carol Stevenson



Vicki Straine



Linda Sweet



Margaret Taylor

Pamela Straatemeier



Trudy Terrell



Janet Travis



Terry Tucker



Gail Turner



Sara Ursu



Marilyn Uyemura



Jean Van Dyke



Marie Walter



Christine Van Herpen



Gail Van Hook



Carla Van Horna



Eden Vaning



Jennie Warmer



Janet Williams



Marcia Williams



Forraine Watanabe



Pamela Wentworth



Sandra Wilkie



Carol Wright



Nancy Wilshire

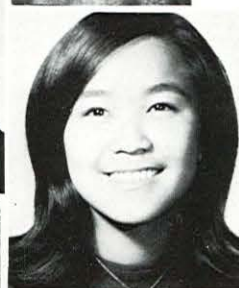

Barbara Wong



Joycelyn Wong



Nancy Yoder



Nancy York



Cheri Bonham

EISELEN HOUSE

Under the leadership of president Ranae Swenseid, the ladies of Eiselen began an active year. Other officers included Nancy Cunningham, vice-president; Kathy Layton, secretary; Mary Guthrie, treasurer; Barb Shimizu, historian; and Elizabeth Steggee, AWS.

Eiselen House boasted Judy McGaraghan as a homecoming princess, and brought home a blue ribbon, along with Carter House, for the mixed group float division. The Christmas tea and door competition took place in festive holiday spirit.

Spring brought a house tea and the annual Band Frolic performance, in which Eiselen, Carter, and the off-campus students combined efforts.



Anne Aufhammer



Clare Ann Baldocchi



Kim Barsoom



Michele Belette



Elise Clare Bellecci



Diane Ditz



Vicki Camblin



Quinlan Cobb



Debbie Creighton



Taffey Dollard



Chris Field



Nancy Cunningham
Cathy Fiore



Mary Alice Fitzgerald



Margaret Drown
Pam Frantz



Sharon Glynn



Diane Gold



Nancy Grant



Mary Greuner



Mary Guthrie
Marsha Hale



Muriel Freer



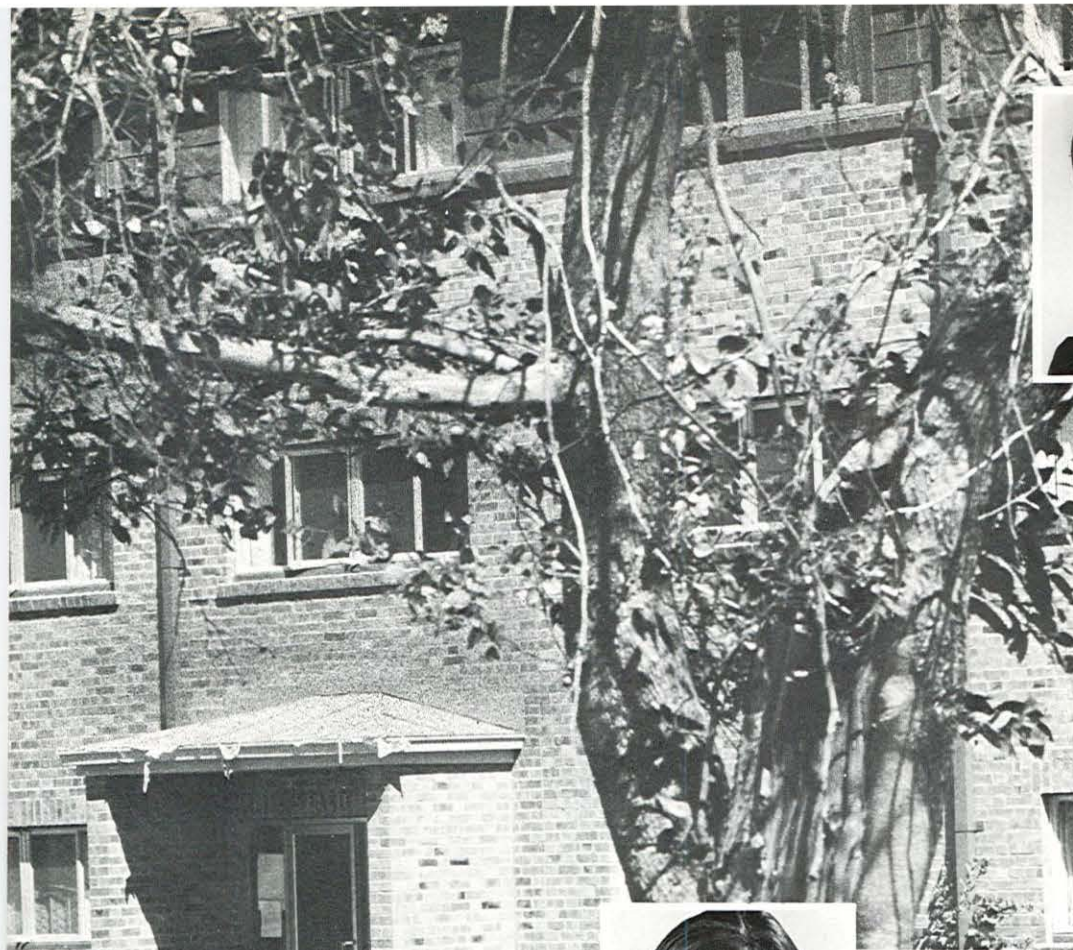

Katherine Layton



Edith Kimber
Ann Lowry



Sue Melby



Susan Mitchell



Martha Montgomery



Virginia Ritchey



Cathy Newman



Lisa Orselli
Barbara Shimizu



Susan Paden
Holly Silveira



Susan St. Clair



Ann Mothersill
Marilee Rocca



Robin Straub



Ranae Swendseid



Susan Senger
Marie Swenson
Barbara Taylor



Susan Tudor



Chris Turner



Pris Whipple
Bonnie Yount



JESSE BALLANTYNE



Sharon Bigham



Catherine D'Amico



Cyndi Ellis

"Casa Ballantyne" T-shirts were purchased for the ladies of Ballantyne Hall in keeping with the Latin American spirit and enthusiasm of so many of the students of Covell College. Through combined efforts with Casa Jackson, the ladies of Ballantyne constructed a Homecoming float to the theme of "Tiger's Got Your Tank."

Holiday festivities included a costume Halloween party for the men of Casa Jackson and Werner, and a door-decorating contest, open house, pixie party, and Christmas serenade in the Quad area. Spanish and English verses of the Carol, "O Santisimo" were presented in the campus Christmas pageant. Spring events included Mardi Gras, a formal tea, and an open house for the housemother.



Linda Holst



Toni Jackman



Vivian Holkesvick



Kathy Fairbrother
Kathy Mayes



Carol Moore



Lauren Osher



Christine Paden



Carlie Mayer



Margaret Scott



Marion Smith



Marina Tarala



Jane Tremaine



Arlene Veach





Robert Allen
Raynard Chun



Gary Ashikawa



Ruben
Bachdassarian



David Barnett



Patrick Batt
Rick Fessenden



Robert Christian
Paul Fregulia
Bob Jelinek



Robert Hearn



Doug Cook
Arthur Herlihy



Greg Dale
Vadja Kolombatovic



Klaus Jarrs



Augie Ortega



Michael Matson



Russ Lund
Mark Reisman



Robert Santry



Robert Morse
Ron Stearns



Jerry Stewart



David Judson
Dwayne Pounds



Jay Preston



Tim Talbert



Michael Weiner

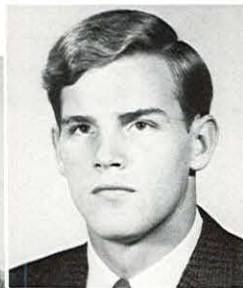

Jack Wiley

Under the leadership of president, Marc Reisman; vice-president, Bob Allen; and treasurer, Bob Morris, the men of Carter House showed interest and spirit in various campus activities. Gary Ashikawa was the Senate representative and Craig Scott was the sports co-ordinator.

Carter House won the mixed group Homecoming float division in coordination with the ladies of Eiselen House. Carter House was active in the sports area, where the "A" and "B" teams held high honors in basketball.

CARTER HOUSE

The men of South Hall began an active year when they invited the girls of Covell Hall to a picnic at Mickee's Grove. This was followed by a G.D.I. Dance during fraternity rush. South Hall broke tradition by joining with Alpha Chi Omega to build a successful Homecoming float. Participation in intramurals paid off when South Hall won the swim trophy from Delta Upsilon, and the controversial "S.H.I.T." jerseys were banned on first appearance. The South Hall flag, designed and constructed by Ken Rapp, Dennis Howell and Terry O'Brien, gave South Hall distinction as the only non-Greek living group to fly a flag.

SOUTH HALL



Robert Locatelli
Leroy Shapazian
Terry Hay
Cliff Mathis
Michael Siegfried
Warren Briedenbach
Ron Juliana
William Moon
Michael Slawson



Larry Anderson
Bryce Carroll

John Barron
Marcus Cooper

Greg Bender



John Bennetts

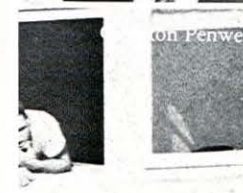

Robert Locatelli
Leroy Shapazian



Nick La Placa
Kan Rapp
Melvin Turner

Greg Lathrop
Perry Samuels
Marshall Wilson



Thomas Adams

WEST HALL

The men of West Hall were successful in winning the campus spirit trophy more times than any other living group because of their rousing spirit at football games and rallies. Group unity was also evident in the large display of a "Welcome Callison" banner which hung in front of the dorm. Supervising events were officers: Fred Clevenger, president; and K. C. Mead, vice-president.

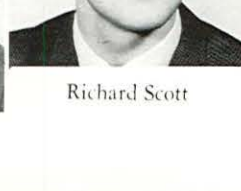
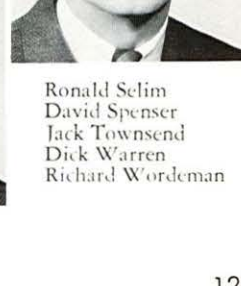
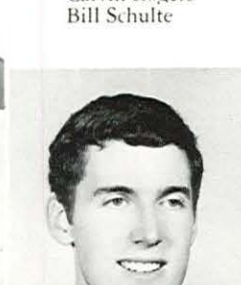
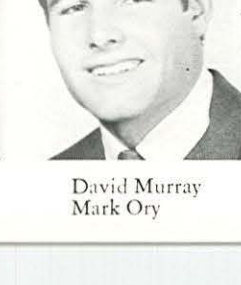
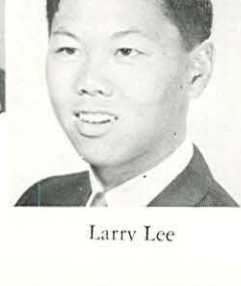
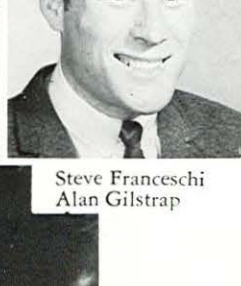
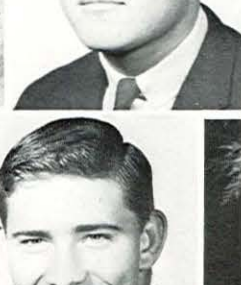
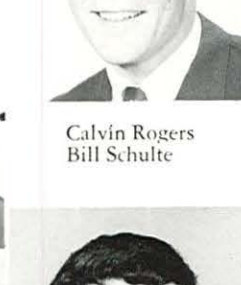
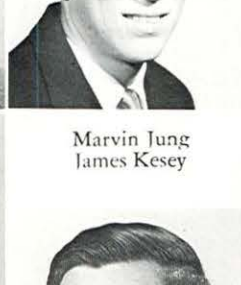
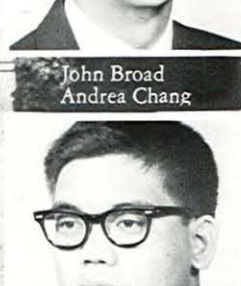
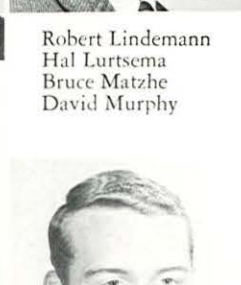
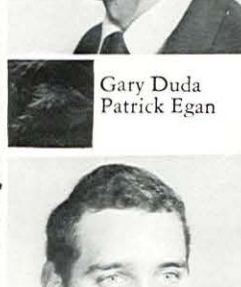
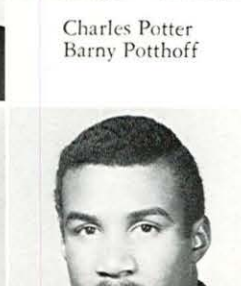
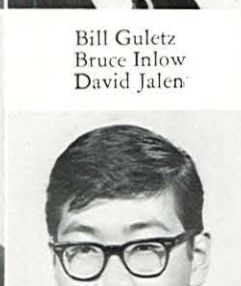
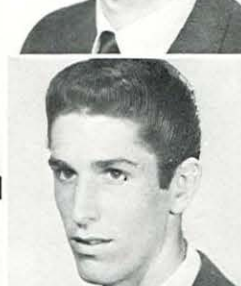
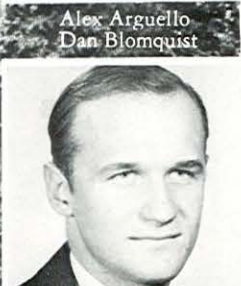
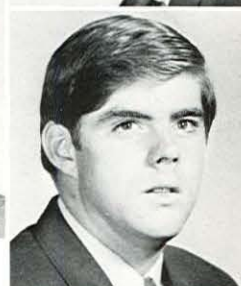
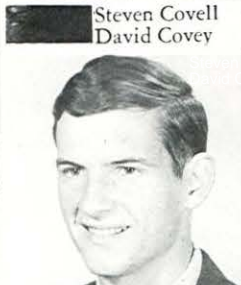
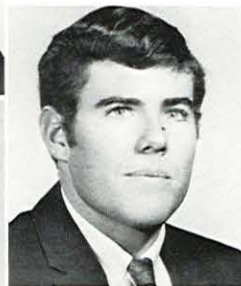

Steven Covell
David Covey

Alex Arguello
Dan Blomquist

Bill Guletz
Bruce Inlow
David Jalen

Charles Potter
Barney Potthoff

Gary Duda
Patrick Egan

John Broad
Andrea Chang

Robert Lindemann
Hal Lurtsema
Bruce Matzhe
David Murphy

Calvin Rogers
Bill Schulte

Marvin Jung
James Kesey

Steve Franceschi
Alan Gilstrap

Ronald Selim
David Spenser
Jack Townsend
Dick Warren
Richard Wordeman

Richard Scott

Larry Lee

David Murray
Mark Ory

Calvin Chong
Fred Clevenger

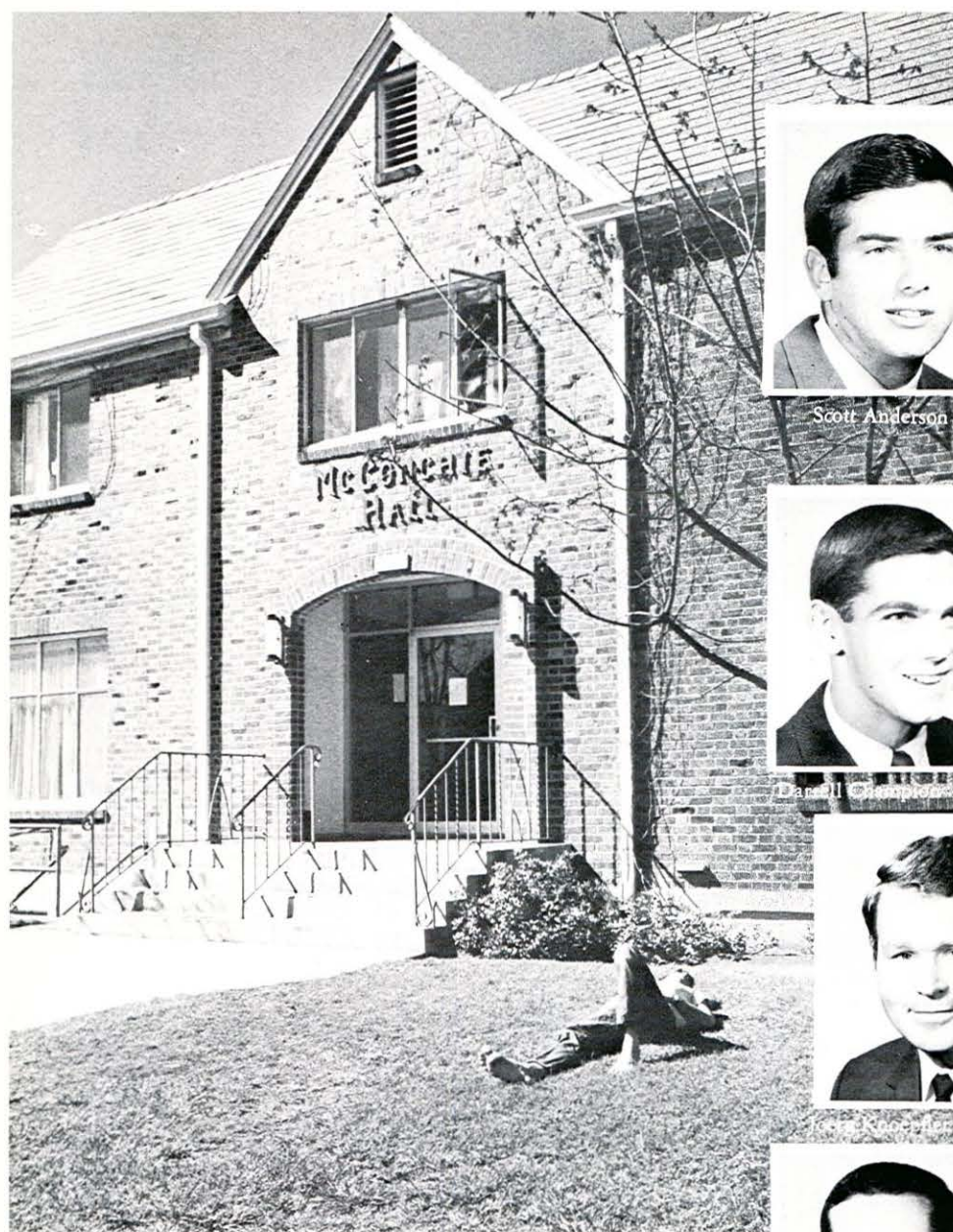

MC CONCHIE HALL

1697-68 marks the second year of the existence as a men's dorm for McConchie Hall. The year's activities may best be placed within the framework of the phrase "unity and diversity."

Enthusiastic participation in campus-wide events has continued among the men of McConchie, including humorous rally yells and a homecoming float entitled "Can't Tame the Tigers." Of a more serious nature was a beautiful, original composition, written by Scott Liggett for the Christmas Pageant.

McConchie boasted a profitable spring semester with ski trips, dances, and money-raising activities . . . and those studies!



Scott Anderson



Charles Day



David McMidken



Larry Putman



Rainer Moscherosch
William Raymond



Michael Normoyle
Pat Smith



Edwin Sutton



Susuma Tanigawa



Eckhard Schmitz
Jim Williams

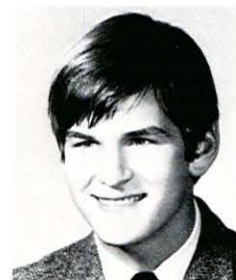

Kent Woodward



Peter Wu



Roy Blocher



Van Celaya



Danny Fausel



MENS ANNEX

Men's Annex participated in events throughout the school year under the guidance of Bill Mendleson, president; and Jerry Alves, treasurer.

Fall activities included the sponsoring of a queen candidate and the creation of a homecoming float with the ladies of East Covell Hall. A fall tea also was organized in order to open the house to students and faculty.

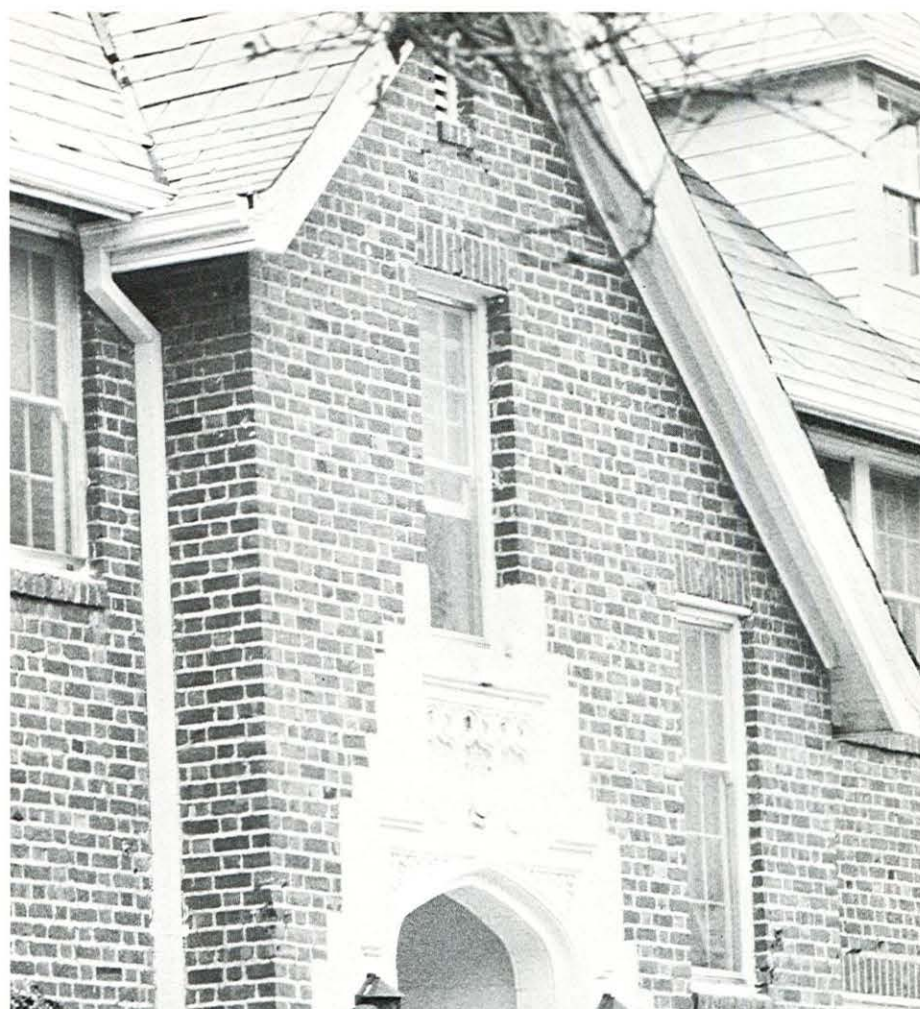

Gerald Alves



Ken Andrus



Darrel Avedisian



Bob Christiansen

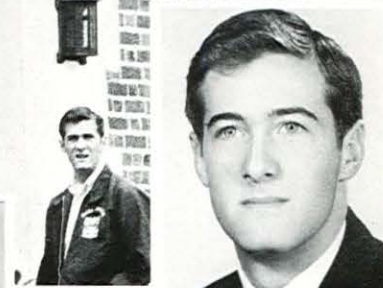

Bill Clapperton



Frank Dick



Takeshi Enami



Steve Guy



Ronald Hopkins



Leland Miller



Michael Flores
James Shumway



John Stoscher



Robert Underwood



CASA JACKSON

The men of Casa Jackson celebrate birthdays their own way—the lucky candidate is thrown into the pila (pool)! Spirit has also been evident in other various forms and activities, such as the homecoming float and the Christmas parties in which the dorm participated.

Jose Cano headed the dorm as president, while John Hawker served as vice-president, Bob Lundstrom as secretary, and Greg Howe as treasurer. The men of Jackson were active in intermurals, where their basketball team was very successful.



Greg Brown



Ross Cardinalli



Leroy Coffroth



Jeffrey Evans



John Germ



Robert Gewald



Jonathan Goodale

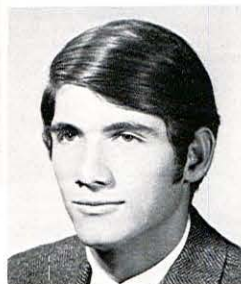

Robert Haworth



Gary Hensley

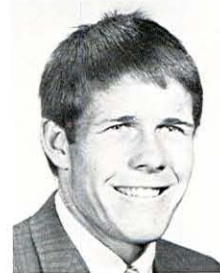

Daniel Hirsch



Gregory Howe



Leigh Lockwood



Daniel McGee



Jerry Newgord



Tuergen Rossi



Mike Stewart

CASA WERNER

The men of Casa Werner welcomed the school year by combining efforts with the other Covell College living groups in sponsoring a fall dance. Latin music, as well as contemporary songs, provided dance music for students from all over the campus.

Halloween time brought a costume party, thrown by the ladies of Jesse Ballantyne hall.

Supervising the dorm's activities throughout the fall and spring semesters were officers Mario De la Piedra, president; Ronald Walker, vice-president; Jim Foster, secretary; and Gary Hargett and Ciro Santamaria, counselors.



Byron Yee



Christopher Piazza



Garry Pryor



Robert Keeney

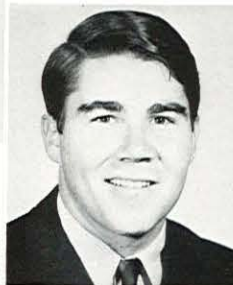

Lee Keeney



Richard Patchin



Mark Gardner



Arthur Chui



Todd Barton





William Agler



Richard Alcauskas



Larry Aldrich



William Althouse



Gary Anderson



Carl Britto



Dale Bystrom



Terry Bartles
John Chislett



Douglas Christian



Sally Jane Brown
Linda Christian



Robert Carrico



Dennis Esaki



Glenn Davis
Steve Escobar



Rhoda Darden
Robert Ensminger



Daniel Everett



Pat Diefendorf
Alan Falstreau



Larry Elliott
William Fanning



Cheryl Fong



Darlene Golden
Julie Harriman



Barbara Gray
Laurence Harriman



Charles Green



Joan Freeman



Ila Hamilton



OFF CAMPUS



Katrin Hartmann



Cynthia Ito



Lloyd Haynie



Stan Jirka



Dian Kobayashi



Harry Kwok



Bruce Lamoreaux



David Laukkanen
Kimun Lee



Eleanor Heft



Karen Johnsen
Robert Johnson



Mary Lou Hobday
Steven Hoff



Edward Hutchinson



Lawrence Jonas
Harry Jue

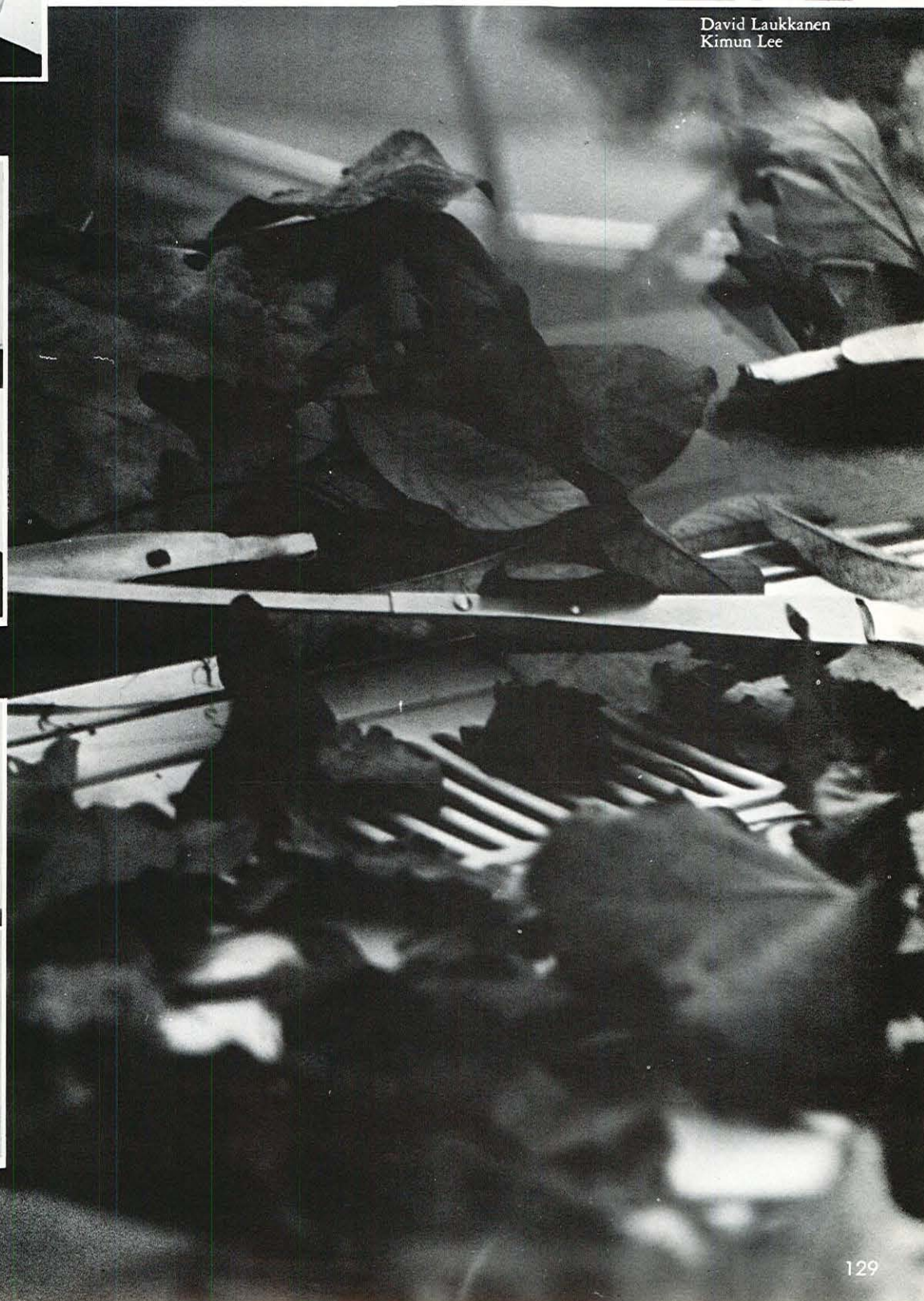



Mary Lee



Robert Lema



William Locke



Scott Loomis



Laurence Lotman



Michael Lotman



Betty Louie



George Lumm



Dianne Marcetti



Don Miller



Duncan McCarter
Robert Moorefield



Bruce McKendry
Lynda Morganstern



Everett Low
Mark McQuerrey
Richard Moylan



Richard Olson
Margaret Naraghi



Jim O'Donnell



Mile Norman
Nancy Osborne



Lynn Norcott
William Ostrom



Marlaina Painter



Stirling Peart



Patrick O'Bryon
Carol Nadotti
Anthony Rabara



Susan Ratto



Carl Red



Evan Rohrbough
Lira Schaafsma



Donald Russell
Donald Scaggs



Gerald Saito
Steve Schaefer



Charles Sawyer

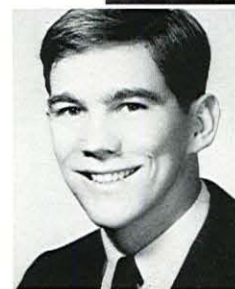

James Scott



Kermit Sharenbrock



Cynthia Sheridan



David Schuetz



Patricia Stegen



Michael D. Sullivan



James Sherman
Brian Thayer



Danny Soranno
Nanci Toy



James Tsunekawa



Joey Temby
Gerardo Vallejo



Peter Walker
Katherine
Witherington



Eleanor Weststeyn



Jennifer White



Stephen Turner
Pamela Wiggins



Robert Winkler



SORORITY



PANHELLENIC COUNCIL

Row 1: left to right. Linda Maffei, Kathy Greenway, Kathy Curran, Chris Egan, Viv Graeser. Row 2: left to right. Liz McCulloch, Joe Temby, Carolyn Dahlstrom, Pat Barnett



Suzy Zeigler—
Fall President



ACTIVITIES

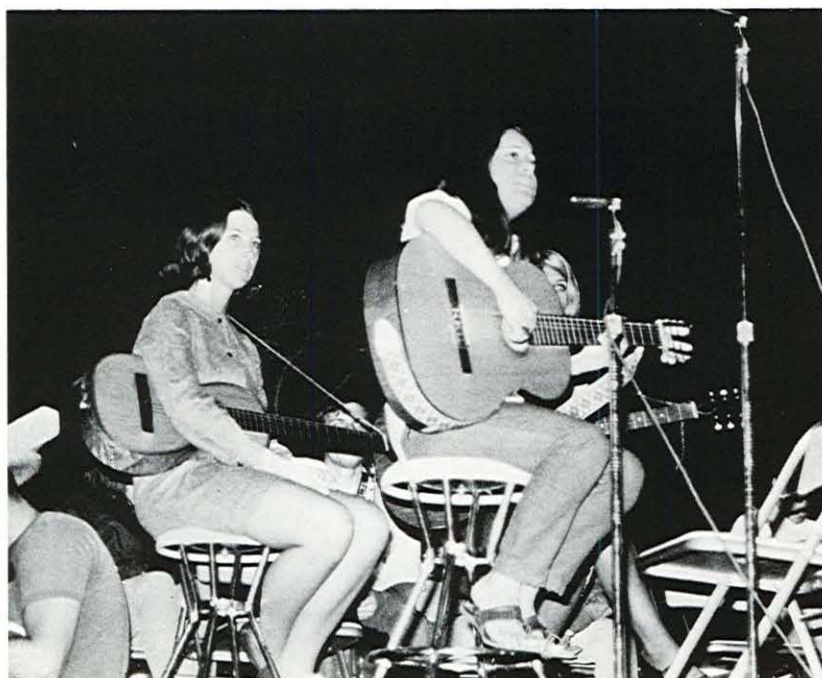



Pat Arnett

Jan Aronstam



Barbara Bock



Doreen Chan



Miriam Childs



Jan Cook

Grooving to the beat of the "Sweet Wine", Alpha Chi Omega hailed in its fall pledges with the pledge dance, "Spook Out Sixteen".

November included the sneak and the serving of breakfast to the men of Archania. Homecoming found Alpha Chi busy with the float and the quartet contest. Shouts of twenty-five children from south Stockton were heard when Santa Claus, alias Alpha Chi Guy, Dennis Riendeau, surprised them at the annual Christmas party. Also at holiday time was the first annual Mom's Weekend, featuring a brunch fashion show at the Holiday Inn.

The spring calendar included Initiation, a surprise birthday party for Mrs. Marion Tiedemann, the new housemother, the spring house dance, and first place in the women's division of Band Frolic.



Jennifer Grant



Sue Griswold



Chris Egan
Anita Enderlin
Pat Evans



Donna Kingwell
Nancy Kirk



Rickey Hobin
Susan Hurt
Laura Jeter



Susan McCleary



Susan Hall

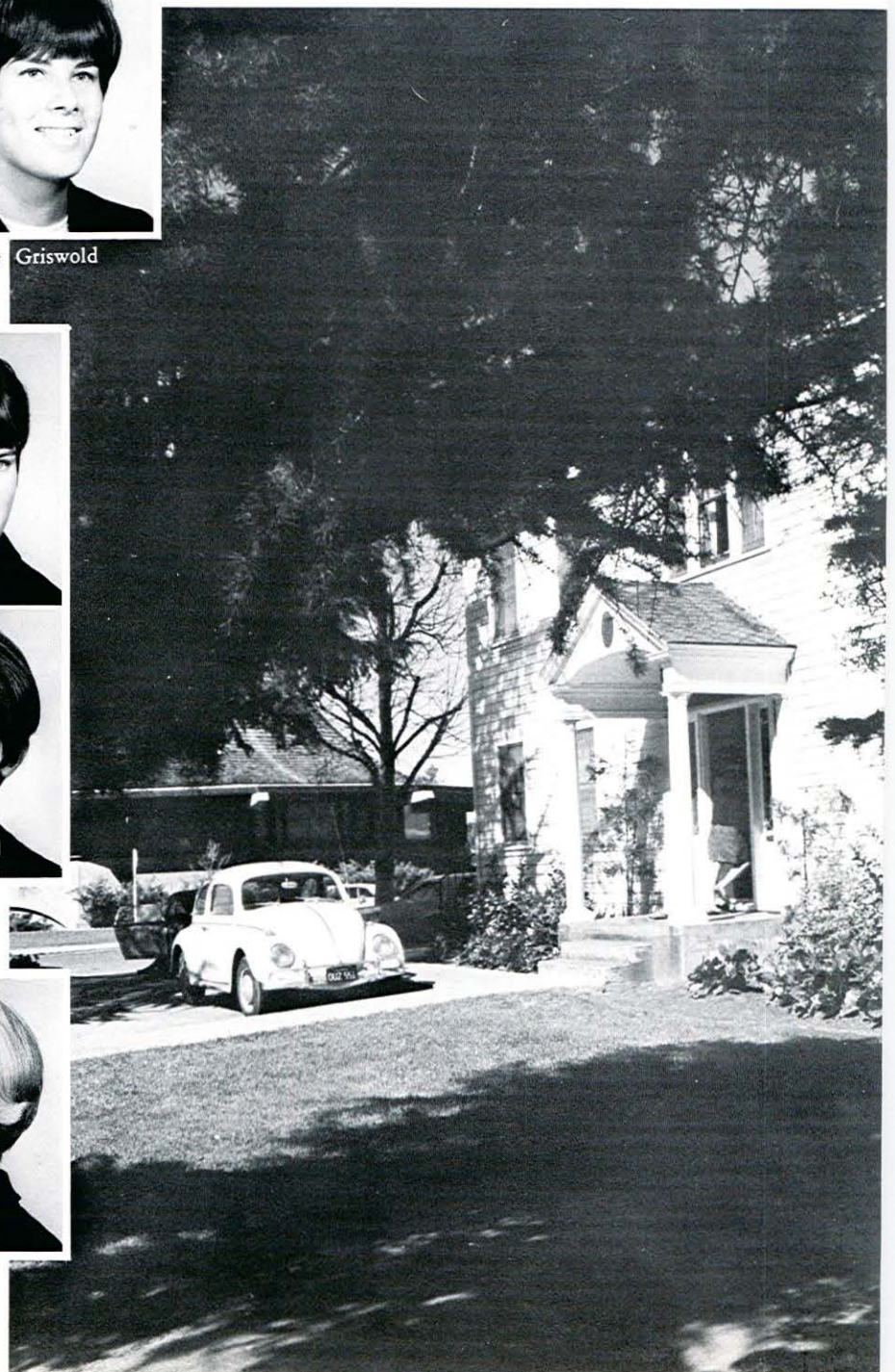

ALPHA CHI OMEGA



Jessica McLachlin



Leslie Malloy



Sara Lee Mills
Barbara Mitchell



Kay Maule



Marily Mearns



Janis Pastore



Patty Pfardresher



Susan Meier



Sara Lee Mills
Barbara Mitchell



Sandra Reid



Penny Rolston



Penny Rolston



Gretchen Rizer
Nancy Roberts



Anne Tainter



Darlene Strawser



Darby Walker



Conni Trubody



Leslie Watson



Sandra Yip



Candy Williams



Tamarr Wilson



Suzy Zeigler





Nina Albeck



Susan Batchelder



Sue Brown



Suzanne Chausse



Lisel Chubb



Kathleen Antonucci
Mary Babson

DELTA DELTA DELTA

Tri-Delta's twenty-two fall pledges began their semester with service projects to hospitals, children, and teaching of the underprivileged. The annual Burger Bash raised money for the donation of a Yuba City kidney machine.

Princesses Sandy Kimbro and Janet Lister reigned in the homecoming court, and the float took first place in the women's division. Especially active in AWS were Kathy Gordon and Francie Helfrich, big and little sister co-chairmen; Linda Wilson, recording secretary; and LuAnn Gadd, historian. Sue Brown represented Tri-Delta in LKS and Louise Gibbons, in Mortar Board. The house also boasted five Spurs.

Spring brought the annual Dad's Weekend and the offering of a \$300 women's scholarship.

Charyl Woodward was named to Who's Who in American Colleges.



Kathryn Chilcote
Francine Grane
Chris Foster



Paula Dow



Carol Crawford
Jane Franklin



Jerri Garing



Louise Gibbons



Marti Gillis



Marta Girtler



Jan Fuller
Luanne Gadd



Kathy Greene



Kathy Greenway



Jaye Hays



Nadine Jackson



Francie Helfrich



Cathy Gordon
Terry Hodgen



Linda Ingalls



Judith Jenkins



Candy Johnson





Vicki Kavich



Mary Lou Kilburn



Liz McCulloch



Nancy McLarnin



Allyson Moore



Chris Nicholson



Ann Petersen



Silke Podeyn



Marilyn Prince



Ann Shaw

Judith Peden
Kathleene Quinn

Sandra Kimbro
Janet Lister
Linda Peters
Sally Rhoades

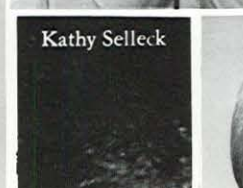

Kathy Selleck



Susan Williamson

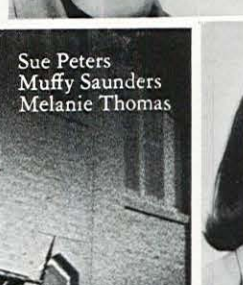

Sue Peters
Muffy Saunders
Melanie Thomas



Georgia Turner



Linda Wilson



Charyl Woodward



Sue Wright

DELTA GAMMA

After welcoming their Nautical Nineteen pledges aboard, the Delta Gamma crew was immediately involved with the many activities of the fall semester. The D.G.'s were especially proud to have Gretchen Wolf reign as the 1967-1968 Homecoming Queen.

Speaking of rain, it poured, but the DG Dads stayed with determination to watch the Tigers beat Long Beach State and to get their Dad's Week-end off to a great start. It must have been exciting for the fathers of four Pacific song girls: Tony Lorenzen (head), Lynne Francis, Faye Fujisaki, and Janine Lodato.

The new year began with DG's pledge dance, "Your First Good Date in '68" and the announcing of Anchor Man, Dick Gentry.

Spring semester was high-lighted by Band Frolic, Mardi Gras, and Mom's Week-end.

The ladies of Delta Gamma were well represented on campus by Mortar Board members, Patti Snead, Diana Haile, Paula Sheridan, and Sue Wainwright; DU Dream Girl, Karen Boxwell; Student-Alumni Coordinator, Carol Covington; and Pan-hellenic senator, Marcia Irwin.



Jennifer Beck



Pam Beckett



Louise Campbell



Carol Covington



Beaver Eckart



Karen Boxwell
Chrys Ennor



Helen Ernst



Lynne Francis



Penny Frost



Carolyn Dahlstrom
Faye Fujisaki



Lesley Greer



Vivian Graeser



Ronni Gelardi
Joy Handwerker



Linda Ham



Diana Haile
Pat Higgins



Tracey Harris



Marja Hoffman



Sue Hassman
Fran Huffman



Marcia Irwin

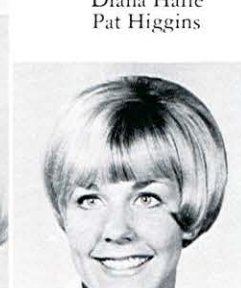

Mitzi Halvorsen
Cathee Hill
Sue Laugenour



Cindy Hoagland



Barbara Hoth





Margaret Leach



Janine Lodato



Jennifer Lodato



Toby Lorenzen

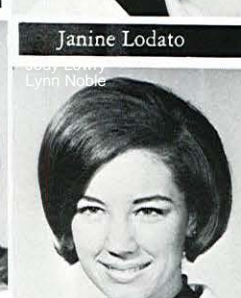

Jody Lowry
Lynn Noble



Diane Mallery



Jody Lowry
Lynn Noble



Nancy Northon



Robin Olson



Linda May
Dee Schuster



Pat Sneed



Sue Olrich
Laurel Summers



Sue Wainwright



Ann Warren



Carol Tashjian
Linda Weinstein



Anna Martin
Leslie Parker
Maureen Terry
Marla Weiss



Carolyn Troester
Anne White



Paula Sheriden
Carol Vanham
Laurie Wick



Gretchen Wolf



Carolyn Abrahamsen



Barbara Allen



Corinne Boomer



Carole Cox



Kathy Curran



JoAnn Dewing
Pam Driver



Jill Dunsdon



Sallie Elkins
Steffi Elkins



Cathy Fast



Ann Goodman



Berniece Anderson



Betty Arnold



Sandy Bjork

GAMMA PHI BETA

The annual pledge's Pajama Party led off an active 1967-68 season for the ladies of Gamma Phi Beta. Successful in fall elections were Dee Dee Willhart, junior class secretary-treasurer; Steffi Elkins, senior class secretary-treasurer; and Marilyn Truitt, AWS vice-president. Also serving Pacific were Ann Goodman, PSA Publicity Chairman; and Claudia Merrick, Mortar Board. Pam Driver, California's Maid of Cotton, completed her year's reign.

Gamma Phi's pink elephant led the homecoming parade, after a "learn the fight song" week and a car rally, which earned Gamma Phi the campus spirit trophy. Kam Murphy was a finalist in the homecoming court.

Proud Gamma Phi Dads joined in the excitement of the last home game, for which their daughters again won the spirit trophy with a last-rally bonfire.

Spring activities included a formal house dance, Band Frolic—"Smokey the Bear Wants Pooh"—Mom's Weekend, and the first annual Greek Week, under the direction of Kathy Curran, Panhellenic president.

Highlighting the year were three members achieving 4.0, five making the Dean's List, and the selection of Claudia Merrick and Pam Driver for *Who's Who in American Colleges*.





Barb Jonte



Jody Hershberger
Marylou LeGrande



Cathyann Letson



Wendy Maxson



Claudia Merrick

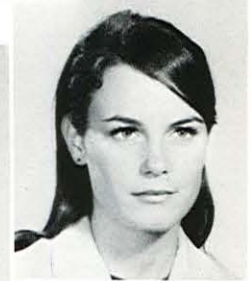

Catherine Krag
Katherine Murphy



Judy Noack



Marcia Murphy



Jodi Newlan



Barbara Olson



Muriel Ponder



Diann Robb



Janet Thornton



Pamela Tonge



Marilyn Truitt



Anne Wagner



Dee Dee Willhart

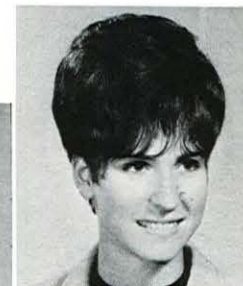

Marsha Wilson

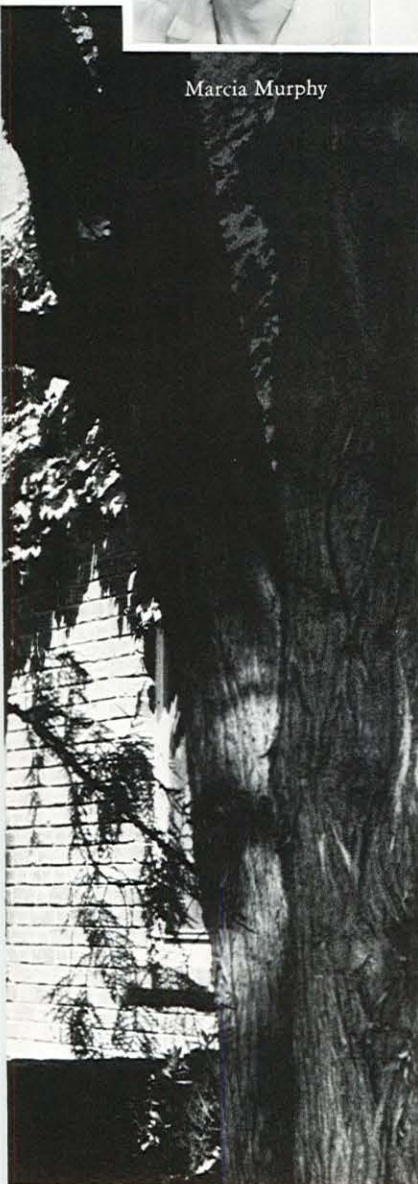

KAPPA ALPHA THETA

Twenty-seven pledges signaled the commencement of an active year for KAT. During football and basketball seasons, Marsha Rosenbaum and Carolyn Crosby, pompon girls, supported the Tigers at games and rallies. Theta's float won the sweepstakes trophy at homecoming and the quartet also won a blue ribbon at the rally.

Active in AWS were Maggie Meek, president; Jeanne Olsen, vice-president; Kathy Shoemaker, treasurer; and Pam Rowley, secretary.

Theta celebrated Christmas with a formal at the Holiday Inn, as well as hosting a holiday party for underprivileged children.

Academically, the house was represented in Spurs by Lois Texiera, and in Mortar Board by Maggie Meek and Kathy Shoemaker. The latter two girls were selected for *Who's Who in American Colleges*.



Rev Bennett
Pat Brown
Suzanne Close

Cheryl Benson
Nancy Bush

Brenda Black
Jean Celli

Linda Blackburn

Pat Briggs

Randa Blount
Linda Christiansen



Carolyn Crosby



Jeanne Dobbins
Christy Genuit



Linda Goodell



Nancy Clark
Mary Hamilton



Becky Fiese



Nancy Harter



Jean Heckadon



Nina Elkins
Melanie Gerrans
Linda Johnson



Janice Jones



Kristina Jonson



Janet Hanbery





Linda Jordan



Joyce Julienne



Carol Landry



Lauren
MacDonald



Joan Marcum



Linda Nannizzi



Jeanne Olsen



Linda Maffei
Janis Miller



Darrellyn Morris



Janine Prendergast



Marsha Rosenbaum



Margaret Meek
Gael Murphy
Pamela Rowley



Vicki Scheltens



Kathleen Shaw



Melanie Pitcher



Karen Smits



Janice Starbuck



Marcia Stevens



Barbara Stuckey
Libbey Vanloben Sels



Kathy Swalm
Barbara Watt



Kathy Shoemaker
Lois Teixeira



Barbara Thompson



Phoebe Truffini



Julie Van Dyke



Barbara White



FRATERNITY ACTIVITIES





I.F.C.

Row 1: left to right. Geoff Wood, Garth Donoviel, Dick DeSmet, Greg Fellers. Row 2: left to right. Terry Sorensen, Steve Parshall, Ron Brandon, Jim Weedley, Jerry Cook





Lawrence Deimler



Anthony Caramiho



Garth Donoviel



Jim Dorei



Charles MacKenzie



David Navone



Dave Oberg



Ira Heskin

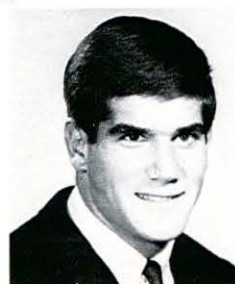

Dennis Mat



Rob Nelsen

ALPHA KAPPA LAMBDA

The men of Alpha Kappa Lambda, with highly spirited leadership, were led to greener pastures this year with the pledging of nine new members.

The excitement of the ol' west was found in their fall rush dance, "The Western Wound-Up," and the annual "Chuckwagon Breakfast."

The fall semester ended with a swinging Roaring Twenties Bash, and the selection of Judy Noack as the 1967-68 Cannonette.

The number of house members grew as the men of Alpha Kappa Lambda added twenty-one spring pledges to its membership list. The successful year was brought to a close as the AKL cannon boomed and the Omicron spirit of "BE YOU" was held high.



Geoffrey Wood



Carl Trexel



Steven Trexel



Kenneth Wilkins



Robert Tat



Robert Tamblyn



Richard Orange

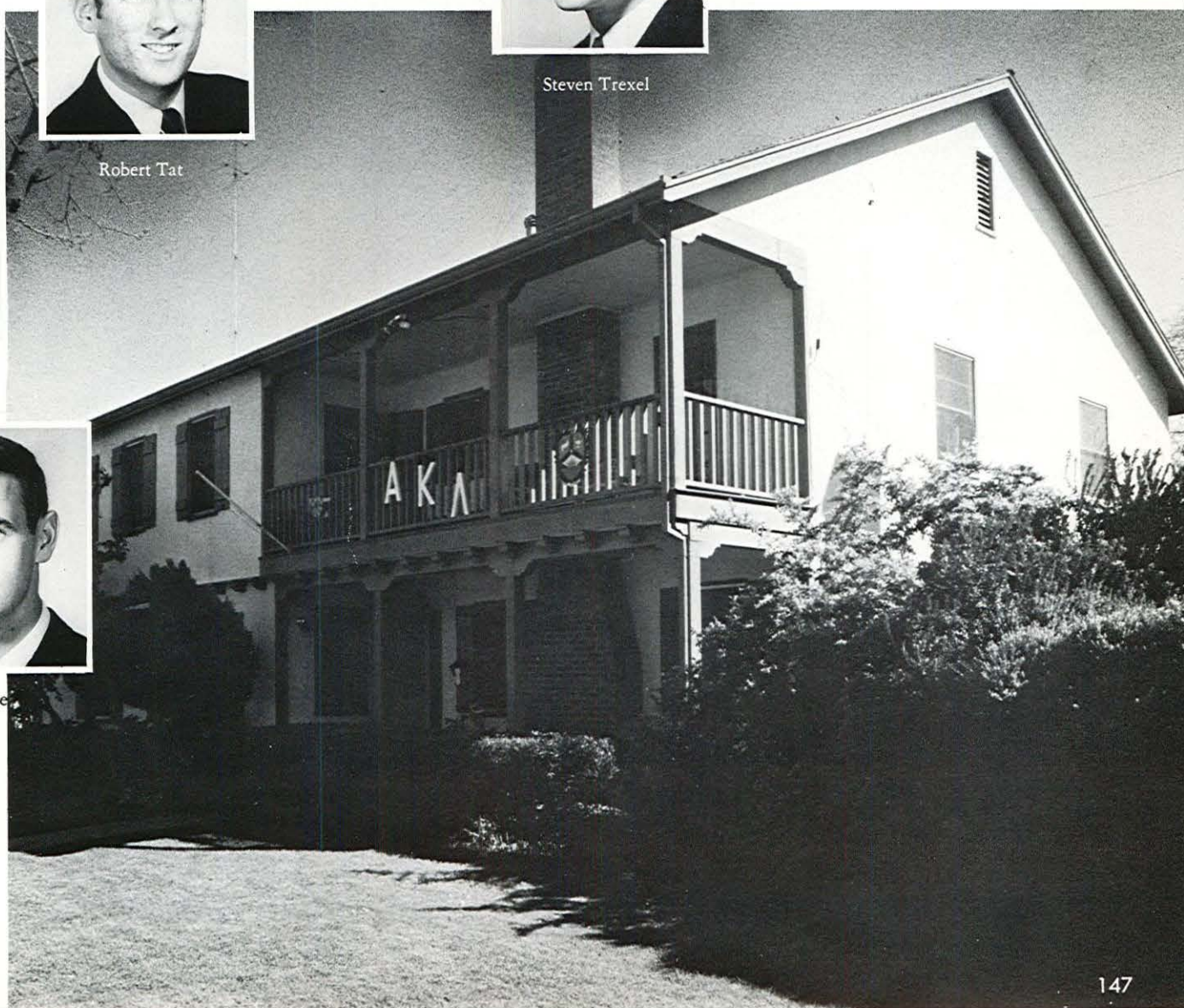

DELTA UPSILON



Clifford Anderson



Russell Antracoli



Robert Ausfahl

1967-68 was a very rewarding year for the men of Delta Upsilon. D.U. was well represented in the intercollegiate schedule with four brothers in football, six in water polo, five in basketball, four in swimming, two in golf, and five in baseball. Once again, D.U.'s were over-all intramural champions. Academically, the house achieved a 2.85 house average—first in all university men's competition, and four members received 4.0 during the year.

The social calendar included such events as parties, dances, ski trips, Homecoming festivities, a Christmas Tea, and a fashion show.

The outstanding achievement of the school year was the announcement of seven senior brothers named to *Who's Who in American Colleges*.



Rand Bergstrom



Mike Blatt



Bradford Brown
Jonathan Brown



Robert Buck
John Burke



Happer Campbell



Mark Cooper



Bob Christl
Jerry Cook



Bruce Coslett



Robert Carruesco



Thornton D'Arc



John Gillan

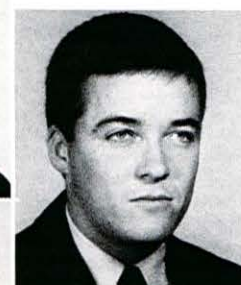

Doug Hamilton



Ronald Henson



John Herpers



Gregory
DeCristofaro
Richard DeSmet



Steven Donahue
Ken Dwigins
Greg Fellers

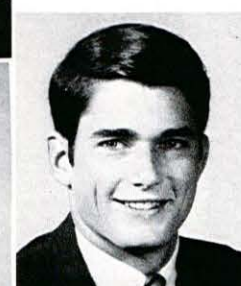

Rex Hoover



Lagelle Jeter



Steven Mac Ilraith



James Mair
Richard Maitland





Ralph Manfredi



Mike McGavren



Terry Maple
Steve McGavren
Steven Michelson



Michael McQuerrey
Bart Nelson



John Scherer



Jerry Van Lengen



Robert Smith
Tom Waters

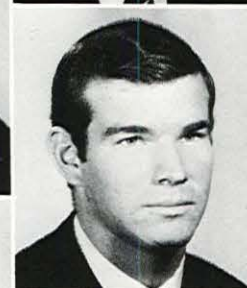

Ron Murov
Donald Parsons
Philip Strick
Jim Wheatley



Mike Rinaldi



David Rubiales



Tracy Trotter



John Strohmayer
Mark Wille



David Scatena
Richard Usinger
Paul Willis

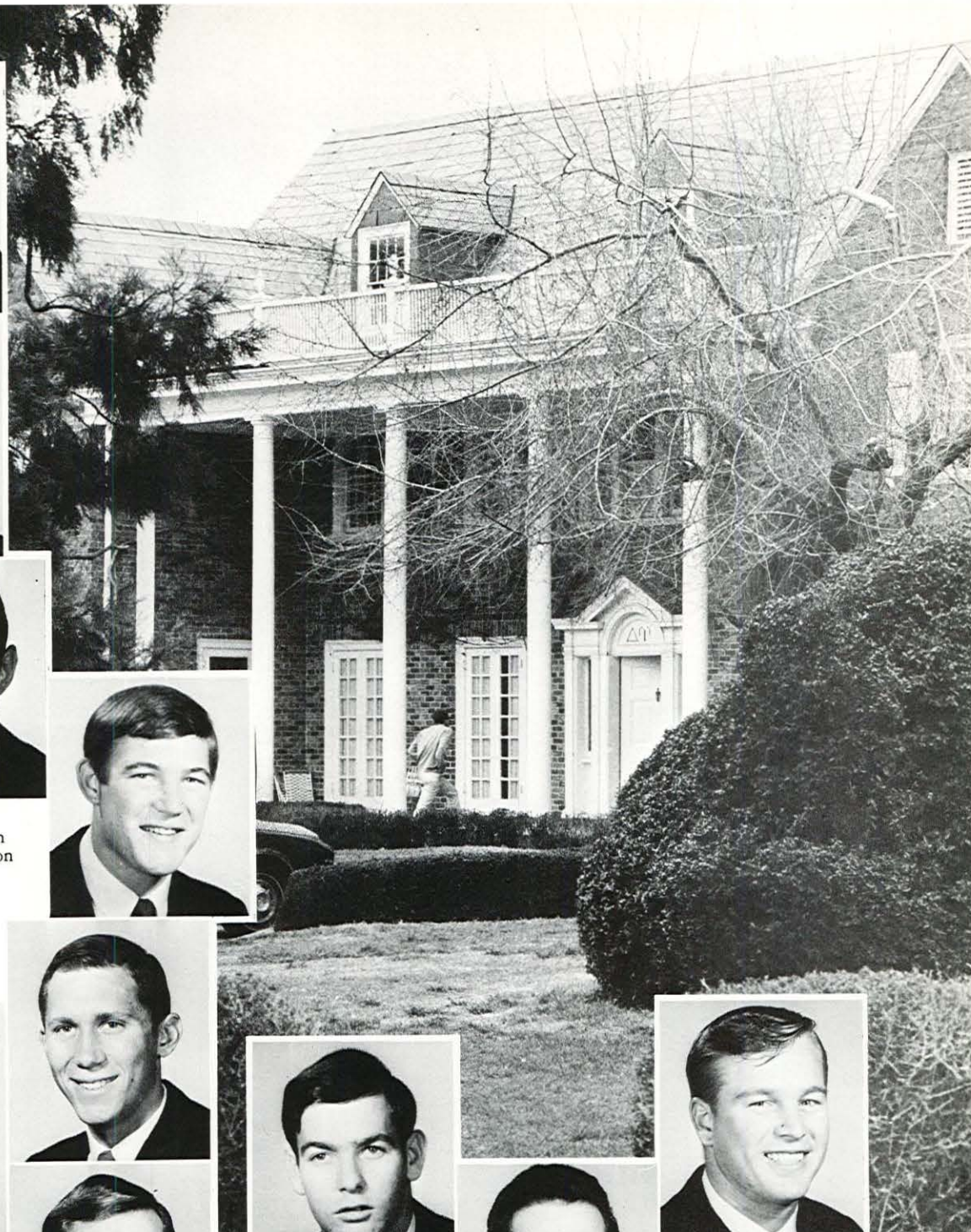

Phi Kappa Tau began its fall semester with a chain of rousing success. In the intramural competition, Phi Tau took top honors in "A" league football and cross-country events. As a participant in Homecoming, the men of Archania received another first place for their float.

The annual election of the "Bell of Archania" resulted in the selection of Theta's Cheryl Benson. The Archites culminated fall rush with eighteen top pledges. Many house improvements and a first in Band Frolic rounded out a full and prosperous year.



Brad Bogard



Michael Bova

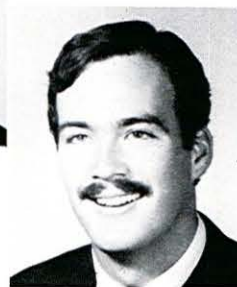

Ronald Brandon



Randy Brown



Randy Burns



Larry Council



Larry Cohn



David Dunsdon



David Edwards



Rick Flemming



David Gibbs



Robert Gratiot
Richard Grimm



Tim Haidlen

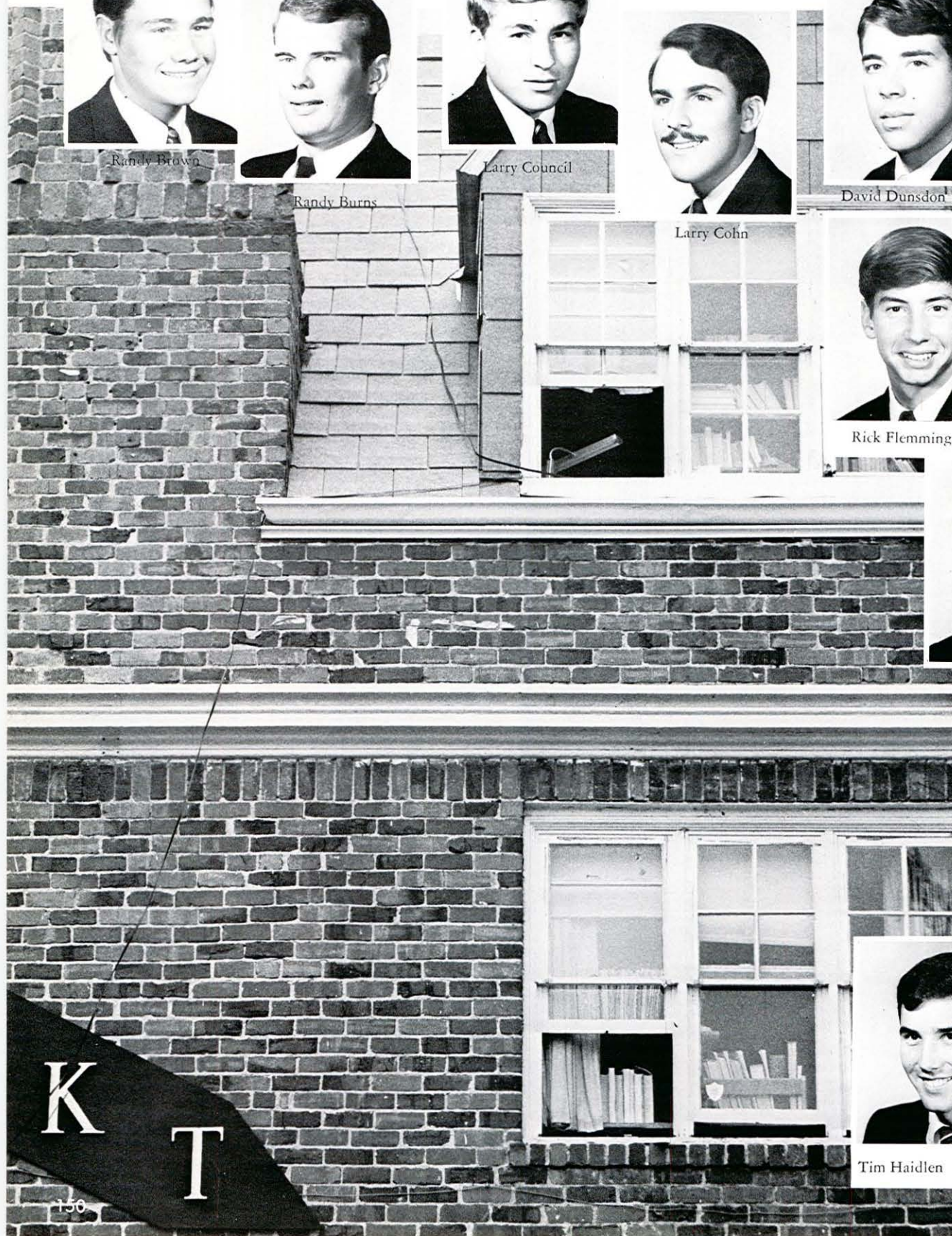

K T

PHI KAPPA TAU



Tom Harrington



Jay Jones



Thomas Kaszer



James Segerstrom



Steven Wechsler



James Hodge



John Mills



Fred King



Ken Soult
Larry Stimson



Geof Willis



Philip Holden



Bill Holm
Roger Hughes



Stephan Parshall
Don Payne



Glen Nissen
Dana Nye
Chris Odden



Frank Sutton

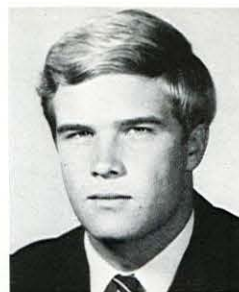

Walter Jensen



Ross Rowley
Martin Seeger

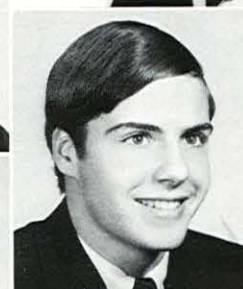

Jac Tiechner



Chauncey Veatch
Antony Zeiter



Ted Yumoto



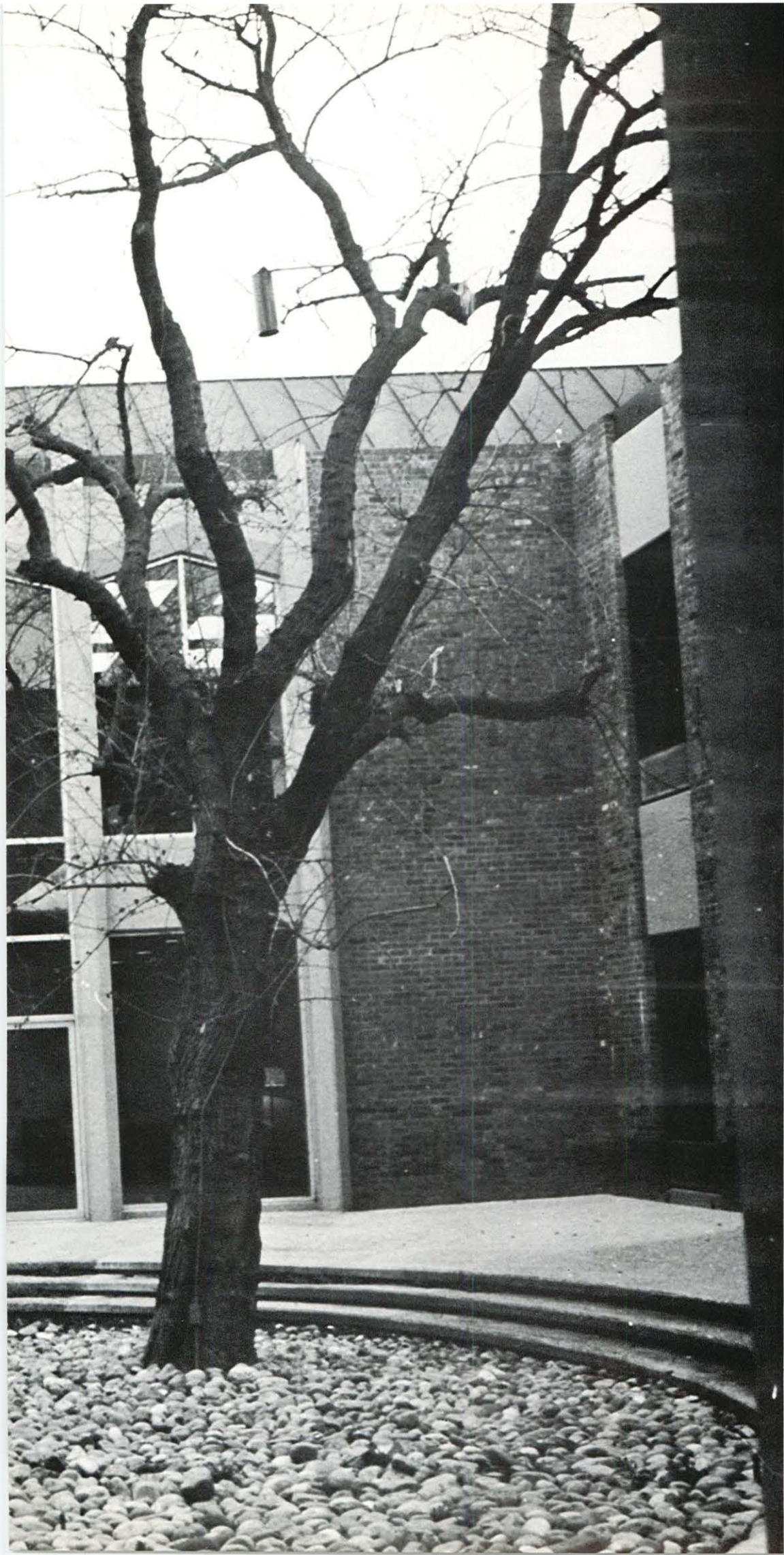

CLUSTER COLLEGES



CALLISON COLLEGE

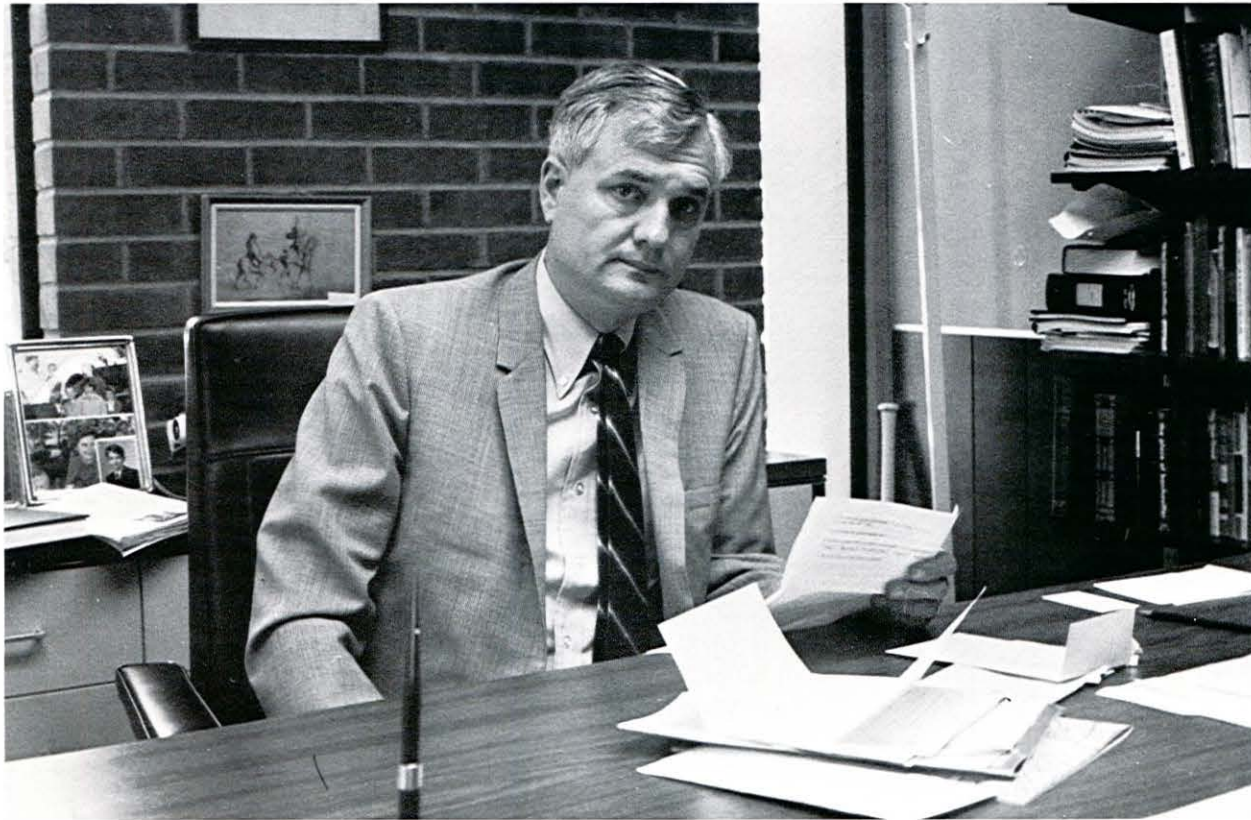

LARRY JACKSON PROVOST



Callison College 1967

When you are young everything is new.
Life is fresh, exciting:
There is much you don't understand,
And much about you that is not understood.
Maybe we don't trust one another !

When you are young and everything is fresh and new
You want to experiment, test and taste.
You want to do it your own way.
Maybe you will discover that you can learn from others.
But you don't want to lose the excitement,
So you make mistakes.
Maybe you get hurt.
Maybe you offend others !

When you are young you find new ways.
Sometimes they are better.
In your excitement you want others to know
What you have found, what you are doing.
Maybe they will learn from you,
Even if you are young and everything is new.

Everything is fresh and new.
Maybe we will grow up.
Maybe we won't lose our excitement and curiosity
In the process of maturity.





Richard Van Alstyne

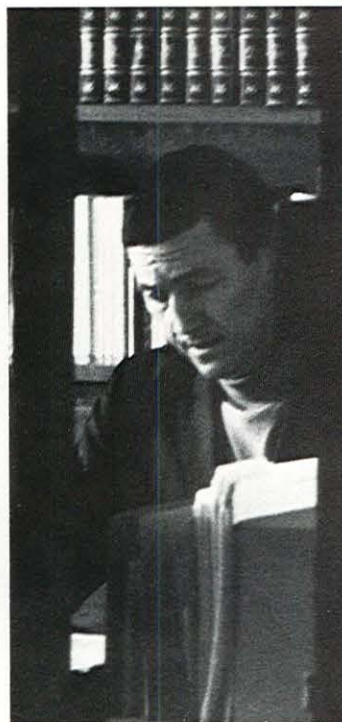

Weldon Crowley



Catherine Tisinger



Gilbert Schedler



Douglas Moore

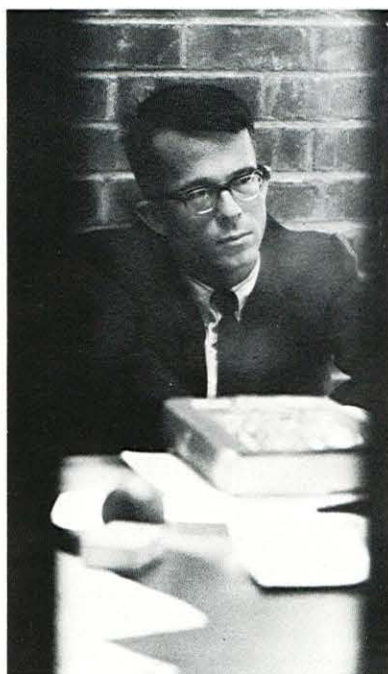

Lars Gantzel



John Morearty



CALLISON



Dr. Wedegaertner, carrying the mace, served as Marshal for the processional.



"March for the Sultan Abdul Madjid" led by James Douglas, director of the University of the Pacific Concert Band.



Presenting . . . The Charter Class of Callison College.



An attentive audience considers dedication speeches from distinguished faculty and guests.

DEDICATION

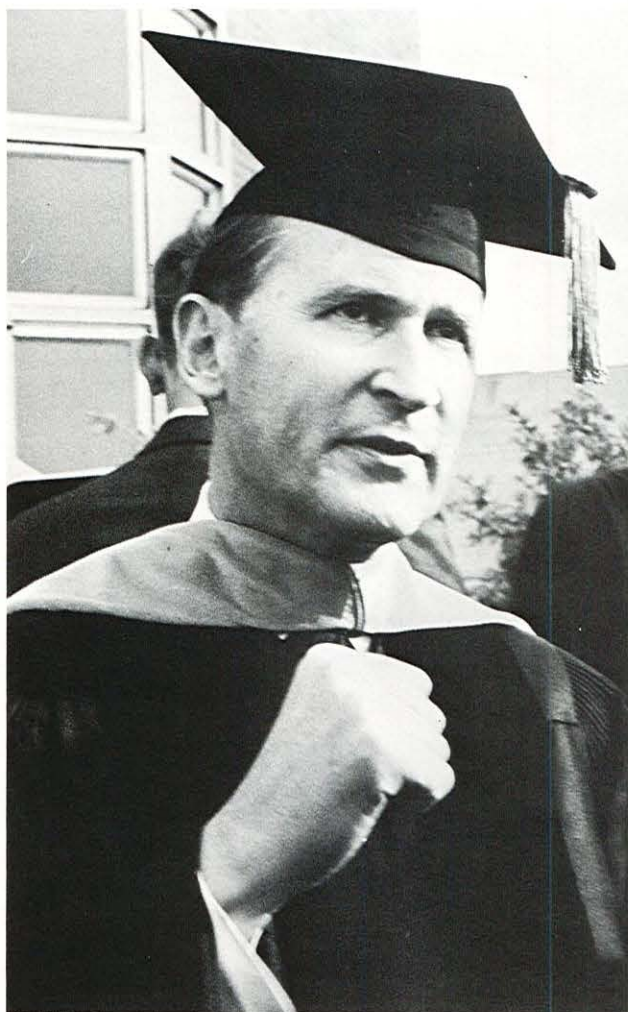

Keynote speaker, Dr. Wendell Phillips. "Oil, War and Archeology in the Arab World."

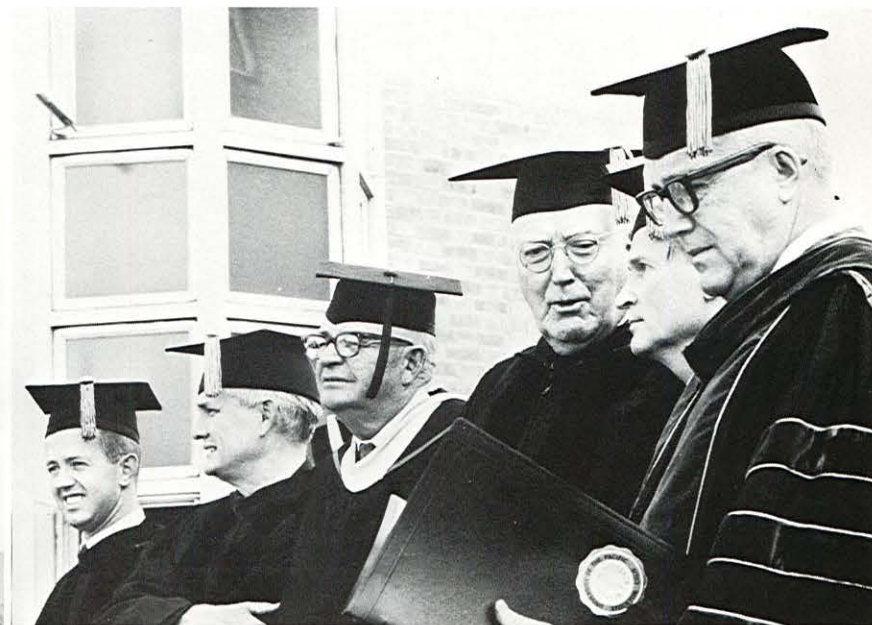

President Robert E. Burns begins the afternoon ceremonies for the dedication of Callison College, October 21, 1968.



Dr. Phillips receives the honorary degree, "Doctorate of Public Service" from Dr. Burns and Dr. Bevan.

Invocation, Introductions, Speeches, Congratulations. Callison College officially becomes the third cluster college within the University of the Pacific.

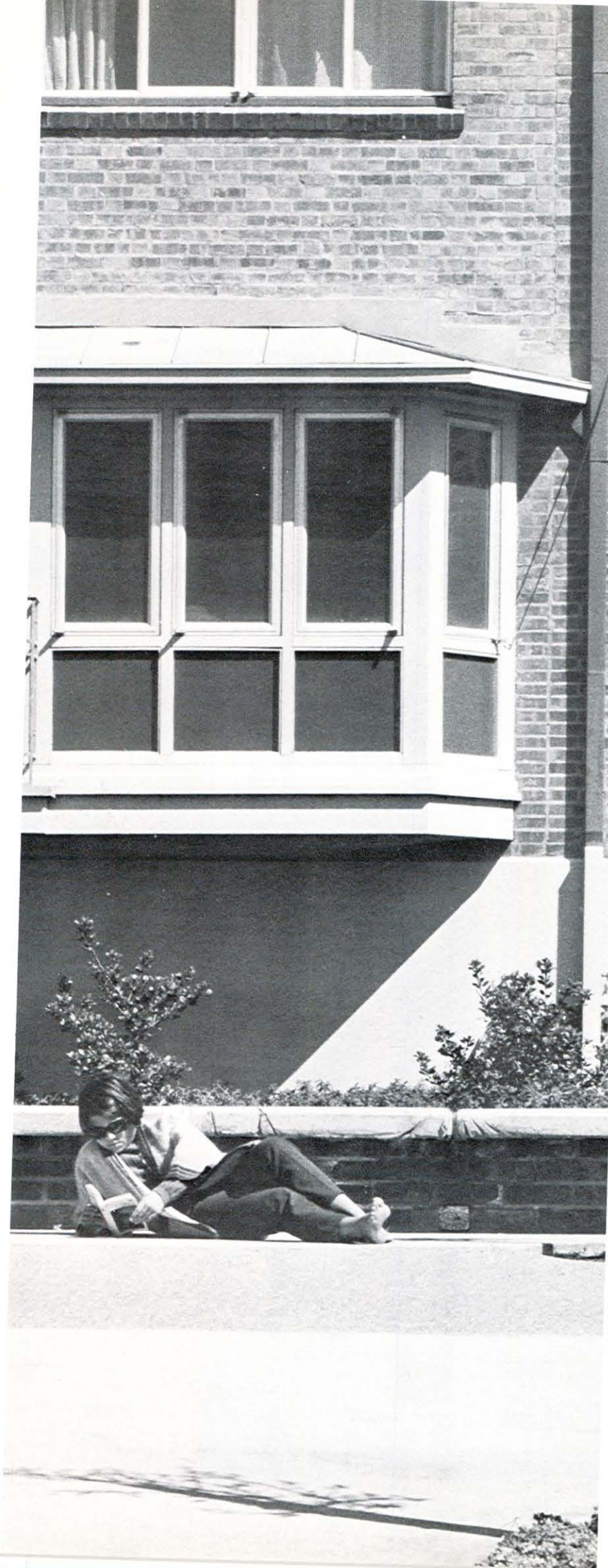

Philip Knudsen



Louise Hauck



Marty McClellan



Susan Poetter



Ginger Stephens



Chris Szecey



CALLISON STUDENTS

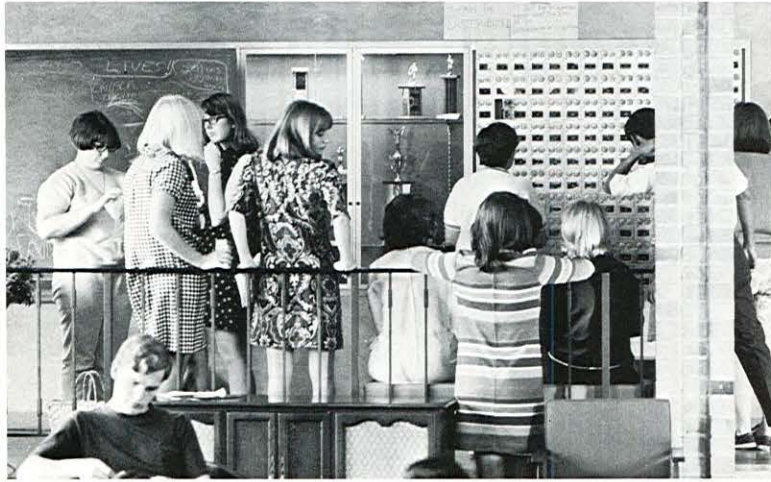

ELBERT COVELL COLLEGE



Elbert Covell College . . . established in 1963 to help meet the demand in the Americas for bilingual, bicultural manpower . . . where students benefit from intercultural living and learning experience . . . where students from differing cultures learn to work and play together . . . to learn the art of cooperation in intercultural association . . . to add to their inter-American understanding . . . intercultural and interpersonal contribution and enrichment without loss of cultural and individual personality . . . the Covelliano is an individualist . . . an activist.



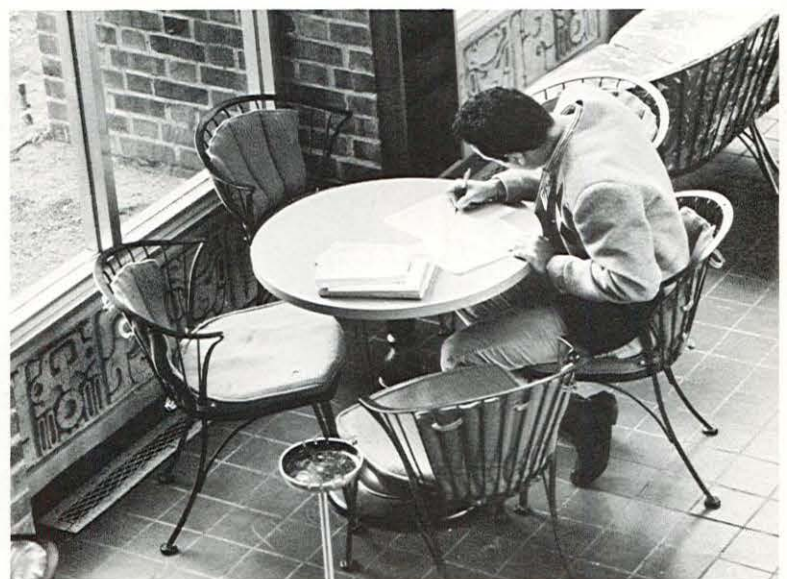
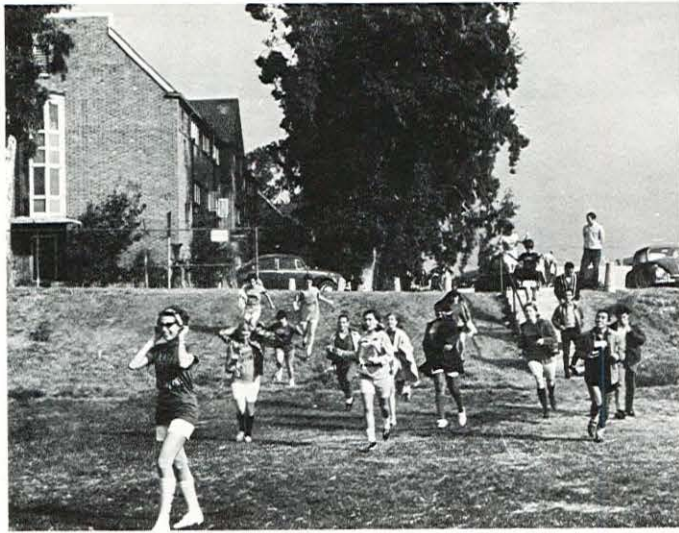

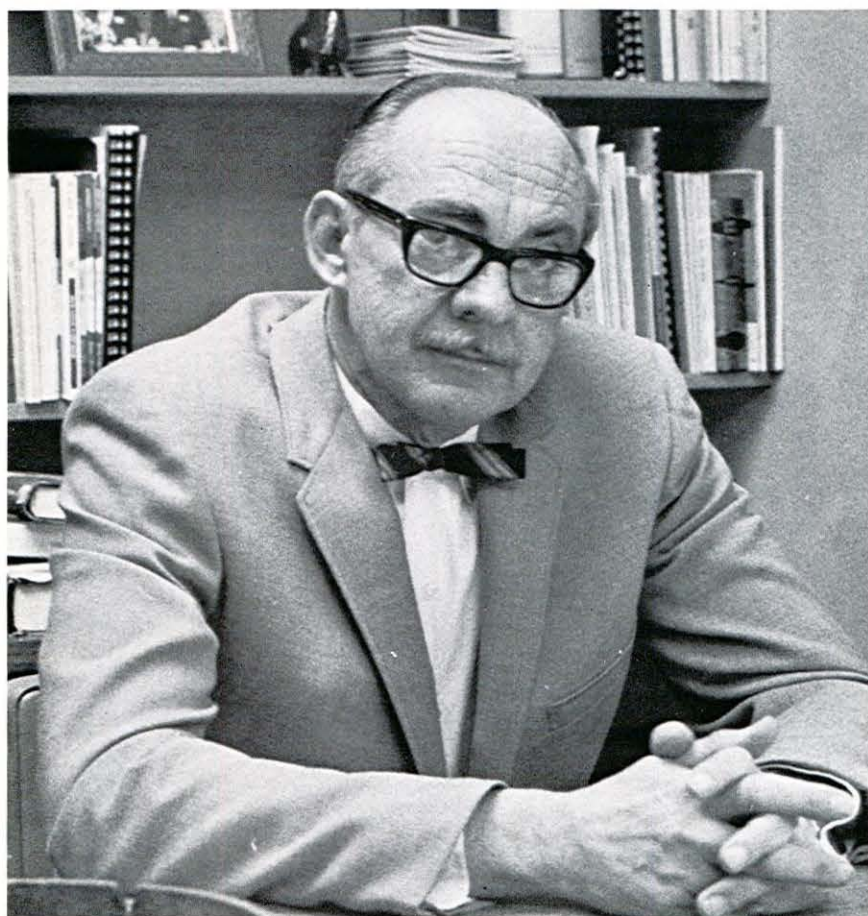

**DR.
ARTHUR CULLEN**

PROVOST OF

ELBERT COVELL COLLEGE

Congratulations and best wishes for the Elbert Covell College graduates of 1968. You young men and women can with self-confidence enter into the first stages of your careers in inter-American relations. You are aware of the differences in development—and better yet, the similarities in purposes of the Americas. With a knowledge of the history, the social and economic geography, the political and economic patterns, and the great literary figures of the English- and Spanish-speaking peoples of this hemisphere, you have prepared yourselves well for commitment to a role in inter-American commerce and business operations, foreign service, or bilingual and bicultural education.

You are friends. You have lived well together. As students in Elbert Covell you have been teachers to each other. You from Connecticut exchanged concepts and ideas with the Argentinian, and he, in turn, influenced and was influenced by his colleagues from Honduras, El Salvador, Colombia, California, and the other lands of this side of the globe.

You graduating seniors are the enlightened living human resources who will help to determine and shape immediate and future relations among the Americas. Your association over the years, in the classroom, in the *Centro*, in the *comedor*, in the *casas residenciales* is what Elbert Covell is all about. Your *convivencia* has made you more than appreciative of each other; it has made you proud of your inter-American bond.

And we are proud of you for it, and appreciative for your bringing into reality the dream of Elbert Covell.

Dr. Arthur J. Cullen, Provost
Elbert Covell College
June 11, 1968

MR. EDWARD GRANT
DEAN OF
STUDENT LIFE,
ELBERT COVELL COLLEGE

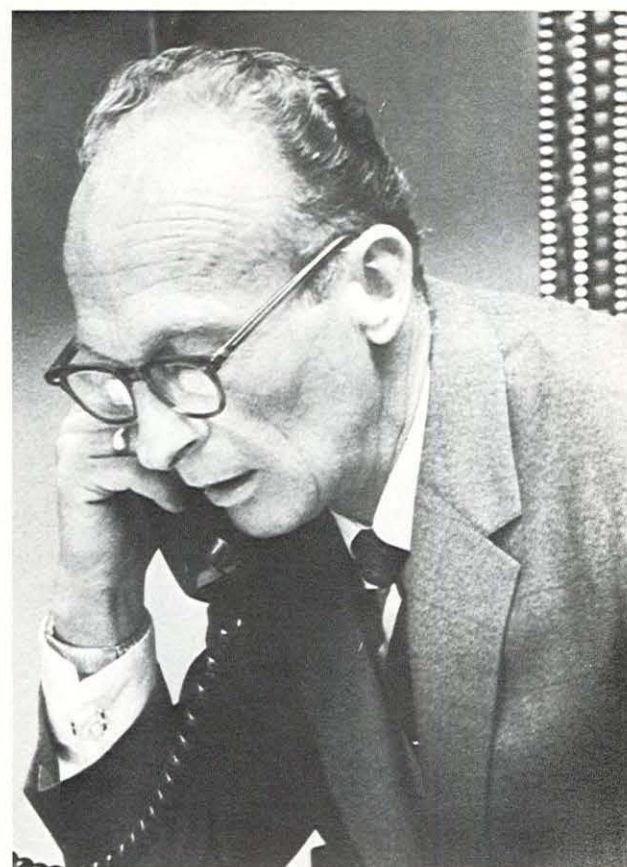

Acceptance and acclaim for the Inter-American Studies Program is apparent from many sources, governmental as well as private, here in the United States, as well as abroad in Latin America. As is quite often the case, such an innovative and revolutionary concept of education is better known and appreciated by those at a distance from where it all takes place than those who may be closest to it. However, it is increasingly apparent that Elbert Covell College students generally are becoming more aware of this acceptance and the positive ramifications this has for employment opportunities now and in the future.

The primary objective of the college continues to be the preparation of both Latin Americans and North Americans to function bilingually in the Americas. The attention of the faculty and administration will never be limited solely to the academic development of the individual, but will continue to be concerned equally in the growth of the whole man; the attainment of some degree of social consciousness and the development of his potential to produce in this and the 21st Century.

All present students can be assured that the high standards of admission and academic requirements that now prevail will never be lessened. To the contrary, they will be increased over the years to come, thus never lessening the growing prestige and acceptance of this program by outsiders who look to Elbert Covell College for not only academic guidance in the field of bilingual education in the hemisphere, but the employment of her graduates in important positions involving inter-cultural relations.

—Mr. Edward Grant

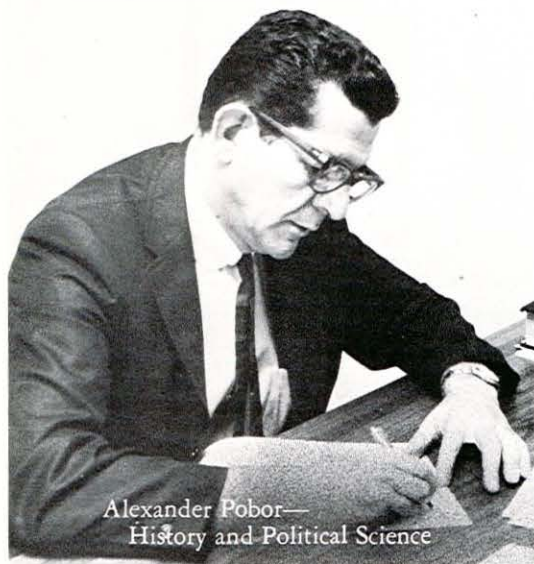
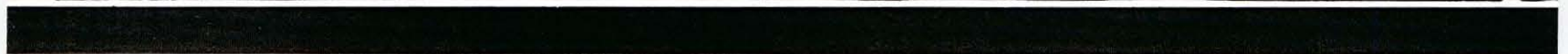

Alexander Pobor—
History and Political Science

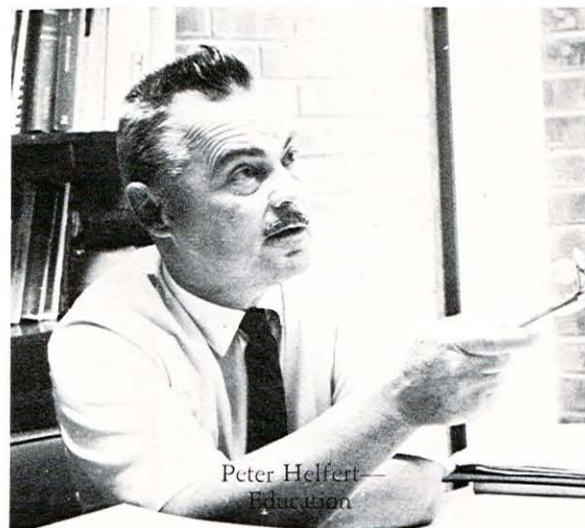

Peter Helfert—
Education



Gerald Martin—Mathematics



Antoinette Bryant—
English as a Second
Language



Susan Arentz—
Economics

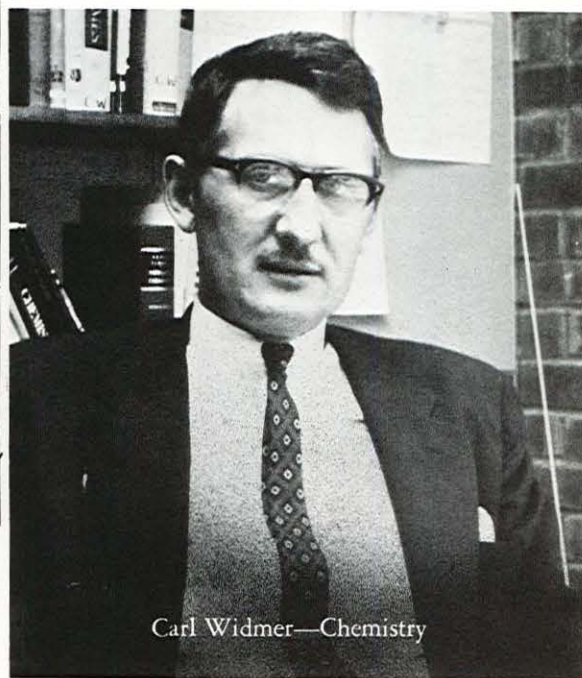

Carl Widmer—Chemistry

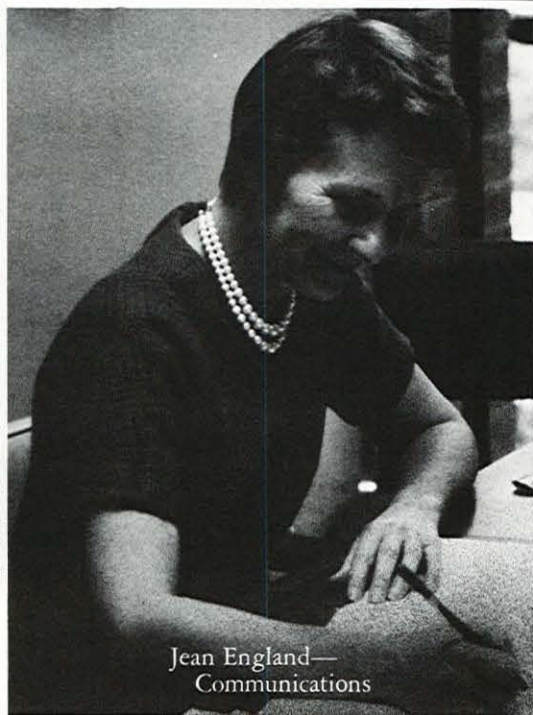

Jean England—
Communications

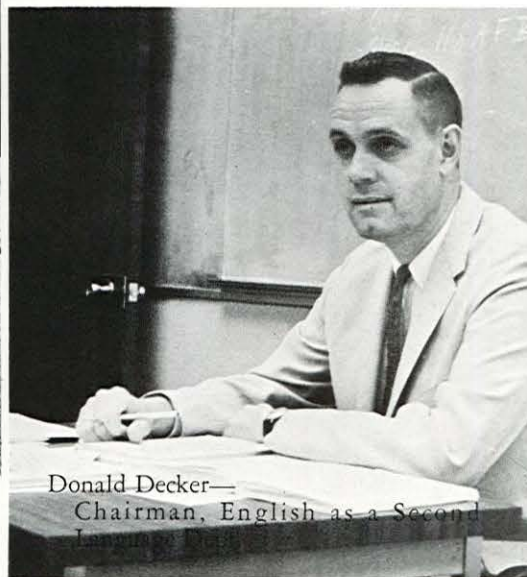

Donald Decker—
Chairman, English as a Second
Language Dept.

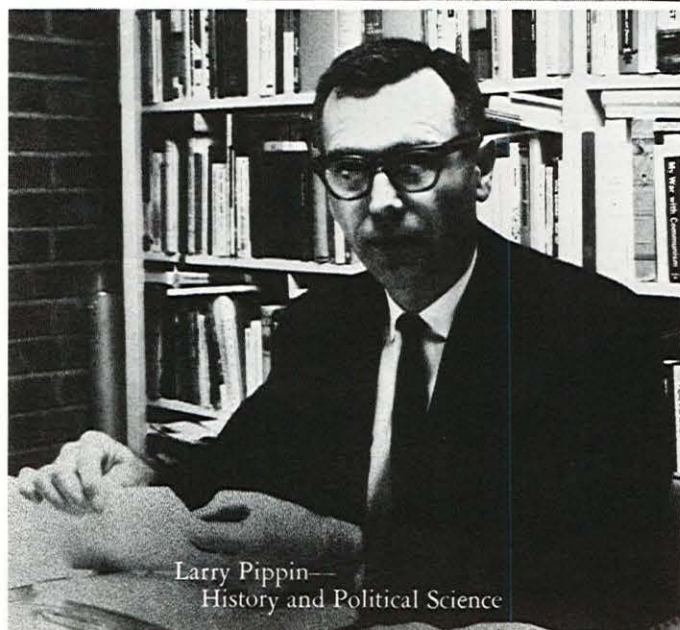

Larry Pippin—
History and Political Science



Robert Dante Oftino—
Public Relations, ECC



H. Leslie Robinson—
Chairman, Economics Dept.

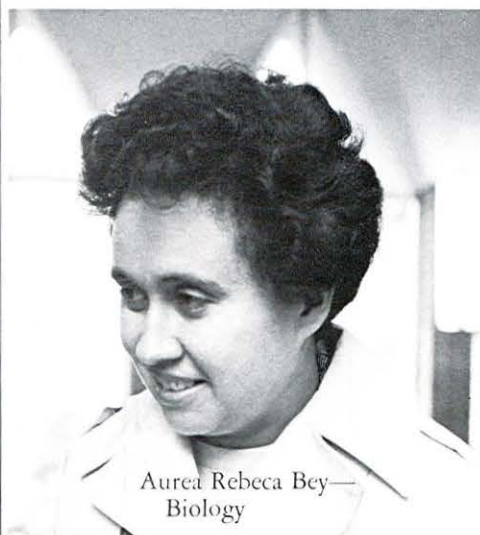

Aurea Rebeca Bey—
Biology

JANUARY GRADUATES AND RECEPTION

FROM LEFT TO RIGHT: Mr. Edward Grant, Dean of Student Life at Covell College; Juan Molina (Colombia); Alfredo Fernandez (Argentina); Sara Villa (Argentina); Roberto de Valencia (Colombia); Juan Gonzalez (Ecuador); and Dr. Arthur Cullen, Provost of Covell College





GUATEMALAN MATHEMATICS CONFERENCE

NOVEMBER 1967





Abraham
Abramovich



Luis Arriaza



Rosa Barba



Irene Bautista



Jorge Bedregal



Ford Bell

COVELL COLLEGE STUDENTS



Carmen Bloch



Roger Brarda



Anna Chu



Marsha Croce



Connie Delgado



Jose Cano



Lore Cherini



Christine Fink



Mary Frizzell



Alfonso Granda



Nancy Eranosian



Joseph Eugene



Janice Evers



Joan Isaacs



Suzette Johnston



Sharon Hardaway

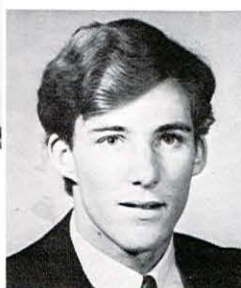

John Hawker



Kathleen Horne



Carol Lundgren



Robert Lundstrom



Bonnie McCrory



Zbigniew Koryzma



Janet LarRieu



Cesar Monterrosa



Linden Moore



Patricia Moore



Maria Mora



Steve Munro



Carol Milk

Roberta Murphy



Juan Olgieser



Betty Ralston



Karen Robertson



Prospero Romero

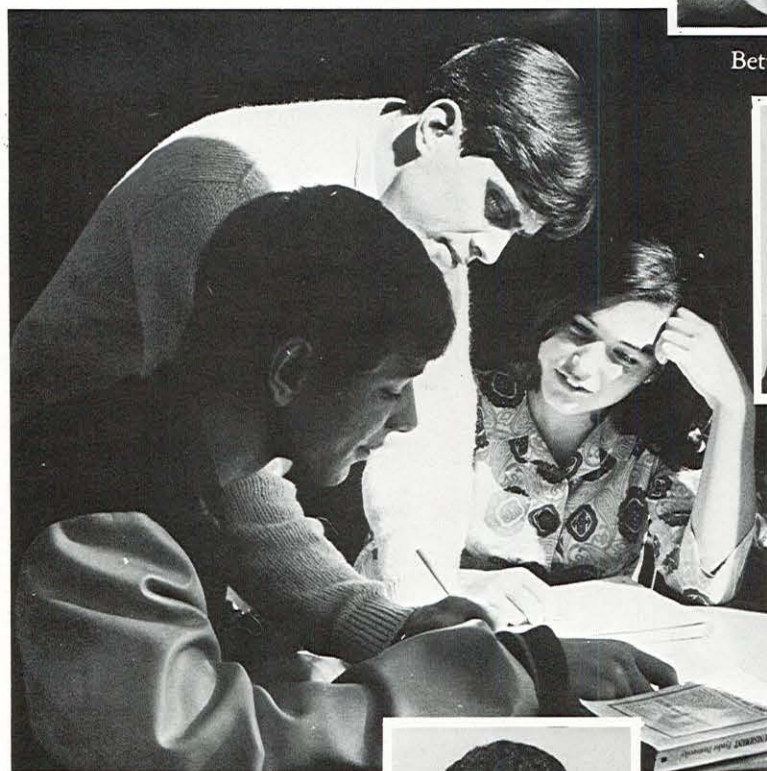

Julio Sanchez

Julio Sanchez

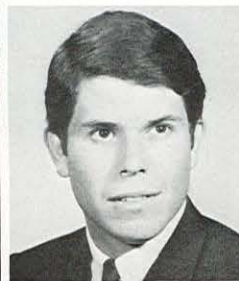

Fred Sheehy



Wesley Sheehy



Nellie Sieller



Joan Simonds



Bobbie Spurlock



Kay Tarble



Marco Tunon



Haris Vasquez



Barbara Viele



Sara Villa



Diana Vlack



Jere Welles



Bobbie Whiteside



Colleen Yeates



Victor Yichoy

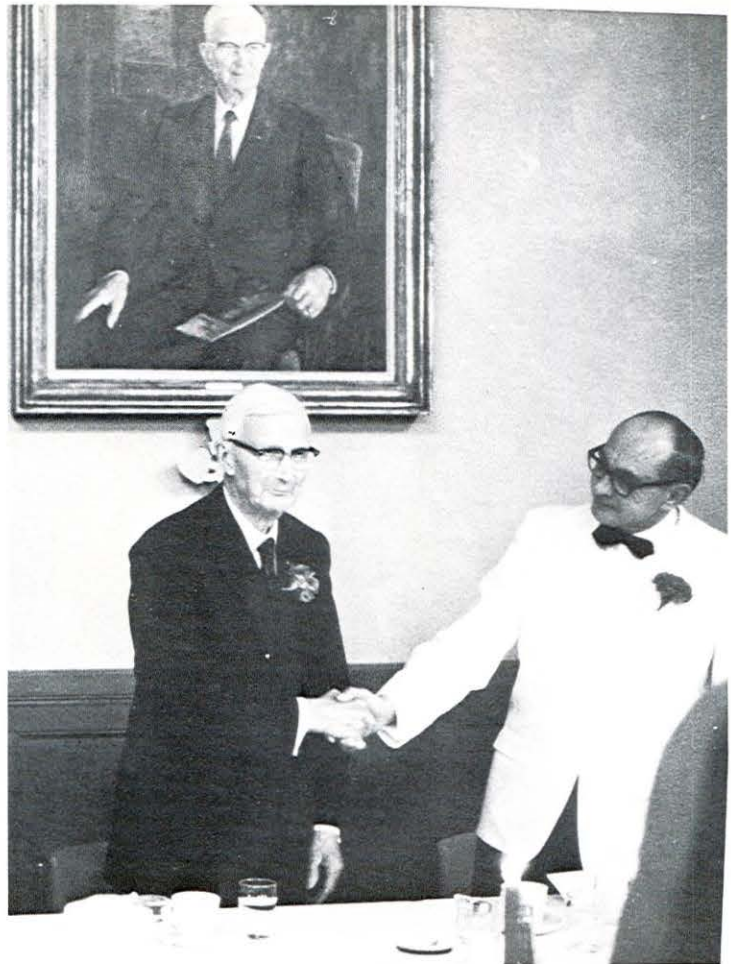
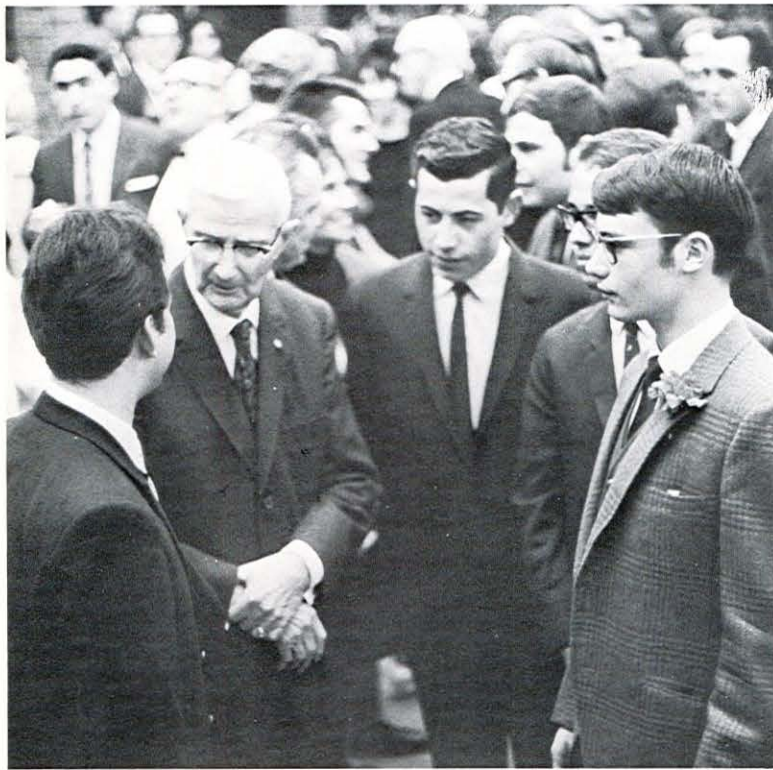

ELBERT COVELL'S 93rd BIRTHDAY RECEPTION AND DINNER





GIRLS' SOCCER DAY



COVELIANOS . . . TRABAJANDO Y JUGANDO

RAYMOND COLLEGE



Raymond College . . . a college of unusual opportunity . . . the "college within a college" . . . the institution where over 80% of the faculty are Ph.D.'s . . . where a fully-accredited Bachelor of Arts degree can be obtained in three years . . . an environment that encourages independent thought and ideas . . . a place where experiences are more relevant than grades . . . where there is interaction among faculty and students because of the 10-1 student-faculty ratio . . . the study program that provides a solid undergraduate foundation for advanced studies . . . the small, intimate environment that minimizes distinctions between the teachers and the taught . . . the place that urges students to be responsible to each other for their actions, eliminating duo-standards . . . the college where ideals and not rules are stressed . . . where you learn more about yourself and your part in the world through others and ideas . . . the place where the action is . . . where maturity is the key word to success . . . a wonderful place to be, to live in, work in, play in . . .



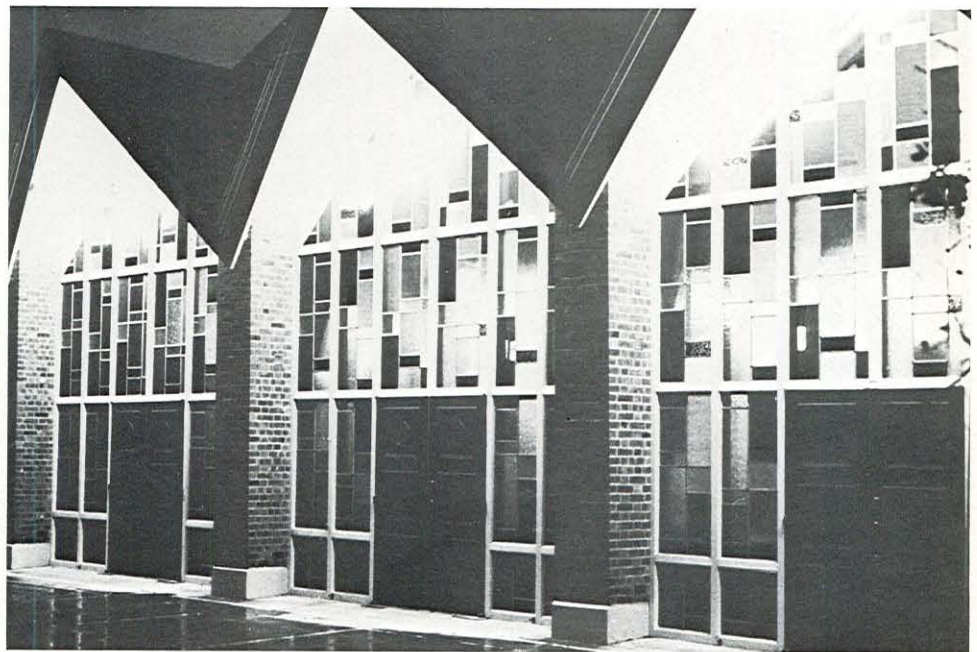
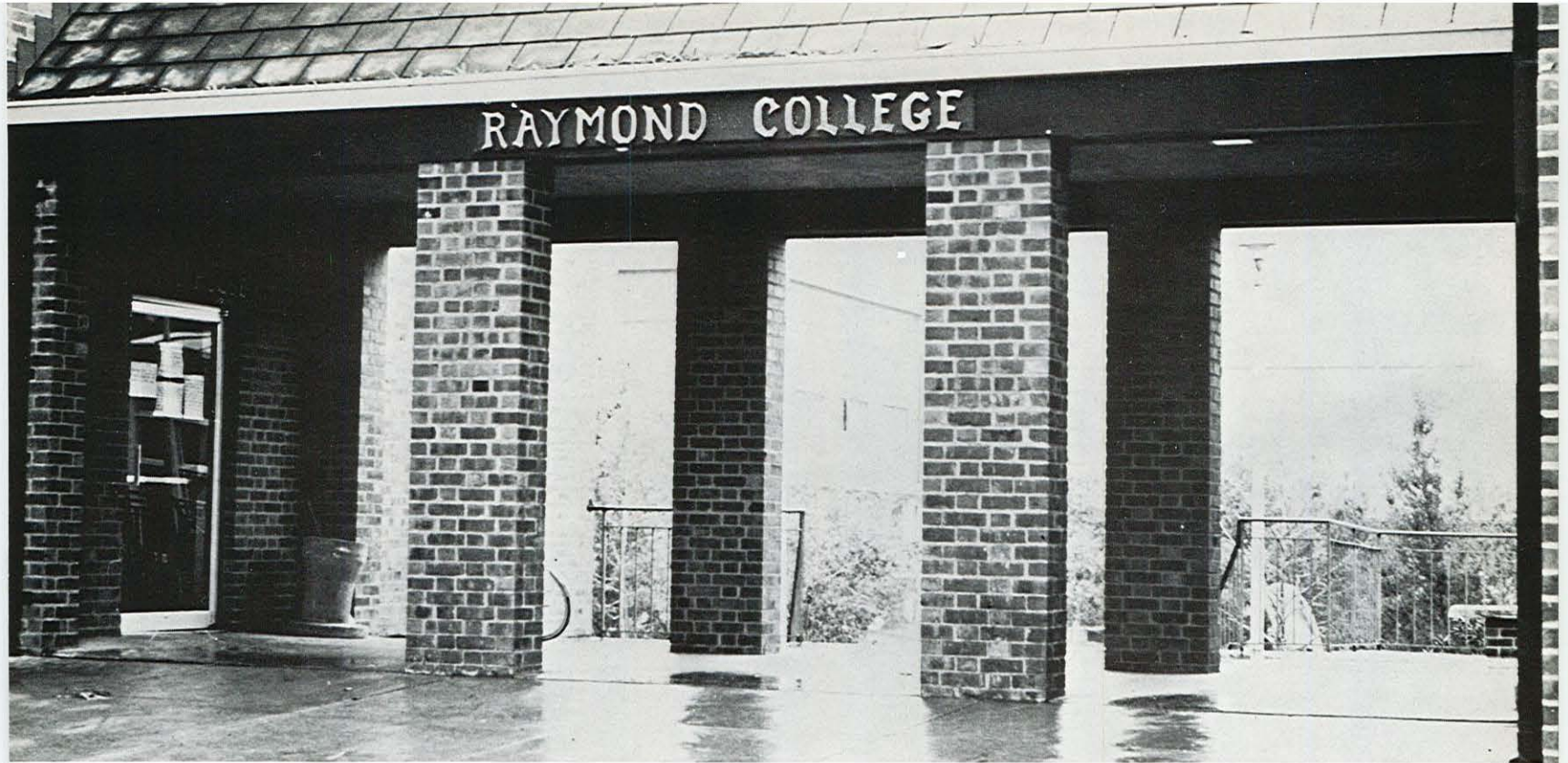



DR.
BERNDT L. KOLKER
PROVOST OF
RAYMOND COLLEGE

Raymond College continues to explore new ways of making education relevant and meaningful for the needs of tomorrow. The College spent its first five years in the design and testing of a highly flexible and open-ended curriculum which exposes students in equal measure to principal areas of knowledge and allows them to develop their critical and analytical skills.

Now Raymond College is concentrating much of its effort on the planning of a social environment which will also meet the students' needs of today. In our planning we assume that students can be regarded and wish to be treated as responsible adults. Until now, they have had little opportunity of learning about social responsibility since neither their homes nor their high schools generally provide such opportunities. Our students therefore require a setting wherein they can develop and test their senses of values, wherein they can assume responsibility for their decisions and can live with the consequences of their actions. Most importantly, they must be given a chance to make errors and to learn from them.

Real life is, after all, a series of attempts to manipulate successfully the only partially known or unknown toward desired objectives. The best of such attempts entails a large margin of failure and error; thus successful living must involve the skill of correcting for unavoidable mistakes.

Through its new social approach, Raymond College seeks to give its students all possible occasion for making errors so that they can learn how to correct for error. Thus, Raymond students can have a better preparation for functioning successfully in the kind of world in which they must learn to survive.



MISS LESLIE NOBLE

ACTING DEAN OF
STUDENT LIFE
RAYMOND COLLEGE



Having been at Raymond only one semester, my enthusiasm has not diminished by exposure to its complexities nor have I been disillusioned by having accomplished previous long-range goals. I have found Raymond to be a most significant teaching experience because knowledge is not imparted from teacher to student, but is, instead, a creative process between teacher and student.

There is also a certain "self-awareness" in all Raymond students. Like any small college, Raymond requires one to live with the consequences of his actions and to develop meaningful relationships with other people. Smallness becomes both a virtue and a vice. It is most valuable for one to recognize the effects of his actions and personality on others. However, in the creation of such an environment, privacy and tolerance for diversity are extremely difficult to achieve. Somehow, we have to work toward expressing concern for others without intruding on their privacy and their decisions.

Raymond impresses me not as an institution, but as a series of personalities. And it is in the interaction of these personalities that daily experiences become so diverse and so exciting.

RAYMOND FACULTY



R. Eugene Rice—
Humanities



Ralph Dugan—
Beginning French



Jerry Briscoe—
Social Sciences

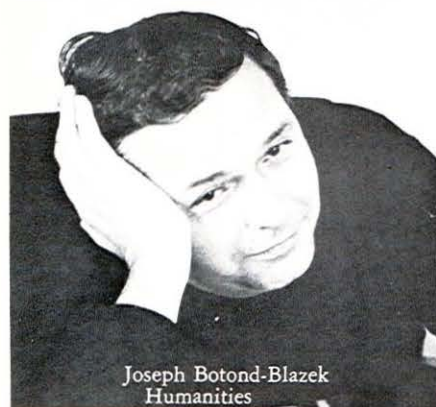

Joseph Botond-Blazek
Humanities

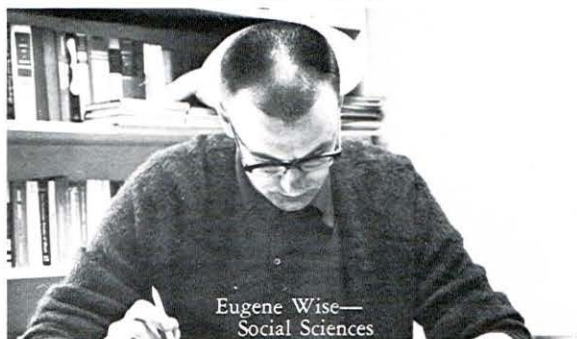

Eugene Wise—
Social Sciences

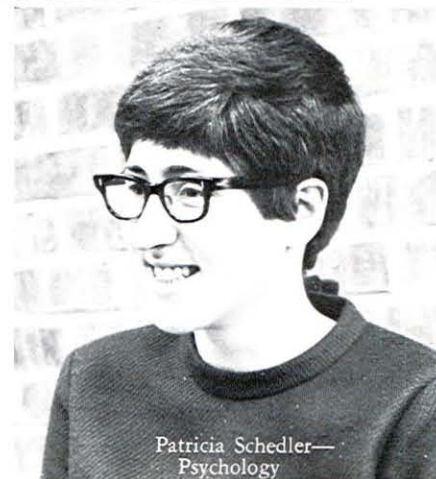

Patricia Schedler—
Psychology



Mike Wagner—
Social Sciences



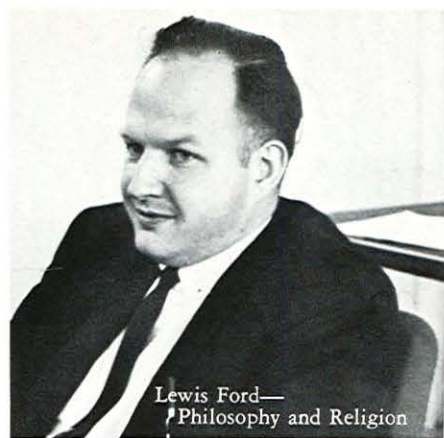

Lewis Ford—
Philosophy and Religion



Ann Funkhouser—
Biology



Ann Repass—
Mathematics



Sy Kahn—
English and Humanities



Barbara Sayles—
Humanities



Mowry Baden—
Humanities



Hugh Wadman—
Chemistry

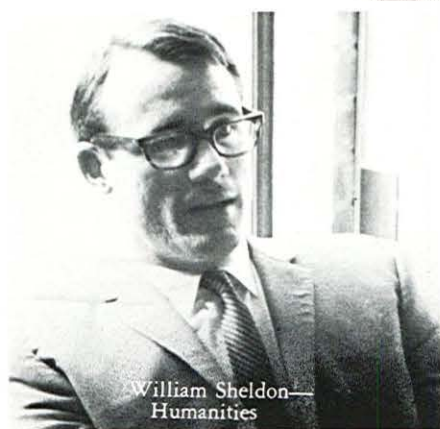

William Sheldon—
Humanities

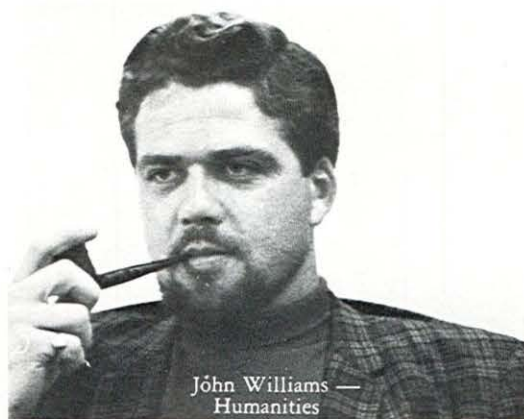

John Williams—
Humanities



Theodore MacDonald—
Mathematics

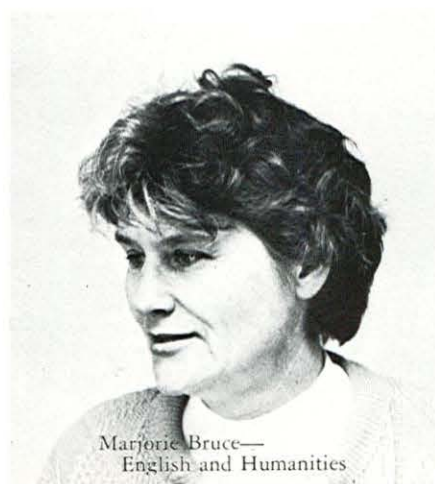

Marjorie Bruce—
English and Humanities

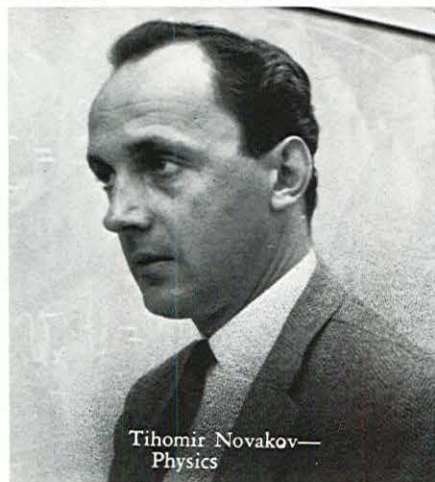

Tihomir Novakov—
Physics

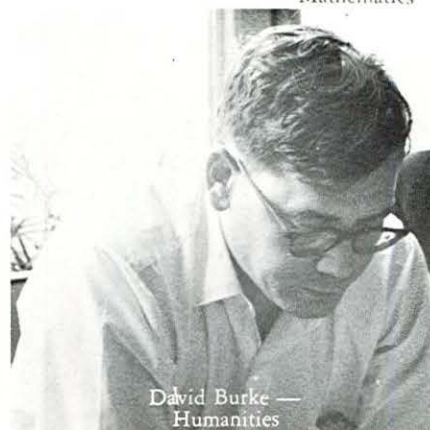

David Burke—
Humanities



Marc Brooks

RITTER HOUSE



Bob Campbell



James Dowcett



Rick Faseler



David Grieger



Mike Kvalvik



Louis Plummer



Charles Thomas



Wesley Triplett

WEMYSS HOUSE



George Brownridge



Neil Peterson

FARLEY HOUSE



Rebecca Drizigacker



Cheri Jones



Lynda Lee

PRICE HOUSE



Sheri Herman



Aileen Loo



Beth Ann Morgan



Sue Olson



Patricia Wilson



Kathryn Mumm



Lynda Taylor



Nina Von Drachenfels



CHIEF JUSTICES: Geoffrey Fricker, Bob Tanner.



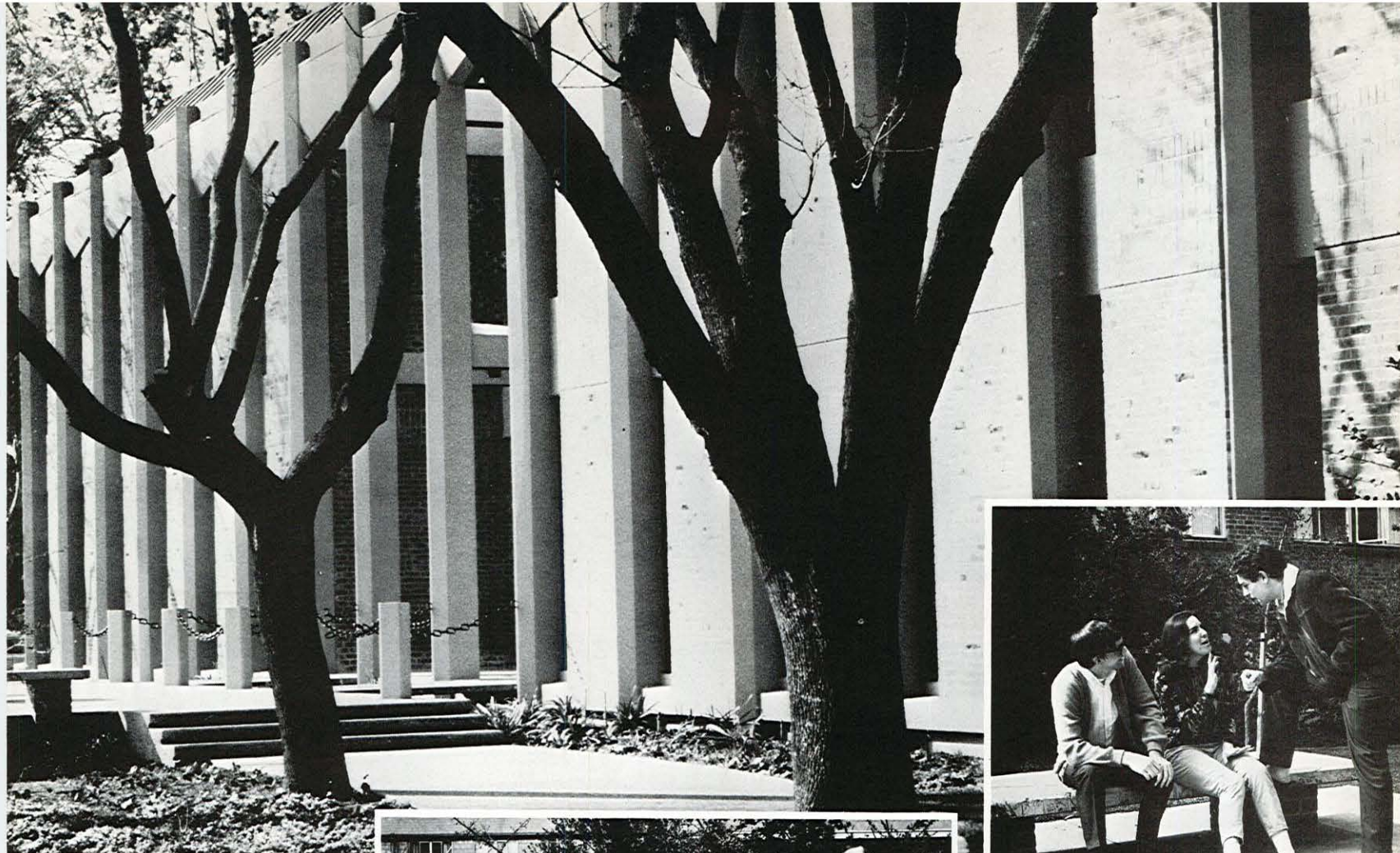

Fall College Council



Yvonne Allen
Fall Coordinator



Fall Representative Council

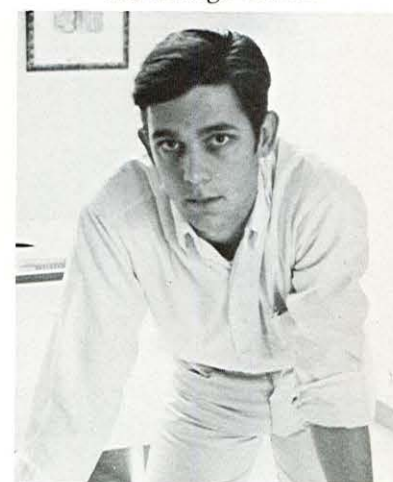

Greg Graves
Spring Coordinator



Spring Representative Council

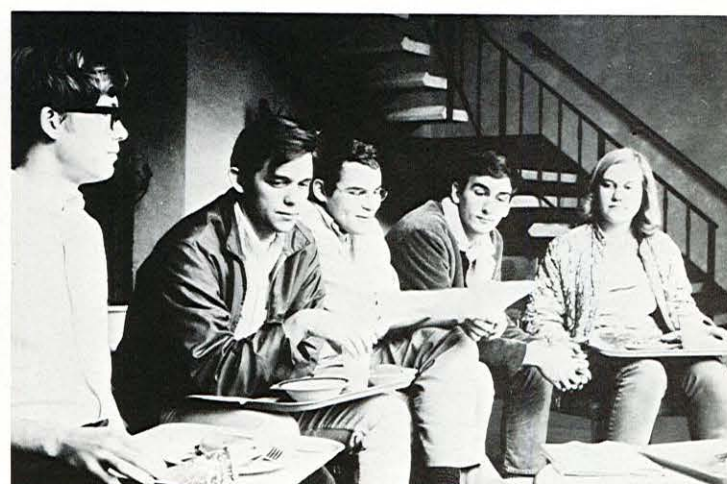

Spring College Council



Raymond faculty at High Table dinner.



Karl Ulrich Schnabel



Arthur Clarke



High Table dinner.

RAYMOND HIGH TABLE



Harry Edwards



Norman Royall

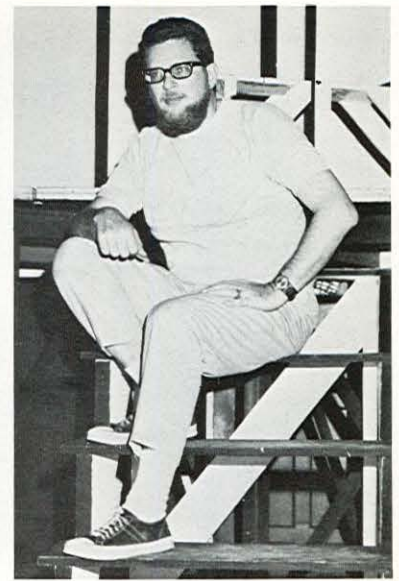
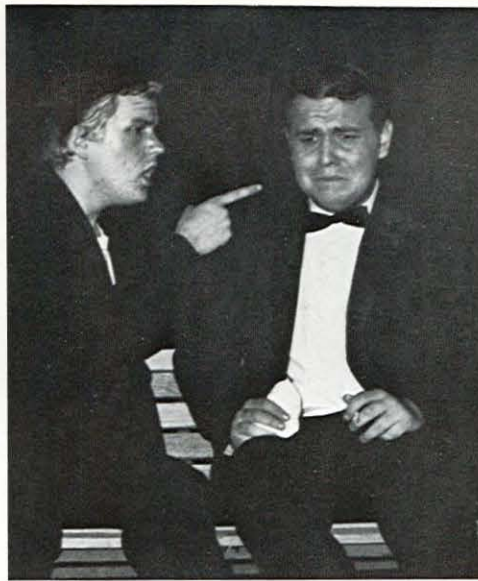

“THE ADDING MACHINE”

A play by Elmer Rice, “The Adding Machine” was presented by the Raymond and Callison Players on February 29, March 1, 2 and 3 in Raymond College’s Great Hall. Directed by Dr. Sy Kahn and designed by Geoffrey Fricker, the play was “a kaleidoscope of moods and acting styles which shift as rapidly and abruptly as its scenes.” “The Adding Machine,” first produced in 1922, was the first expressionistic drama on the American stage.

CAST MEMBERS

Mr. Zero	John Ellington
Mrs. Zero	Christine Saed
Daisy Devore	Judy Proulx
Boss	David Burke
Policeman, Guard, Judge	Robert Tanner
Guide	Eric LaForge
Mother	Iris Nicholson
Tall Lady	Cari Elliott
Short Lady	Sue Dills
David	David Kahn
Francesca	Francesca Burke
Fixer	Paul Frisch
Executioner	Russ Fish
Young Man	Eric LaForge
Judy O’Grady	Bonnie Richardson
Shrdlu	Mark Young
A Head	Mark Wardrip
Lt. Charles	Mark Wardrip
Joe	Robert Davis
Mr. One	Russ Fish
Mr. Two	Eric LaForge
Mr. Three	Paul Frisch
Mr. Four	Mark Wardrip
Mr. Five	David Burke
Mr. Six	Boyd Mathias
Mrs. One	Cari Elliott
Mrs. Two	Nan Woolrych
Mrs. Three	Cheri Jones
Mrs. Four	Iris Nicholson
Mrs. Five	Sue Dills
Mrs. Six	Barbara Simon





'ROUND RAYMOND



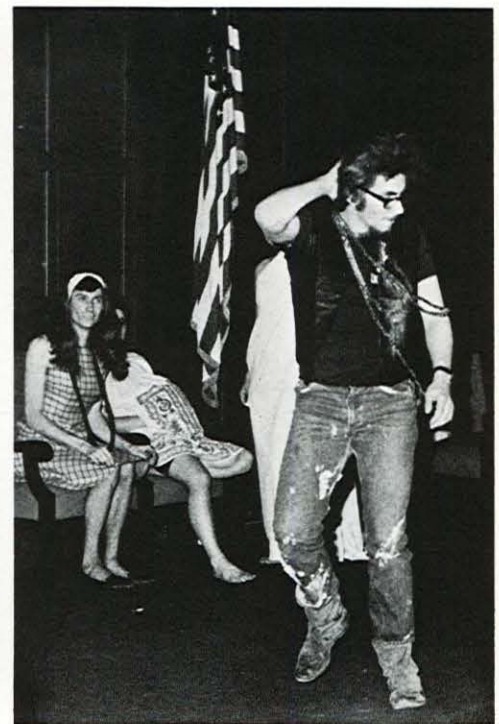
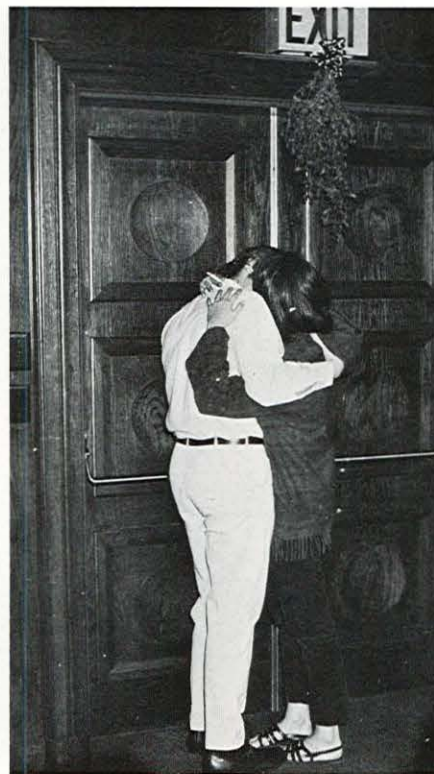
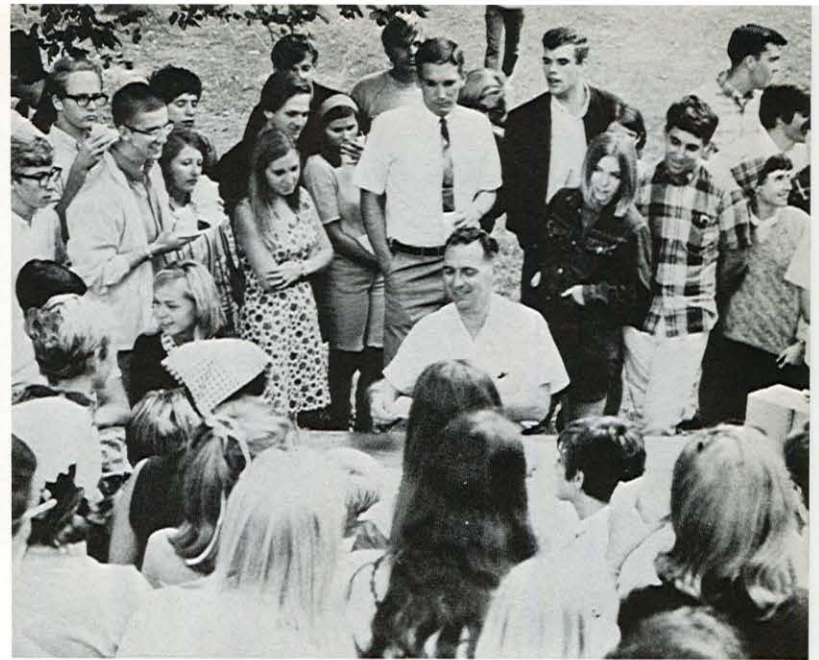

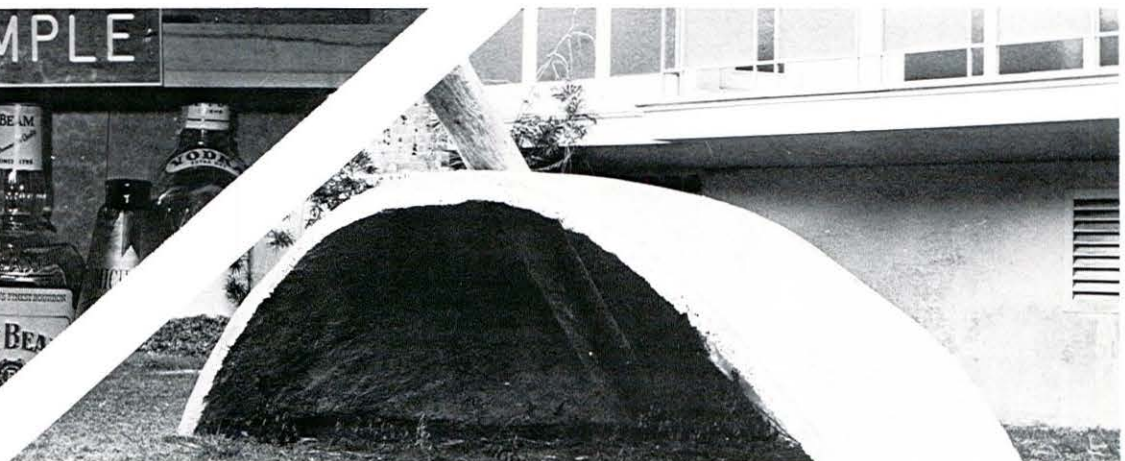

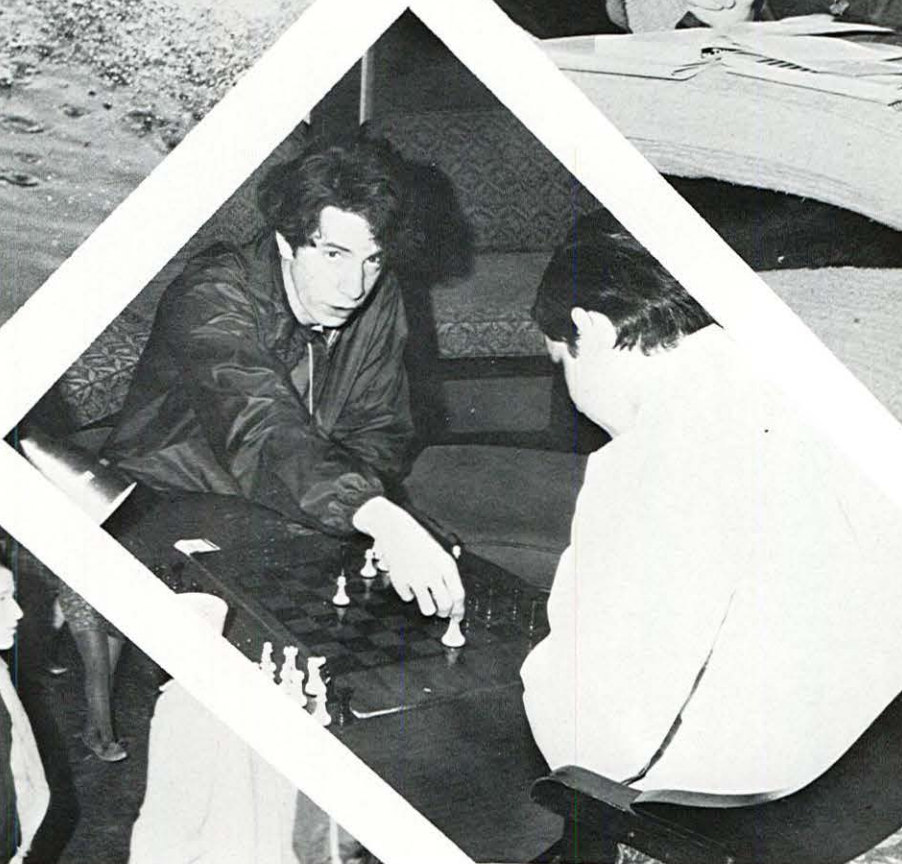
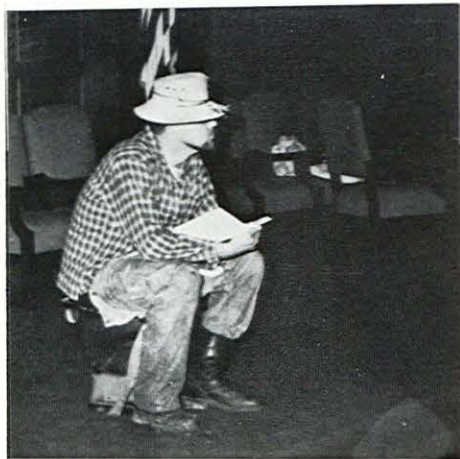



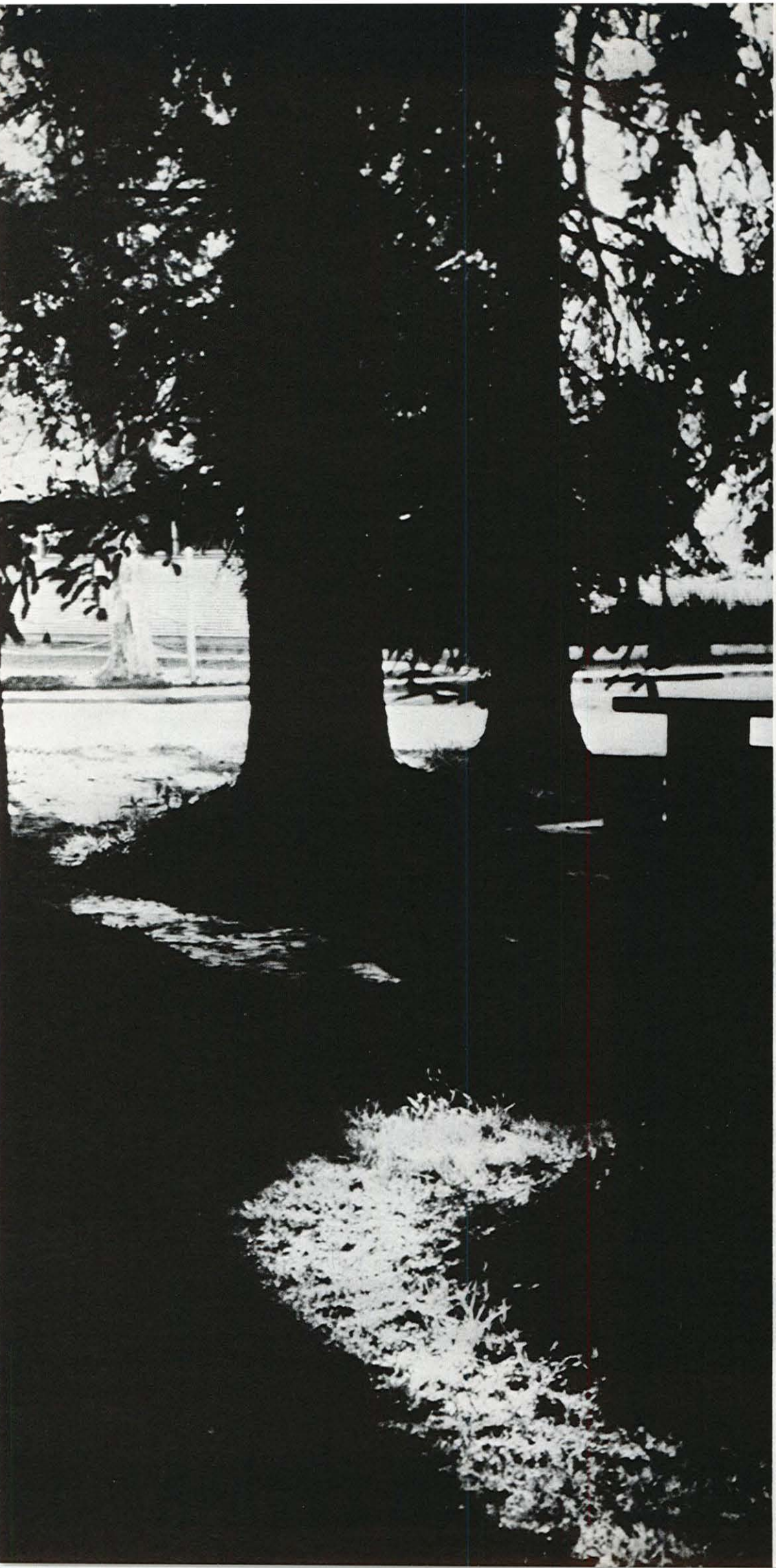

PROFESSIONAL SCHOOLS





A night shot of the plaza (main) entrance to the School of Dentistry, University of the Pacific



The lobby of the new building on Sacramento St.



The sophomore-junior pre-clinical

SCHOOL OF DENTISTRY

Over the years, thousands of patients of the School of Dentistry, University of the Pacific, in San Francisco, had been coming to the old College of Physicians and Surgeons building on 14th Street to have their dental problems taken care of. In 1967, they were faced with the problem of making a rather severe transition—getting used to a new building, in a different part of town, a new building which was so huge and beautiful that many would not believe their eyes the first time they saw it. They would drive by it without recognizing it as the dental school they were looking for. In September, 1967, a few weeks after the school moved, large signs were placed on both the Webster and Sacramento sides of the building. Even then, many patients said it was hard to find (they privately admitted they weren't expecting anything quite so handsome). The transition of the students and faculty was easier to make. They were only too glad to get out of the rattletrap, broken-down old building, long ago condemned by the City of San Francisco and the American Dental Association. The school had been in a "make-do" status for so many years, scrimping and saving for the good things to come, that it was like the difference between night and day to move to the new structure, with all its shiny new equipment. Of course, there were a few problems. So many, in fact, that the opening of the school had to be delayed two weeks last September. This meant that everything had to be moved back two weeks, all exams, all quarters of the curriculum, even commencement, scheduled for the middle of June, now moved to the last week of June. But these were small matters, not worthy of much consideration in the long-range scheme of things.

And so dental education forges onward and upward! The UOP dental school now has one of the finest facilities in the world with which to provide better-than-ever education to future dentists, as well as post graduate courses to those already in the dental profession.

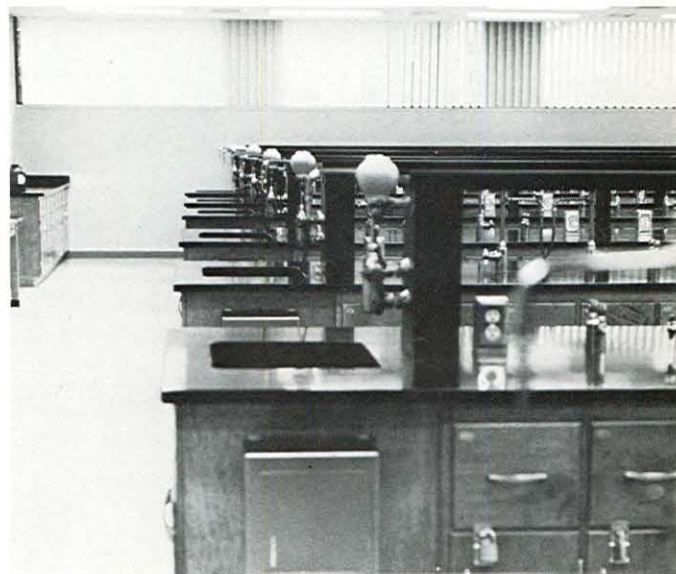

A view of the new biochemistry lab.



laboratory on the third floor.





A dental assistant and two students, with intense concentration, observe work being done in the general clinic.

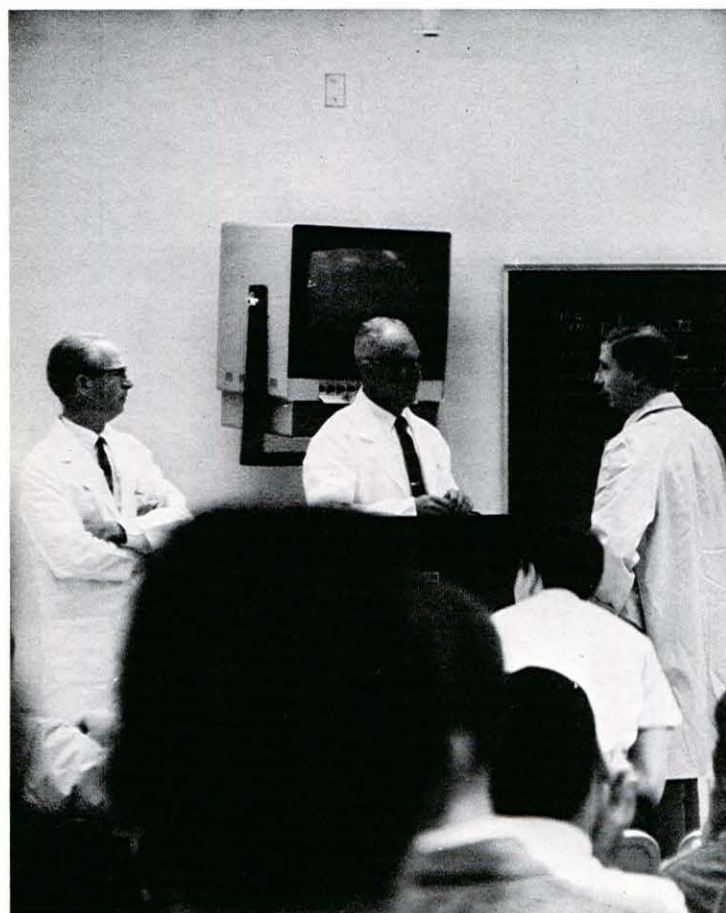

Modern new classrooms provide facilities for instruction as well as faculty lectures.

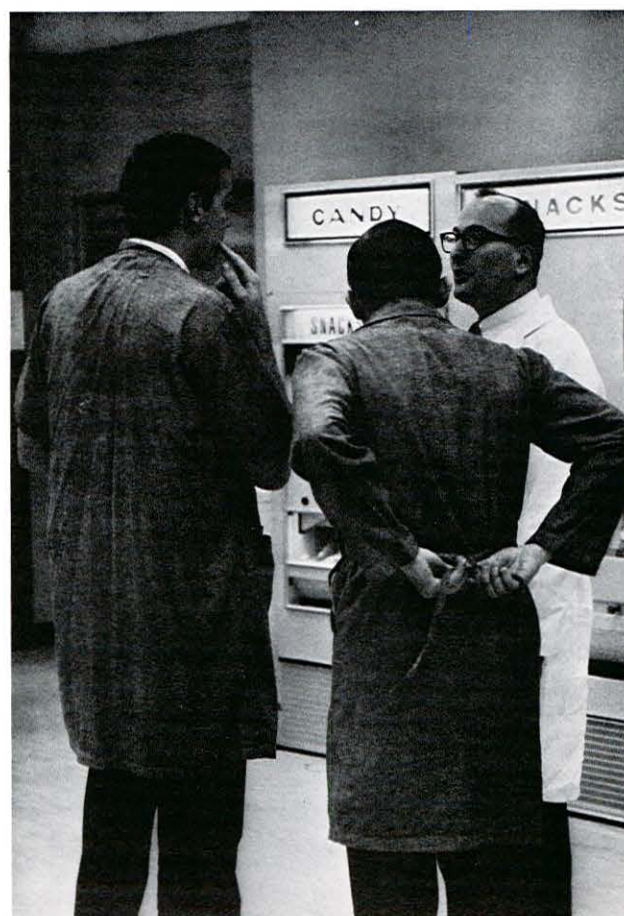

These students and faculty members seem to be discussing the relation of candy and snacks to dental problems.

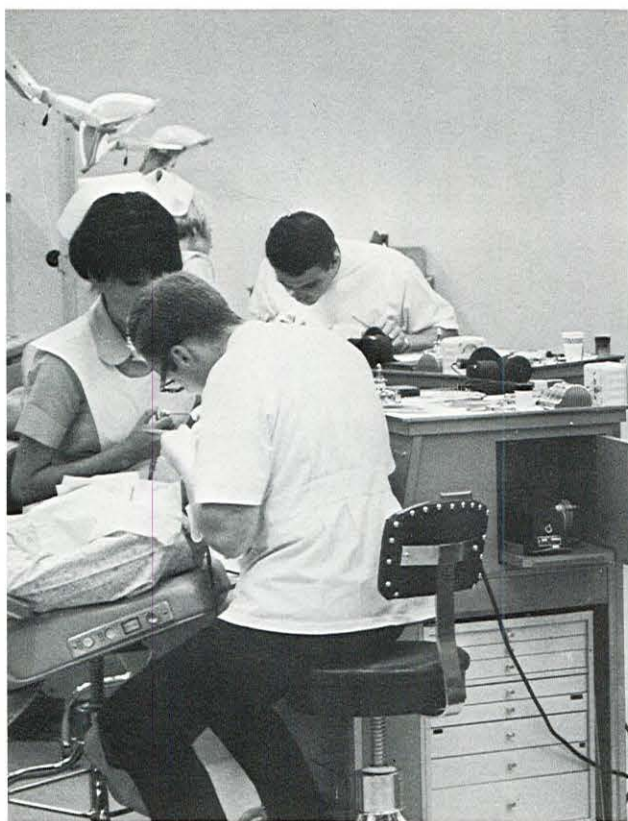

A corner of the general clinic, with everyone hard at work.

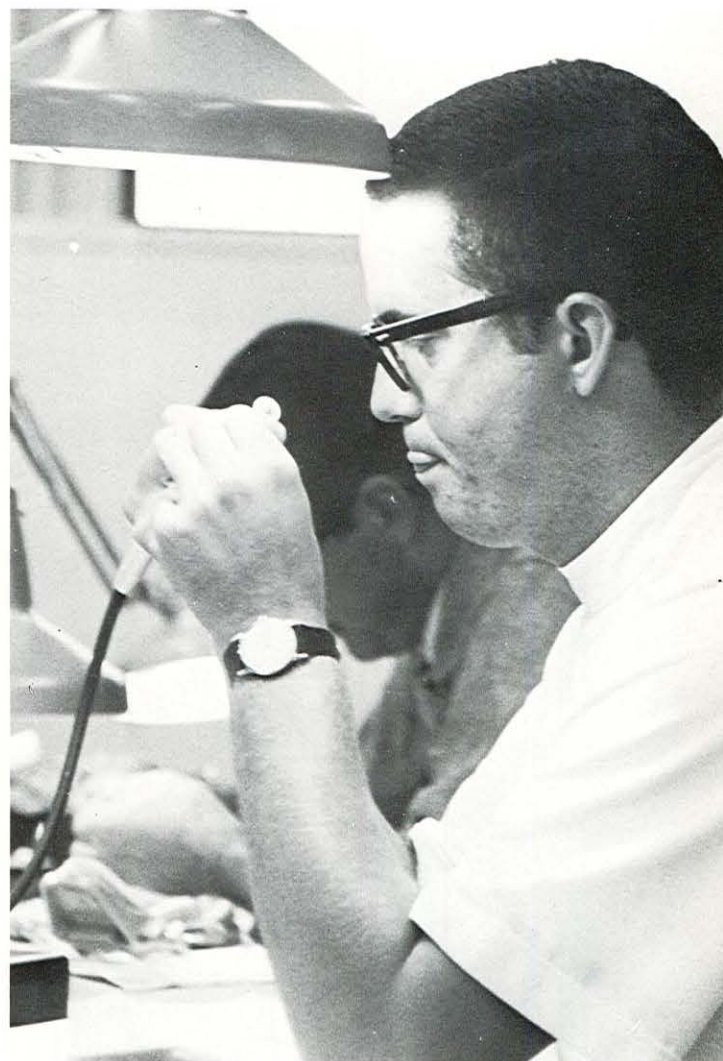

Sophomore, Dan Barker . . .



Bob Faucher, Tom Fasanaro, Eugene Daffner, and Reggie Grimmett seem to be enjoying an occasion for relaxation.

SCHOOL OF

Power and strength, structure and efficiency . . . the understanding of the motivation, the composition, the construction of today's world . . . the form and the framework of life's systems. Dean Henderson McGee has witnessed the growth of the School of Engineering since its origin in 1957. There has been a great increase in the number of majors in the field. Laboratories located in Baun Hall consist of facilities offering study in materials of construction, drafting, power systems, and the school offers numerous courses in engineering.



David Dutra



Helmut Haas



Gordon Harrison



ENGINEERING



Henderson McGee—
Dean of the School of Engineering



Robert Hamernik



Wayne Barton



J. Marc Jantzen

SCHOOL OF EDUCATION

To acquire, to accumulate, to interpret, to enlighten. The teacher is not only an instructor, but also a director, a disciplinarian, a missionary. The seeds of knowledge can only become wisdom when they are planted properly and when they are nurtured with care.

Such is the aim of the School of Education. Under the supervision of Dean J. Marc Jantzen, prospective teachers receive the appropriate academic training, as well as work in the field during their semester of student teaching. The School of Education offers both elementary and secondary credentials, as well as the Master of Arts degree and Doctor of Education degrees. Pacific's School of Education ranks high in the successful placement of teachers, after the fulfillment of credential requirements.

Helmut H. Riemer



Dorothy King



M. Bunning



John V. Schippers



David E. Lema





Mr. Fischer



Heath W. Lowry



Willis N. Potter

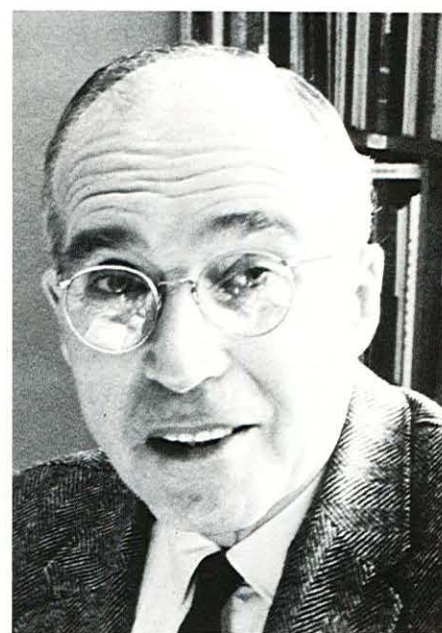

Rollin C. Fox

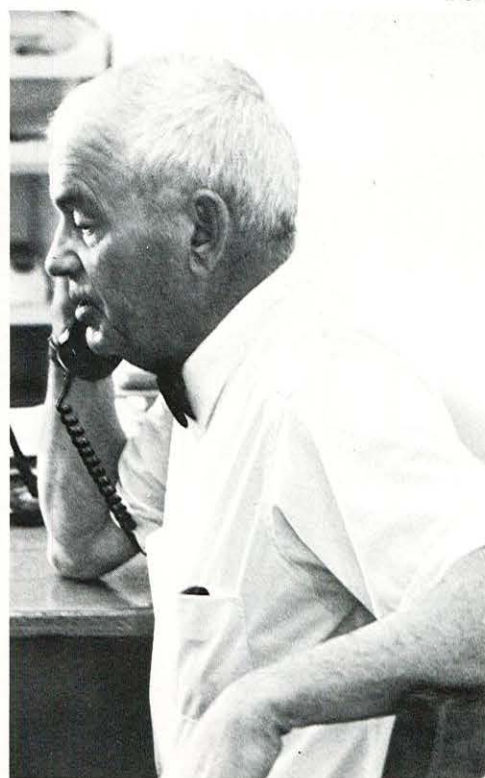

Lloyd H. King



Denise Paterson and Trish Barber

U.O.P. students practice teaching in Durango, Mexico, fall semester 1967-68.

The School of Education has conducted a student teaching program with cooperating American schools in Mexico since 1961.



Pedro Osuna



W. Preston Gleason



Stanley France



Fay Goleman



Dewey W. Chambers



William Darden



Carl LaFollette



William Bacon



Juanita Curtis

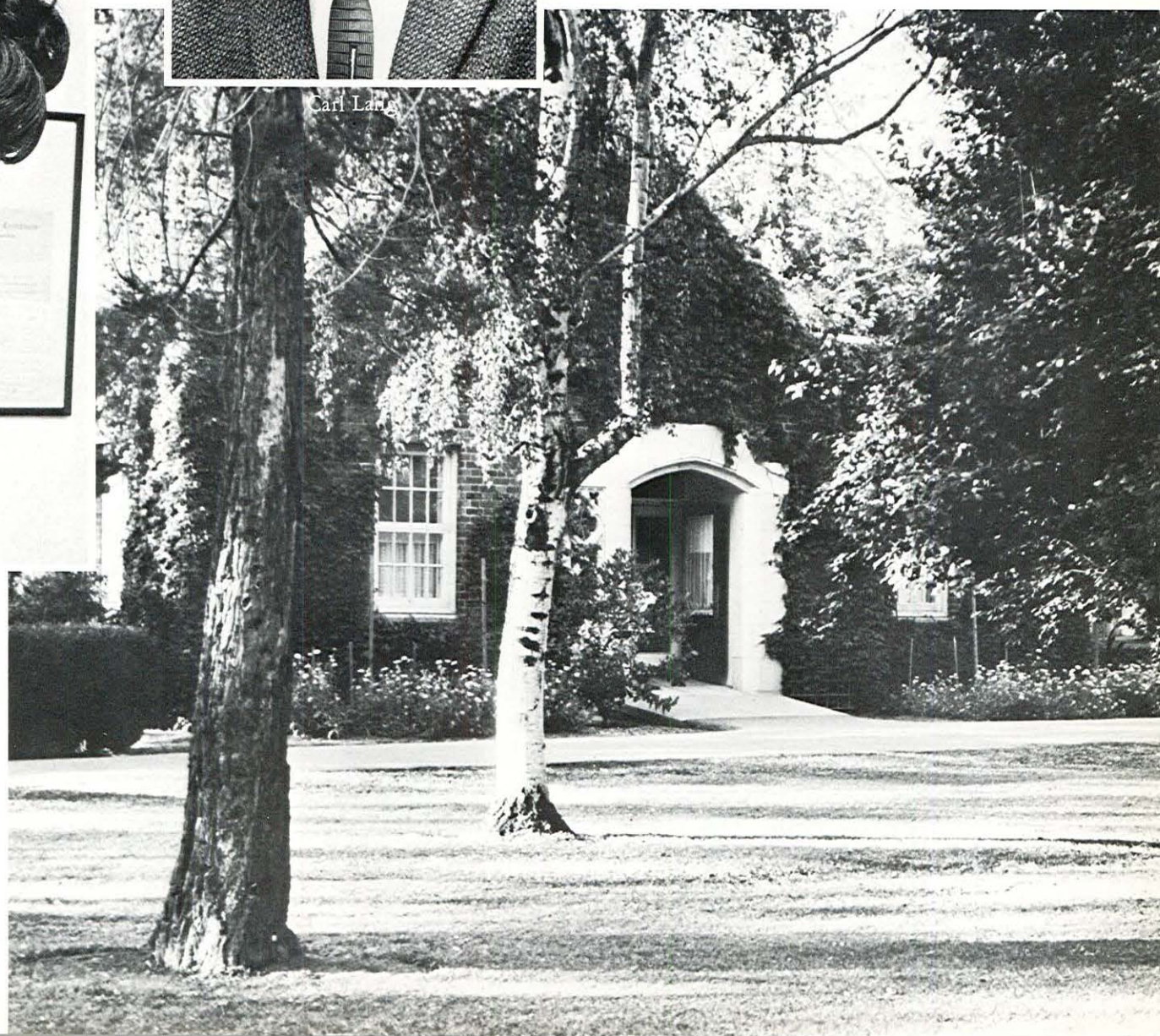



Dedication Ceremonies for the new student union, Halbert Hall

The new student union at the McGeorge School of Law was named Halbert Hall in honor of Judge Sherrill Halbert of Sacramento in the January 1968 dedication ceremonies.

McGeorge's Student Bar Association selected the name in recognition of Halbert's long service to the school and his leadership in arranging its merger with the University of the Pacific in late 1966.

Halbert, a former president of the McGeorge Board of Trustees, is the chairman of the law school's board of advisers and a member of the University of the Pacific Board of Regents.

The student hall, a refurbished residence across the street from the law school, will be used as a lounge and a place for seminars.

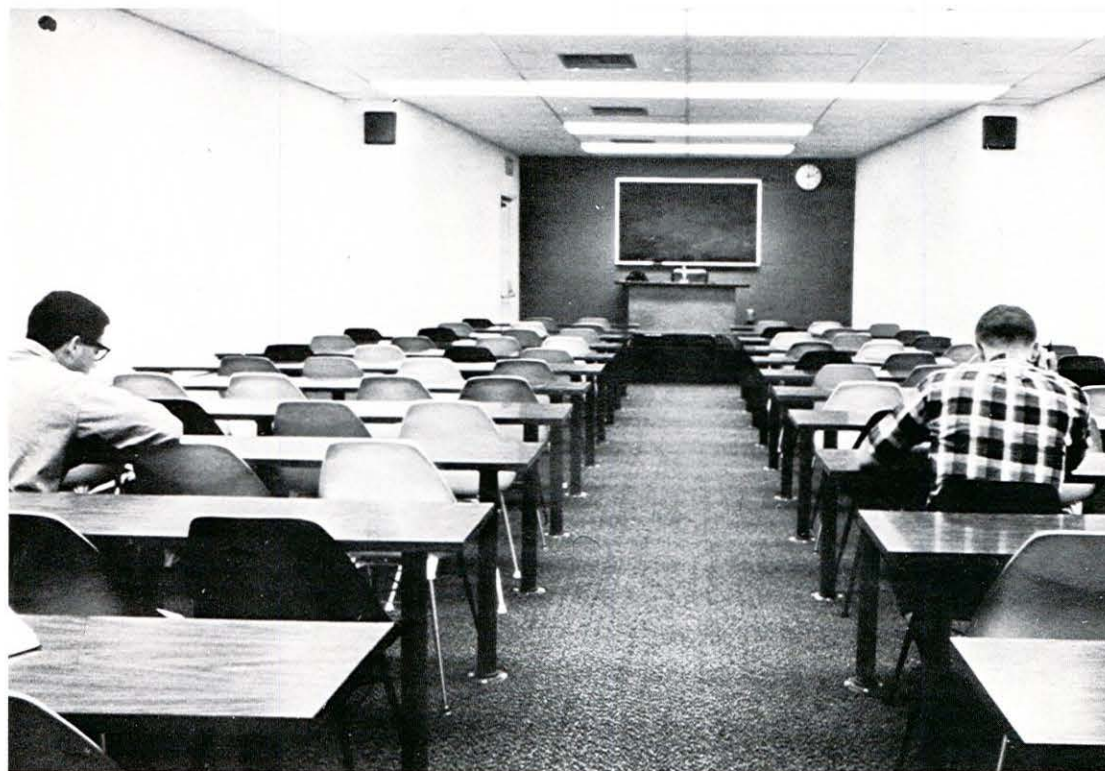

A modern classroom in the new wing

McGEORGE SCHOOL OF LAW

FROM THE DEAN:

This was a most significant year in the development of the program of legal education at the McGeorge School of Law. Day law school classes were instituted for a three year curriculum. Enrollment in the program was larger than expected and from a broad diversity of educational institutions and states of residence. We believe the unexpected demand for enrollment in these new classes is in part because of the reputation for excellence earned by the graduating classes of the 44 year old evening division of the School of Law. All of us at McGeorge are devoting our energies to the maintenance of high standards of excellence in both the evening and the day divisions.

Recognition of the quality of the educational program was given during the year by the American Bar Association. The Council of the Section on Legal Education and Admissions to the Bar of the American Bar Association unanimously recommended that McGeorge School of Law be placed upon the list of approved schools. This action is tantamount to full accreditation by the national accrediting agency, the American Bar Association. The McGeorge program is already fully accredited by the Committee of Bar Examiners of the State of California and approved for veterans training.

To merit further recognition and to accommodate the increased demands upon our facilities because of increasing enrollment, we have just completed an expansion of library facilities, classrooms, offices and have added a new student union building and parking lot.

We look to the coming years to be even more significant as the McGeorge School of Law serves students from an ever-expanding area with an enriched and diversified curriculum made possible by the addition of an inspiring and devoted full-time faculty.

Main Entrance to McGeorge School of Law, University of the Pacific



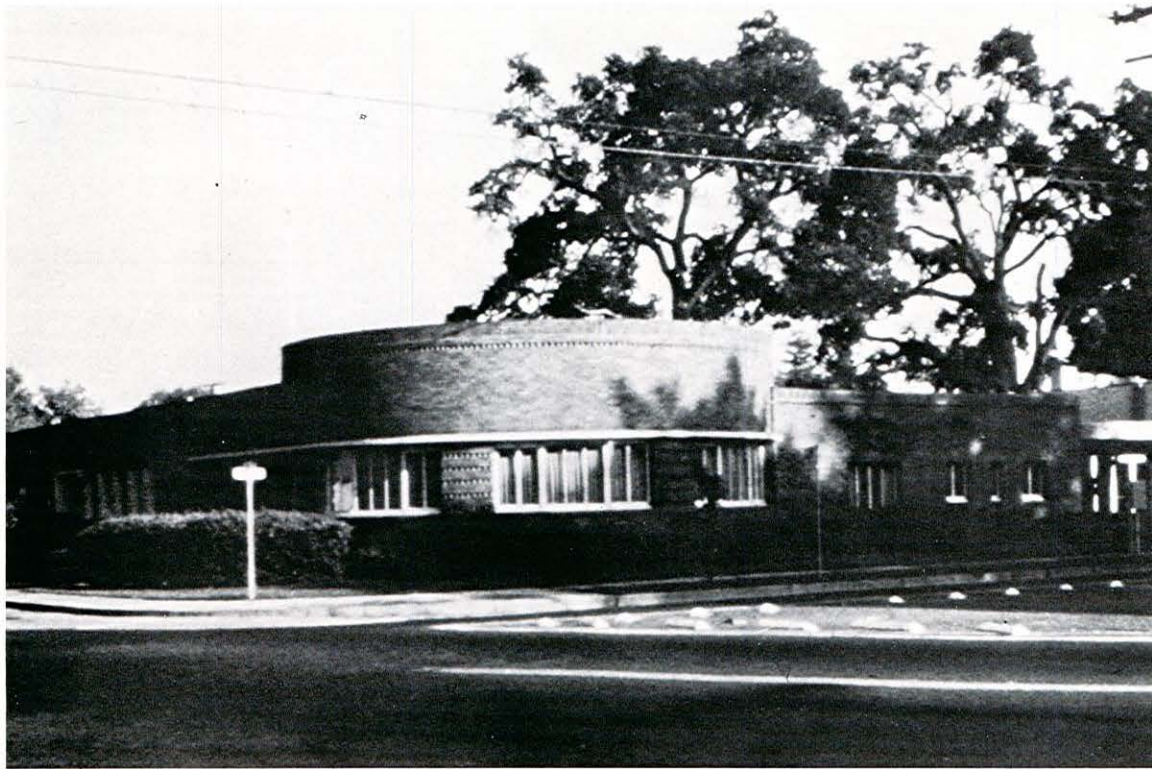

Exterior of McGorge



Dean Charles W. Luther and McGorge students

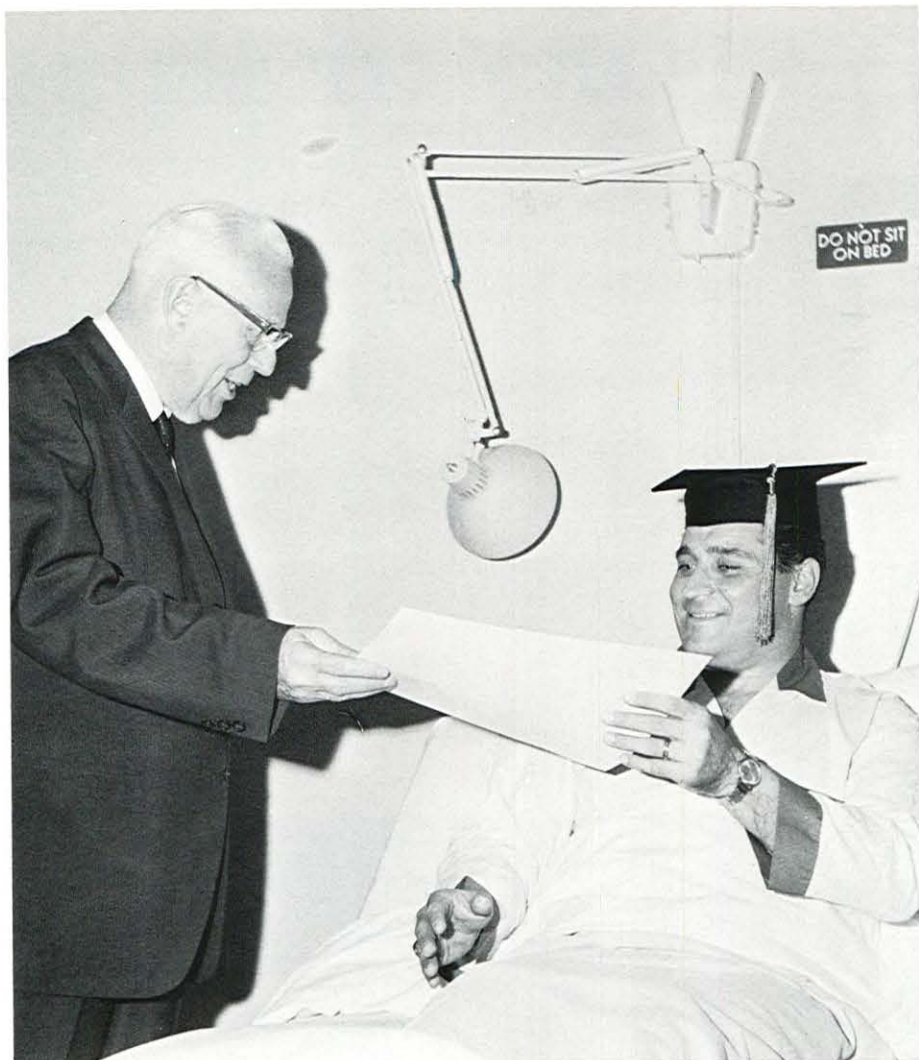

James Quirk receives his diploma from Chief Justice Earl Warren



Professor Robert J. Jagiello



Professor Anthony Kennedy

CONSERVATORY OF MUSIC

Preston Stedman—Dean of the Conservatory



Expression takes many forms. One of the most popular is music. Many of Pacific's students, lured by the excellent opportunities and preparation offered by the Conservatory, swing into step as majors in the music field. Headed by Dean Preston Stedman, the Conservatory of Music offers a variety of instruction. Those with musical inclination participate in chorus, band, orchestra, and A Cappella choir. More extensive courses are offered in applied music and music theory.



Virginia McLaughlin



Russell Bodley



Dickson Titus



Edward Shadbolt



William Dominik

John Elliott

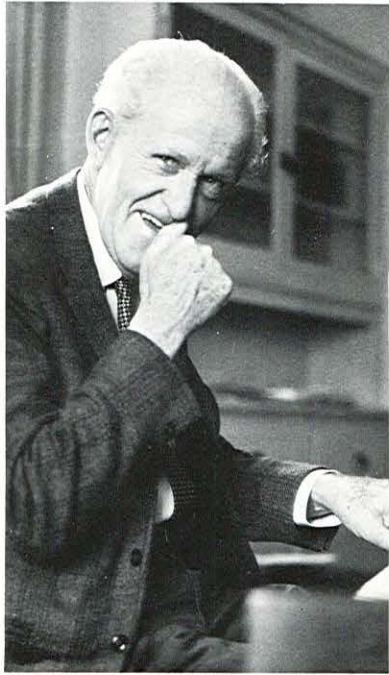

James Douglass



Lawrence McQuerrey

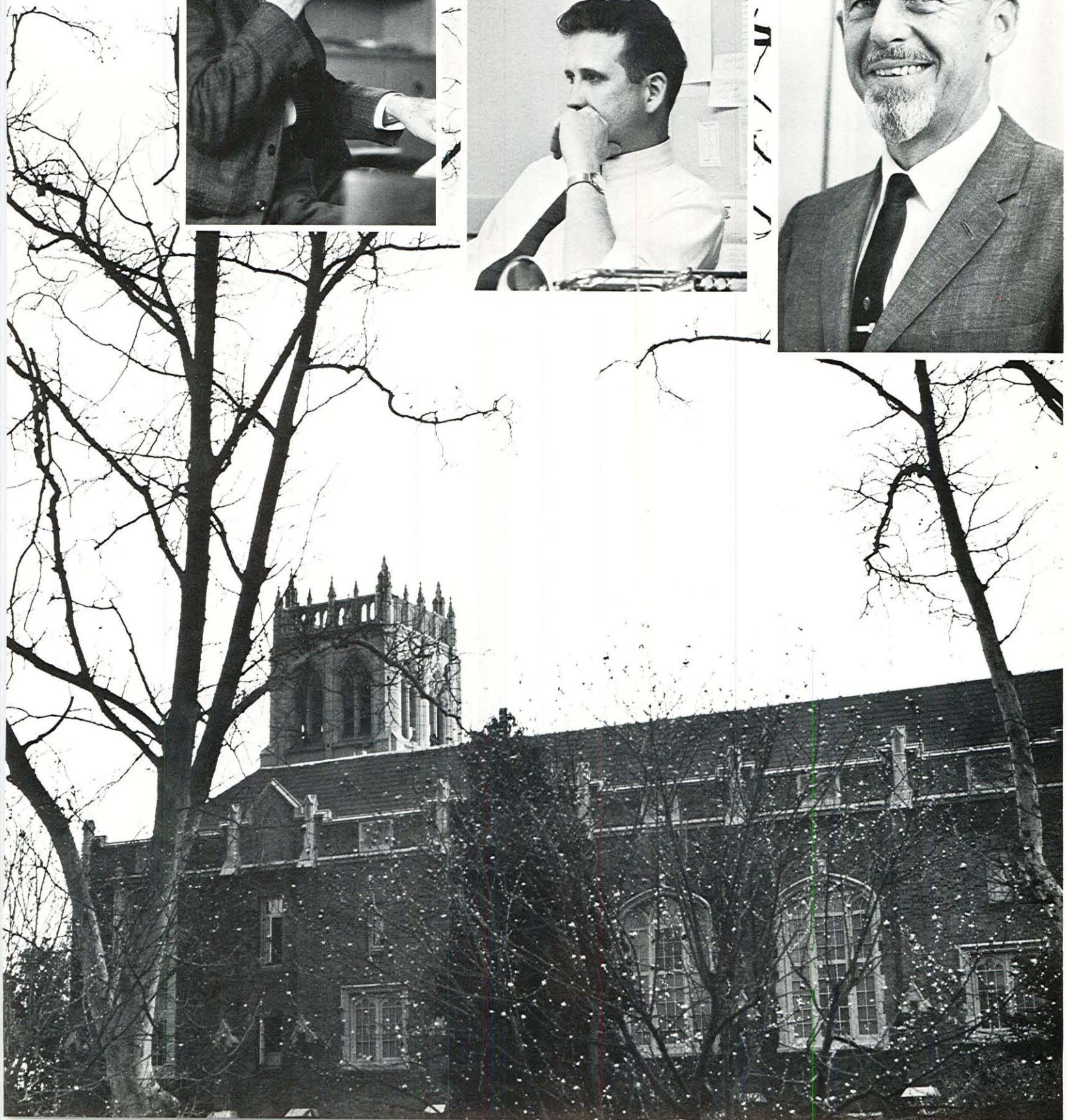
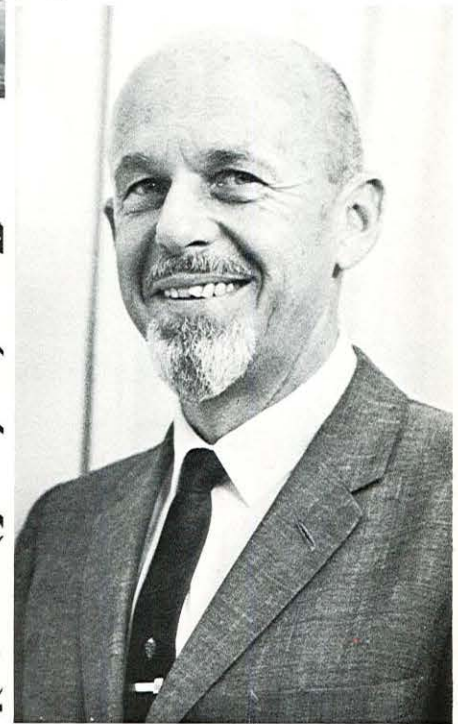



Wolfgang Fetsch



Mary Bowling



Betty Howery



Warren
Van Bronkhorst



Lucas Underwood

Charle La Mond



Elizabeth Spelts



Charles Schilling



Stanworth Beckler

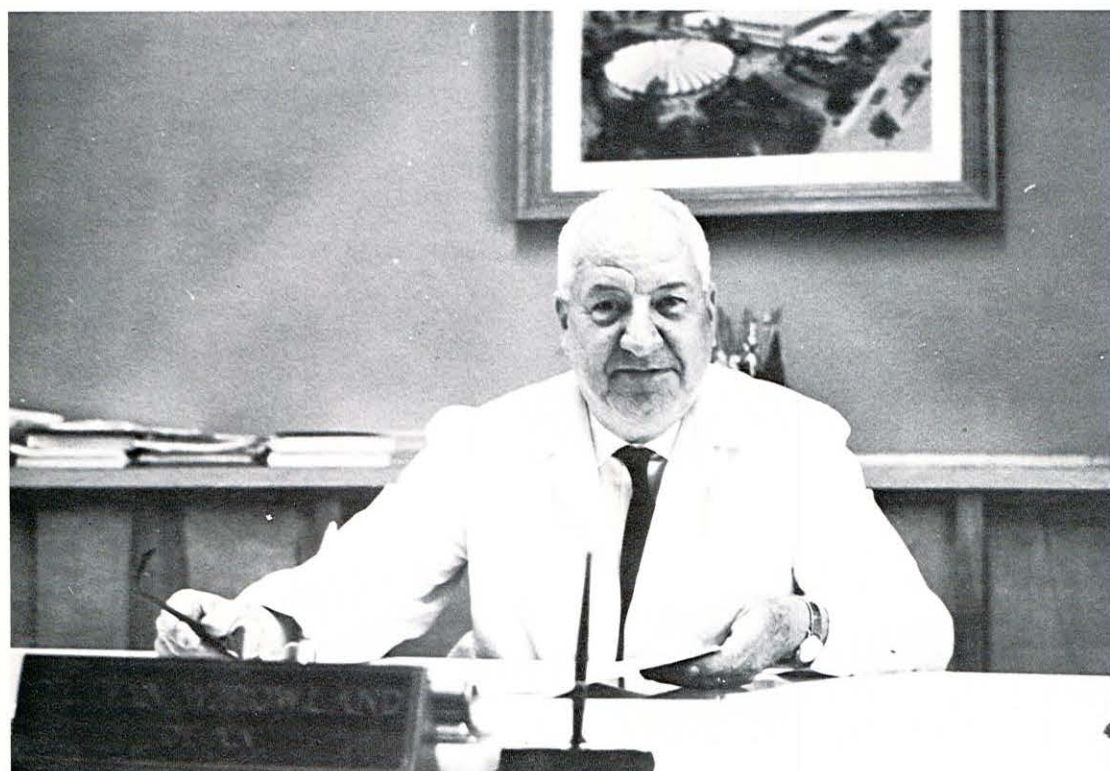

Ivan Rowland—Dean of the School of Pharmacy

Research, experiment, progress . . . The Pacific School of Pharmacy, under the direction of Dean Ivan W. Rowland, has grown since its initiation in 1955 to become a nationally known and respected school of pharmacy. Beginning the fall of 1969, the five-year program will be housed across the Calaveras in the new three and a half million dollar complex. The new structure will provide facilities for televised lectures, modern laboratories, and will include an extensive science library.

Charles Roscoe



James King



Cisco Kihara



Madhukar Chaubal



Emmons Roscoe



Ellen Romano



Donald Barker

SCHOOL OF PHARMACY



James Thompson

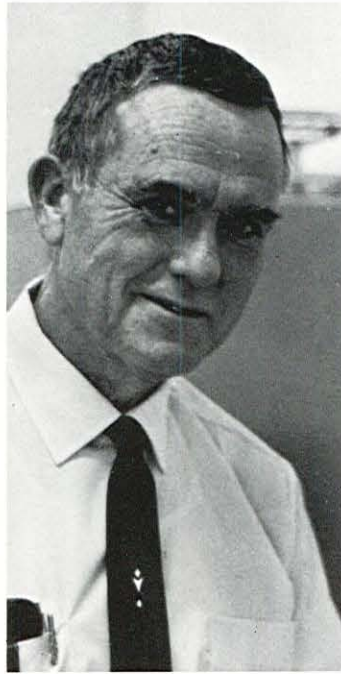

Donald Pace



Carl Riedesel



David Yoder



Max Polinsky



Mary Raitt

New School of Pharmacy under construction.



John Brown

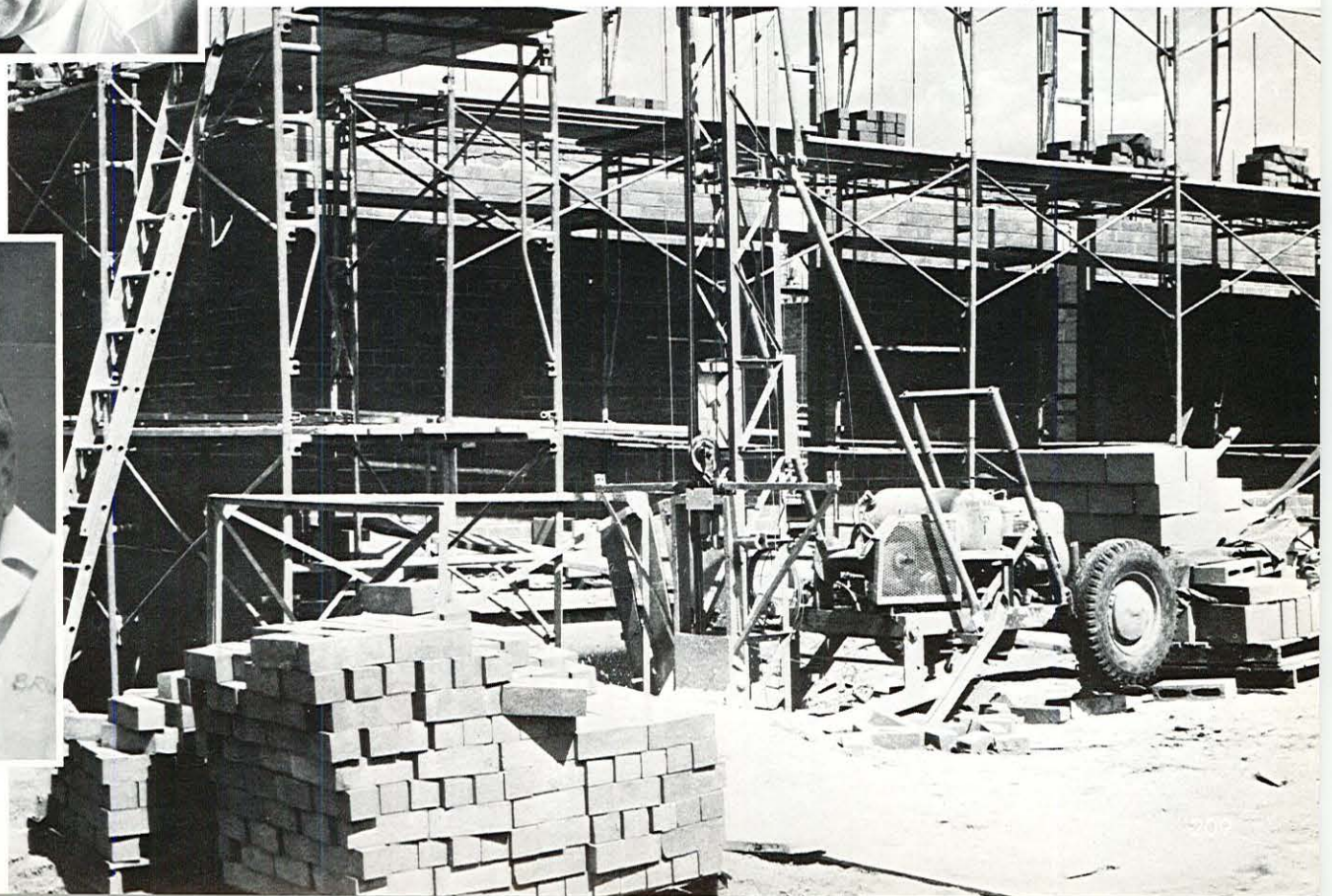

... LISTEN LADY ... 3, 4, 5...
I'VE STUDIED FIVE LONG ...
.. 9, 10... YEARS TO ... 13, 14,
15... LEARN THE SKILLS ...

18, 19 20... OF MY
.... PROFESSION.
AND..

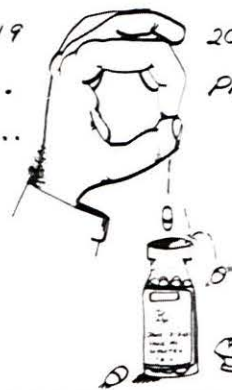

SCHOOL OF PHARMACY - CURRICULUM STUDY DAY

Publicity poster for Pharmacy School Curriculum Day ...

PHARMACY SCHOOL ACTIVITIES

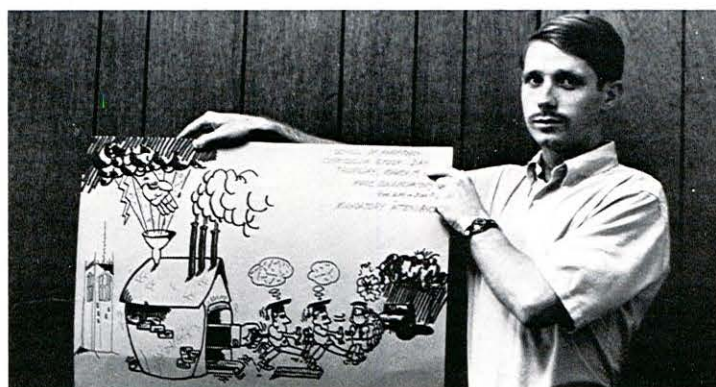

... designed by Ken Rapp



"Taken as needed"



Phi Delta Chi sponsors ...



... the annual Pharmacy School Open House



Lambda Kappa Sigma treats prospective members to a



... get acquainted ice cream party

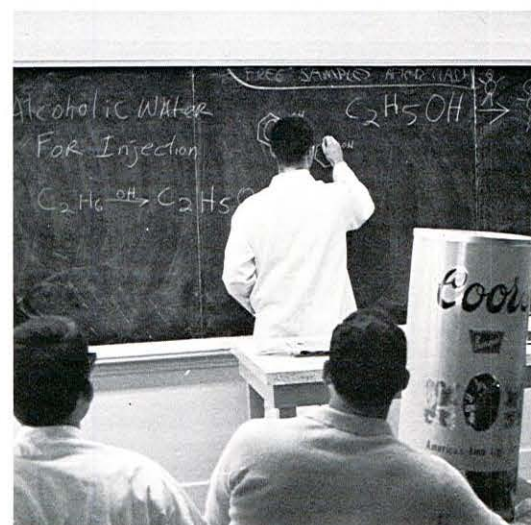

What was that formula?



LAMBDA KAPPA SIGMA

As hostesses for the Kappa Psi Pharmacy students, the Pacific chapter of Lambda Kappa Sigma set a pace of varied activities for a busy year. Members assisted with faculty desserts and held a pizza party for all women in Pharmacy. Two chapter alumnae assisted in the annual celebration of Hygia Day by showing slides of Pharmacy practices in Europe. The spring semester was just as hectic, beginning with the Pharmacy School Open House where LKS members served refreshments. Members were also official hostesses for the Pharmacy Banquet and sponsored an ice cream get-acquainted party for prospective members. After initiation, fourteen enthusiastic new pledges surprised actives with an eye-opening 6:00 a.m. breakfast. A successful money-making project enabled the chapter to adopt an orphan and to donate to the USS Hope, and LKS delegates represented Pacific at the Regional Convention at the University of California at Berkeley and at the National Convention in Indianapolis.



Patricia Ashworth



Pat Brown



Sue Brown
Doreen Chan



Nancy Cunningham



Christine Frey



Carol Joe



Marcia Lydixen



Marilouise Mangini



Claudia Merrick



Christine Oyoung
Marilyn Truitt



Linda Parker



Harriet Riggat



Elva Jane Short



Anne Tainter



Cheryl Yee



James Byrd



William Carrico



Ronald Bedwell
Pat Catania



John Chappell



Irwin Chow, Jr.



Evo Coelho



Larry Dooley



Edmund Dong



Bob Fisher



Robert Fisher



Jon Ellefson
Lindsay Hamada



Norm Kabayashi



Larry Howen
Jim Kultz



Edwin Lee



Steven Marra



Gene McBride



The Gamma Nu chapter of Kappa Psi was chartered at Pacific in 1960 in order to serve the needs of men interested in the professional aspects of pharmacy. It has continued to grow to its present membership of sixty-three. Kappa Psi prides itself in its awareness of the changing role of the pharmacist today and in the fraternity's role of promoting the profession in the area. To do this, Kappa Psi places booths at the Napa and San Joaquin county fairs. The chapter recently merited an award from the San Joaquin County Safety Council for its work during Poison Prevention Week.

Kappa Psi also finds time to devote to social activities. The homecoming dance and the Christmas formal are annual events. Each year, the chapter has an exchange with the Beta Gamma chapter of San Francisco. The evening is spent on an enjoyable cruise and dance on the San Francisco Bay.

In the spring, Gamma Nu took a pledge class of twenty-nine. Pledge activities and Mardi Gras rounded out the year.

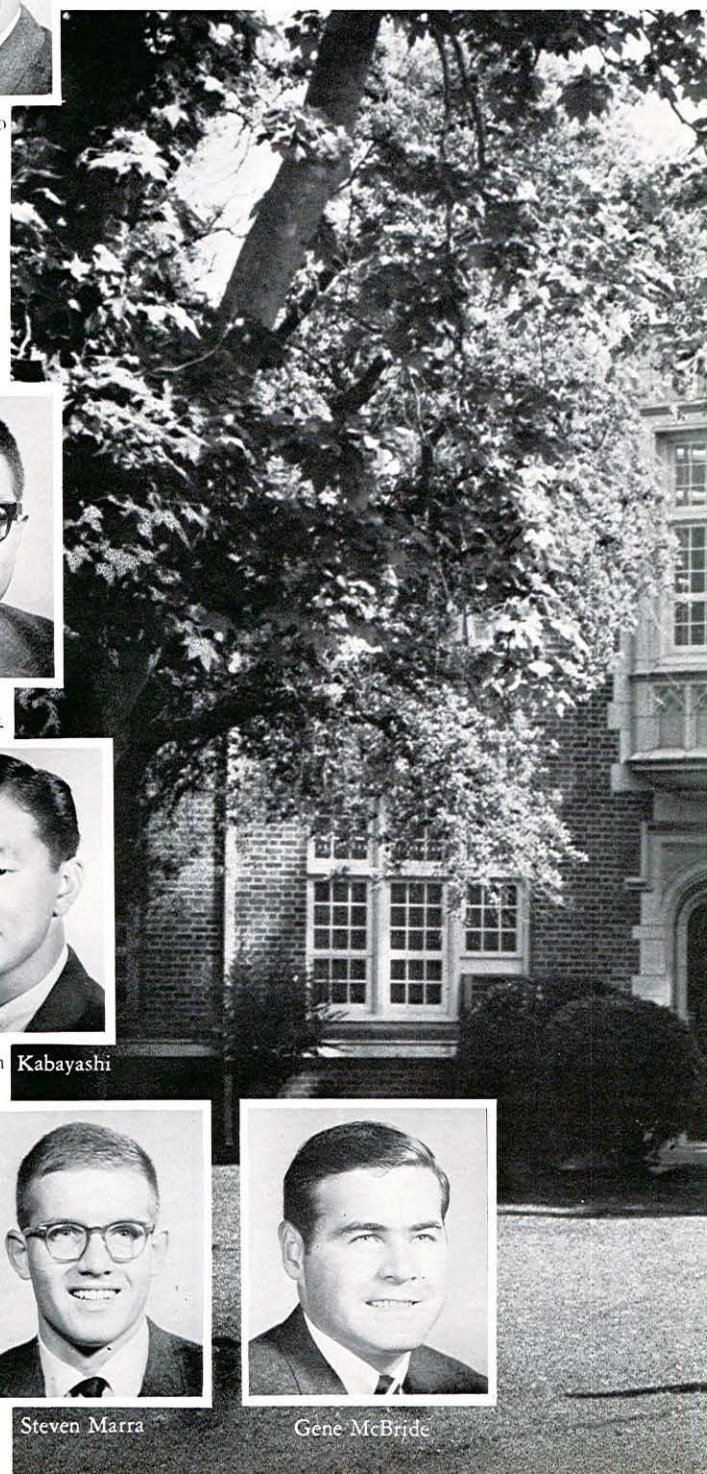

KAPPA PSI

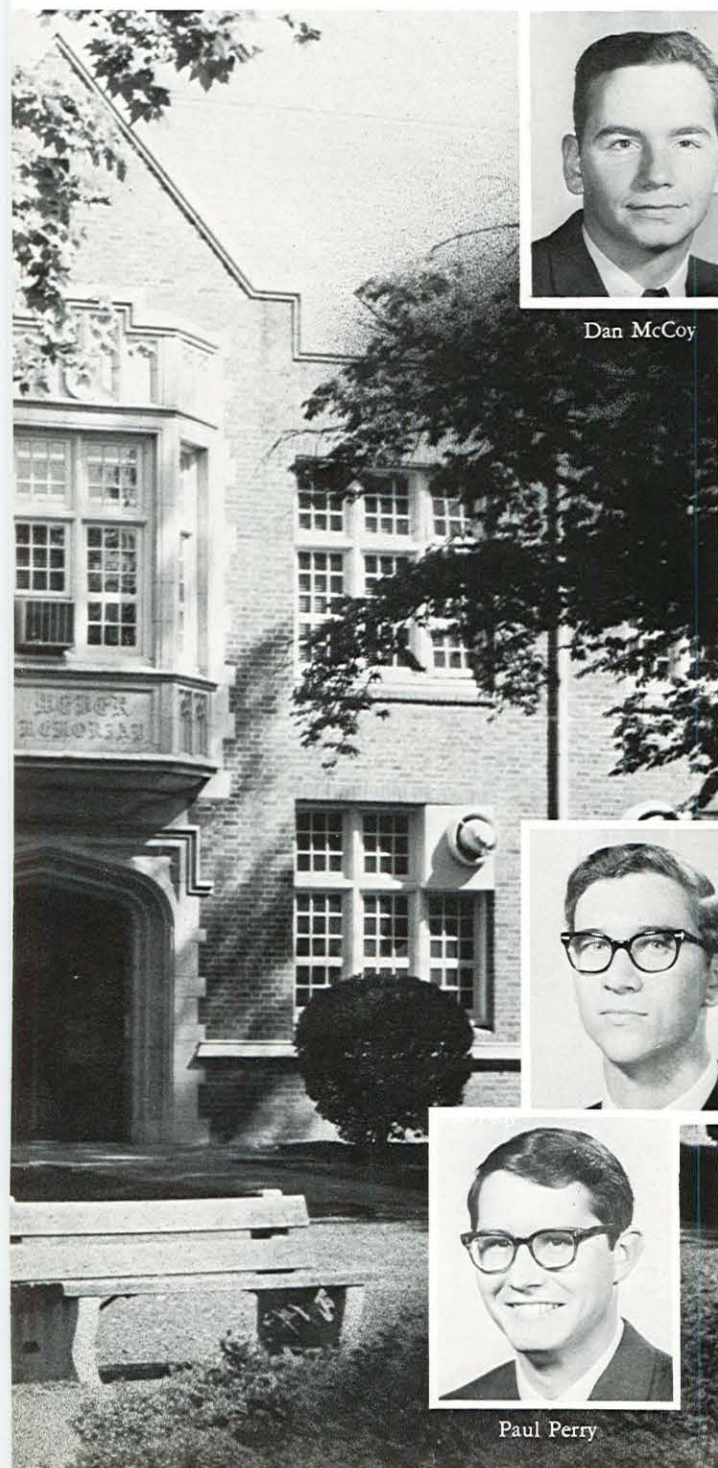

Dan McCoy



Ross McKenzie
Allen Masuda



Victor Nonaka

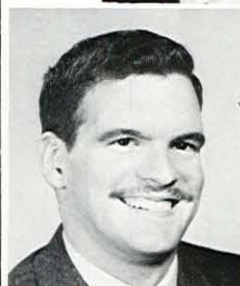

Mike Overfield



Glen Pang



Donald Shaljean



Joe Sylvia



Ken Rapp



Ray Smart



Eugene Plett



Don Shiromizu



Paul Perry



Ronny Yamamura



Gary Bauer

Jim Avedikian

Both socially and professionally, the 1967-68 school year was one of the greatest for the men of Phi Delta Chi. The fraternity initiated in the fall semester when it represented the School of Pharmacy in the Lodi Grape and Wine Festival. This was followed by a coffee hour for new pharmacy students, sorority exchanges, the annual Snuffy Smith Stomp, post game rooters' meetings, and the Christmas dinner-dance.

The spring semester found the Phi Delt's actively participating in various events. The professional scene was highlighted by the School of Pharmacy Open House and the publishing of a Physicians' Registry for local pharmacies. The Mother's Day dinner, pledge dance, sorority exchanges, and the spring formal were events on a crowded social calendar.

To round out a very successful year, the Alpha Psi chapter was awarded the National Achievement Award for the outstanding Phi Delta Chi chapter.



Doug Bennett
Peter Bohan



James Fenolio



Mike Gill



Robert Boragno



Hal Copp
Harry DuMond



Michael Ferrando



Danny Godinho



Patrick Burch



Ronald Camoirano
Vic Chiarolla
Robert Church



Carl Eidhuber



Ernest Gipson



Sidney Gochring



Gary Goodman
Armen Gostanian
Ray Guidi



Bill Collins



James Ermacoff

PHI DELTA CHI



Donald Habib



Clyde Hinsz



Gordon Kost



Jim Kurihara
Edward Larimer



Phil McRae



Gerald Nagata



Greg Matzen
Richard McGlothlin



Dana Nelson
Gary Niino

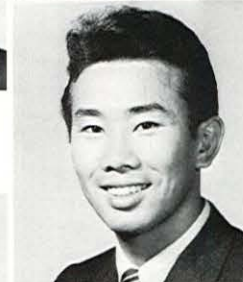
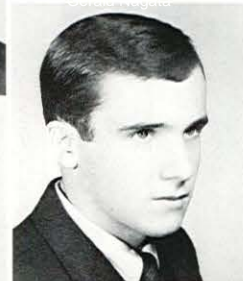

Calvin Nishinaka

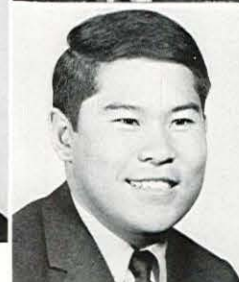

Gordon Oshida
Kenneth Ota

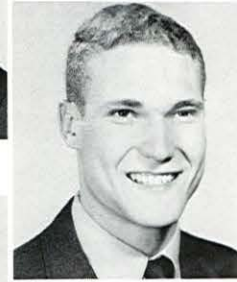

Melvin Page



John Payne



Ron Serrano

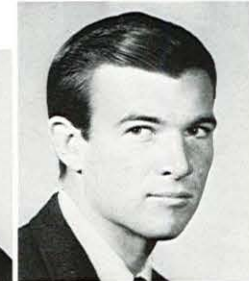
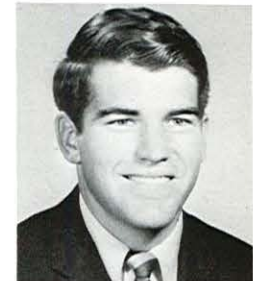

Roger Sprinkle
Michael Sullivan

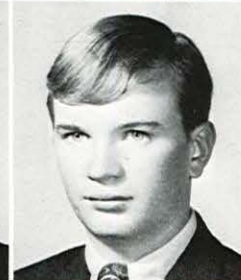

Sheldon Teranishi
Jerry Wallace



Russ Piazza
Mike Pirozzoli
John Puccinelli

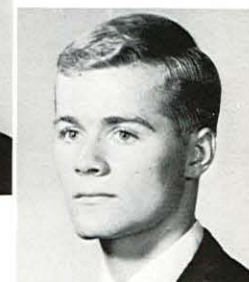

John Wilson



Fred Hirning
Anthony Ishii
Gerald Kataoka



Russel Mapes
Dexter Mar



Ronald Menasco
Dale Miller

GRADUATE SCHOOL



Mrs. Renee Carver
Secretary of the
Graduate School



**DR. WILLIAM O. BINKLEY,
DEAN GRADUATE SCHOOL**

Among the accomplishments of the Graduate School this past year were the establishment of new Ph.D. programs in Physiology-Pharmacology and Pharmaceutics, and the formation of a Graduate Student Association, whose primary function it is to encourage dialogue between diverse disciplines. Without losing sight of the importance of training fine teachers, the Graduate School has pushed on in research, particularly in its inter-disciplinary aspects.

The Graduate School will have a new dean as of September 1, 1968. Its present dean, Dr. William Binkley, has resigned to become Dean of the College of the Pacific. He will be replaced by Dr. Otis Shao, who until his appointment, was Professor of Political Science at Florida Presbyterian College. Dr. Shao is a specialist in international politics and brings to his new position the experience of a varied and highly successful career in higher education.

GRADUATE DEGREES CONFERRED.

GRADUATES RECEIVING MASTER OF ARTS AS OF JULY 1967

MASTER OF ARTS
Beulah Westaby Borelli
Donald E. Churchill
Ernest Eugene Cronk
Richard James Davey
Ervin J. Hatzenbuehler
Edwin Lewis Jacobs
Horace Milton Leake
Ralph J. Loomis
John Wesley McIntosh
Rena-Grace Johanna Nietmann
Albert Eugene Nottingham
Kathryn Maud Olson
Royal E. Orser
Lloyd Anthony Ratto
John Pennington Rich, Jr.
Robert William Rose
Larry Bernhard Schubert
Walter Clippinger Simmons
Gregory Wayne Stikes
Wayne P. Wilson
Ernest S. Zerneno

MASTER OF SCIENCE
Ralph Earl Purdy
Dexter Earl Vollbrecht

GRADUATES RECEIVING ADVANCED DEGREES AS OF JANUARY 1968

MASTER OF MUSIC
Mary Louise Heitman
Thomas Prall Luna
Paul Wayne McCurdy
Daryl Andra Schilling
Paul Douglas Switzler

MASTER OF SCIENCE
Alan Bradley Thum
Mohammad Saleem Choudhary

GRADUATES RECEIVING DOCTOR OF PHARMACY AS OF JUNE 1968

Thomas Gong
Richard Ja
Tom Sakai
Gordon Takemoto

GRADUATES RECEIVING DOCTOR OF EDUCATION AS OF JULY 1967

Aikin Orange Connor

GRADUATES RECEIVING MASTER OF ARTS AS OF AUGUST 1967

MASTER OF ARTS
Jo Ellen Babb
Barbara Heian Boschen
Roberta Hess Brooke
Kenneth M. Chrisman
Verna Mae Garner
Ilka C. Hartmann
Sharon Kay Hoxie
Maxine Anne Korn
Donna M. Peterson
Felice J. Rodoni
John A. Rogers
Louise Belle Siewert
Eugene G. Williams
Jewell Maddox Wood

MASTER OF SCIENCE
Larry Milton Allen
Stephen Richard Edwards
Lorraine Martin Hebert

GRADUATES RECEIVING MASTER OF ARTS AS OF JANUARY 1968

MASTER OF ARTS
Peter Charles Habley
Thelma N. Hashimoto
Louie J. Lewis
Luisa Labuguen Mendoza
Douglas E. Neil
Henry Tjahjono
Robert Earl York

GRADUATES RECEIVING DOCTORAL DEGREES AS OF JANUARY 1968

DOCTOR OF EDUCATION
Joseph Roberts

DOCTOR OF PHILOSOPHY
Hazrat Mohammed Noorzad
John Albert McNancy







ATHLETICS



PACIFIC SPIRIT

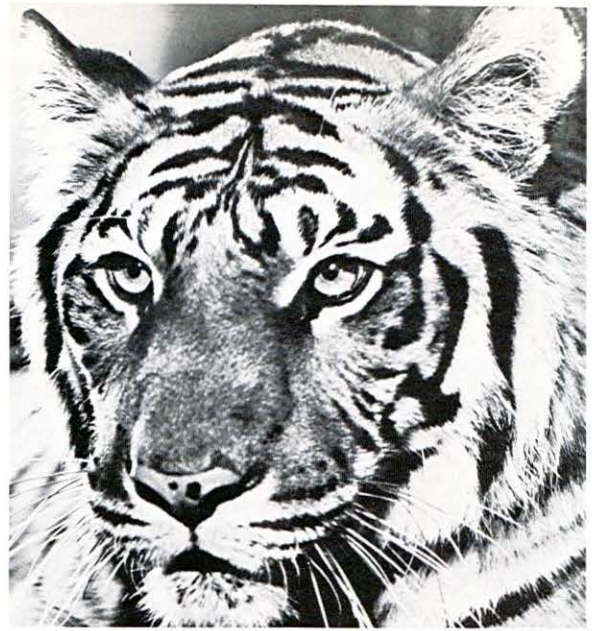

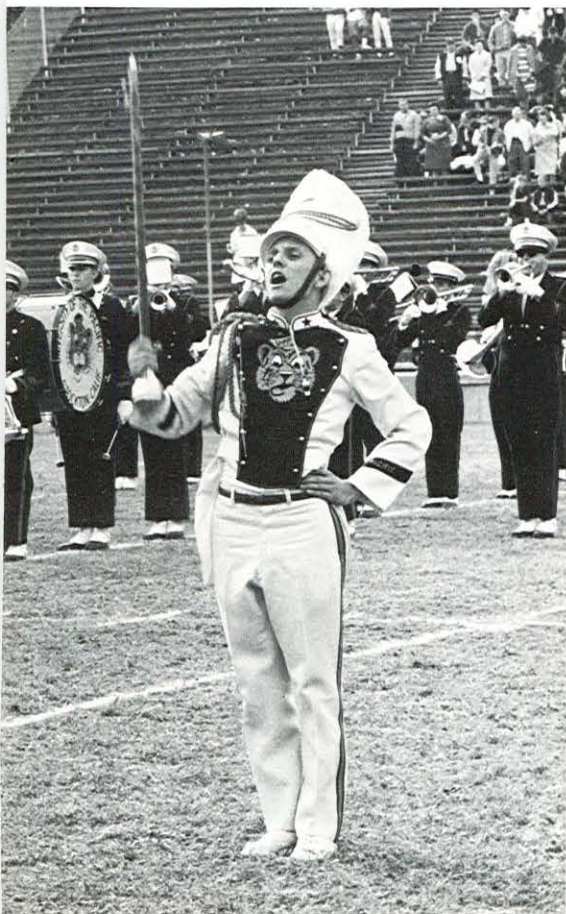
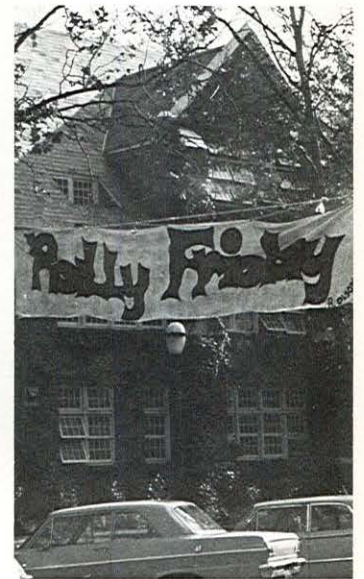
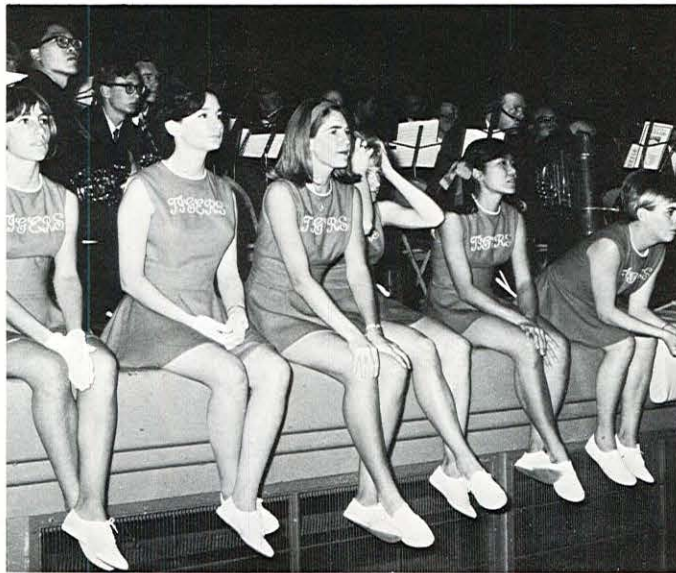
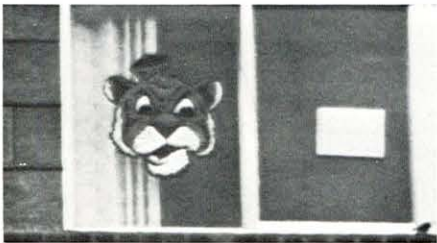



Under the direction of coach Oscar Litz, the Tiger soccerites handed down a respectable record. The highlight of the season took place against the Stanford tribe when the Bengal booters handed them an overwhelming defeat 7-2 on their home field, for a to date record of 3-4-1. Soccer standouts included Roberto de Valencia known as the Colombian Cannonball, Washington Bismark Andrade, rated one of the top goalies in the nation, and powerful Mike Zimmer in the fullback position.



SOCCER





First Row: Edgen Valenzuela, Juan Olgieser, Carlos Meza, Jorge Van Hemelrijck, Juan Gonzalez, Salvador Barbera, Pecho Reyes, Roberto de Valencia. Second Row: Coach Oscon Letz, Olav Villaorduna, Carlos Reyes, Zbigniew Koryzma, Jim Whittle, Ronaldo Walker, Mike Zimmer, Kurt Freund, Mario De La Piedra, Alfredo Fernandez, Carlos Giraldo, Washington Andrade.

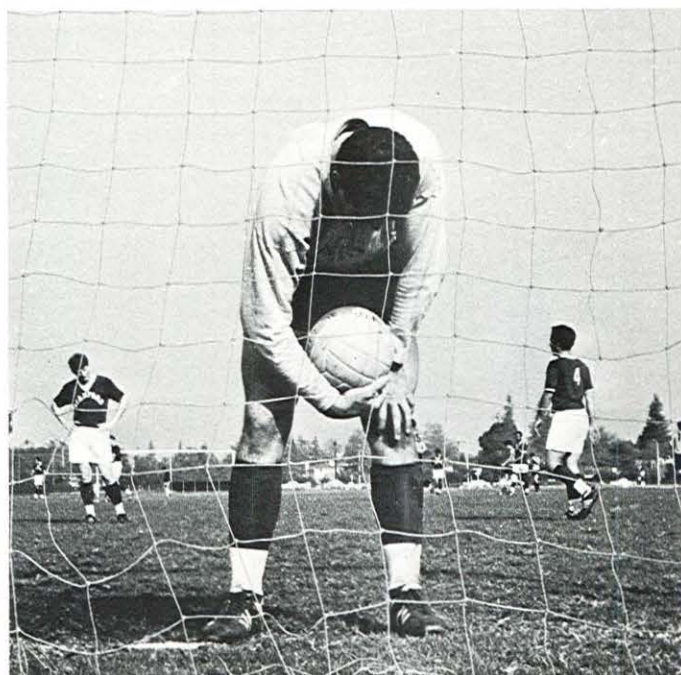

WATER POLO

The Tiger Mermen ended a winning season with 12 wins to 10 losses. Placing second in the Fresno Tourney, the unstoppable tiger splashers breezed to a strong victory over San Diego State. Although plagued by some injuries, the team relied on outstanding goal scorers, Mark Wille and Bart Nelson for wins over Chico, 5-3, Davis 6-3, San Francisco State 15-7, and Fresno 13-5. Strong cagemen, Cooper and Parsons helped in winning scores over Los Angeles State, Occidental and Redlands. Lonnie Valentine was named outstanding player of that tourney and Steve Donahue was high scorer. The season ended on a confident note and most poloists began training for the swimming season.



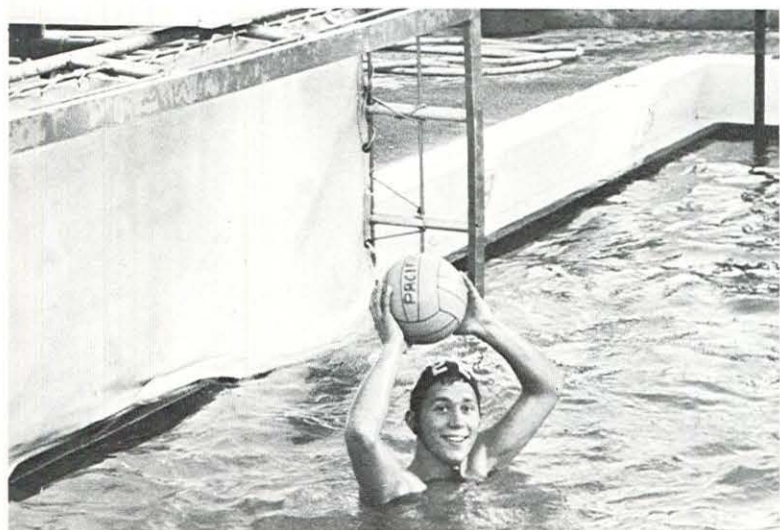
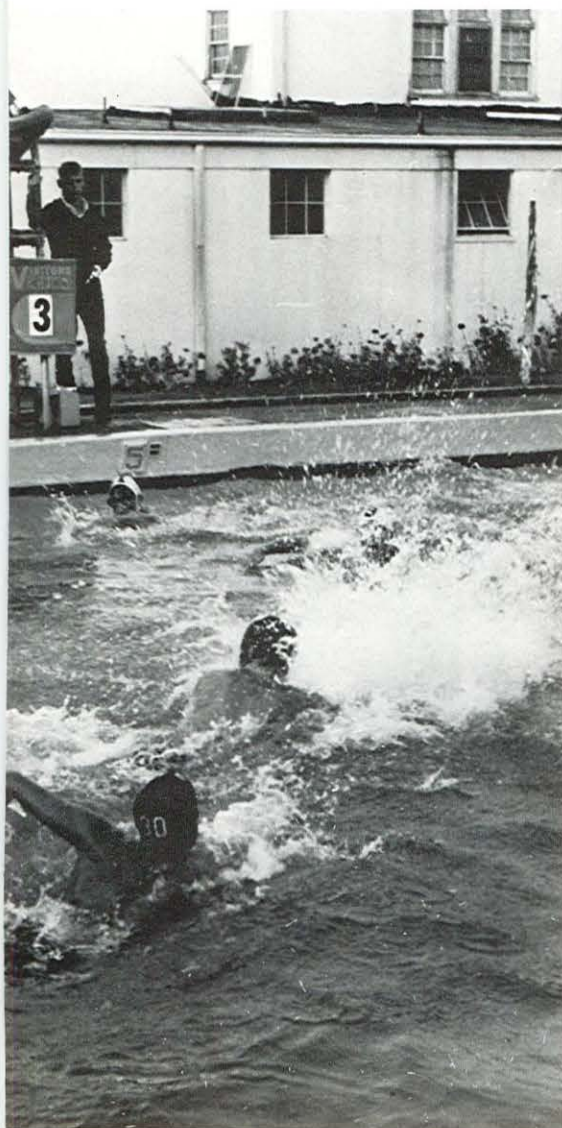
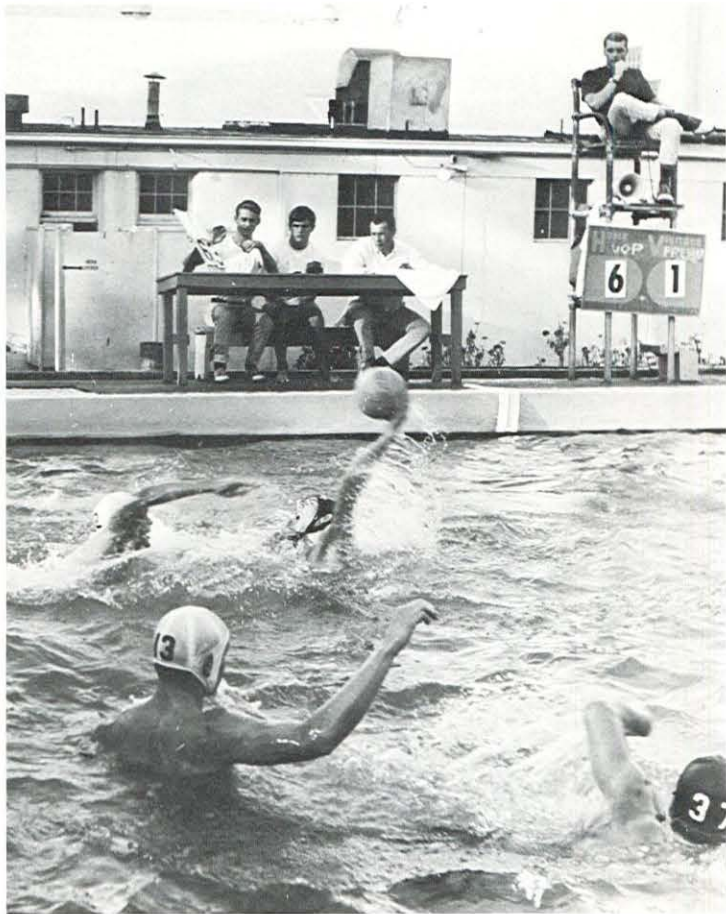



Row 1 L. to R.: Juan Flores, Paul Press, Sam Stevenson, Coach, Coach Darrell Zimmerman, Coach Tom Stubbs, Coach Doug Smith, Coach Doug Scovil, Coach Ken Blue, Rudy Redmond, Lonnie Beckenhaven, Mike Norman. Second Row L. to R.: Hal Lurtsema, Fred Clevenger, Charles Alexander, Jack Morrison, Tom Kilmer, Mickey Ackley, Dave McCann, Tony Plummer, K. C. Mead, Reeves Moses, Cal Rogers, Walt Harris, Ken Ericksen. Third Row L. to R.: Dan Blomquist, Jack Layland, Dave Shawver, Mel Turner, Bob Hurst, Eric Prince, Don Schroeder, Bob Locatelli, Mike Haben, John Morello, Skip Cain, Bruce Coslet. Fourth Row. L. to R.: Steve Meier, Bob Ricoli, Hoyt Estes, Andy Gerasimon, Mark Nordquist, Gary Scott, Bob Lee, Bob McArthur, Steve Simoneli, Bob Adams, Bob Heinz, Nick LePlaca, Jeff Banks, Geof Willis, Don Trimble, Larry Anderson.



FOOTBALL



The new "New Look" Tigers, with the return of many of last year's starters, put together a successful season. However, the record of four wins and five defeats did not accurately reflect the team's true capability. The tigers started the season in great fashion, blasting Idaho 42-6, but the "second-game jinx" hit and an aerial game by the Santa Barbara eleven surprised the Tigers 20-24. At the great West Texas game the tigers came out on the short side of a 34-6 score. Next the Grizzlies scrambled past the tigers for a Pacific statistic win but a scoreboard loss. At the Utah game, a hard-hitting and relentless defense and the accurate arm of quarterback, Bob Lee was responsible for a spectacular near win 7-6. The last three games showed the real tiger spirit. Arch rival San Jose fell 34-14 after an onslaught of 25 points in the fourth. A running game with the thundering power of Jack Layland broke a seven year jinx with Fresno State for a tiger win 32-20. The final game with Long Beach State gave the team a solid playing record and a score, 39-8. Highlights of the season included the selection of "General Lee" for the annual Shrine Game and naming of Jeff Banks, "lineman of the Week," by the Northern California Sports-writers.



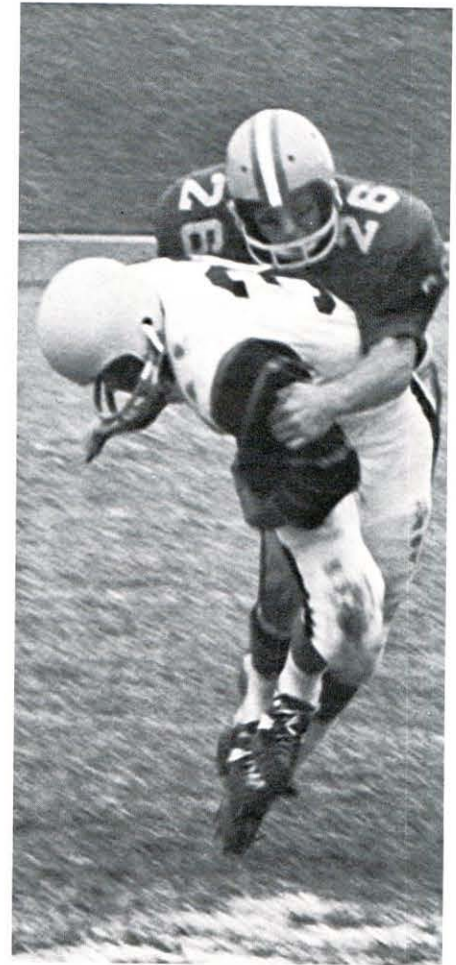

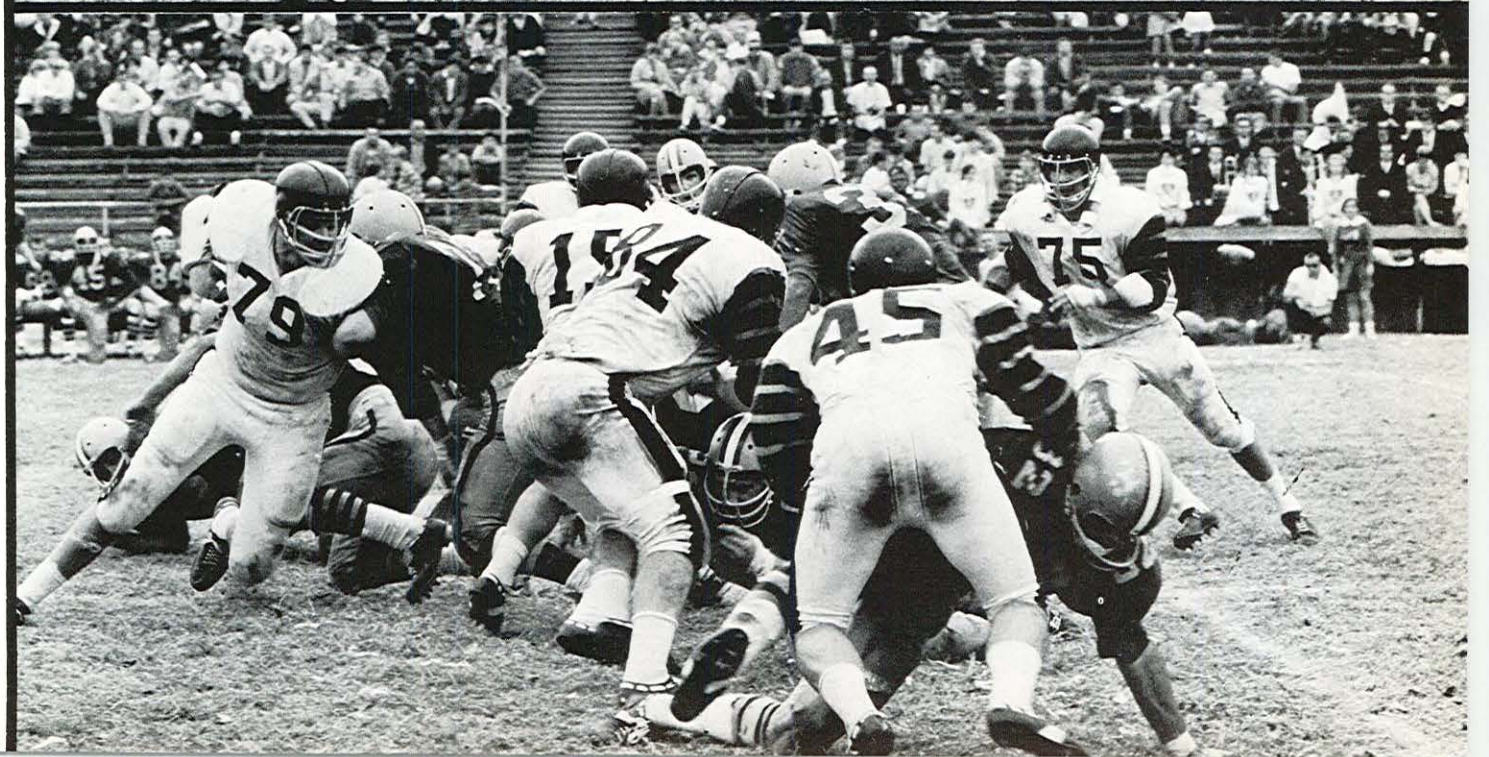
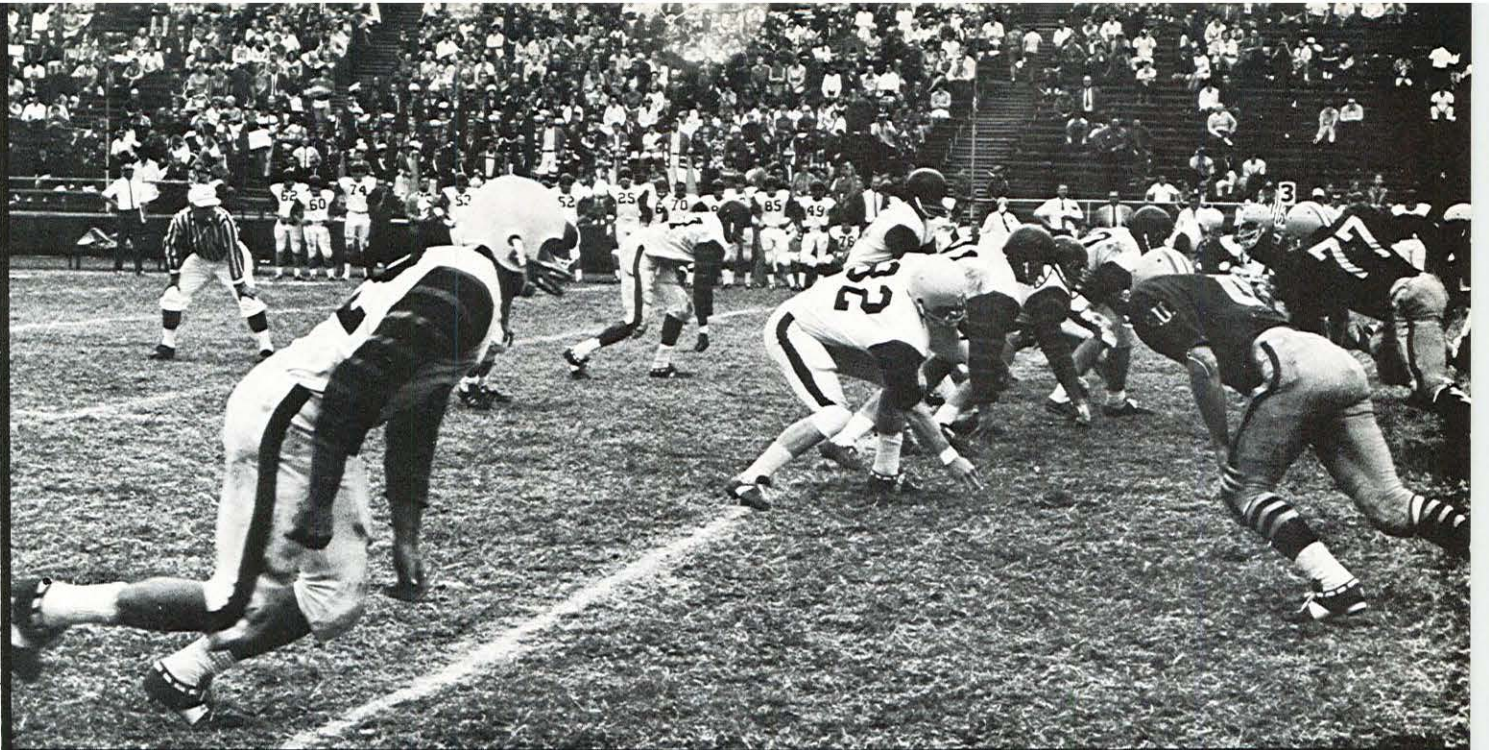

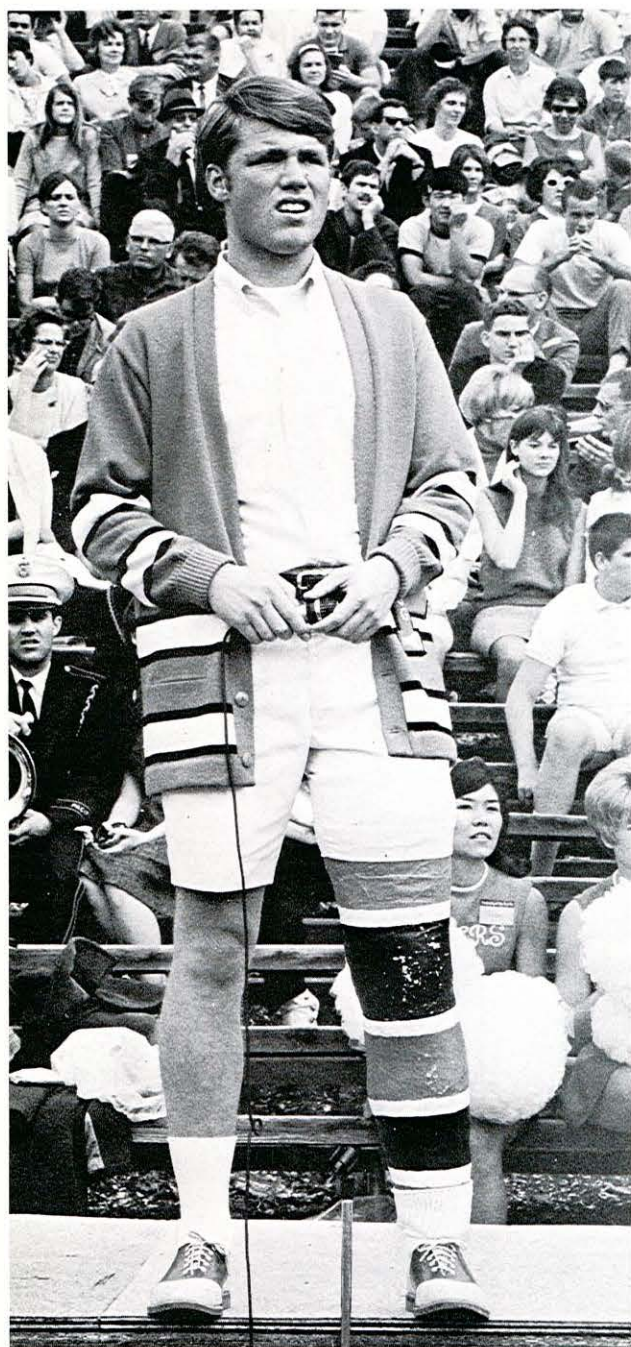







BASKETBALL

Coach Edwards' Tiger hoopsters had a respectable season winning 17 of the total of 26 games played for a 6-8 record in WCAC play. Getting off to a fast start, a young and determined squad ambushed the Pioneers of Hayward State to run up a 79-56 victory. For a 25th consecutive league victory, the Tigers opened the WCAC season with a 82-65 win over the Gaels. However, the Bengal cagers then suffered home court losses to the league co-leaders, Santa Clara and USF. In a heartbreaking game with USF, the Tigers led 67-66 until a short jump shot by the Dons ended the game 67-66 in favor of USF. The Tigers ended the season by soundly defeating Santa Barbara 114-80 and edging San Jose State 75-74. The Tigers once more demonstrated a balance attack and UOP defense forced the Gauchos to commit 24 ball control errors. Every man on the starting five averaged in the double figures. With Ron Selim and Steve Michelson being the only seniors on the team, the Bengals can look forward to an even greater season with returning players, Jones, Carpenter, Foley, DeWitt, Clapperton, and Perisho.

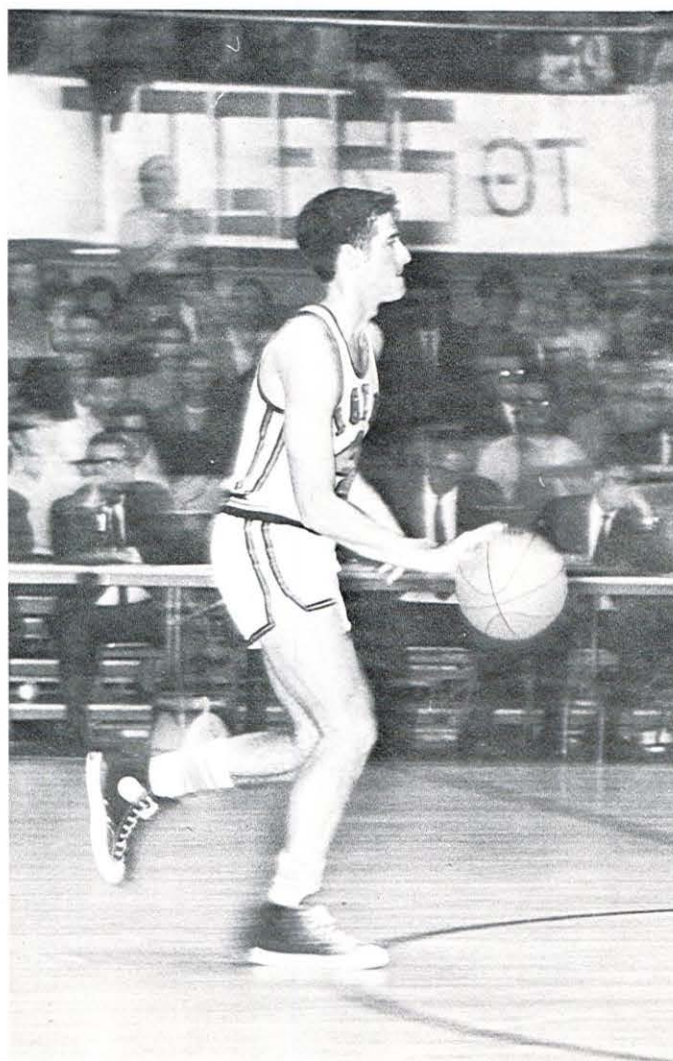
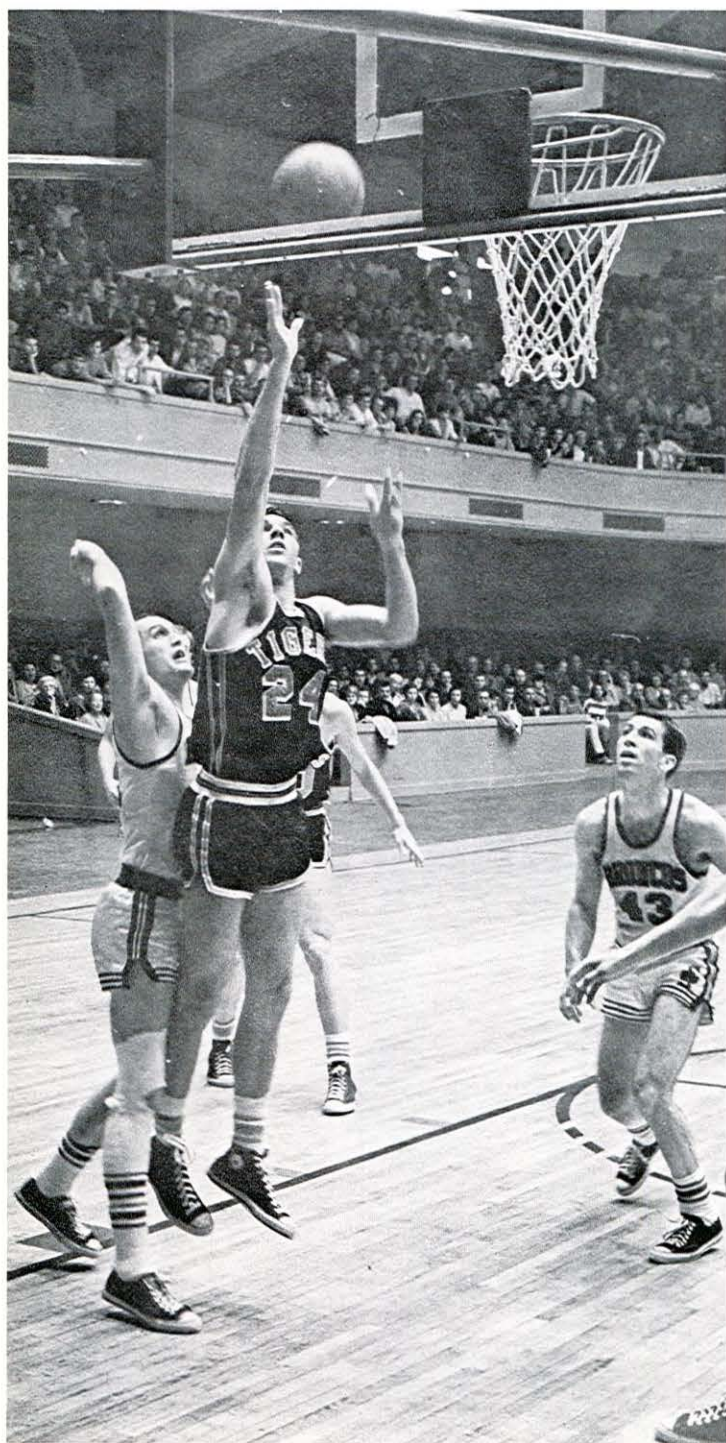

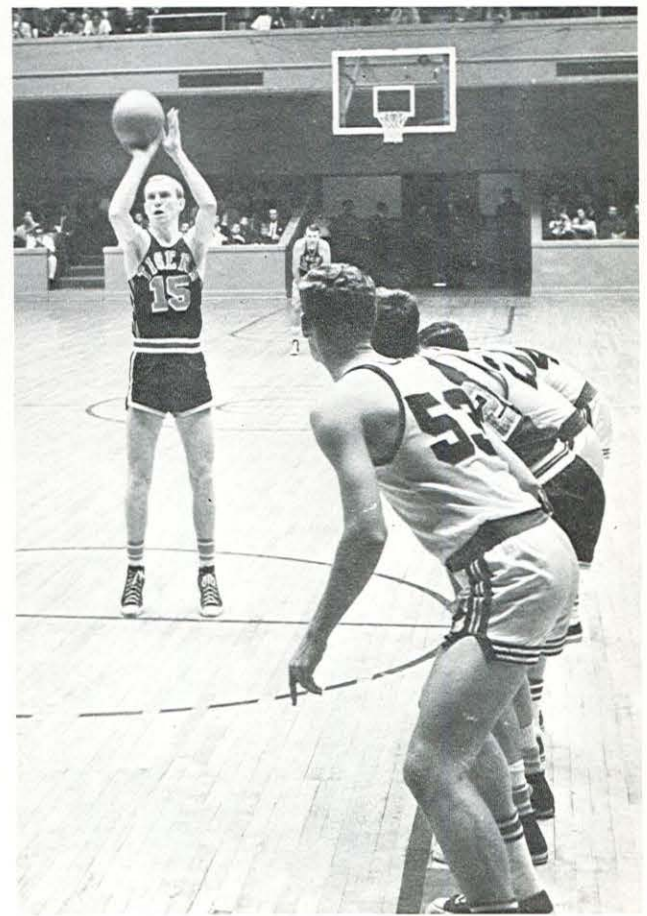
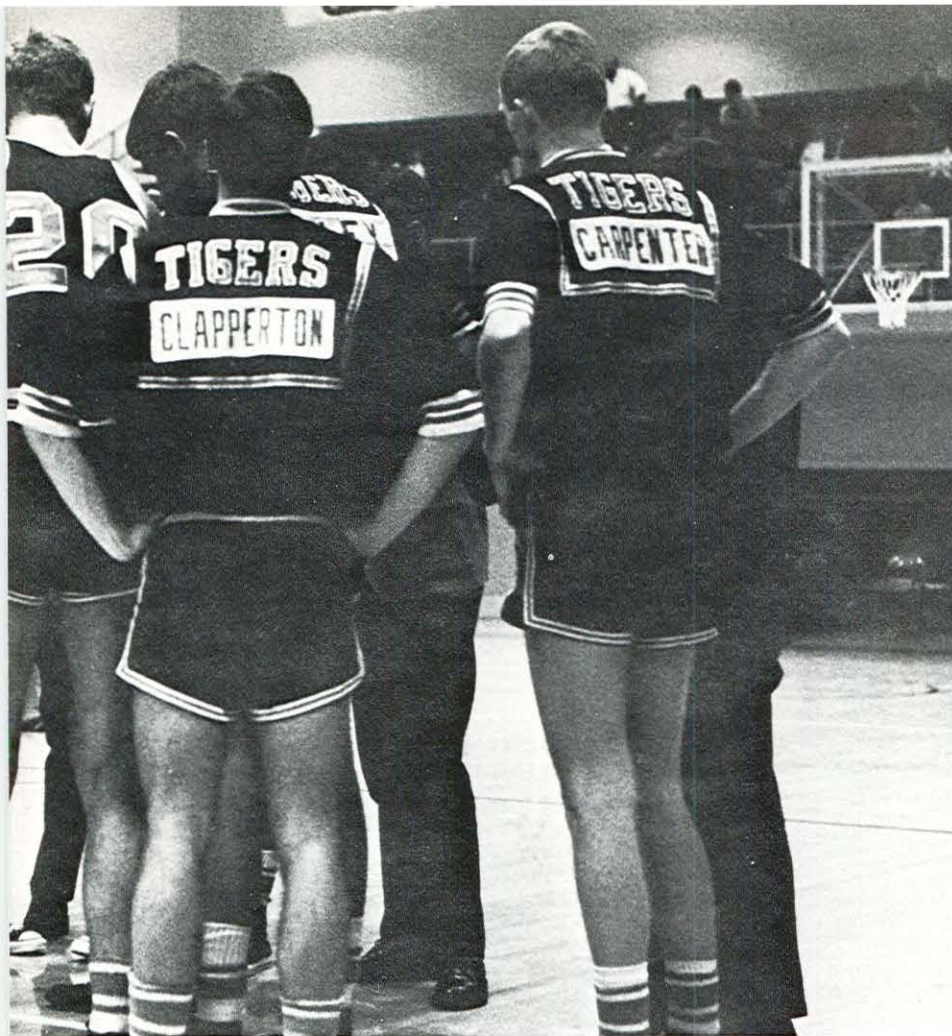



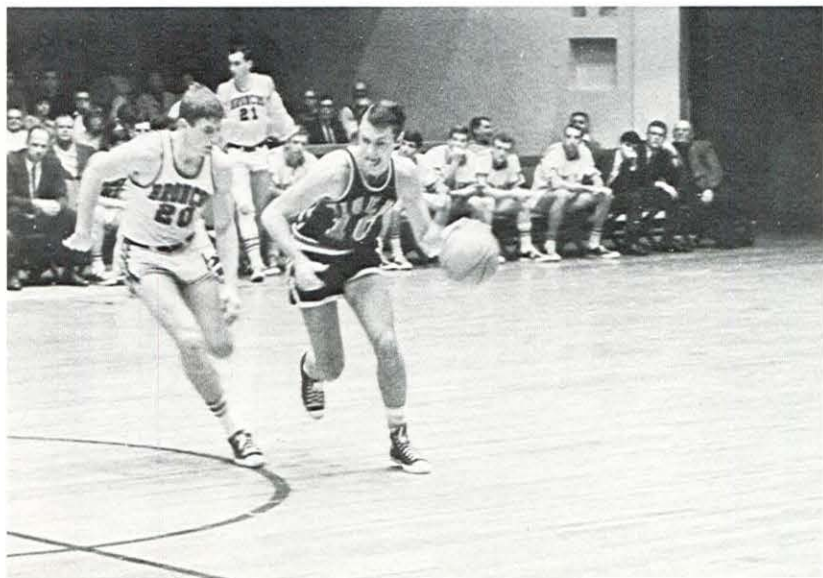



First Row: Terry Maple, Ralph Manfredi, Bernal Phipps, Dan Flores, Nick LaPlaca, Rick Arucan, Dave Scatena, Mike Normoyle, Don Russell, Mgr. Second Row: Coach Tom Stubbs, Barry Potoff, Russ Antracoli, Bob Buck, Steve Franceschi, Jeff Freistedt, Glenn Van Winkle, John Strohmayer, John Nilmeyer, Asst. Coach Dennis Palati.



BASEBALL

This year the University of the Pacific completed the finest season it has ever had. The team had a 32 win, 15 defeat season with a 14 win, 6 loss league record. Pacific, in the first year of the West Coast Athletic Conference Baseball race, finished in second place, only one game behind the nationally known Santa Clara Broncos.

Coach Tom Stubbs felt that this "was no doubt our finest season ever, and I was particularly pleased because it was a team effort all the way." The Tigers, with their hitting sadly lacking for their first twelve outings, lost six of those ball games by only one run. This was distressing since the team was getting great pitching from all their pitchers. Finally, the team started to hit while the pitchers kept their fine quality. The ball club won their last sixteen out of eighteen games beating some of the toughest teams in the league and nearly winning the championship.

The season's two highlights were the "perfect game" pitched by Steve Franceschi, a sophomore, against Cal State at Hayward, and the Tiger's 7-3 triumph over the Lodi Crushers of the California League. In this, the Tiger's best season, twenty-seven records were broken and five were tied.

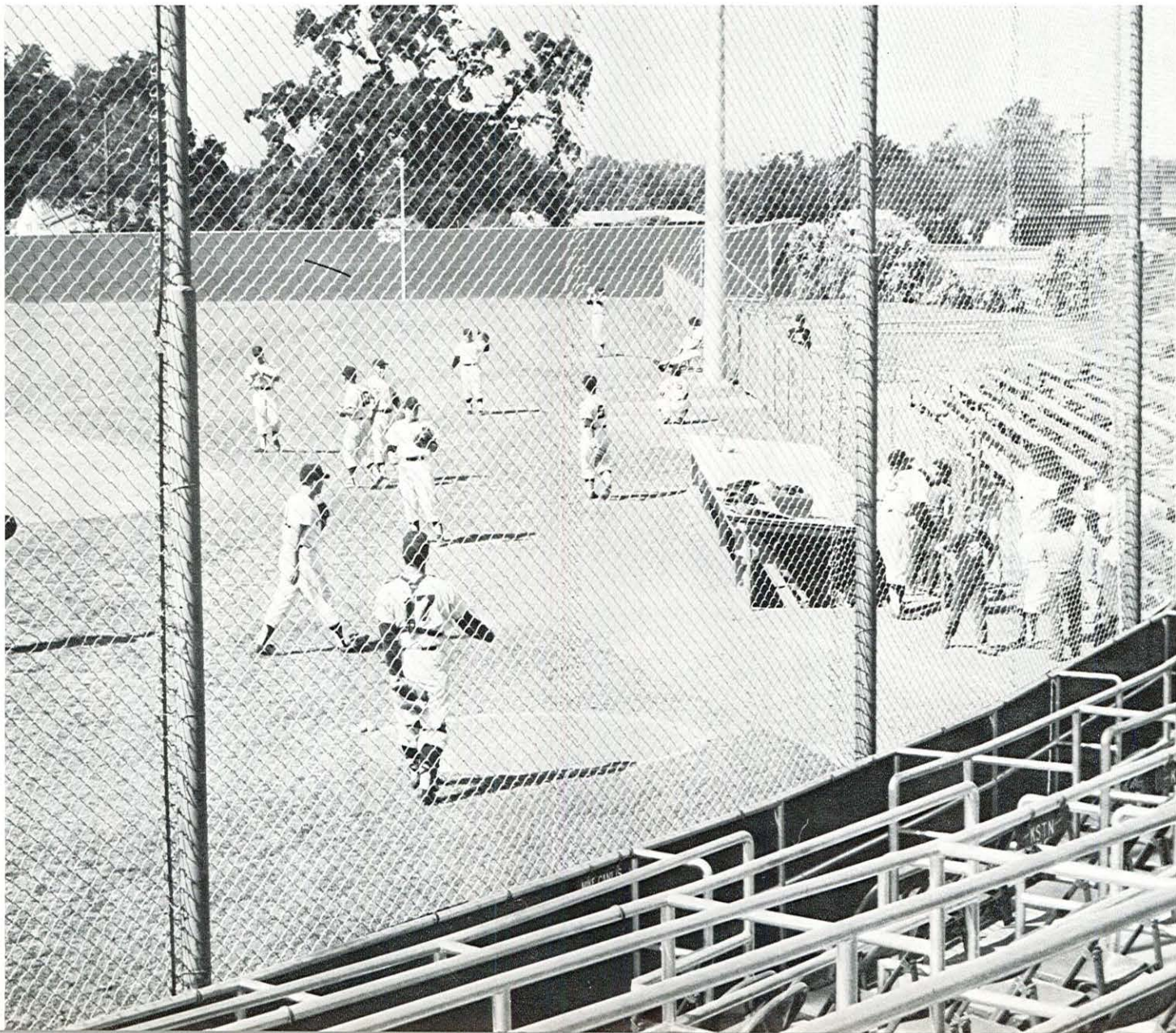
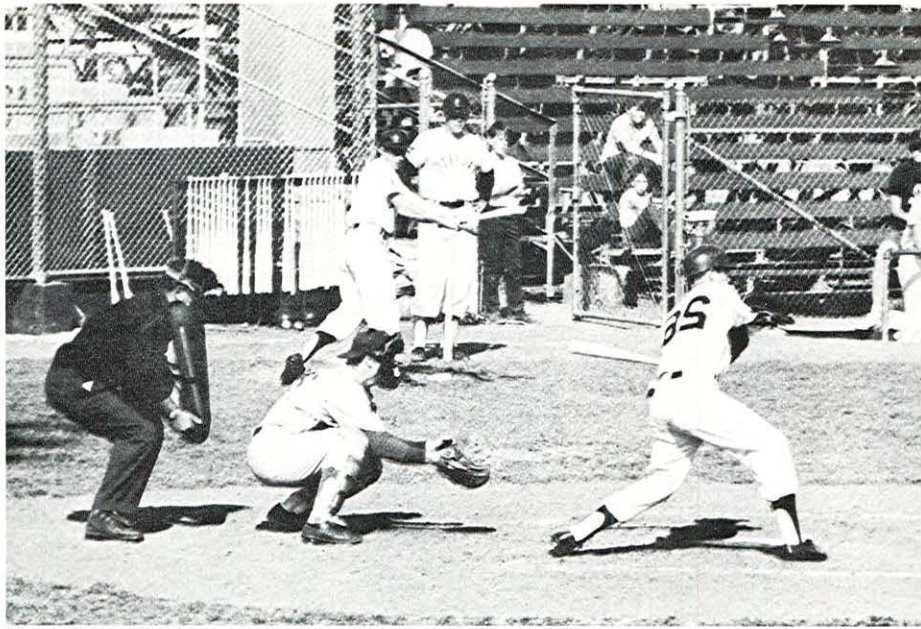

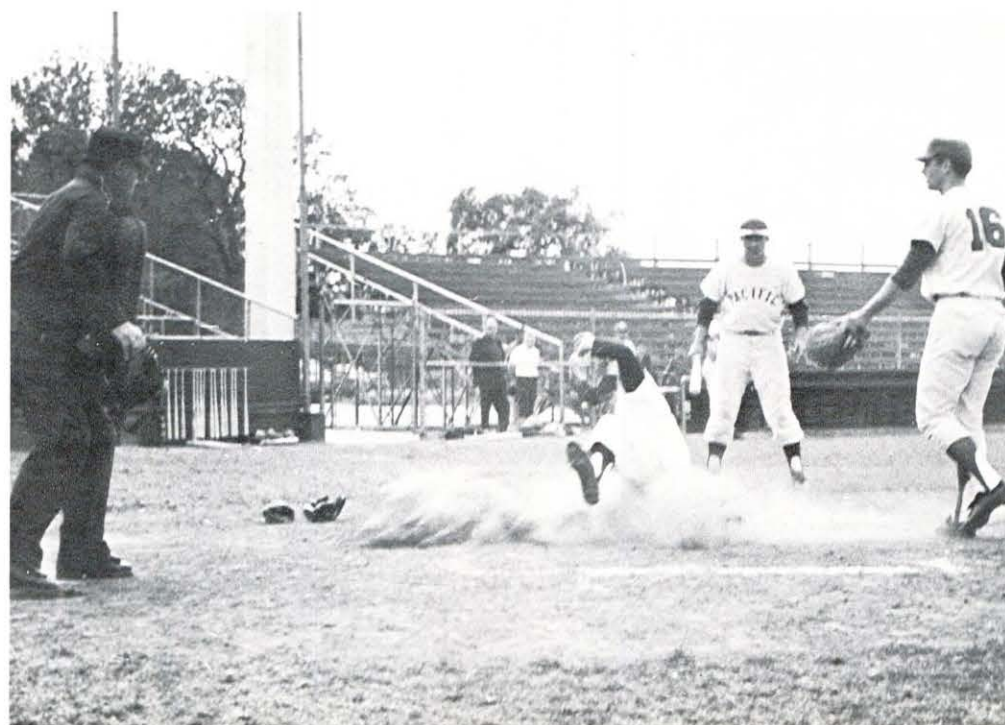
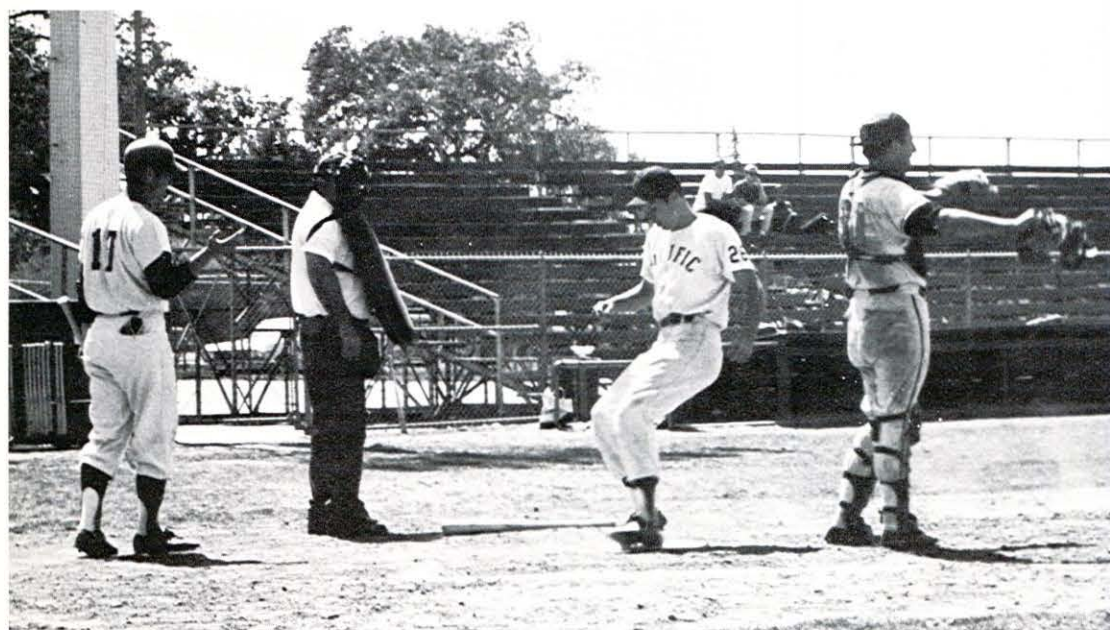

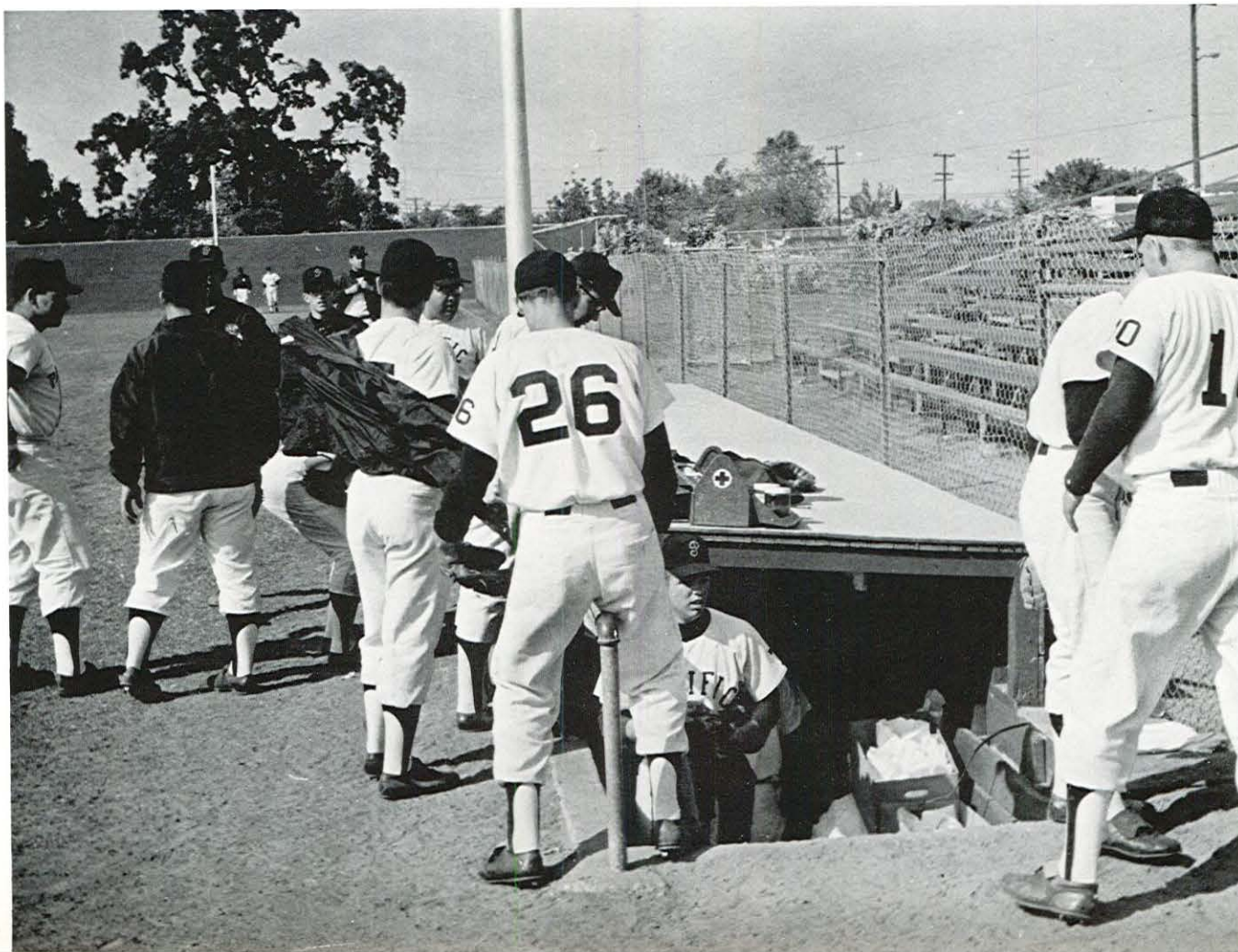
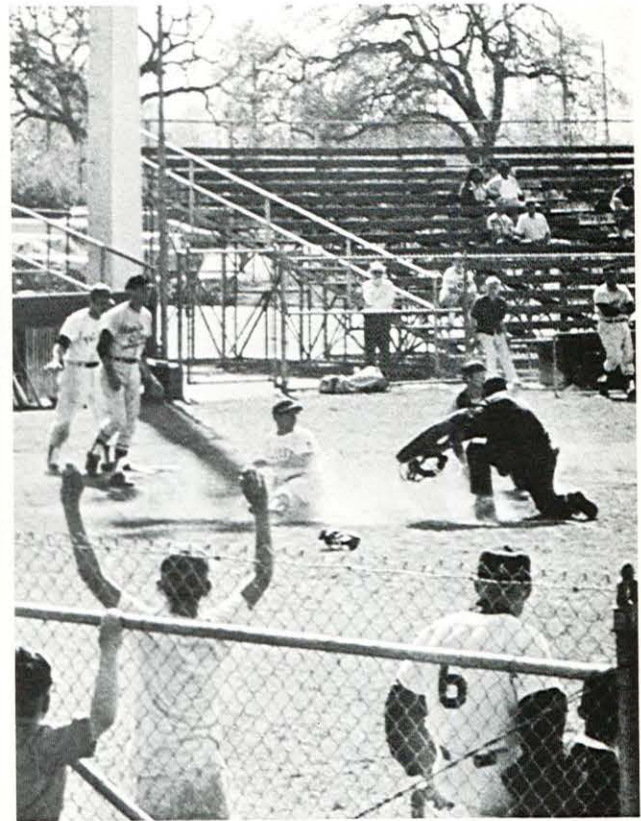



Row 1: L. to R; Gordon Wright, Larry Hill, Darrel Champion, Mark Gardner, Robert Boyer, Ross Cardinalli, Dan Hirsch, Dave Johnston. Row 2: L. to R; Vadja Kolombatovic, Jack Morrison, Bruce Fontenrose, Al Kirschenmann, Dave McCann, Jim Stanton, Robert Morse, Jerry Stewart, Andrew Barnet, Merlyn Grubbs, Mike Koerner, (Mgr.) Tony Fredrick. Row 3: L. to R; Roger Mercier, Jack Adee, Bob Wilson, Bob Heinz, Steve Pearson, Pat Egan, Skip Cain, Mike Garrett, Larry Aldrich.



TRACK

"I feel we have the finest track team in the history of the school. We should surprise a lot of people and may even improve our 10-2 record of last year." This was the comment of track coach Darrell Zimmerman as his youthful team blasted the Chico team 112-41 and began a record-breaking season. The spikers were victorious at the Claremont meet where they bested 22 other schools to take the first team title ever won by a Pacific track team at an invitational meet. An undefeated team edged by Westmont 107-98 defeating a fine crew of Westmont halfmilers in the two mile relay at the San Jose Invitational against "world class competition." The mile relay team ran their fastest of the season, 3:18.5, and Andy Barnet threw the javelin 222 feet to place 4th. Bob Wilson won the 100 yard dash and Larry Aldrich placed fourth in the high hurdles. However, the big story for the Tigers was the setting of a 3000 meter national record by freshman Mark Gardner, making him the fastest freshman in the nation.

ALL-UNIVERSITY TENNIS TOURNAMENT

Sponsored by the varsity tennis team, play in the 1st annual All-University Tennis Tournament kicked off on the Pacific courts with 51 matches in four events. It was a most successful beginning for what assures to be an enthusiastically received annual event.



Mixed Doubles Awards: Gigi Gonzalez and Ron Wihlidal, runners-up; Dr. Cedric Dempsey presenting awards; Nancy Cunningham and Hillard Witt, winners.

Men's Doubles Awards: Dave McCoy and Carleton Penwell, winners; Dr. Robert Burns presenting award; Ron Wihlidal and Jerry Croskrey, runners-up.

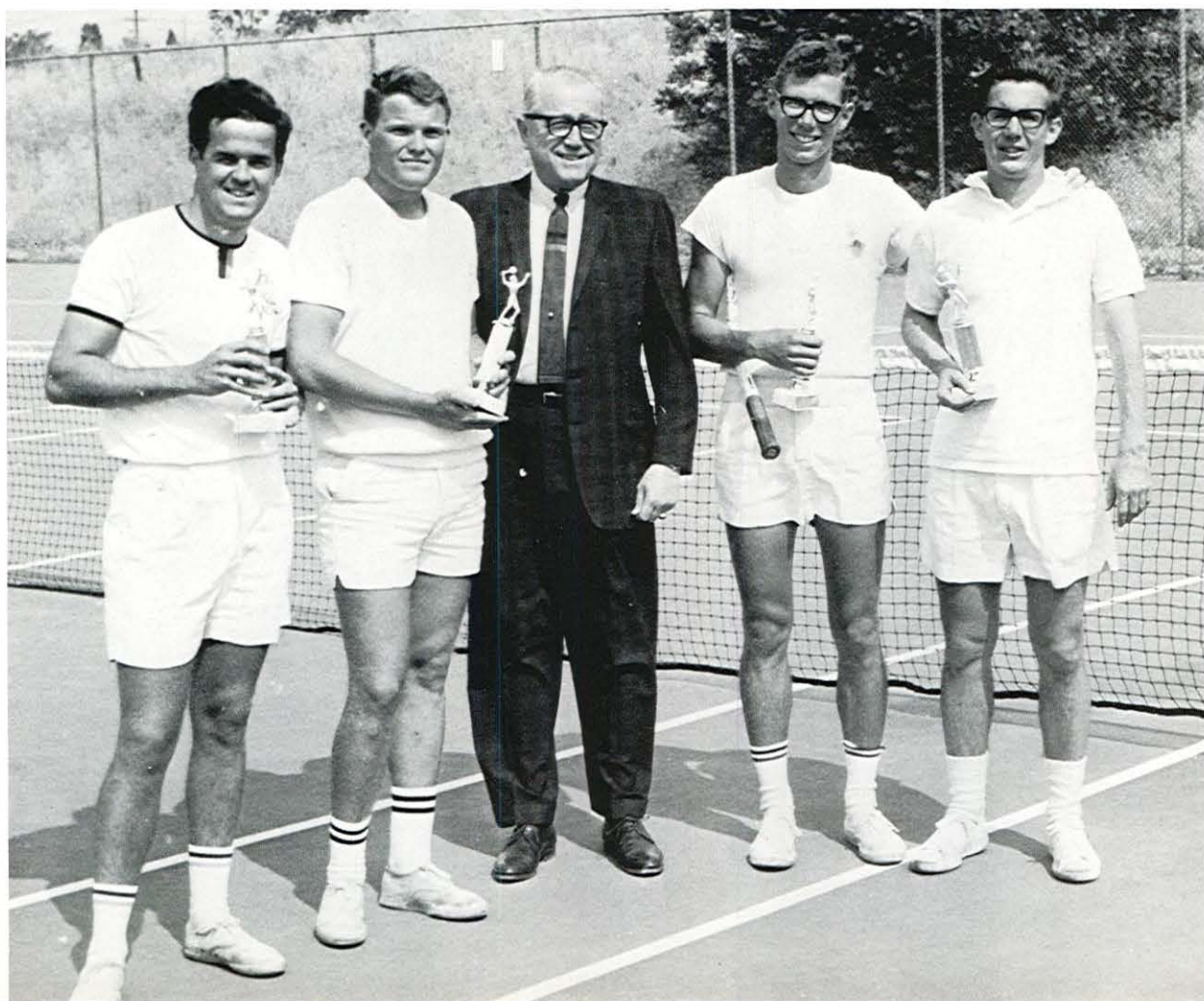



Women's Singles Awards:
Wilma Lee, runner-up; Doris
Meyer, women's coach, with
perpetual trophy; Nancy Cun-
ningham, singles winner.



Men's Singles Awards: Jerry
Croskrey, runner-up; Vern Al-
tree, umpire and varsity; coach
with perpetual trophy; Ron
Wihlidl, winner.

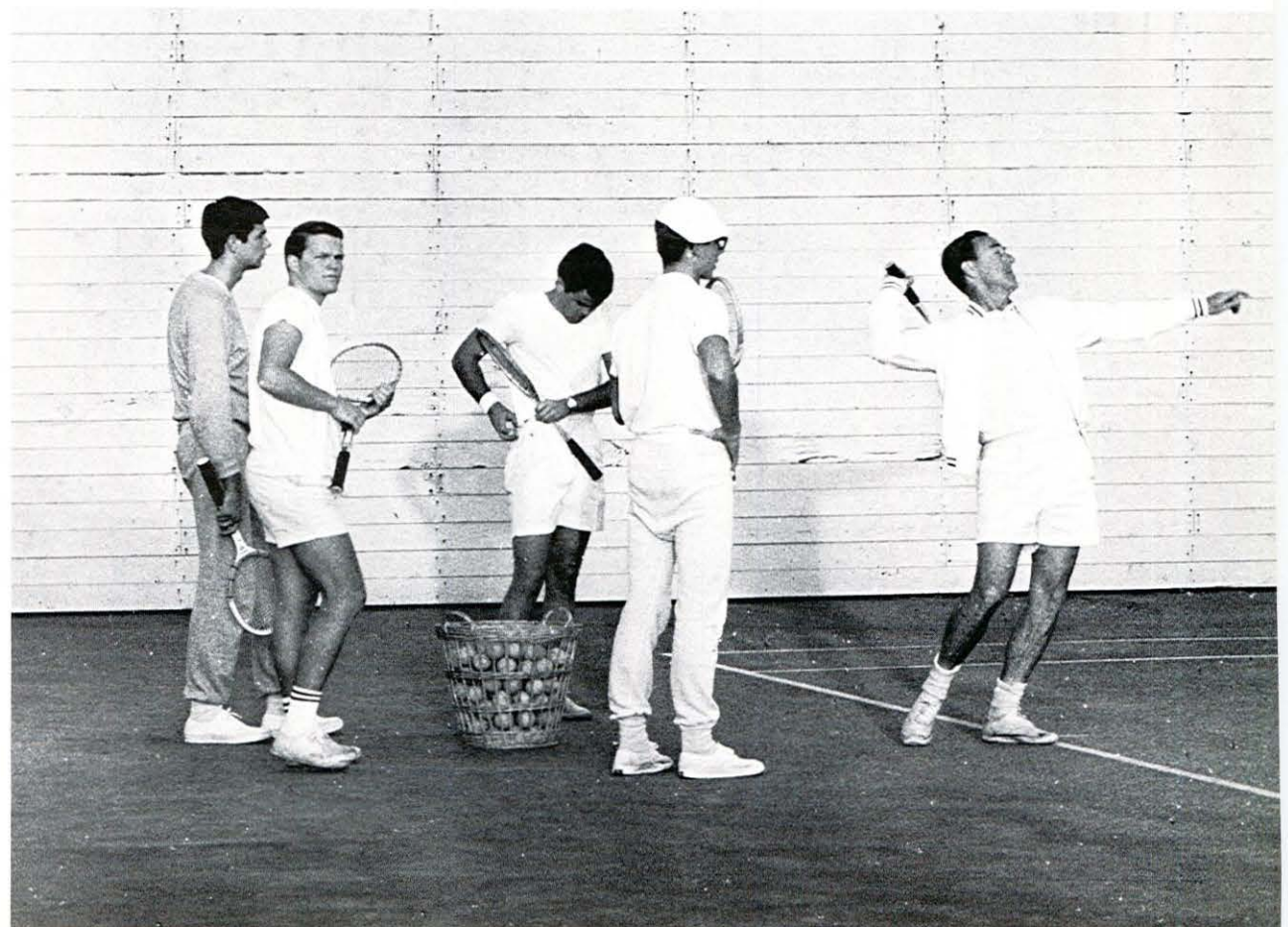

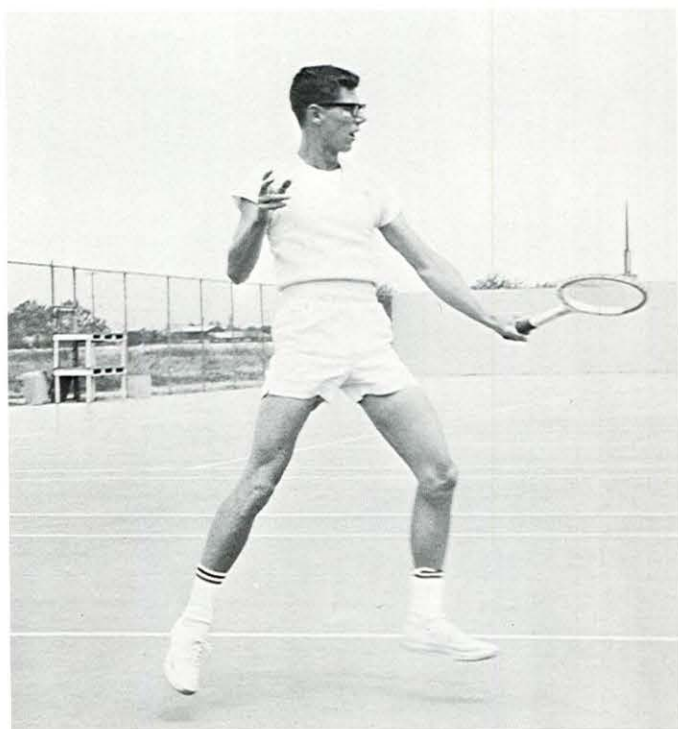
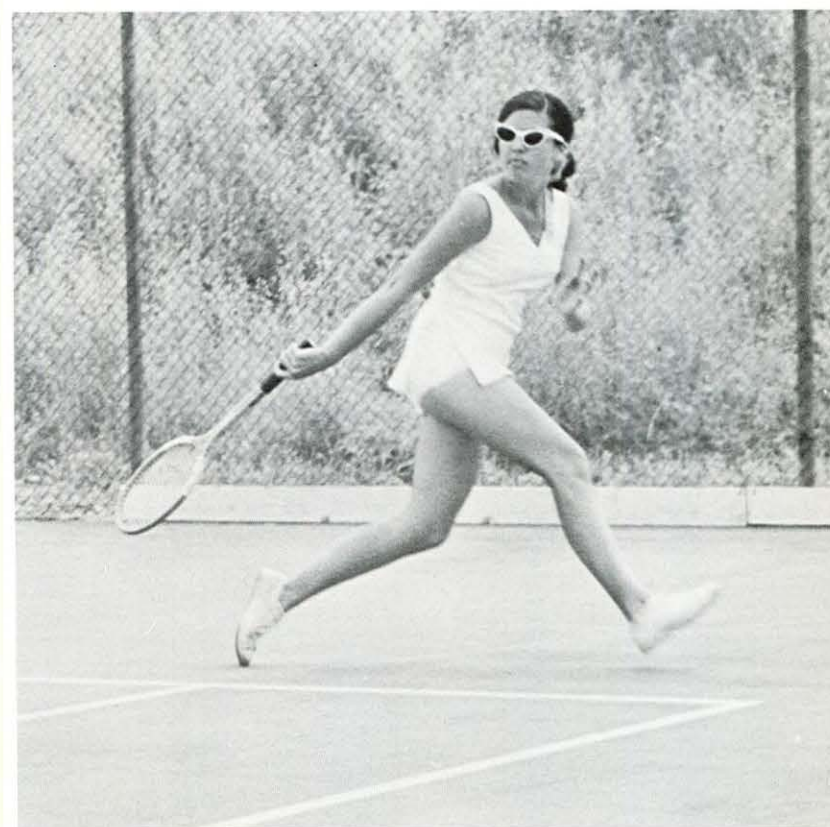
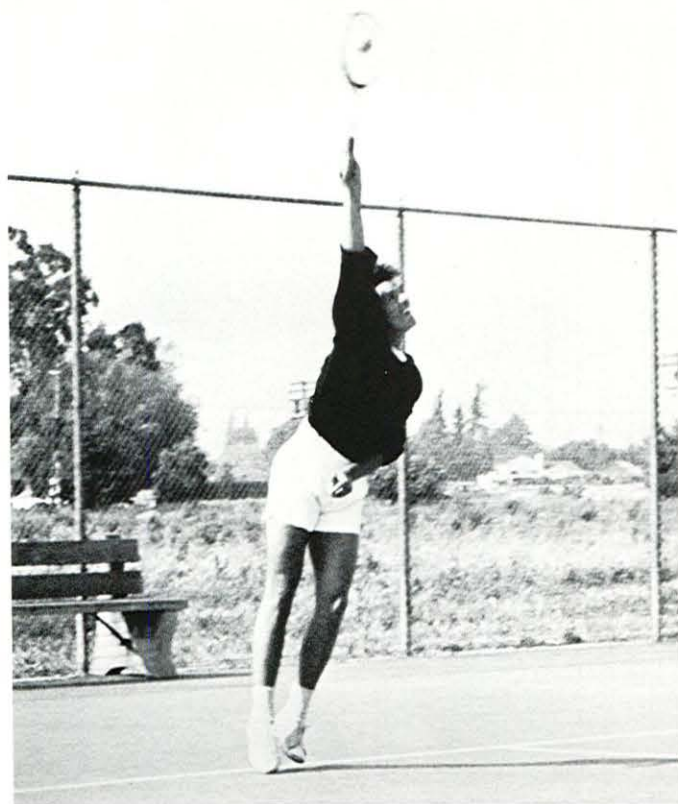

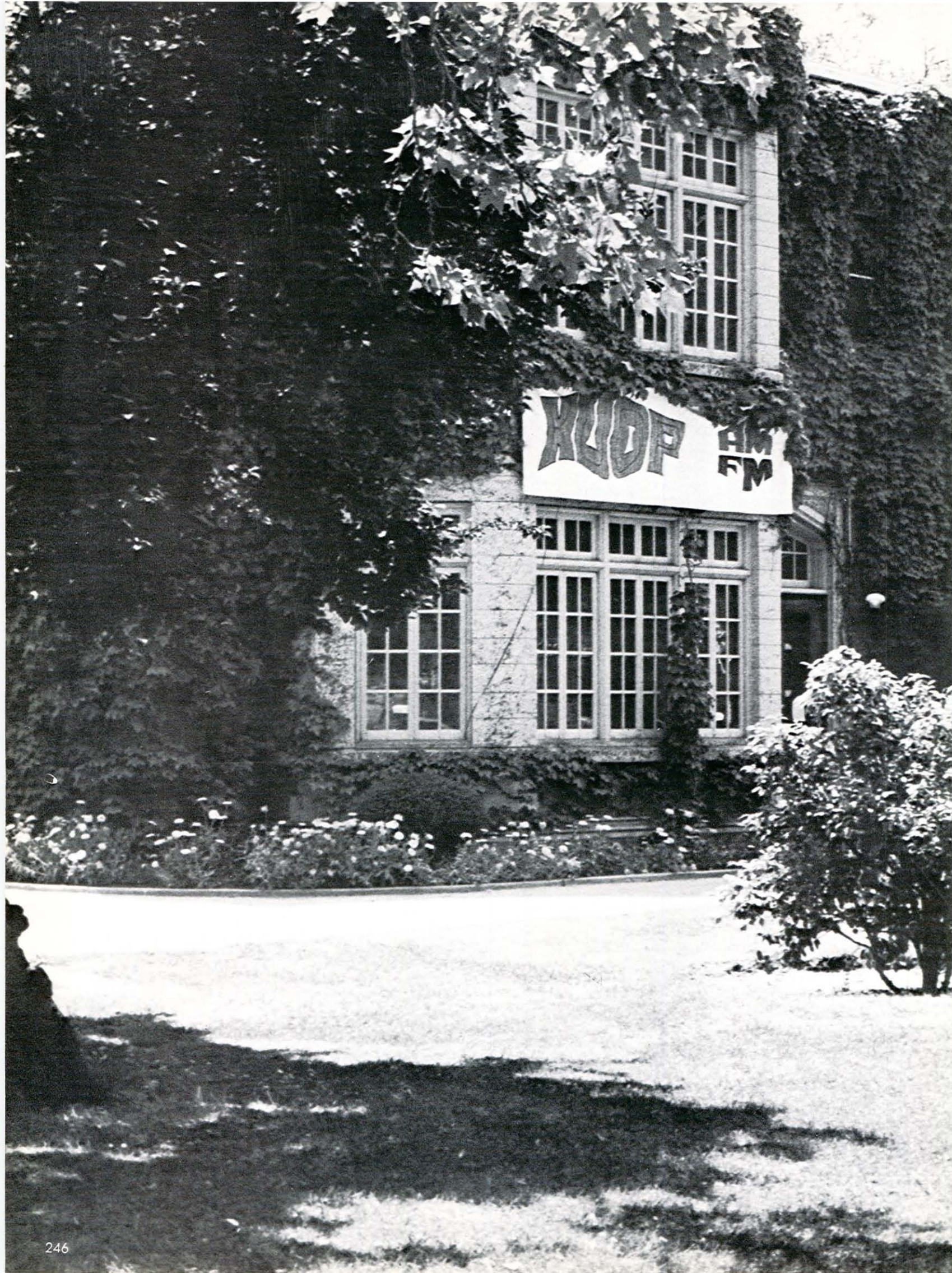

CLUBS AND ORGANIZATIONS





PACIFIC STUDENT ASSOCIATION

Seated: L. to R.; Pete Hopkins, treasurer; Jim Meyers, president; Sue Griswold, secretary. Standing: Bob Fields, vice-president.



SENATE

SOPHOMORE CLASS OFFICERS



Sec. Linda Jordan
Pres. Chauncey Veatch



Sec. Marcia Smith
Pres. Bryce Carroll

FRESHMAN CLASS OFFICERS

SENIOR CLASS OFFICERS

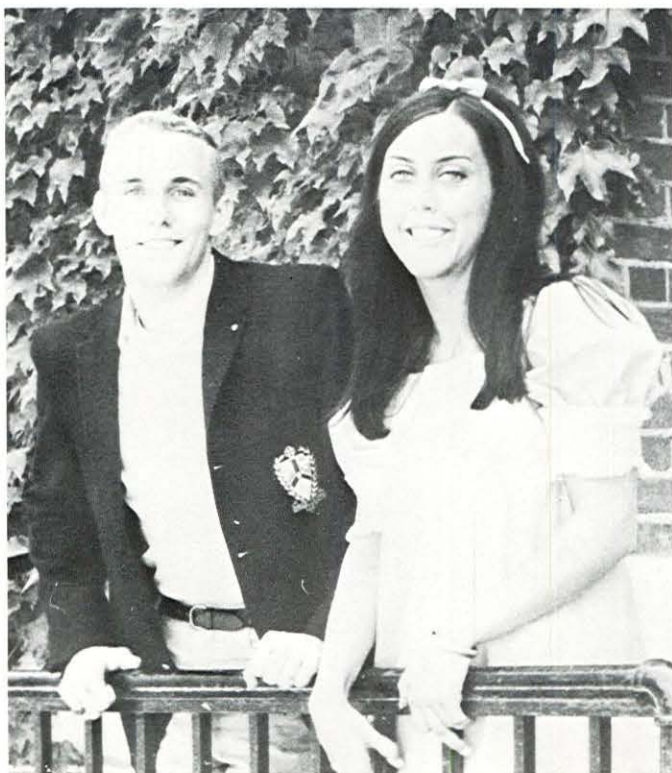

Pres. Bob Nelsen
Sec.-Treas. Steffi Elkins



Pres. Larry Lotman



Sec. Dee Dee Willhart

JUNIOR CLASS OFFICERS

ASSOCIATED WOMEN



Jeanne Olsen—Second Vice-President



Kathy Gordan—
Big n' Lil Sister Co-Chairman



Francie Helfrich—
Big n' Lil Sister Co-Chairman



Luanne Gadd—Historian



Linda Wilson—Recording Secretary

STUDENTS



Maggie Meek—President



Marilyn Truitt—First Vice-President



Doreen Chan—Publicity



Pam Rowley—Corresponding Secretary



Kathy Shoemaker—Treasurer

Spurs is the national honor organization for sophomore women. Members are chosen from freshmen women achieving a 3.0 G.P.A. after one semester at the University. As an active service organization, Spurs sell donuts, man voting booths, usher at football games, and undertake special service projects for the University and the community.



SPURS

Row 1: left to right—Kathy Greenway, Lois Teixeira, Ann Peterson, Vickie Kavich, Leslie Watson, Linda Sweet. Row 2—Nancy Blaylock; Marcia Hulsbrink; Barb Hoth; Jane Tremaine; Laurel Koepernik; Carol Moore; Marilee Rocca; Carol Stevenson; Terry Smith, Student Advisor; Row 3—Nancy Eranosian, Marja Hoffman, Cyndy Hoagland, Barbara Bell, Anita Enderlin, Linda Wilson, Kathy Patrick, Peggy Limbert, Judy McGaraghan.

MORTAR BOARD

Mortar Board is a national honorary organization for senior women maintaining a 3.0 or higher G.P.A. Selection is based upon leadership, scholarship, and service to the University. Mortar Boards usher at graduate services, hostess for the Strawberry breakfast, and publish the student directory.



Row 1: left to right—Elizabeth Spelts, Advisor; Becky Fox; Mary Alice Fitzgerald; Anne Passel, Advisor; Row 2—Claudia Merrick; Lea Jamieson; Sara Lee Mills. Row 3—Louise Gibbons; Susie Wainwright; Maggie Meek. Row 4—Sue Olson; Paula Sheridan; Kathy Shoemaker; Carol Wright. Row 5—Nellie Seiller; Patti Snead; Marjorie Farr.

MORTAR BOARD SPRING INITIATES



Row 1: left to right—Nancy Roberts, Janelle Gobby, Margaret Scott, Nancy Cunningham, Susan Sarracino, Jere Wells, Barbara Bell, Jill Dunsdon. Row 2: Kathy Antonucci, Kathy Chilcote, Silke Podeyn, Cheryl Benson, Diann Robb, Marsha Wilson, Louise Campbell, Sue Griswold.



PHI KAPPA PHI

Phi Kappa Phi is a national honor society. Its members are chosen from outstanding faculty and seniors with a grade point of 3.5 or above.





SPRING INITIATES



Kathleen Antonucci
John Beven
William Binkley
Laura Boyer
Dewey Chambers
John Chandler
Kathryn Chilcote
Janet Cook
Martin Davis
Ruth Elliott
Paul Fairbrook
Greg Fellers
Keith Fester
Dale Fisher
Mary A. Fitzgerald
Charles Fracchia
Louise Gibbons
Caren Glotfelty
Henry Gong
Jay Greenberg
Diana Haile
Patricia Hale

Lea Jamieson
Shirley Jennings
Ellen Keil
Richard Kissling
Janine Kreiter
Catherine Lewallen
Sheila McNabb
Phillip McRae
George Meeks
Kathern Mumm
John Murphy
Jo Ellen Newlan
Leonard O'Bryon
Patrick O'Bryon
James O'Connor
Jackson Parham
Rixio Parra
Irene Petz
Muriel Ponder
Charles Potter
Susan Rhodes
Joseph Roberts

Nancy Roberts
John Roscelli
Jorge Santamaria
Susan Sarracino
Lira Schaafsma
Sarah Schilling
James Scott
Susan Shipley
Kathy Shoemaker
Mike Slawson
Terry Smith
Margaret Snead
Robert Tacy
Mark Wardrip
Mark Wille
Marsha Wilson
Katherine Witherington
Janice Wong
Carol Wright
Susan Wright
Madge Young
Mary Young

BLUE KEY

Selected from the senior men maintaining a grade point average of 3.0. Blue Key members emphasize service to the University.



Front L. to R; Fred Land, Richard Scott, Zbigniew Koryzma (vice-pres), Roger Brarda, Rixio Parra, Robert Tat Back L. to R; Greg Fellers, Mark Wille, Bill Agler, Steve Michelson (pres.), Quincy Bragg, Mike Pirozzoli, Jon Brown

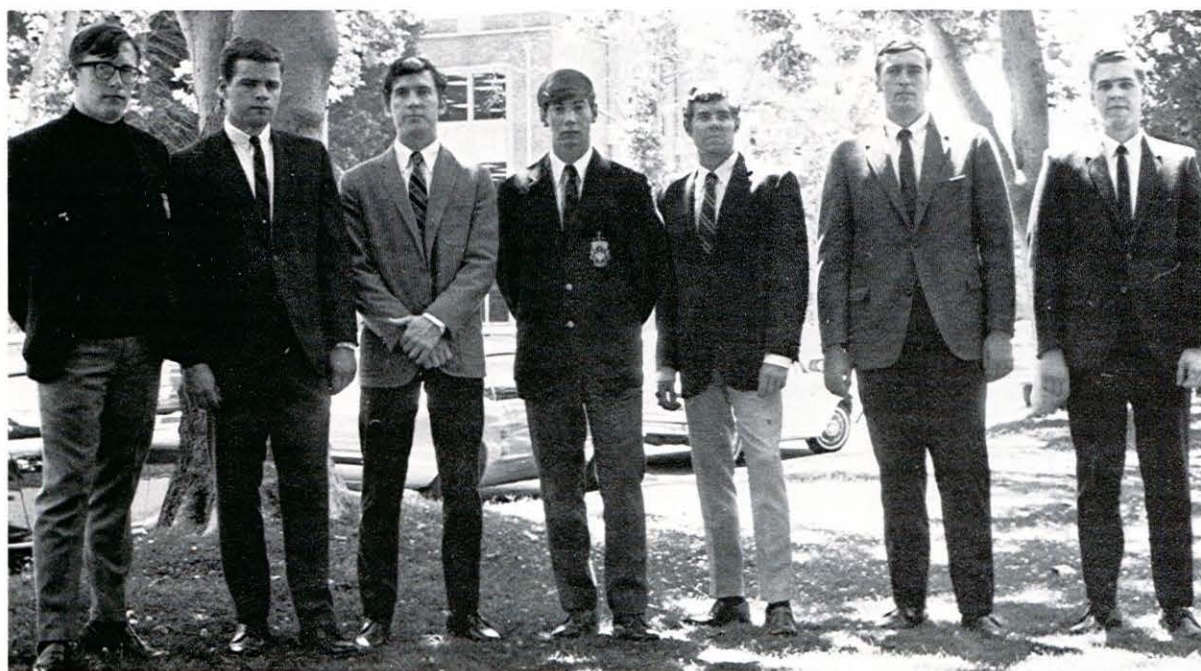

L. to R. Zbigniew Koryzma (vice-pres. 67-68), Ken Clarke, (sec.-treas. 68-69) Richard Scott (vice pres. 68-69), Richard Fleming (pres. 68-69), Charles Potter, James Hodge, Norman Boether



OFFICERS OF
APHA-CPHA

Row 1: L. to R; Carl Britto, Elva Jane Short, Ed Larimer. Row 2: L. to R;
Mike Pirozzoli, Bill Collins, John Payne



Row 1: L. to R; Allen Masuda, Pat Stegen, Carl Britto, Sue Krammes, Dr. J. Brown, Claudia Merrick, Robert Carrico, Harvey Hamilton. Row 2: L. to R; Mike Mills, Phil McRae, Mike Overfield, Jim Sherman, Edwin Lee, Don Scaggs, Mike Pirozzoli, Doug Christian.

RHO CHI

Rho Chi is an honor society for those outstanding in pharmacy.

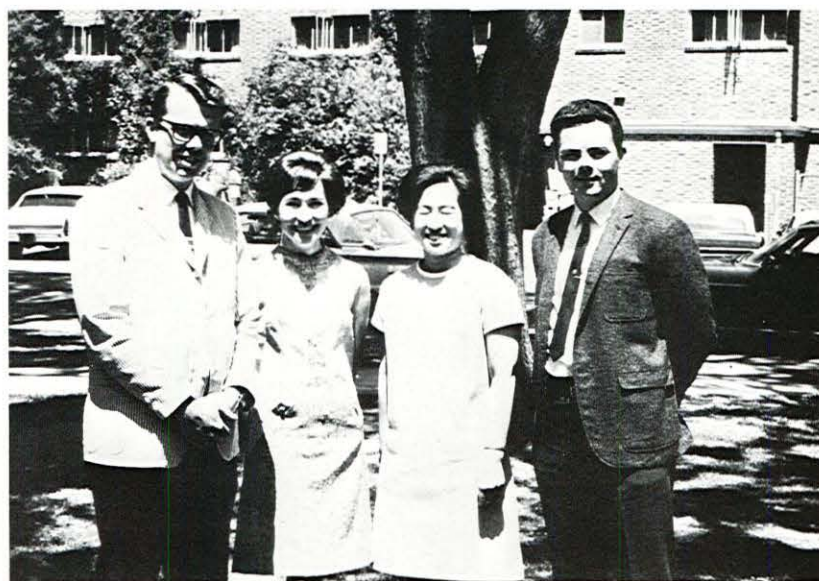

SENIOR CLASS OFFICERS

Doug Christian, pres., Sue Krammes, Tina OYoung, Carl Britto



SONG GIRLS

Janine Lodato, Marsha Rosenbaum, Toby Lorenzen, Lynne Francis, Faye Fujisaki, Carolyn Crosby.



PACIFIC MARCHING BAND

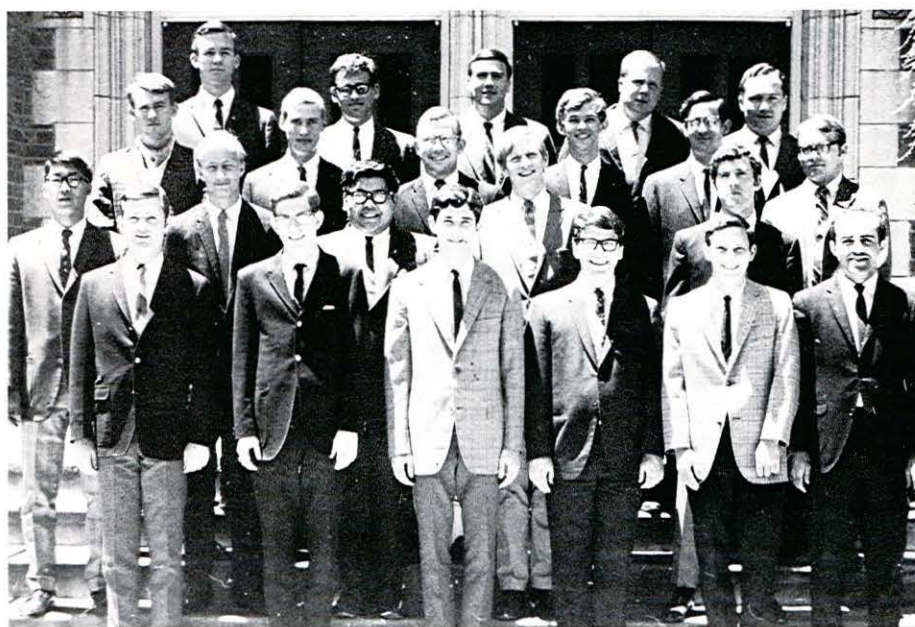

PHI MU ALPHA SINFONIA

Row 1: L. to R; David Freehauf, Jim Kesey, Jim Dowcett, Chris Prazza, Bob Secor, Tom Owings. Row 2: L. to R; Ted Yumoto, Art Swanson, Glen Chin, Todd Barton, Rich Scott Row 3: L. to R; Fred King, Steve Goodwin, Richard Campbell, Tim Koloseck, Allen Goss, Bob Stover Row 4: L. to R; Dave Stevens, Hank King, Jim Hodge, Bob Moorefield, John Kay.

Mu Phi Epsilon is an honor organization for outstanding women in music.



SENIOR MUSIC THERAPY CLUB



MU PHI EPSILON

Row 1 L. to R; MariAnne Herman, Becky Ihrke, Louise Hauck, Anne Ceciliani, Lynda Forbes, Sandy Yip, Chris Van Herpen. Row 2 L. to R; Carol Moore, Peg Lawrence, Nancy Blaylock, Leslie Watson, Betty Arnold. Row 3 L. to R; Carol Wright, Ellen Keil, Sally Hasse, Marguerite Sue Bernard, Karen Johnsen, Kathy Chilcote. Row 4 L. to R; Sandy Hosick, Libby Van LobenSels, Laura Walker, Becky Fox, Vivian Huntley, Pat Iverson.

SIGMA ALPHA ETA



Row 1: L. to R; Sara Lee Mills, Elise Bellecci, Jill Dunsdon, Pat Evans. Row 2: L. to R; Carol Vanham, Sue Peters, Silke Podeyn, Chris Egan. Row 3; L. to R; Nancy Clarke, Joyce Julienne, Marily Mearns, Fran Crane, Cathy Layton.

THETA ALPHA PHI



Row 1: L. to R; Joe Persels, Jan Bailey, Demarcus Brown Row 2: L. to R; Rickey Hobin, Nancy Carathers, Kathleen Herringshaw, Al Falstreau

Sigma Alpha Eta is a national honorary speech correction organization. The organization encourages professional growth and promotes student interest in the fields of speech and hearing sciences. This year the group sponsored the annual Easter egg hunt for children of its speech clinic.

PI KAPPA DELTA



Row 1: L. to R. Robert Greenstreet, Mary Tuma, Pam Moore Row 2: L. to R.; Bob Lundstrum, Dr. Paul Winters, Advisor, Dennis Warren, Hugh Linstrom.

Phi Kappa Delta is a national forensic fraternity.

Dennis Warren and Steve Brydon won first place at the University of Pennsylvania Invitational Debate Tournament. They won 12 straight rounds of competition to be the only undefeated team ever to win the tournament.





ANDERSON "Y"

Anderson "Y" sponsors a range of activities designed to broaden student awareness and to serve both social and community needs. Since its origin in 1879, the "Y" has become a focal point in university life. Each year it sponsors an international film series showing numerous outstanding films. Its freshman camp orientation program introduces new students to each other, to the university, and to special programs of community involvement. Alpine pack trips each fall and spring are enthusiastically attended by outdoor-bound students. This year's spring trip had the added excitement of a snow flurry. The coffee house has become an institution on campus. Drawing from 100 to 125 students, it offers an opportunity for unknown campus talent to perform. Project Share and the Big Brother project draw concerned students into the social milieu of South Stockton in order to more effectively reach and help underprivileged children there. This year another event was added to an already crowded calendar. An extremely successful International Pleasure Fair, sponsored by the "Y" in cooperation with the Pacific Student Association, the International Club, and the Model UN, drew approximately 2500 persons. The purpose of the event was to involve parents and people of the community in a campus event. It represented still another service of Anderson "Y".



FRESHMAN CAMP

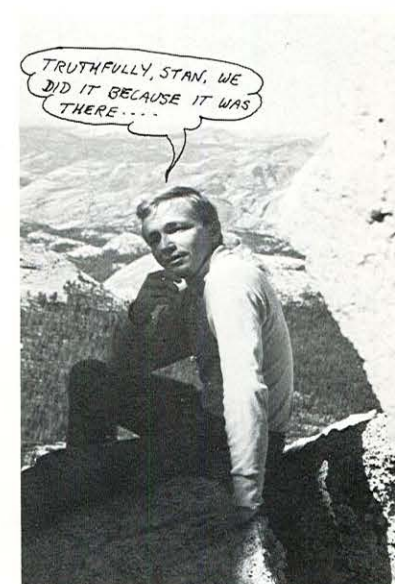

MARDI GRAS PLEASURE FAIR

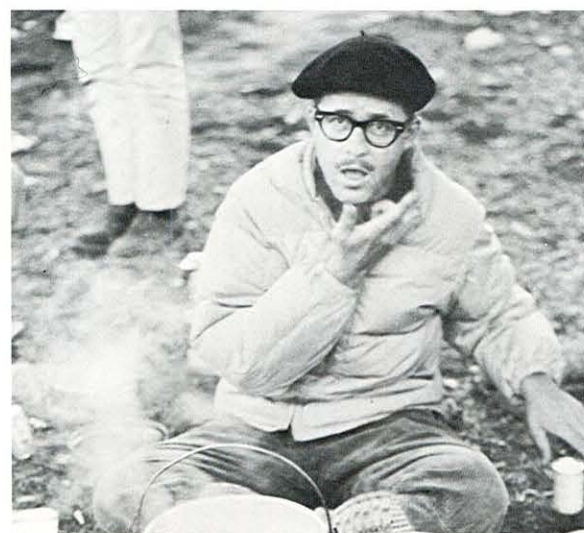

PACK TRIPS

PUBLICATIONS . . .

NARANJADO



The Editors



Vicki Merritt and Steffani Sprott



Rhoda Darden



Nancy Harter, Lea Jamieson, Faye Fujisaki



Zbigniew Koryzma, Kurt Freund, Marsha Rosenbaum

Editors in Chief
Faye Fujisaki
Lea Jamieson
Business Manager
Mike Blatt
Photography Editor
Marsha Rosenbaum
Copy Editor
Steffi Elkins
Living Group Editor
Laura Jeter
Sports Editor
Gail Beck
Division Pages
Nancy Harter
Cluster College
Editors
Cheryl Fong
Susan Anderson
Staff
Don Brandt
Bruce Coslett

Dave Cox
Rhoda Darden
Joy Handwerker
Vicki Merritt
Bill Moon
Steffanie Sprott
Nancy Yoder
Photographers
Jack Davis
Kurt Freund
Will Kollock
Zbigniew Koryzma
Larry MacDonald
Jose Soultto
Stan Tamulinas
Special Assistants
Adrienne Jacopi
Rey Jamieson
Marcia Lydixsen
Elva Jane Short
Cover Design
Linda Nannizzi



Mike Blatt and Marsha Rosenbaum



Bruce Coslett and Gail Beck



Connie Del Gado



Cheryl Fong



Rhoda Darden



Cheryl Fong, Lisa Orselli, Susan Anderson

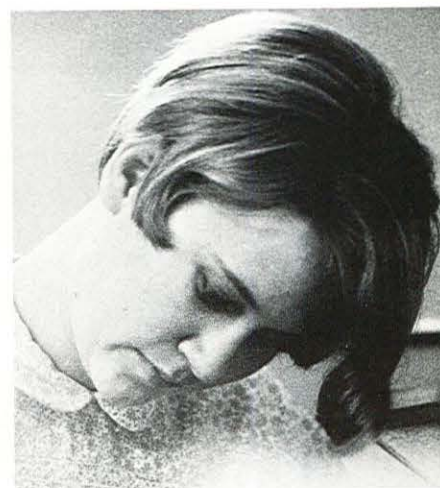

Laura Jeter



The Sports Staff and Advisor Will Kollock



Steffi Elkins



Advisor Will Kollock

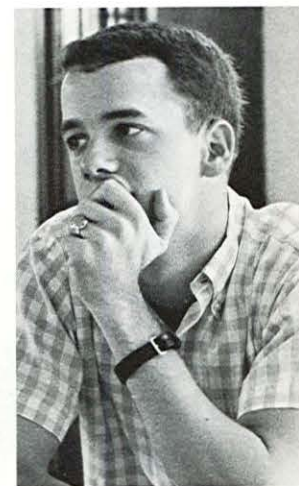

Larry MacDonald

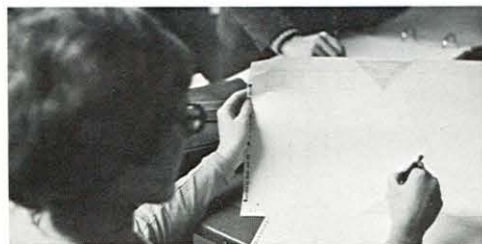

Mary Gruener



PACIFICAN



Chronicle sports writer, Art Rosenbaum, guest speaker for Pacifican.



Editor—Glen Nissen
Managing Editor—Janelle Gobby
Feature Editor—Chris Neary
Sports Editor—Don Payne
Advertising Manager—Tom Waters



Pacifican Editor, Glen Nissen with Chris Neary



god smiled down one day, and on earth made man . . .



. . . and he gave him the earth on which to play . . .



. . . and for man he built a place to stay . . .



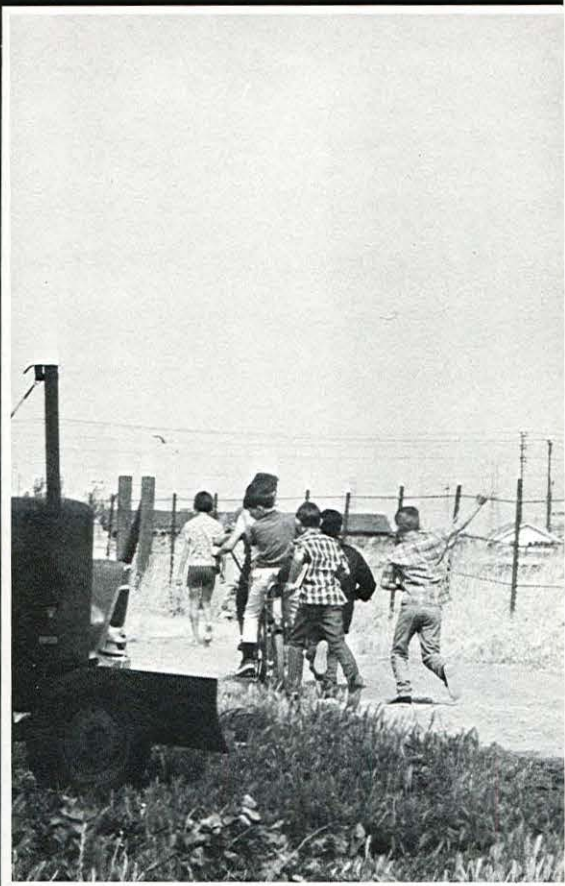

god gave also the sun
to shine, so man might have
a way to go . . .



. . . and gave him food to eat . . .



. . . and on earth man looked back to the lord
and spoke

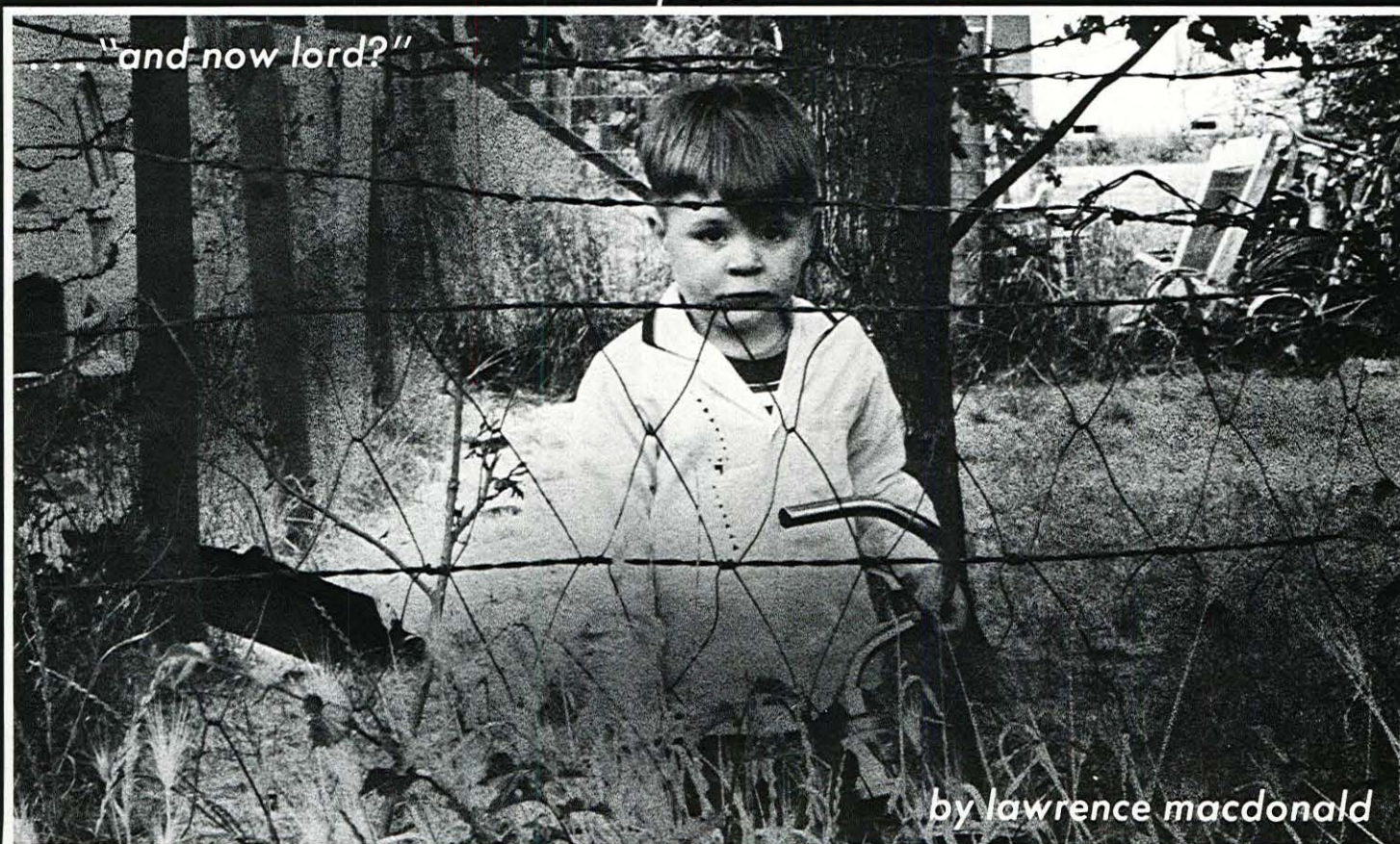

... "and now lord?"

by lawrence macdonald





GRADUATES





Row 1: left to right. Dave Edwards, Jim Brungess, Bob Nelson, Nellie Sieller, Charyl Woodward. Row 2: left to right. Marc Reisman, Greg Fellers, Zbigniew Koryzma, Pris Wood, Pam Driver

Donald Brandt—Don is a political science major who has been a member of Blue Key and the inter-collegiate debate and forensics team. He is affiliated with Delta Upsilon fraternity and has served as the president of I.F.C. Don was also the president of Phi Kappa Delta.

James Brungess—Jim has been active in the Pacific Student Association where he has served as Associate Justice, and a member of the Social Court and the PSA Constitution Revision Committee. A sociology major, Jim has also participated in forensics, the Methodist Student Movement, the South Stockton Project, Project Amigos, and on the Pacific track team. Jim has been both past vice-president and the president of the Anderson "Y" Center.

Pam Driver—Representing California as the 1967 Maid of Cotton was Pamela K. Driver, a senior art major in COP. This attractive coed was also a Theme Girl for San Joaquin county, as well as being a Mardi Gras princess in her sophomore year. Pam's other activities include serving as panhellenic senate representative and social chairman for her sorority, Gamma Phi Beta. She looks forward to working in the field of interior design after graduation from Pacific.

David Edwards—A member of Phi Kappa Tau, Dave has functioned on the Student Affairs Committee, and the staff of the Pacifician, where he was the sports editor. He is a major in COP.

Greg Fellers—Greg majored in biology in COP, and instructed as a teaching assistant in that field. He participated in varsity football, and served as vice-president in the Block "P". Greg's activities also include membership on the PSA Senate, junior class vice-president, and president of his fraternity, Delta Upsilon.

Diana Haile—Among Diana's scholastic accomplishments are Spurs, Mortar Board, and Alpha Lambda Delta. Her social activities include being president of her sorority, Delta Gamma; and first vice-president of AWS. Diana majored in psychology in COP.

Gary Hargett—is an English major in Covell College. He has been vice-president of the American English Club, and treasurer of the Covell College Student Body. Gary's affiliations also include Model United Nations and the Student Affairs Committee.

Zbigniew Koryzma—A Communications major, Zbigniew has been a member of Blue Key, and Model United Nations. He has also participated as a member of the American English Club and the International Club.

Robert Lee—"General" Lee, as he is known by his football teammates, was chosen as the Most Valuable Player in 1967 for his quarterback skills on the varsity football team. He is a physical education major, and participated in the Block Society and on the Pacifician staff. Bob was also honored as the Northern California Back of the Week during the past season.

Scott Mallory—A physical education major in COP, Scott has been a member of Sigma Delta Psi Honorary Fraternity, Block "P", the UOP Student-Alumni Council, and the YMCA National Leadership Council. Scott was also active on the 1967 Homecoming Committee, as well as helping to organize both women's and men's intermural sports activities.

Steven Michelson—Sophomore class president, Blue Key president, and PSA Social Commissioner are among Steve's achievements. He was honored as the senior varsity basketball player with the highest academic record, and reigned as Anchor Man for the ladies of Delta Gamma in his junior year. Steve is a music education major in COP.

William Moon—Heading the Rally Commission this past year, Bill has been responsible for Pacific spirit, functioning as Head Cheerleader, and participating on the Half-time Committee, the marching band, and the concert band. Bill has also worked on the staff of the Naranjado. He is a Business Administration major in COP.

Robert Nelsen—A history major in COP, Bob's activities include Phi Kappa Phi, the Academic Standards Committee, the Student-Faculty Relations Council, and the Pacifician staff. Bob is a member of Alpha Kappa Lambda fraternity, where he served as president. He headed the senior class in a similar capacity, and was a delegate to the National Student Association and a senator in the PSA. Bob's accomplishments also include Dean's List.

Marc Reisman—Marc Reisman has been active in a variety of groups during his college "career". He has shown leadership in participation on the Social Commission, by heading his junior class as president, as well as his dorm. Athletic interests in frosh baseball, and social interests in the field of drama are among his activities. Marc is a psychology major in COP.

Nellie Sieller—A math major at Covell College, Nellie Sieller has been a member of Alpha Lambda Delta; Mortar Board, where she served as historian; the American English Club, where she was secretary; and Alianza Estudiantil, where she was treasurer. Nellie also served as a dorm treasurer.

Priscilla Wood—A student at Raymond College, Pris is a major in the sociology department. She has worked on the PSA Senate and the University Center Committee. She belonged to Spurs during her sophomore year, and has served as the Assistant Resident at Raymond College.

Charyl Woodward—Charyl Woodward has conquered her own challenge, by becoming the first woman to graduate in the School of Engineering at Pacific. With a major in civil engineering, she plans to work towards her certificate, which she will earn in a three year period. This accomplished young lady has served as president of her sorority, Delta Delta Delta, as well as past treasurer of AWS and secretary for the engineering fraternity, ASCE. Charyl has also participated on the Student Affairs Committee.

WHO'S WHO

NOT PICTURED:

Hillard Witt
Margaret Meek
Mike Blatt
Donald Brandt
Ronald Murov
James Lepmard Meyers
Robert Tanner
Jack Townsend
Claudia Merrick
Mary Alice Fitzgerald
Kathy Shoemaker
Jonathan Brown
Terry Maple
Lee West
John Shrove
Nellie Sieller
Susan Zeigler

Row 1: left to right. Steve Michelson, Diana Haile, Gary Hargett. Row 2: left to right. Bill Moon, Scott Mallory, Bob Lee.





JUNE 9TH

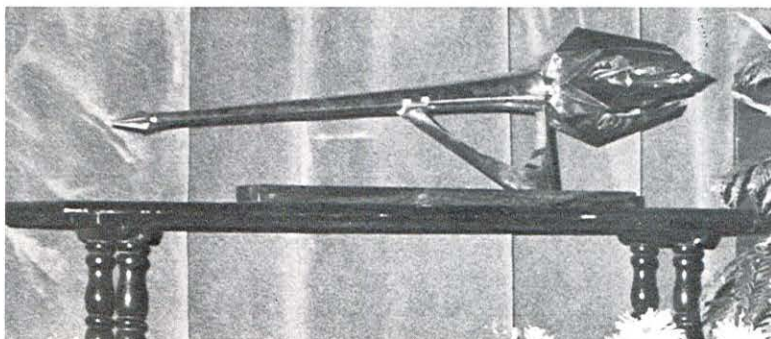

. . . From out the broad low valleys . . .

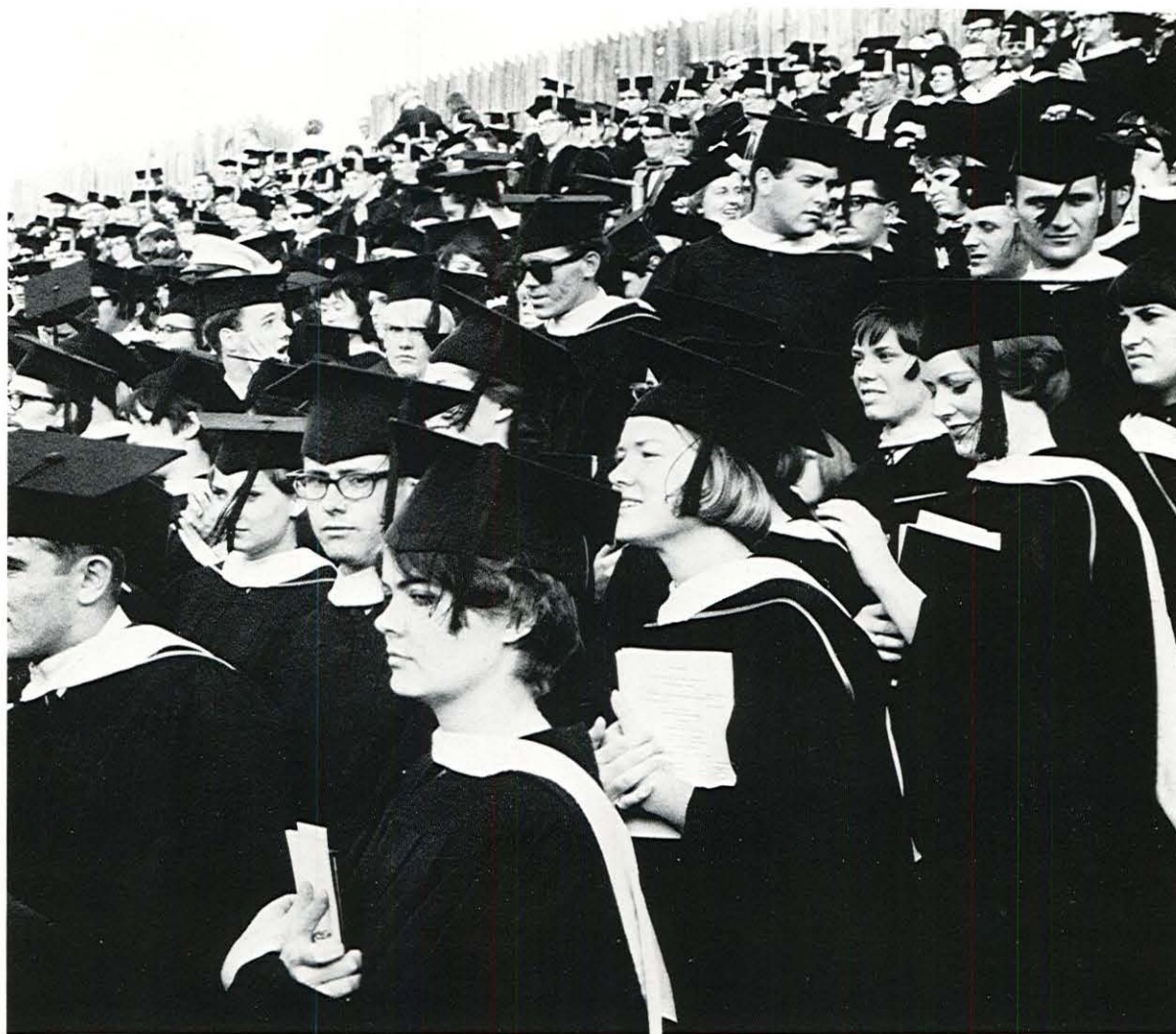



... Our Alma Mater ...



... we cannot fail ...



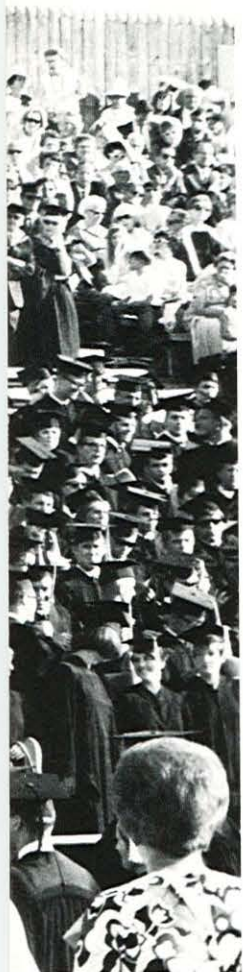

**“PACIFIC
HAIL”**



William Agler
BA Business Administration—COP; Phi Kappa Tau, Swimming,
Water Polo.

Richard Alcauskas
BA Political Science—COP.

William Althouse
BA Sociology—COP.

San Martin

Stockton

Fullerton



Gary Anderson
BS—COP.

Stockton

Judith Anderson
BM Music Therapy—COP; Phi Kappa Lambda, Amigos Work Proj-
ect, International Festival, MSM, Music Therapy Club.

Anchorage, Alaska

Larry Anderson
BA History—COP; Phi Sigma Kappa, Football, Co-Captain.

Stockton

Jo Ann Applequist
BM Music Education—COP; Concert Band, Jazz Band, Marching
Band.

Escalon

Luis Arriaza
Covell College.

Santiago, Chile

Anne Aufhammer
BA Business Administration—COP.

Pasadena

Robert Ausfahl
BS Pharmacy, BA Biology—COP; Delta Upsilon, Kappa Psi.

Stockton

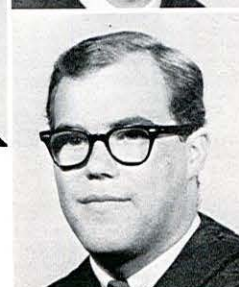

Michele Betette
BA—COP.

Corte Madera

Michael Blatt
BA Business Administration—COP; Delta Upsilon House Man-
ager, Sophomore Vice-President, Alpha Phi Gamma, Who's Who,
Dorm Officer, Business and Economics Club, Naranjado Business
Manager, Pacifican Advertising, Business Manager; Block P, Var-
sity Soccer.

Healdsburg

Dan Blomquist
BA Geology—COP; Football.

Salinas

Randa Blount
BA—COP; Kappa Alpha Theta.

Denver, Colorado

Cheri Bonham
BS Pharmacy—COP; Kappa Psi, Executive Committee, APhA-CPhA.

Stockton

Cletis V. Bonnett
BS Pharmacy—COP; Kappa Phi, Executive Committee, APhA-CPhA.

Visalia





Corinne Boomer Stockton
BA Sociology—COP; Gamma Phi Beta, Ski Club, UOP Karl
Holton Program.

Victoria Boose Arcadia
BA Political Science—COP.

Robert Boragno Sanger
BS Pharmacy—COP; Phi Delta Chi President, APhA-CPhA.

Karen Boxwell Denver, Colorado
BA Psychology—COP; Delta Gamma Social Chairman, Delta Upsilon
Dream Girl, Theta Upsilon Spirit Girl, Homecoming Quartet, KINK
Club, Rally Committee.

Ronald Brandon Fairfax
BA Art—COP; Phi Kappa Tau President, Social Chairman, Outstand-
ing Pledge '66; Varsity Track.

Donald Brandt Merced
BA Political Science—COP; Delta Upsilon, IFC President, Vice-
President, Secretary-Treasurer; Phi Kappa Delta President, Dean's List,
Who's Who, Football (2 yrs.).

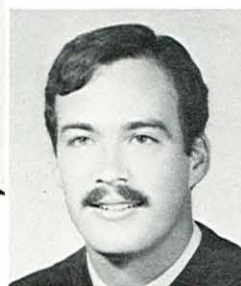

Carl Britto San Leandro
BS Pharmacy—COP; Kappa Psi Historian; APhA-CPhA President,
Executive Board Advisor.

John Broad San Bruno
BA Pre-Ministerial—COP; Varsity Tennis.

Jonathan Brown Ruff and Ready
BA International Relations—COP; Delta Upsilon Initiation and Rush
Chairman, Academic Chief Justice, Social Court, Who's Who, MUN.

Randall S. Burns Palos Verdes
BA History—COP; Phi Kappa Tau President, IFC President, Dean's
List.

Nancy S. Bush Los Gatos
BA English—COP; Kappa Alpha Theta Scholarship Chairman,
Freshman Class Secretary.

James H. Byrd Stockton
BA Chemistry, BS Pharmacy—COP; Kappa Psi.

Dale Bystrom Modesto
BS Pharmacy—COP; Delta Upsilon, Football.



Harold S. Cain Modesto
BA Business Administration—COP; Varsity Football, Varsity Track.

Robert R. Carrico Stockton
BS Pharmacy—COP; Kappa Psi, Rho Chi President.

William R. Carrico Stockton
BS Pharmacy—COP; Kappa Psi, APhA-CPhA Coordinator.

Patrick N. Catania
BS Pharmacy—COP; Kappa Psi, APhA-CPhA.

Anne Ceciliani
BM Music Theory—COP; Mu Phi Epsilon President, Spurs,
Composer's Club.

Suzanne Chausse
BA English—COP; Delta Delta Delta.

Fresno

Tracy

Pilot Hill



John Chislett
BA Economics—COP; Economics and Business
Administration Club, Student Administrative
Training Program.

Douglas Christian
BS Pharmacy—COP; Kappa Psi, Senior Class
President, APhA-CPhA, Rho Chi Society.

Linda Christian
BS Medical Technology—COP; Phi Kappa Phi,
Spurs.

Robert W. Christian
BS Pharmacy—COP; APhA-CPhA.

Stockton

Whittier

Whittier

Santa Barbara

Fredrick R. Clevenger
BA Psychology—COP; West Hall President, Football.

Quinlan St. Christopher Cobb
BA English—COP; Eiselen Standards Representative, Young Dem-
ocrats, Young Republicans.

Evo Coelho
BS Pharmacy—COP; Kappa Psi, APhA-CPhA, Newman Club
President.

Ventura

Pasadena

Brentwood



Jan Cook
Denver,
Colorado

BS Biology—COP; Alpha
Chi Omega Second Vice-
President, Housemanager;
Spurs, Pacifican.

Mark Cooper
San
Francisco

Raymond College; Delta
Upsilon, Varsity Water
Polo.

Bruce Coslet
Oakdale
BA History—COP; Delta
Upsilon, Football.





Carol Cox
COP; Gamma Phi Beta.

Santa Rosa

David Cox
BA Psychology—COP; Delta Upsilon.

San Rafael

Francine Crane
BA English—COP; Delta Delta Delta Scholarship Chairman,
Rush Chairman; Sigma Alpha Eta, AWS Corresponding Secretary,
Covell Hall Counselor.

Ukiah

Carol Crawford
BA Spanish—COP; Delta Delta Delta.

San Jose

Deborah Anne Creighton
BA Spanish—COP.

Santa Clara

Marsha Croce
BA Spanish—Covell College; Jessie Ballantyne Counselor.

Santa Cruz



Charles Day
BA Political Science—COP; Orchestra.

Oakland

Jo Ann Dewing
BA English—COP; Gamma Phi Beta Pledge Trainer, AWS Big
'N Little Sister, AWS Publicity Committee, Project Share, Rally Com-
mittee.

Sacramento

Pat (Diefendorf) Jacobs
BA History—COP; SCTA.

Millbrae

Garth Donoviel
BA Biology—COP; Alpha Kappa Lambda Social Chairman.

Alameda



Lawrence J. Dooley
BS Pharmacy—COP; Kappa Psi Historian, APhA-CPhA, New-
man Club, Cross Country.

Tracy

Pam Driver
BA Art—COP; Gamma Phi Beta, Panhellenic Senator, Who's
Who, 1967 Maid of Cotton.

Greenbrae

Rebecca Drizigacker
Raymond College.

Scottsdale, Arizona



David Edwards
BA—COP; Phi Kappa Tau, Who's Who, Pacific Weekly Sports
Editor, Student Affairs Committee.

Livermore

Carl Eidhuber
BS Pharmacy—COP; Phi Delta Chi, APhA-CPhA.

Anaheim

Nina Elkins
BS Social Science—COP; Kappa Alpha Theta.

Stockton



Sallie Elkins
BA French—COP; Gamma Phi Beta, Intramurals, Preston Program, Social Committee.

Los Altos

Stephanie E. Elkins
BA Sociology—COP; Gamma Phi Beta President, Senior Class Secretary-Treasurer, Karl Holton Program, Naranjado Copy Editor, Preston Program, WRA.

Los Altos

Jon L. Ellefson
BS Pharmacy—COP; Kappa Psi.

Turlock



Larry W. Elliott

BA Political Science—COP; United Nations Semester at Drew.

San Francisco

Karen Emahiser

BA French—COP; SCTA Secretary.

Oakland

Robert Ensminger

Lodi

James Ermacoff

BS Pharmacy—COP; Phi Delta Chi Vice-President, APhA.

Fountain Valley

Helen Rae Ernst

BA Psychology—COP; Delta Gamma Alpha, Phi Gamma, Sigma Alpha Eta, Spurs Vice-President, Pacific Weekly Copy Editor.

Menlo Park

Steven Escobar

BS Pharmacy—COP; Kappa Psi.

Stockton

Daniel H. Everett

BS Pharmacy—COP; APhA.

Stockton



Alan B. Falstreau

BA Speech—COP; Theta Alpha Phi.

Stockton

Dennis Farrell

BA Psychology—COP; Informal German Club, International Club Treasurer, Vice-President.

Loma Linda

Catherine Fast

BA Physical Education—COP.

Hemet

Greg Fellers

BA Biology—COP; Delta Upsilon President, Junior Class Vice-President, PSA Senator, Who's Who, TA Biology, Varsity Football, Block P Vice-President.

Los Angeles

Alison Ferris

BA Speech—COP.

Palo Alto

Theodore Field

BA—COP.

Studio City





Robert L. Fisher
BS Pharmacy—COP; Kappa Psi.

Sonora

Mary Alice Fitzgerald
BA English—COP; Mortar Board President, Spurs Vice-President, Who's Who, Covell Hall House Council Treasurer, Resident Advisor.

Bakersfield

Rebecca Fox
BA Music Therapy—COP.

Visalia

Lynne Francis
BS Fine Arts—COP; Delta Gamma Officer, Song Girl (2 yrs.).

Sonora

Joan Freeman
BS Education—COP.

Stockton

Muriel J. Freer
BA Religion—COP; Spurs, Anderson Y, Campus Church Relations Committee, MSM, Phi Sigma Tau (Philosophy Club).

Pismo Beach



Christine A. Olson Frey
BS Pharmacy—COP; Delta Delta Delta, Lambda Kappa Sigma.

Phoenix, Arizona

Penelope Frost
BA English—COP; Delta Gamma.

Porterville

Faye Fujisaki
BA Speech-Drama—COP; Delta Gamma Pledge Class Historian, Student-Alumnae Coordinator, Standards Representative; Panhellenic of Hawaii Scholarship, Dean's List, Yearbook Award, Covell Hall Section Treasurer, Historian; Quad V AWS Representative, Standards Committee; Orchestis (Modern Dance Club), Radio Work with KUOP, Reader's Theatre, Song Girl, South Stockton Project, Tigerette (UOP Majorette-3 yrs.), UOP Theatrical Work, Yearbook Staff Member, Co-Editor.

Honolulu, Hawaii

Jan Fuller
BA Biology—COP; Delta Delta Delta Social Chairman, Scholarship Recognition.

Cairo, Egypt

Ronnie Gelardi
BS Humanities—COP; Delta Gamma Properties.

Mill Valley

Louise S. Gibbons
BA Biology—COP; Delta Delta Delta, Mortar Board, Spurs Jr. Advisor, Tri Beta.

San Francisco

Ernest L. Gibson
BS Pharmacy—COP; Phi Delta Chi, APhA-CPhA, Varsity Football Manager, Varsity Track Manager.

Oroville



Marti Gillis
BS Humanities—COP; Delta Delta Delta Vice-President, Operation Share in South Stockton, Service Projects Chairman.

Sacramento

Sharon Glynn
BA French—COP.

San Francisco

Diane L. Gold
BA Speech—COP; Sigma Alpha Eta.

Colma





Carol S. Golladay
Alexandria, Virginia
BA Sociology—COP.



Gary Goodman Empire
BS Pharmacy—COP; Phi
Delta Chi Master-at-Arms.



Catherine Gordon
BA Psychology, Group and Recreation—COP; Delta Delta Delta
House Manager, Dean's List, AWS Executive Board, Interdepartmental
Planning Committee.

Robert B. R. Gratiot
BA Art—COP; Phi Kappa Tau Vice-President, Rush Chairman.

Barbara Gray
BM Music Education—COP; A Cappella Choir, Music Educators.

Palo Alto

Monterey

Stockton



Charles Green
BS Pharmacy—COP; APhA-CPhA.

Lesley L. Greer
BA Business Administration—COP; Delta Gamma First Vice-
President, Business Administration and Economics Club.

Mimi Griffith
BS Social Science—COP.

Stockton

Diablo

Modesto

Richard Grimm
BA—COP.

Timothy J. Haidlen
BS Pharmacy—COP; Phi Kappa Tau, Kappa Psi, APhA-CPhA.

Diana Haile
BA Psychology—COP; Delta Gamma President, Alpha Lambda Delta,
Mortar Board, Spurs, Who's Who, AWS First Vice-President.

Los Angeles

Oakdale

Corcoran





Mitzi Halvorsen Danville
BA French—COP; Delta Gamma, Spurs, IES Foreign Study.

Lindsay K. Hamada Kingsburg
BS Pharmacy—COP; Kappa Psi, APhA-CPhA.

Ila Hamilton Pomona
BS Education—COP.

Mary M. Hamilton Mill Valley
BA English—COP; Kappa Alpha Theta President, Pacifican Staff.

Julie Krause Harriman Portland, Oregon
BA International Relations—COP.

Laurence Harriman Mogadishu, Somali Republic
(East Africa)

BA International Relations—COP.



Tom Harrington Stockton
BA History—COP; Phi Kappa Tau.

Katrin Hartmann Hamburg, Germany
BA French—COP; Dean's List, Modern Language Award 1967, International Club Vice-President, Publicity Chairman.

Louise Hauck Pasadena
COP.

Terry Hay Sacramento
BA—COP.



Mary Hayes Esparto
BA Speech—COP.

Lloyd Haynie Sacramento
BS Pharmacy, BA Chemistry—COP; APhA-CPhA.

Robert E. Hearn Los Altos
BA History—COP; Amigos, MSM Cabinet, Pacifican, Y Film Series Co-Chairman.



Eleanor A. Heft Stockton
BA Physical Education—COP.

Sheri Herman Hillsborough
Raymond College.

John G. Herpers Seattle, Washington
BA Business Administration—COP; Raymond '64-'66, COP '66-'68, Delta Upsilon, Freshman Representative for Raymond, Social Chairman of Raymond, Student Union Committee Chairman '66-'67.



Jody Hershberger
BA—COP; Gamma Phi Beta.

South Pasadena

Patricia Higgins
BS Fine Arts—COP; Delta Gamma House Manager, A Cappella Choir, Mardi Gras Princess.

Monrovia

Kathryn Hill
BA Art—COP; Delta Gamma, Song Girl, Mardi Gras Princess.

Chico



Steven Hoff
BS Pharmacy—COP; Pharmacy School Senior Class Vice-President, APhA-CPhA.

Fresno

Edward Hutchinson
BA Sociology—COP; Cross Country, Track.

San Marino

Rebecca Ihrke
BM Music Therapy—COP; Mu Phi Epsilon, A Cappella Choir, Dorm Counselor, Music Therapy Club.

Sun City

James Irwin
BS Pharmacy—COP; Phi Delta Chi.

Stockton

Marcia Irwin
BS Fine Arts—COP; Delta Gamma Pledge Trainer, Panhellenic Representative, AWS Representative, WRA Representative, Band Frolic.

Newport Beach

Cynthia A. Ito
BS Social Science—COP.

Stockton

Nadine Jackson
BA Biology—COP; Delta Delta Delta.

North Hollywood



Adrienne Jacopi
BA Art—COP; Art Club, Preston Program, Naranjado.

San Francisco

Lea Jamieson
BA English—COP; Dean's List, Mortar Board Secretary, Phi Kappa Phi, Yearbook Award, Naranjado Staff, Co-Editor; Pacifican Staff.

Napa

Judith Jenkins
BA French—COP; Delta Delta Delta Recommendations Chairman, Scholarship Chairman; Dean's List, Band Frolic.

Long Beach

Walter Jensen
BS Civil Engineering—COP; Phi Kappa Tau.

Stockton

Karen Johnsen
BA Psychology, BM Music Therapy—COP; Mu Phi Epsilon, A Cappella Choir, MSM, Music Therapy Club.

Petaluma

James H. Johnson
BS Pharmacy—COP; Midget Rebels.

Clovis





Mary Johnson
BS Education—COP; Kappa Alpha Theta.

LeGrand

Robert Johnson

Stockton

Lawrence A. Jonas
BA Biology—COP; Casa Werner President, Preston-OH Close Program.

Los Angeles

Harry Jue
BS Pharmacy—COP; APhA-CPhA.

Stockton

Laurel Julien
BA French—COP; Alpha Omicron Pi, San Jose State; Independent Study, University of Lyon, France.

Sunnyvale

Thomas Kaszer
BA History—COP; Phi Kappa Tau.

Fontana



Victoria Kelso
BA History—COP; Newman Club, Project Share.

Sacramento

Edith Kimber
BM Music Education—COP; Alpha Lambda Delta, Mu Phi Epsilon Historian, Vice-President; Pi Kappa Lambda, Spurs, Phi Kappa Phi, A Cappella Choir, Music Educators National Conference Vice-President, President.

Glendora

Frederick King
BM Music Education—COP; Phi Kappa Tau.

Fresno

Donna Kingwell
BA History—COP; Alpha Chi Omega Rush Chairman, Third Vice-President.

Monrovia

Zbigniew Koryzma
BA Mass Communications—Covell College; PSA Senator, Alpha Epsilon Chi, Alpha Epsilon Rho, Blue Key V.-P., Dean's List, Inter-American Press Assoc.-The New York Times Scholarship Award, Lista de Honor, Sigma Epsilon Pi, Who's Who, Centro Panamericano, Coordinator of Covell's Film Festival, Covell's Director of Publications, "Cluster" Ed., "El Interamericano" Ed., International Club, Model UN Delegate, Naranjado Staff, Pacifician Staff, Peace Corps Committee Co-Chr., Pres. of Casa Jackson, Casa Werner, Soccer.

Santiago, Chile

Susan Krammes
BS Pharmacy—COP; Pharmacy Senior Class Sec., Lambda Kappa Sigma Treas., Hist.; Rho Chi Sec.-Treas., APhA Treas.

Bakersfield

Jim Kuhtz
BS Pharmacy—COP; Kappa Psi, APhA-CPhA.

Modesto



Fred Land
BA—COP.

Orinda

Nick La Placa
BA Sociology—COP; Varsity Baseball, Varsity Football.

Windber, Pennsylvania

David Laukkanen
BA Sociology—COP; Sigma Alpha Epsilon (Phi Alpha Chapter) Vice-President, PTA Scholarship Award, Internship Program, SCTA, South Hall Resident Advisor, Block P, Varsity Baseball, Varsity Football.

Modesto



Margaret Lawrence
BM—COP.

Palo Alto

Katherine Layton
BA Speech—COP; Sigma Alpha Eta Officer, Eiselen House Treasurer.

Diablo

Edwin Lee
BS Pharmacy—COP; Kappa Psi, APhA-CPhA.

Fresno



Kimun Lee
BA Economics—COP.

Stockton

Mary Lee
BS Pharmacy—COP; APhA.

Stockton

Janet Lister
BA English—COP; Delta Delta Delta, Homecoming Princess, Pitzer College; Electoral Board, Song Girl for CMC, Yearbook Copy Editor.

San Diego

Jennifer Lodato
BA French—COP; Delta Gamma Panhellenic Representative, UOP Band.

San Andreas

Aileen Loo
BA Art—COP; Covell Hall Section Historian, Secretary; Art Club, International Club, Karl Holton, Project Share.

Honolulu, Hawaii

Toby Lorenzen
BA Physical Education—COP; Delta Gamma Social Chairman, Panhellenic Secretary, Pom Pom Girl (2 yrs.), Head Song Girl, Rally Committee.

Walnut Creek

Michael Lotman
BA History—COP; Preston Project, State Committeeman for Pacific Young Democrats, Freshman Football, Varsity Football, Varsity Track.

Stockton



Hal Lurtsema
BA Psychology—COP; Dorm Officer, Football.

Sunland

Gene McBride
BS Pharmacy—COP; Kappa Psi, APhA-CPhA Vice-President.

Corcoran

Jean McClaran
BA Sociology—COP.

Burlingame

Mike McGavren
BA Speech—COP; Delta Upsilon, A Cappella Choir, Social Court, Stockton Ski Patrol.

Greenwich, Connecticut

Bruce McKendry
BA History—COP; Varsity Tennis.

Tacoma, Washington

Philip McRae
BS Pharmacy—COP; Phi Delta Chi, Dean's List, Rho Chi, APhA-CPhA.

Santa Cruz





Jim Mair

Hopkins, Minnesota
BA Business Administration—COP; Delta Upsilon, Alpha Phi Gamma President, Economics and Business Administration Club Chairman, Pacific Weekly Business Manager, Advertising Manager; Varsity Swimming (1 yr.), Varsity Water Polo (2 yrs.).

Richard G. Maitland

Los Angeles
BA Business Administration—COP; Delta Upsilon Rush Chairman, Vice-President; IFC Secretary-Treasurer, Naranjado Business Manager, Resident Assistant.

Edward Mallory



Lauren MacDonald
BA Sociology—COP; Kappa Alpha Theta.

El Segundo



Jean Mackby
BA—COP; Kappa Alpha Theta.

Stockton

Charles Mackenzie
BS Chemistry—COP; Alpha Kappa Lambda Secretary, Honor Roll, Intra-Fraternity Council Representative, World University Service Chairman.

Riverside



Terry Maple

Chula Vista
BA Psychology—COP; Delta Upsilon, Who's Who, Raymond Representative Council Coordinator, South Hall Resident Assistant, Varsity Baseball (3 yrs.), Team Captain, Most Valuable Player '67.



Joan Marcum
BS Social Science—COP.

Redlands



Allen K. Masuda
BS Pharmacy—COP; Kappa Psi, Rho Chi.



Cliff Mathis
BA—COP.

Sacramento

Wendy Maxson
BS Humanities—COP; Gamma Phi Beta, Homecoming Princess, Pacific Weekly Staff, Rally Committee, SCTA.



Linda May
BA French—COP; Delta Gamma Public Relations Secretary,
Corresponding Secretary; French Club, Quartet, Friday Afternoon
Club, SU Club.

Menlo Park

Margaret Meek
BA Business Administration—COP; Kappa Alpha Theta House
Manager, Treasurer; Mortar Board, Who's Who, AWS President,
Homecoming Princess, Business and Economics Club.

Rialto

Audrey Sue Melby
BS Social Science—COP.

Denver, Colorado



Mark Miller
BA—COP.

Linden

Robert B. Miller
BA Psychology—COP.

Fullerton

Sara Lee Mills
BA Speech—COP; Alpha Chi Omega President, Mortar Board, Sigma
Alpha Eta President, Preston Project, UOP Band.

Butte City

Martha A. Montgomery
BA History—COP; Project Share.

Sacramento



Richard Moylan
BS Pharmacy—COP.

Agana, Guam

Kathern L. Mumm
Raymond College.

Paradise

Ron Morov
BA—COP; Delta Upsilon, PSA Senator, National Debate Champion,
Pi Kappa Delta, Who's Who.

Merced



Ronald Menasco
BS Pharmacy—COP; Phi Delta Chi.

Antioch

Steven Michelson
BA Music Education—COP; Delta Upsilon, Sophomore Class Presi-
dent, PSA Social Commissioner, Blue Key President, Who's Who,
Delta Gamma Sorority Anchor Man, Varsity Basketball.

Walnut Creek

Janis Miller
BS Elementary Education—COP; Kappa Alpha Theta.

Escondido

William J. Moon
BA Business Administration—COP; Phi Kappa Tau Social Mem-
ber, Head Cheerleader, Rally Commissioner, Who's Who, Chapel
Choir, Concert Band, Half-Time Committee, Marching Band,
Naranjado Staff, PSA Executive Board.

Oakland

Robert Moorefield
BM—COP.

Modesto

Linda Morgan
Raymond College.

Lafayette



Robert Nelsen
BA History—COP; Alpha Kappa Lambda President, Vice-President; Senior Class President, PSA Senate, Phi Kappa Phi, Who's Who, Academic Standards Committee, NSA Delegate, Student-Faculty Relations Council, Pacifican Staff.

San Jose

Jo Ellen Newlan
BA—COP; Gamma Phi Beta.

Los Angeles

Glen Nissen
BA Economics—COP; Phi Kappa Tau, Big Brother Project, Economics and Business Club, Pacifican Editor.

Redwood City

Lynn F. Norcott
BA Art—COP; Who's Who.

La Jolla

Chris Odden
BA Biology—COP; Phi Kappa Tau, South Hall President.

Walnut Creek

James O'Donnell
BA—COP.

Vallejo

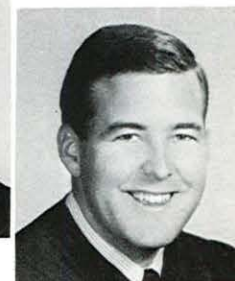

Richard Olson
BS Pharmacy—COP.

Turlock

Susan Olson
Raymond College; Mortar Board, MSM.

Sanger

Lisa Orselli
BA English—COP; Eiselen Standards, Naranjado Staff, Project Amigos, Project Share.

Berkeley

William Ostrom
BS Pharmacy—COP; APhA-CPhA.

Kingsburg



Michael Overfield
BS Pharmacy—COP; Kappa Psi, Rho Chi, APhA.

Stockton

Christina Oyoung
BS Pharmacy—COP; Pharmacy Senior Class Historian, Lambda Kappa Sigma Secretary, Vice-President; APhA-CPhA.

Isleton

Jean Paddock
BA—COP.

Stockton

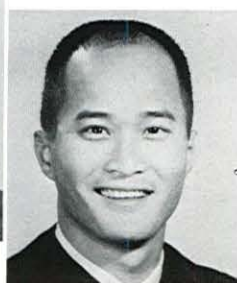
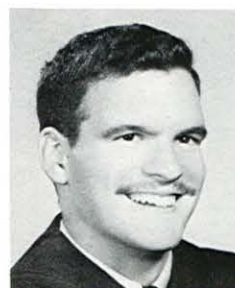

Susan E. Paden
BS Chemistry—COP.

Alameda

Marlaina McEwen Painter
BA Sociology—COP; KUOP Staff.

Antioch

Glenn Pang
BS Pharmacy—COP.

Honolulu, Hawaii

Leslie Parker
BA History—COP; Delta Gamma.

Arcadia

Janis Pastore
BA Art—COP; Alpha Chi Omega Publicity, Lyre Editor.

Stockton

Don Payne
BA Biological Science—COP; Phi Kappa Tau, Assistant Sports Information Director, Big Brother Project, Marching Band, Pacific Sports Editor, Cross Country, Track.

Merced



Ann Pentecost
BA History—COP.

Compton

Carleton Penwell
BA—COP.

Sacramento

Sue Peters
BA English—COP; Delta Delta Delta Rush Chairman, Junior Class Treasurer, Alpha Phi Gamma, Sigma Alpha Eta, AWS Big 'N Little Sister Chairman, Mardi Gras Princess, Pacific Weekly Assistant News Editor, Panhellenic Council.

Gustine

Margaret A. Phelps
BA Chemistry—COP.

Sacramento

Michael Pirozzoli
BS Pharmacy—COP; Phi Delta Chi, Phi Eta Sigma, Rho Chi Historian, APhA Vice-President, Eddie Le Baron Scholastic Football Award, Varsity Football.

Antioch

Melanie Pitcher
BA Sociology—COP; Kappa Alpha Theta.

Burlingame

Charles Potter
BS Civil Engineering—COP; ASCE.

Monterey

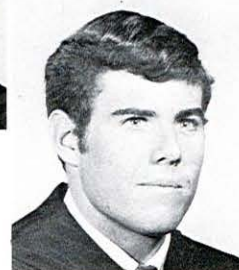

Janine Prendergast
BA Group Work and Recreation—COP; Kappa Alpha Theta, Academic Evaluation Committee, WRA Vice-President.

Redlands

Kathleen G. Quinn
BA Speech—COP; Delta Delta Delta Corresponding Secretary, Sophomore Class Secretary, Sigma Alpha Eta, Song Girl, WRA Secretary.

Hillsborough

Carl R. Red
BS Pharmacy—COP; Freshman Class Representative, Academic Scholarship (Freshman Year), Honors at Entrance, Football Equipment Manager, Intramural Basketball, Track, Volleyball.

Gridley

Marc Reisman
BA—COP; Junior Class President, Who's Who, Dorm President, Drama, Social Commission, Freshman Baseball.

Long Beach

Sally Rhoades
BA History—COP; Delta Delta Delta Treasurer.

San Francisco

Virginia Ritchey
BS Education—COP.

Sacramento





Gretchen Rizer Mound,
Minnesota
BA History—COP; Alpha Chi
Omega, Junior Class Secretary, Pan-
hellenic.



Evan Rohrbough Stockton
BA History—COP.



Prospero Romero Quinto,
Ecuador
BA Economics—Covell College;
Club International, YMCA.



David Rubiales Concord
BA History—COP; Delta Upsilon.

Donald Russell Bakersfield
BA Mathematics—COP; Baseball.

Gerald Saito San Mateo
BS Pharmacy—COP; Kappa Psi.

Perry Samuels
BA Psychology—COP.

David Scatena Bakersfield
BA Mathematics—COP; Delta Upsilon Senior Council, Block P, Var-
sity Baseball.

Lira Schaafsma Stockton
BA English—COP.

Woodside

Bakersfield

Stockton



James Scott Santa Cruz
BA Pre-Ministerial—COP; Chi Alpha, Assembly of God College
Group, UOP Reader's Theater.

James Segerstrom Sonora
BA Business Administration—COP; Phi Kappa Tau.

Ronald Selim Sepulveda
BA Political Science—COP; Block P, Freshman Basketball, Var-
sity Basketball.



Susan M. Senger
BM Music Theory—COP; Mu Phi Epsilon, Composers Club,
Eiselen Standards Chairman.

Berkeley

Ronald Serrano
BS Pharmacy—COP; Phi Delta Chi.

Reedley

Ann Shaw
BA History—COP; Delta Delta Delta Publicity Chairman, Chap-
lain; Phi Kappa Phi.

San Jose



Cynthia Sheridan
BA Sociology—COP.

Stockton

Paula Sheridan
BA Speech—COP; Delta Gamma Historian, Mortar Board, Sigma
Alpha Eta.

Denver, Colorado

James Sherman
BS Pharmaceutical Chemistry—COP; Rho Chi.

Menlo Park

Barbara J. Shimizu
BA Art—COP; OH Close, Project Share.

San Leandro

Susan Shipley
BA English, Religion—COP; Spurs, MSM.

San Francisco

Don Shiromizu
BS Pharmacy—COP; Kappa Psi, APhA-CPhA.

French Camp

Kathy Shoemaker
BS Social Science—COP; Kappa Alpha Theta Vice-President,
Alpha Lambda Delta, Mortar Board, Who's Who, Academic Court
Member, AWS Vice-President, Treasurer; SCTA.

La Jolla

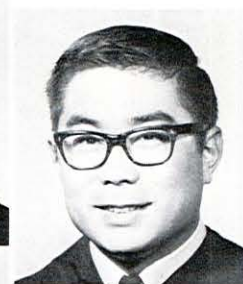

Raymond L. Smart
BS Pharmacy—COP; Kappa Psi, APhA-CPhA.

Colusa

Marion Smith
BA International Relations—COP; Ballantyne Secretary, Christian
Science College Organization Secretary.

Brookfield, New Hampshire

Margaret (Patti) Snead
BA Psychology—COP; Delta Gamma Scholarship Chairman, Alpha
Lambda Delta, Mortar Board, AWS Recording Secretary, Belle of
Archania.

Los Altos

Nellie Sieller
BA Mathematics—Covell College; Alpha Lambda Delta, Mortar
Board, Who's Who, Alianza Estudiantil Treasurer, American
English Club Secretary, Dorm Treasurer.

Norfolk, Connecticut

Ronald Simons
BA Business Administration—COP; Phi Sigma Kappa Social
Director, APhA, Business and Economics Club, Newman Club,
Ski Club, Varsity Baseball.

Newman

Michael Slawson
BA International Relations—COP; Phi Eta Sigma, MUN.

Studio City





Sarah J. Snyder
BA French—COP; Spurs.

Lyon, France

Danny Soranno
BA Speech—COP.

Modesto

Kenneth A. Soult
BA Biology—COP; Phi Kappa Tau, Freshman Class President.

Arcadia

Patricia Stegen
BS Pharmacy—COP; Knolens, Lambda Kappa Sigma, APhA-CPhA.
George L. Stimson
BA Political Science—COP; Phi Kappa Tau, Varsity Football, Varsity Track.

Grass Valley

South Pasadena

Philip C. Strick, Jr.
BA Business Administration—COP; Delta Upsilon, Block P, Varsity Swimming (4 yrs.), Varsity Water Polo (4 yrs.), All-American Swimming Team (3 yrs.), Most Improved Swimmer, Most Valuable Swimmer, NCAA Champion, Swimming Team Captain.

San Rafael



John E. Strohmayer
BA History—COP; Delta Upsilon Secretary, Dean's List, Varsity Baseball, Co-Captain.

Central Valley

Michael D. Sullivan
BS Pharmacy—COP; Phi Delta Chi Historian, APhA-CPhA.

El Centro

Frank C. Sutton, Jr.
BA Economics—COP; Phi Kappa Tau Treasurer, Outstanding Pledge.

La Jolla

Kathy Swalm
BA French—COP; Kappa Alpha Theta Recording Secretary, Editor.

Denver, Colorado

Ranae Swendseid
Marie L. Swenson
BA Mathematics—COP.

Downey
San Leandro

Timothy Talbert
BA Economics—COP.

Huntington Beach



Robert Tat
BA Philosophy—COP; Alpha Kappa Lambda Secretary, Vice-President; Martin Jewelers Award for Outstanding Student Broadcaster, Big Brother Project, KUOP-AM General Manager, FM Staff; Naranjado Staff, Pacific Weekly Staff.

San Francisco

Barbara R. Taylor
BS Education—COP; SCTA.

Santa Cruz

Brian Thayer
BA—COP.

Sacramento

Melanie A. Thomas San Bernardino
BA Biology—COP; Delta Delta Delta Trident Correspondent, Pacific Weekly Staff.

Janet Thornton Lafayette
BA Psychology—COP; Gamma Phi Beta Recording Secretary, AWS Representative.

Nanci Toy Stockton
BA History—COP.

Carl Trexel Palo Alto
BS Civil Engineering—COP; Alpha Kappa Lambda President, Social Chairman; AISC Secretary.



Wesley Triplett
Raymond College.

Susan Tudor
BA History—COP; Share Club.

Marco Tunon
BA Economics—Covell College; Varsity Tennis, Doubles Sub-Champion '66.

Marysville

La Canada

Panama City

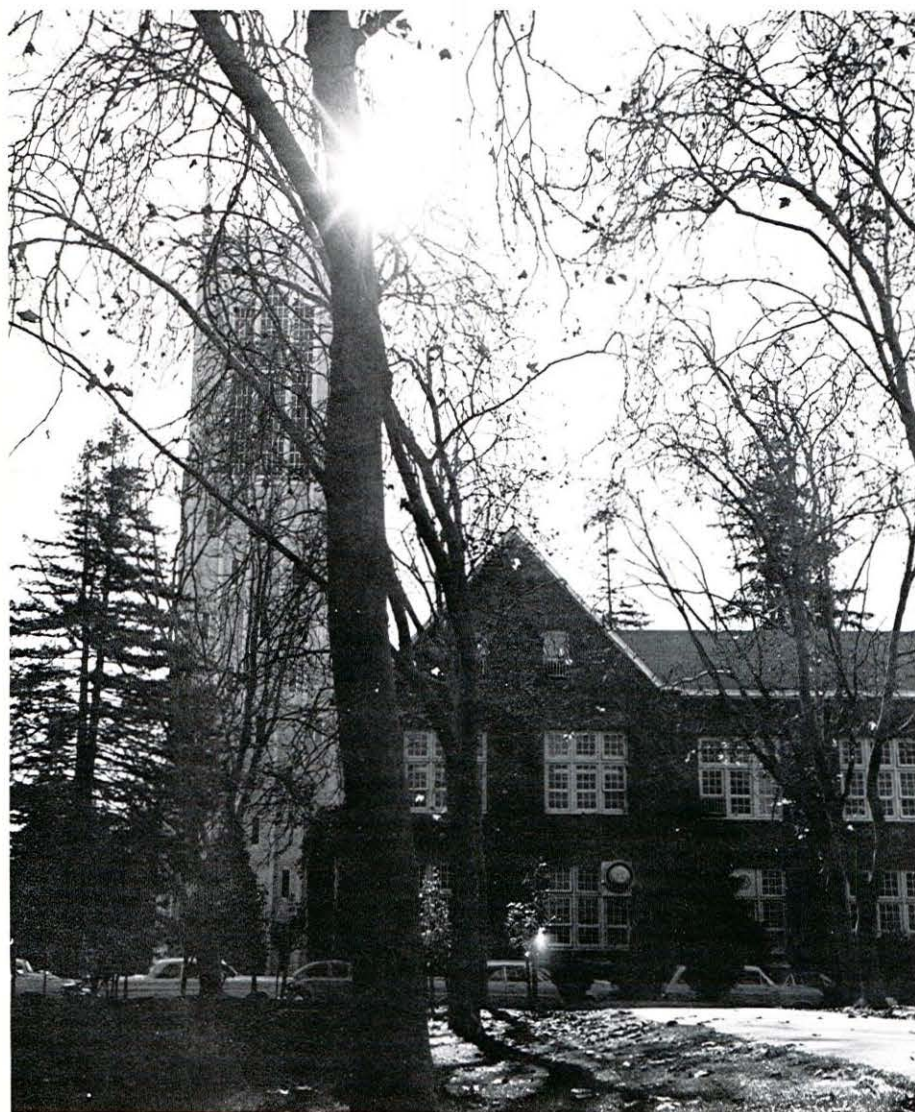

Melvin Turner Lemoore
BA Physical Education—COP; Varsity Football, Most Improved Player '67.



Steve Turner Visalia
BS Pharmacy—COP; Kappa Psi Treasurer.



Robert Underwood Malibu
BA Religion—COP; MSM, Varsity Track.

Carol A. Vanham Menlo Park
BA Psychology, Speech Pathology—COP; Delta Gamma Rituals Chairman, Sigma Alpha Eta.





Jerry Van Lengen Sacramento
BA Physical Education, Sociology—COP; Delta Upsilon, Freshman Football, Varsity Football.

Libbey van Loben Sels Courtland
BM Music Education—COP; Kappa Alpha Theta, Mu Phi Epsilon, A Cappella Choir.

Anne Wagner Concord
BA Biology—COP; Gamma Phi Beta Activities Chairman, Beta Beta Beta, Covell Hall Officer, Rally Committee, SCTA.

Sue Wainwright Alamo
BA Psychology—COP; Delta Gamma Pledge Class President, Dean's List, Mortar Board, UOP Scholarship (4 yrs.), AWS Corresponding Secretary, Band Frolic, Covell Hall Section AWS Representative, University Center Committee.

Peter G. Walker Newport Beach
BA Economics—COP; Preston Project.
Lorraine Watanabe Yuba City
BA Sociology—COP; Dorm Officer, Intercollegiate AWS Representative, PSA Campus Drives Commissioner, Resident Assistant.



Tom Waters Los Gatos
BA History—COP; Delta Upsilon, Chapel Choir, Freshman Camp Counselor, KUOP-AM Staff, Pacific Weekly Staff, Pacifican Advertising Manager.

Barbara Watt Berkeley
BA Speech—COP; Kappa Alpha Theta, Pacific Weekly Staff.

Steven Wechsler San Rafael
BA Business Administration—COP; Phi Kappa Tau, Band Frolic, Intramural Sports, Varsity Golf.

Marla Weiss Denver, Colorado
BA Psychology—COP; Delta Gamma Treasurer, AWS Big 'N Little Sister Co-Chairman, McConchie Hall Chaplain.

Eleanor Weststeyn
BA—COP.

Barbara White
BA Sociology—COP; Kappa Alpha Theta.

Jennifer L. White
BA Sociology—COP.

Ripon

Burbank

Redwood City



Pamela Wiggins Larchmont, New York
BA Speech—COP; Sigma Alpha Eta Secretary, Canterbury, SCTA Vice-President.

Kenneth M. Wilkins Downey
BA—COP; Alpha Kappa Lambda.

Candy Williams San Marino
BA Speech-Drama—COP; Alpha Chi Omega Social Chairman, Theta Alpha Phi President, Vice-President; Fallon House Theatre, Pacific Children's Theatre, Pacific Theatre.

Tamarr Wilson
BA English—COP; Alpha Chi Omega President.

Nancy Wiltshire
BA Sociology—COP; Carter House President, Covell Hall Resident Assistant, OH Close Project, South Stockton Art Project, WRA Representative.

Fullerton

Hanford



Robert Winkler
BA—COP.

Stockton

Katherine Witherington
BA Psychology—COP; Dean's List.

Stockton

Gretchen Wolf
BA Psychology—COP; Delta Gamma Rush Chairman, Honors at Entrance, Homecoming Queen, Mardi Gras Princess, McConchie Hall Secretary, Panhellenic Representative.

Modesto

Charyl Woodward
BS Civil Engineering—COP; Delta Delta Delta President, ASCE (Engineering) Secretary, AWS Treasurer, Student Affairs Committee.

Pasadena

Richard B. Wordeman
BA Chemistry—COP.

Sacramento

Carol Wright
BM Music Education—COP; Mortar Board, Mu Phi Epsilon, Covell Hall Resident Assistant.

Lafayette

Susan Wright
BA Spanish—COP; Delta Delta Delta Service Projects, Scholarship, Spurs, A Cappella Choir, Spanish Club.

Sacramento

Ronny R. Yamamura
BS Pharmacy—COP; Kappa Psi, APhA.

Stockton



Ted Yumoto
BM Music Education—COP; Phi Kappa Tau Chaplain, Phi Mu Alpha Sinfonia President, A Cappella Choir, Chorus, Concert Band, Marching Band, Orchestra, Pep Band, Project Share, UOP Madrigal Singers.

San Mateo

Suzy Zeigler
BS Education—COP; Alpha Chi Omega Panhellenic Representative, Senate Representative; Freshman Class Treasurer, Who's Who, Homecoming Decorations Chairman, Ugly Man Chairman, Panhellenic President, SCTA Second Vice-President, Student Teaching in Mexico, Social Chairman.

Petaluma

Anthony J. Zeiter
BA Political Science—COP; Phi Kappa Tau, Second Semester Transfer from Venezuela.

Caracas, Venezuela



WE WERE NEW
WE WERE EAGER

WE WORKED
WE PLAYED
WE FORMED OPINIONS

THE UNIVERSITY
OFFERED A CHALLENGE
WE DID WHAT WE COULD

WE WERE IMPRESSED

NOW . . .



NARANJADO SPONSORS

Dr. and Mrs. George Ablin
Mrs. Josephine Marie Adams
Mr. and Mrs. George A. Anderson
Roy S. Arnett
Harry Avedisian
Herbert L. Barnett
Mr. and Mrs. Waldo F. Beck
Mr. and Mrs. Arthur W. Becker
Mr. and Mrs. John B. Beckett
Lloyd A. Beckman
James F. Bell
Mr. and Mrs. Vernon O. Betz
Mr. and Mrs. John R. Breeden
Mr. and Mrs. Walter H. Brewer
Charles E. Bried
Dr. and Mrs. Jack E. Brooks
Mr. and Mrs. Stanley Byrd
N. L. Camblin
Mr. and Mrs. R. Cardinalli
James Y. S. Chong
Mr. and Mrs. E. D. Conklin
Mr. and Mrs. James A. Coslet
John E. Countryman
Mr. and Mrs. George T. Curran
Mr. and Mrs. R. A. Danse
E. E. Dean
Mr. and Mrs. James J. Demakas
Dr. and Mrs. Benjamin M. den Boer
Mr. and Mrs. George A. Ditz, Jr.
Bayard Dominick
Dr. and Mrs. R. W. Eells

H. F. Ellington
C. H. Erickson
Walt Fellers
Arthur J. Finnell
Mr. and Mrs. Winslow J. Foster, Jr.
Mr. and Mrs. Gordon O. Frank
Mr. and Mrs. Richard P. Fregulia, Sr.
Clarence E. Frizzell
Mr. and Mrs. Tamotsu Fujisaki
Mr. and Mrs. Clark C. Fuller, Jr.
Dr. and Mrs. Alfred C. Fulmor
J. H. Goodell
Gerald Gottlieb
Theodore R. Grieger
Mr. and Mrs. E. E. Gullekson
Mr. and Mrs. Eugene C. Harter
Mr. and Mrs. Edward R. Hill
Dr. and Mrs. Abram Hodes
C. Don Hodgen
Mr. and Mrs. Harlan Ihrke
Al Irwin
Olin D. Jacoby
Mr. and Mrs. John Jacopi
Dr. and Mrs. W. Kenneth Jennings
Mr. and Mrs. A. O. Jensen
Mr. and Mrs. Walter K. Johnson
Mr. and Mrs. David W. Jones, Jr.
Mr. and Mrs. Bryant W. Jones
Captain and Mrs. C. S. Judson, Jr.
Jack M. Keeney
Mr. and Mrs. John B. Kirkpatrick

Mr. and Mrs. Leon A. Kirschenmann
 Mr. and Mrs. James S. Kraemer
 Mrs. Page H. Lamoreaux
 Mrs. Elsie Lanoix
 Mr. and Mrs. Walter Laukkanen
 Mr. and Mrs. Arnold Lieb
 Mr. and Mrs. E. W. Lindemann
 Mr. and Mrs. Oliver A. Livoni
 Mr. and Mrs. Manuel Louis
 John McCoy
 Phil McCulley
 Edward G. McLaughlin
 Mr. and Mrs. J. R. Martin
 Mrs. T. H. Menasco
 Jane and Melvin Monroe
 Mr. and Mrs. Edward Moon
 Mr. and Mrs. Robert Mosher
 Captain and Mrs. Philip W. Mothersill
 Mr. Dante Musitelli
 Mr. and Mrs. Hashem Naraghi
 Mr. and Mrs. Irl E. Newlan
 Mr. and Mrs. Louis W. Niggeman
 Mr. Kiyoshi Nitta
 Mr. and Mrs. George Okamoto
 Dr. and Mrs. Stanley Osher
 K. Elsom Paddock
 Kermit and Helen Parker
 Mr. and Mrs. John W. Payne
 Mr. and Mrs. Ralph Pelton
 Ted Peters, Jr.
 Mr. and Mrs. John W. Pollock
 Mrs. Charles E. Potter
 Robert E. Prendergast

Mr. and Mrs. Jack A. Richardson
 Ewart W. Robson
 Mr. and Mrs. Edward Rosenbaum
 Mr. and Mrs. Crosby Shapazian
 Mr. and Mrs. Floyd Sheridan
 Louis P. Simondi
 Mr. and Mrs. James A. Smith
 Dr. Claud R. Snead
 Mr. and Mrs. L. B. Stearns
 Dewin R. Stowell
 Eugene M. Strauss
 Patty Tiger Surbridge
 Mr. and Mrs. Hiroshi Takemoto
 Mr. and Mrs. Todd Tomihiro
 Mr. and Mrs. D. B. Turrentine
 Dr. and Mrs. Garton E. Wall
 Mr. and Mrs. John E. Walter
 M. F. Watanabe
 Mr. and Mrs. William G. Watt
 Mr. and Mrs. Don O. Webb
 Mr. and Mrs. William G. Weisbrod
 E. W. Westgate
 William E. White
 Mrs. J. H. Whittle
 Mr. Marshall K. Wilson
 Mr. and Mrs. Henry G. Wong
 Mr. and Mrs. Ivan Wong
 Mr. and Mrs. Ted Wong
 Mr. and Mrs. Y. O. Wong
 Mr. and Mrs. Carlos Wood
 Charles M. Woodward
 Robert Yick
 Mr. and Mrs. Carl R. Yoder

Student Index

—A—

Abbott, Margot	108
Abrahamsen, Carolyn	140
Abramovich, Abraham	166
Ackerman, Kathy	108
Adair, Jan	108
Adams, Ellen	108
Adams, Thomas	123
Agler, William	128,276
Albeck, Nina	136
Alcauskas	128,276
Adrich, Larry	128
Allen, Barbara	140
Allen, Robert	121
Althouse, William	128,276
Altnow, LaVon	108
Alves, Gerald	125
Anderson, Berniece	140
Anderson, Clifford	148
Anderson, Gary	128,276
Anderson, Judith	108,276
Anderson, Larry	122,276
Anderson, Scott	124
Anderson, Susan	108
Andrus, Kenneth	125
Angstman, Barbara	108
Antonucci, Kathleen	136
Antracoli, Russel	148
Arguello, Alex	123
Armstrong, Christine	108
Arnett, Patricia	134
Arnold, Elizabeth	140
Aronstam, Jan	134
Arriaza, Luis	166,276
Ashikawa, Gary	121
Ashmore, Yvonne	108
Ashworth, Patricia	108,211
Aufhammer, Anne	118,276
Ausfahl, Robert	148,276
Avedikian, Jim	214
Avedisian, Darrel	125

—B—

Babson, Mary	136
Bacharach, Susan	108
Bagby, Nathalie	108
Bachdassarian, Ruben	121
Baldocchi, Clare	118
Baker, Anne	109
Barba, Rosa	166
Barkman, Kathleen	109
Barnett, David	121
Barron, John	122
Barsoom, Karen	118
Bartles, Terry	128
Barton, David	127
Bartram, Catherine	109
Batchelder, Susan	136
Batt, Patrick	121

Bauer, Gary	214
Bautista, Irene	166
Beck, Jennifer	138
Beckett, Pamela	138
Bedford, Barbara	109
Bedregal, Jorge	166
Bedwell, Ronald	212
Belette, Michele	118
Bell, Ford	166
Bellecci, Elise	118
Belo, Victoria	109
Bender, Gregory	122
Bennett, Beverly	142
Bennett, Dourglas	214
Bennetts, John	122
Benson, Cheryl	142
Bentley, Robyn	109
Bergstrom, Rand	148
Betette, Michele	276
Bigham, Sharon	120
Bjork, Sandra	140
Black, Brenda	142
Black, Linda	109
Blackburn, Linda	142
Blatt, Michael	148,276
Blatz, Barbara	109
Blaylock, Nancy	109
Bloch, Carmen	166
Blocher, Alice	109
Blocher, Roy	124
Blomquist, Dan	123,276
Blount, Randa	142,276
Bock, Barbara	134
Boham, Peter	214
Bonham, Cheri	117,276
Bonnett, Cletis	212,276
Boomer, Corinne	140,277
Boose, Victoria	118,277
Boragno, Robert	214,277
Boxwell, Karen	138,277
Brandon, Ronald	277
Brandt, Donald	277
Brarda, Roger	166
Breidenbach, Warren	122
Breyer, Joan	109
Briggs, Mary	109
Briggs, Patricia	142
Britto, Carl	128,277
Broad, John	123,277
Brocchini, Roberta	109
Brooks, Marc	108
Brown, Bradford	148
Brown, Jonathan	148,277
Brown, Katherine	109
Brown, Patricia	142,211
Brown, Randall	150
Brown, Susan	136,211
Brownridge, George	180
Brubaker, Sandra	109
Buck, Robert	148
Burch, Patricia	214
Burke, John	148
Burns, Randall	150,277
Bush, Nancy	142,277
Byrd, James	212,277
Bystrom, Dale	128,277

CONGRATULATIONS FROM BANK OF AMERICA



BANK OF AMERICA

**PACIFIC HARDING BRANCH
STOCKTON, CALIFORNIA**

—C—

Cain, Harold	122,277
Camblin, Vicki	118
Camoirano, James	214
Campbell, Bob	180
Campbell, Happer	148
Campbell, Louise	138
Caniglia, Jeanette	109
Cano, Jose	166
Caramiho, Anthony	146
Cardinalli, Ross	126
Carrico, Robert	128,277
Carrico, William	212,277
Carroll, Bryce	122
Carruesco, Bob	148
Carter, Sterling	109
Catania, Patrick	212,278
Cecilian, Anne	278
Celaya, VanAllen	124
Celli, Jean	142
Champion, Darrell	124
Chan, Doreen	134,211,251
Chandler, Elaine	109
Chang, Andrea	123
Chappell, John	212
Charpiot, Michele	109
Chausse, Suzanne	136,278
Cherini, Lore	166
Chiarolla, Victor	214
Chilcote, Kathryn	136
Childress, Sandra	109
Childs, Miriam	134
Chinchen, Caren	109
Chislett, John	128,278
Chong, Calvin	123
Chow, Irwin	212
Christian, Douglas	128,278
Christian, Linda	278
Christian, Robert	121,278
Christiansen, Linda	142
Christiansen, Robert	125
Christl, Bob	148
Chrysler, Katherine	109
Chu, Anna	166
Chubb, Elizabeth	136
Chun, Raynard	121
Church, Robert	214
Clapperton, William	125
Clark, Bonnie	109
Clark, Nancy	142
Clevenger, Freddie	123,278
Close, Suzanne	142
Cobb, Quinlan	118,278
Coelho, Eva	212,278
Coffroth, Leroy	126
Cohn, Lawrence	150
Collins, William	214
Comerford, Jill	109
Conrad, Brian	121
Cook, Janet	134,278
Cook, Jerry	148
Cook, Orrin	121
Cooper, Marcus	122
Cooper, Mark	148,278
Copp, Harold	214

Cornett, Sheila	109
Coslet, Bruce	148,278
Council, Larry	150
Covell, Stephen	123
Covey, David	123
Covington, Carol	138
Cox, Carole	140
Crane, Francine	136
Crawford, Carol	136,279
Creighton, Deborah	118,279
Croce, Marsha	166,279
Crosby, Carolyn	142
Cummings, Candy	109
Cunningham, Nancy	118,211
Curran, Katherine	140

—D—

Dahlrud, Deborah	109
Dahlstrom, Carolyn	138
Dale, Gregory	121
D'Alessio, Barbara	109
D'Amico, Catherine	120
D'Arc, Thorton	148
Darden, Rhoda	128
Davidson, Marney	110
Davis, Glenn	128
Day, Charles	124,279
DeCristofaro, Gregory	148
Deimler, Lawrence	146
Delgado, Connie	166

ERNIE REED'S MEN'S SHOP



DeSmet, Richard	148
Dewing, JoAnn	140,279
Deck, Frank	125
Dickson, Dianne	110
Diefendord, Pat	128,279
Ditz, Diane	118
Dobbins, Jeanne	142
Dollard, Patricia	118
Donahue, Steven	148
Dong, Edmund	212
Donoviel, Garth	146,279
Dooley, Larry	212,279
Dorei, James	146
Dow, Paula	136
Dowcett, James	180
Driver, Pamela	140,279
Drizigacker, Rebecca	180,279
Drown, Margaret	118
Dubrasich, Joan	110
Duckworth, Kathryn	110
Duda, Gary	123
Dumond, Harry	214
Dunsdon, David	150
Dunsdon, Jill	140
Dwiggins, Kenneth	148

—E—

Eckart, Martha	138
Edwards, David	150,279
Egan, Christine	134
Egan, Patrick	123
Eidlhuber, Carl	214,279
Eldredge, Hattie-Louise	110
Elkins, Sallie	140,280
Elkins, Stephanie	140,280
Elkins, Thomasini	142,279
Ellefson, John	212,280
Elliott, Larry	128,280
Ellis, Cynthia	120
Ellis, Dianne	110
Ellison, Deborah	110
Emahister, Karen	118,280
Enami, Takesh	125
Enderlin, Anita	134
Ennor, Ninette	138
Ensminger, Robert	128,280
Eranosian, Nancy	166
Ermacoff, James	214,280
Ernst, Helen	138,280
Esaacson, Barbara	110
Esaki, Dennis	128
Escobar, Steve	128,280
Eugene, Joseph	166
Evans, Jeffrey	126
Evans, Patricia	134
Everett, D. Shelly	128
Everett, Daniel	280
Evers, Janice	166

—F—

Fairbrother, Kathleen	120
Falstreau, Alan	280

Fanning, William	128
Farrell, Dennis	280
Faseler, Rich	180
Fast, Catherine	140,280
Fausel, Danny	124
Fellers, Greg	148,280
Fenolio, James	214
Ferrando, Michael	214
Ferris, Alison	110,280
Fessenden, Richard	121
Field, Chris	118
Field, Theodore	280
Fiese, Becky	142
Fillius, Karen	110
Fink, Christine	166
Fiore, Catherine	118
Fischer, Bob	212
Fischer, Robert	212,281
Fitzgerald, Mary	118,281
Fleming, Richard	150
Flores, Michael	125
Fong, Cheryl	128
Fong, Wendy	110
Fontanoz, Linda	110
Foster, Christina	136
Fox, Rebecca	110,281
Franceschi, Stephen	123
Francis, Lynne	138,281
Franco, James	214
Franklin, Jane	136
Frantz, Pamela	118
Freeman, Joan	128,281
Freer, Muriel	118,281
Fregulia, Paul	121
Frenk, Sandra	110
Fricker, Geoffrey	180
Frizzell, Mary	166
Frost, Penelope	138,280
Fujisaki, Faye	138,280
Fuller, Janet	136,280
Fulmor, Hollis	110
Fuqua, Virginia	110

—G—

Gadd, Luanne	136,250
Gallagher, Ann	110
Gardner, Ruth	110
Garing, Jerelyn	136
Garlick, Robert	127
Gast, Ann	110
Gelardi, Veronica	138,182
Genuit, Christine	142
Germ, John	126
Gerrans, Melanie	142
Gewald, Robert	126
Gibbons, Louise	136,281
Gibbs, David	150
Giffin, Peggy	110
Giles, Joyce	110
Gillis, Marti	136,281
Gilstrap, Alan	123
Girtler, Marta	136
Gipson, Ernest	214,281
Glynn, Sharon	118,281

Godinho, Danny	214
Goehring, Sidney	214
Gold, Diane	281
Golden, Darlene	128
Golladay, Carol	110,281
Gold, Diane	118
Goodale, Jonathan	126
Goodell, Linda	142
Goodman, Ann	140,214
Goodman, Gary	282
Gordon, Cathy	136,250,282
Gostanian, Armen	214
Gouveia, Candy	110
Graeser, Vivian	138
Graham, Laura	111
Graham, Lucinda	111
Granda, Alfonso	166
Granderson, Andrea	111
Grandey, Robin	111
Grant, Jennifer	134
Grant, Nancy	118
Gratiot, Robert	150,282
Gray, Barbara	128,282
Green, Charles	128,282
Greer, Lesley	138,282
Greenway, Kathy	136
Greuner, Mary	118
Grieger, David	180
Griffith, Mimi	111,282
Grimes, Marilyn	111
Grimm, Richard	150,282
Griswold, Sue	134
Gritsch, Holly	111
Groman, Elizabeth	111
Groshong, Candy	111
Gruen, Barbara	111
Guidi, Ray	214
Guletz, Bill	123
Guthrie, Mary	118
Guy, Steve	125

—H—

Habid, Donald	214
Haidlen, Tim	150,282
Haile, Diana	138,282
Hale, Marsha	118
Hale, Patricia	111
Hall, Susan	134
Halvorsen, Mitzi	138,283
Halvorson, Gail	111
Ham, Linda	138
Ham, Victoria	111
Hamada, Lindsay	212,283
Hamilton, Douglas	148
Hamilton, Ila	128,283
Hamilton, Marilyn	111
Hamilton, Mary	142,283
Hanbery, Janet	142
Handwerker, Joy	138
Hansen, Cheryl	111
Hardaway, Sharon	166
Hardesty, Susan	111

Harriman, Julie	128,283
Harriman, Lawrence	128,283
Harrington, Tom	151,283
Harris, Tracey	138
Harter, Nancy	142
Hartmann, Katrin	129,283
Haskell, Laura	111
Hasse, Sally	111
Hassman, Sue	138
Hauck, Louise	158,283
Hawker, John	166
Hawks, Ann	111
Haworth, Robert	126
Hay, Terry	283,122
Hayes, Mary	283
Hays, Jaye	136
Haynie, Lloyd	129,283
Hearn, Robert	121,283
Heckadon, Jean	142
Heft, Eleanor	129,283
Helfrich, Francie	136,250
Hensley, Gary	126
Henson, Ron	148
Herlihy, Arthur	121
Herman, Marianne	111
Herman, Sheri	180,283
Herpers, John	148,283
Herringshaw, Kathleen	111
Hershberger, Jody	141,284
Heskin, Ira	146
Hess, Cindy	112
Higgins, Pat	138,284
Hill, Candy	112
Hill, Cathie	138,283
Hinsz, Clyde	215
Hirning, Fred	215
Hirsch, Daniel	126
Hoagland, Cyndy	138
Hobday, MaryLou	129
Hobin, Rickey	134
Hodge, James	151
Hodgen, Laurie	112
Hodgen, Terry	136
Hoff, Steven	129,284
Hoffman, Marja	138
Holden, Philip	151
Holkesvick, Vivian	120
Holm, Bill	151
Holst, Linda	120
Hoover, Rex	148
Horne, Kathleen	166
Hosdick, Sandra	112
Hoth, Barbara	138
Howen, Larry	212
Hudnall, Cathy	112
Hughes, Carolyn	112
Howard, Donna	112
Howe, Greg	126
Huffman, Fran	138
Hughes, Roger	151
Humphreys, Cecilia	112
Hunt, Alice	112
Hurt, Susan	134
Hutchinson, Edward	129,284
Hyde, Marti	112

—I—

Ihrke, Rebecca	112,284
Ingalls, Linda	136
Inlow, Bruce	123
Irwin, James	284
Irwin, Marcia	138,284
Ishii, Anthony	215
Isaacs, Joan	166

—J—

Jackson, Linda	112
Jackson, Nadine	136,284
Jenkins, Judith	136
Jackman, Toni	120
Jacopi, Adrienne	112,284
Jalen, David	123
Jamieson, Lea	112,284
Jarrs, Klaus	121
Jelinek, Bob	121
Jensen, Walter	151,284
Jeter, Lagille	149
Jeter, Laura	134
Jillie, Karen	112
Jirka, Stan	129
Joe, Carol	211
Johnsen, Karen	129,284
Johnson, Anna Lee	112
Johnson, Candy	136
Johnson, James	284
Johnson, Judith	112
Johnson, Linda	142
Johnson, Mary	285
Johnson, Robert	129,285
Johnston, Suzette	166
Jonas, Lawrence	129,285
Jones, Cheri	180
Jones, Janice	142
Jones, Jay	151
Jones, Nancy	112
Jones, Pamela	112
Jones, Suzanne	112
Jones, Rosemary	112
Jonson, Kristina	142
Jonte, Barb	141
Jordan, Leah	112
Jordan, Linda	143
Judson, David	125
Jue, Harry	129,285
Juliana, Ron	122
Julien, Laurie	285
Julienne, Joyce	143
Jung, Marvin	123
Justis, Larry	121

—K—

Kabayashi, Norm	212
Kaszer, Thomas	151,285
Kataoka, Gerald	215
Kavich, Vicki	137
Keeney, Robert	127
Keil, Ellen	113
Keith, Sandra	113
Kellam, Ann	113

BORELLI JEWELERS



JOHN FALLS



Kelso, Victoria	113,285
Klown, Lee	127
Kesey, James	123
Kessler, Susan	113
Kilburn, MaryLou	137
Kilgore, Lisa	113
Kimber, Edith	119,285
Kimbro, Sandra	137
King, Fred	151,285
Kingwell, Donna	134,285
Kirk, Nancy	134
Klein, Karen	113
Knoepfler, Joerg	124
Knudsen, Philip	158
Kobayashi, Dian	129
Kolombatovic, Vадja	121
Konfal, Cheryl	113
Koryzma, Zbigniew	166,285
Kost, Gordon	215
Krag, Christine	141
Krammes, Sue	113,285
Kuhtz, Jim	212,285
Kurihara, Jim	215
Kvalvik, Mike	180
Kwok, Harry	129

—L—

Laitinen, Helen	113
Lamb, Susan	113
Lamoreaux, Bruce	129



- NATURAL SHOULDER CLOTHING
- ROUGH RIDER SLACKS
- STANLEY BLACKER SPORT COATS
- GANT SHIRTS • CORBIN SLACKS
- WALKOVER & KEITH HIGHLANDER SHOES
- COLE-HAAN SHOES
- MASTER CHARGE — BANKAMERICARD

466-0007

Traditional
MENS SHOP

20 N. CALIFORNIA
Thurs. 'Til 9 P.M.

1718 PACIFIC AVE.
Mon. & Thurs. 'Til 9 P.M.



Land, Fred	122,285
Landry, Carol	143
LaPlaca, Nick	122,285
Larimer, Edward	215
LarRieu, Janet	166
Lathrop, Greg	122
Laugenour, Sue	138
Laukkanen, David	129,285
Lawrence, Margaret	286
Layton, Katherine	119,286
Leach, Margaret	139
Lee, Edwin	212,286
Lee, Kimun	129,286
Lee, Larry	123
Lee, Lynda	180
Lee, Mary	130,286
Lee, Sally	113
LeGrande, Marylou	141
Leith, Nancy	113
Leland, Margaret	113
Lema, Robert	130
Letson, Cathyanne	141
Levy, Vivian	113
Lister, Janet	137,286
Loane, Diana	113
Locatelli, Robert	122
Locke, William	130
Lockwood, Leigh	126
Lodato, Janine	139
Lodato, Jennifer	139,286
Loo, Aileen	180,286
Loomis, Scott	130
Lorenzen, Toby	139,286
Lotman, Lawrence	130
Lotman, Michael	130,286
Louie, Betty	130
Low, Everett	130
Lowry, Ann	119
Lowry, Jody	139
Lumm, George	130
Lund, Russ	166
Lundgren, Carol	166
Lundstrom, Robert	166
Lurtsema, Hal	123,286
Lydixsen, Marcia	113,211

—M—

McBride, Gene	212,286
McCarter, Duncan	130
McClaran, Jean	113,286
McCleary, Susan	134
McClellan, Marty	158
McCorkle, Sandra	113
McCoy, Dan	213
McCrary, Bonnie	166
McCulloch, Liz	137
McGravren, Mike	149,286
McGavren, Steve	149
McGee, Daniel	126
McGee, Teresa	113
McGlothlin, Richard	215
McIntyre, Susan	113
McKendry, Bruce	130,286
McKenzie, Ann	114

McLachlin, Jessica	135
McLarnin, Nancy	137
McMidken, David	124
McQuerry, Mark	130
McQuerrey, Mike	149
McRae, Phil	286
MacDonald, Lauren	143,287
MacIlraith, Steve	148
Mackby, Jean	287
MacKenzie, Charles	146,287
Maffei, Linda	143
Mair, James	148,287
Maitland, Richard	148,287
Mallery, Diane	139
Malloy, Leslie	135
Manfredi, Ralph	149
Mangini, Marilouise	113,211
Mapes, Russel	215
Maple, Terry	149,287
Mar, Dexter	215
Marcetti, Dianne	130
Marcum, Joan	143,287
Marra, Steve	212
Martin, Ana	139
Marts, Debbie	113
Masuda, Allen	287
Mat, Dennis	146
Mathis, Cliff	122,287
Matson, Michael	121
Matzen, Greg	215
Matzhe, Bruce	123
Maule, Kay	135
Maxson, Wendy	141,287
May, Linda	139,288
Mayer, Charles	120
Mayes, Cathy	120
Mazen, Janet	113
Mearns, Marily	135
Meek, Margaret	143,251,288
Meier, Susan	135
Melby, Sue	119,288
Mellinkoff, Sharon	114
Menasco, Ronald	215,288
Menzies, Judith	114
Merrick, Claudia	141,211
Merritt, Vicki	114
Michelson, Steven	149,288
Milk, Carol	167
Millar, Michele	114
Miller, Dale	215
Miller, Don	130
Miller, Janis	143,288
Miller, Leland	125
Miller, Mark	288
Miller, Robert	288
Mills, John	151
Mills, Sara Lee	135,288
Mitchell, Barbara	135
Mitchell, Susan	119
Molyneaux, Luci	114
Monroe, Kitty	114
Monterrosa, Cesar	167
Montgomery, Martha	119,288
Moon, William	122,288
Moore, Allyson	137

Moore, Linden	167
Moore, Patricia	167
Moorefield, Robert	130,288
Mora, Maria	167
Morgan, Beth Ann	180
Morgan, Linda	288
Morganstern, Lynda	130
Morris, Darrellyn	143
Morse, Robert	121
Moscherosch, Rainer	124
Mothersill, Ann	119
Moylan, Richard	130,288
Mumm, Kathern	180,288
Muncy, Marsha	114
Munro, Steve	167
Murov, Ron	149,288
Murphy, David	123
Murphy, Gael	143
Murphy, Katherine	141
Murphy, Marcia	141
Murphy, Roberta	167

—N—

Nadotti, Carol	130
Nagata, Gerald	215
Nannizzi, Linda	143
Naraghi, Margaret	130
Natho, Gay-Lynne	114
Navone, David	146
Nelson, Barton	149
Nelson, Dana	215
Nelson, Robert	146,289
Newgard, Jerry	126
Newlan, Jodi	141
Newlan, Jo Ellen	289
Newmark, Cathy	119
Newton, Lynn	114
Ng, Jewett	212
Nicholson, Christine	137
Niggeman, Peter	149
Niino, Gary	215
Nishinaka, Calvin	215
Nissen, Glen	151,289
Noack, Judith	141
Noble, Lynn	139
Nobs, Margaret	114
Nonaka, Victor	213
Norcott, Lynn	130,289
Norman, Michael	130
Normoyle, Michael	124
Norris, Margaret	114
Northon, Nancy	139
Norton, Terry	114
Nye, Dana	151

—O—

O'Berg, David	146
O'Bryon, Patrick	130
Odden, Chris	151,289
O'Donnell, James	130,289
Olgieser, Juan	167
Olrich, Sue	139

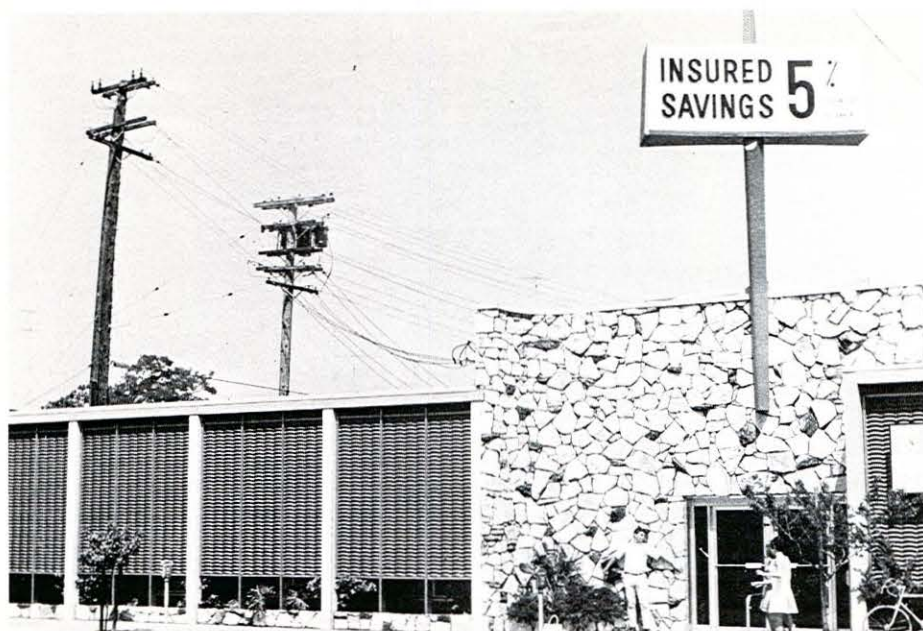

FIDELITY
SAVINGS & LOAN ASSOCIATION
— has great Interest for You! —

INSURED SAVINGS
HOME LOANS

OPEN YOUR ACCOUNT BY PHONE

SAVE BY MAIL
POSTAGE PAID
BOTH WAYS

466-2481

1800 PACIFIC AVE. STOCKTON
HOURS: 9:00 A.M. - 5:00 P.M. MON-FRI.

Olsen, Jeanne	143,250
Olson, Barbara	141
Olson, Robin	139
Olson, Sue	180,289
Onderdonk, Kerry	114
Orange, Richard	147
Orselli, Lisa	119,289
Ortega, Augie	121
Ory, Mark	123
Osborne, Nancy	130
Osher, Lauren	120
Oshida, Gordon	215
Oshima, Corrinne	114
Ostrom, William	130,289
Ota, Kenneth	215
Overfield, Michael	213,289
Overmeyer, Barbara	114
Oyoung, Christina	211,289

—P—

Pack, Jane	114
Paddock, Jean	289
Paden, Christine	120
Paden, Susan	119,289
Page, Melvin	215
Painter, Mariaina	130,289
Palm, Barbara	114
Pang, Glenn	213,289
Parrish, Carolyn	114
Parker, Leslie	139,290

Parker, Linda	114,211
Parshall, Stephan	151
Parsons, Bruce	149
Pastore, Janis	135,289
Patchin, Richard	127
Patrick, Kathleen	114
Patterson, Dianne	114
Payne, Don	151,290
Payne, John	215
Peart, Stirling	130
Peden, Judith	137
Pentecost, Ann	115,290
Penwell, Carleton	122,290
Perry, Paul	213
Peters, Linda	137
Peters, Susan	137,290
Petersen, Ann	137
Peterson, Neil	180
Pfardresher, Pamela	135
Phelps, Elizabeth	115
Phillips, Linda	115
Piazza, Christopher	127
Piazza, Russell	215
Pirozzoli, Michael	215,290
Pitcher, Melanie	143,290
Plett, Eugene	213
Plummer, Louis	180
Podeyn, Silke	137
Poetter, Susan	158
Pollard, Mary Alice	115
Pond, Linda	115
Ponder, Muriel	141

Potter, Charles	123,290
Potthoff, Barry	123
Pounds, Euleess	121
Prendergast, Janine	143,290
Preston, Jay	121
Prince, Marilyn	137
Pryor, Garry	127
Puccinelli, John	215
Putman, Larry	124

—Q—

Quinn, Kathleene	137,290
------------------	---------

—R—

Rabara, Anthony	130
Ralston, Betty	167
Rapp, Kenneth	122,213
Ratto, Susan	131
Raymond, William	124
Red, Carl	131,290
Reid, Sandra	135
Reisman, Marc	121,290
Rhoades, Sally	137,290
Rider, Pamela	115
Ridley, Annabel	115
Riggat, Harriet	115,211
Rinaldi, Michael	149
Ritchey, Virginia	119,290
Ritneour, Nancy	115
Rizer, Gretchen	135,291
Robb, Diann	141
Roberts, Nancy	135
Robertson, Karen	167
Robson, Joyce	115
Rocca, Marilee	119
Rogers, Calvin	123
Rohlfing, Gretchen	115
Rohrbough, Evan	131,291
Rolston, Penny	135
Romero, Prospero	167,291
Rood, Suzanne	115
Rosenbaum, Marsha	143
Rosenblatt, Trig	66
Ross, Diane	115
Rossi, Tuerger	126
Rothchild, Ann	115
Rothrock, Gretchen	115
Rowley, Janice	115
Rowley, Pamela	143,251
Rowley, Ross	151
Rubiales, David	149,291
Russell, Donald	131,291

—S—

Saito, Gerald	131,291
Sampson, Bonnie	115
Samuels, Perry	122,291
Sanchez, Julio	167
Santry, Robert	121
Saunders, Mary	137
Sawyer, Charles	131

Sayad, Pamela	115
Scatena, David	149,291
Schaafsma, Lira	131,291
Scharnweber, Janet	115
Scheltens, Vicki	143
Schmitz, Echard	124
Schrader, Nancy	116
Schuetz, David	131
Schulte, William	123
Schuster, Dee	139
Schwafel, Patricia	116
Scott, James	131,291
Scott, Margaret	120
Scott, Richard	123
Seeger, Martin	151
Seegerstrom, James	151,291
Selim, Ronald	123,291
Sellick, Kathryn	137
Senger, Susan	119,292
Serrano, Ronald	215,292
Severance, Mary	116
Shaljean, Donald	213
Shannon, Kathy	116
Shapazian, Leroy	122
Sharenbrock, Kermit	131
Shaw, Ann	137,292
Shaw, Kathleen	143
Sheehy, Fred	167
Sheehy, Wesley	167
Shelfveland, Mary	116
Sheridan, Cynthia	131,292
Sheridan, Paula	139,292
Sherman, James	131,292
Shideler, Nancy	116
Shimazu, Setsu	116
Shimizu, Barbara	119,292
Shiple, Susan	116,292
Shiromizu, Don	213,292
Shoemaker, Kathy	143,251,292
Short, Elva	116,211
Shumway, James	125
Siegfried, Michael	122
Sieller, Nellie	167,292
Silveira, Holly	119
Simonds, Joan	167
Simons, Ron	292
Slavin, Karen	116
Slawson, Mike	122,292
Slawter, Deborah	116
Smart, Ray	213,292
Smith, Marion	120,292
Smith, Pat	124
Smith, Robert	149
Smith, Rosalie	116
Smith, Terry	116
Smits, Karen	143
Snead, Patti	139,292
Soranno, Danny	131,293
Soult, Ken	151,293
Speirs, Loretta	116
Spenser, David	123
Sprinkle, Roger	215
Sprott, Stephanie	116
Spurlock, Bobbie	167
St. Clair, Susan	119

Starbuck, Janis	143
Stearns, Ron	121
Stegen, Patricia	131,293
Stephens, Ginger	158
Stevens, Marcia	143
Stevenson, Carol	116
Stewart, Jerry	121
Stewart, Martie	116
Stewart, Mike	126
Stickler, Janet	116
Stimson, Larry	293
Storme, Meredith	116
Stoscher, John	125
Stowell, Marilyn	116
Straatemeier, Pamela	116
Straine, Vicki	116
Straub, Robin	119
Strawser, Darlene	135
Strick, Philip	149,293
Strohmayr, John	149,293
Stuckey, Barbara	143
Sullivan, Michael	131,215,293
Summers, Laurel	139
Sutton, Edwin	124
Sutton, Frank	151,293
Swalm, Kathy	143,293
Sweet, Linda	116
Swendserid, Ranae	119,293
Swenson, Marie	119,293
Sylvia, Joe	213
Snyder, Sarah	116,293

—T—

Tainter, Anne	135,211
Talbert, Tim	121,293
Tamblyn, Robert	147
Tanigawa, Susuma	124
Tanner, Bob	180
Tarala, Marina	120
Tarble, Kay	167
Tashjian, Carol	139
Tat, Robert	147,293
Taylor, Barbara	119,293
Taylor, Margaret	116
Teixeira, Lois	117
Temby, Joey	131
Teranishi, Sheldon	215
Terrell, Trudy	117
Terry, Maureen	139
Thayer, Brian	131,293
Thomas, Charles	180
Thomas, Melanie	137,294
Thompson, Barbara	143
Thorton, Janet	141,294
Tiechner, Jac	151
Tonge, Pamela	141
Townsend, Jack	123
Toy, Nanci	131,294
Travis, Janet	117
Tremaine, Jane	120
Trexel, Carl	294
Trexel, Steven	147
Triplett, Wesley	180,294
Troester, Carolyn	139

Trotter, Tracy	149
Trubody, Conni	135
Truffini, Phoebe	143
Truitt, Marilyn	141,211,251
Tsunekawa, James	131
Tucker, Terry	117
Tudor, Susuan	119,294
Tunon, Marco	167,294
Turner, Chris	119
Turner, Gail	117
Turner, Georgia	137
Turner, Melvin	122,294
Turner, Stephen	131,294

—U—

Underwood, Robert	125,293
Ursu, Sara	117
Usinger, Richard	149
Uyemura, Marilyn	117

—V—

Vallejo, Gerardo	113
VanDyke, Jean	117
VanDyke, Julie	143
Vanham, Carol	139,294
VanHerpen, Christine	117
VanHook, Gail	117
VanHorna, Carla	117
Vaning, Eden	117
VanLengen, Jerry	149,295
VanLobenSels, Libbey	295
Vasquez, Harris	167
Veach, Arlene	120
Veatch, Chauncey	151
Viele, Barbara	167
Villa, Sara	167
Vlack, Diana	167
VonDrachenfels, Nina	180

—W—

Wagner, Anne	141,295
Wainwright, Sue	139,295
Walker, Darby	135
Walker, Peter	131,295
Wallace, Jerry	215
Walter, Marie	117
Warmer, Jennie	117
Warren, Ann	139
Warren, Dick	123
Watanabe, Lorraine	117,295
Waters, Tom	149,295
Watson, Leslie	135
Watt, Barbara	143,295
Wechsler, Steve	151,295
Weiner, Michael	121
Weinstein, Linda	139
Weiss, Marla	139,295
Wentworth, Pamela	117
Weststeyn, Eleanor	131,295
Wheatley, Jim	149

Whipple, Pris	119
White, Anne	139
White, Barbara	295
White, Jennifer	131,295
Whiteside, Bobbie	167
Wick, Laurie	139
Wiggins, Pamela	131,295
Wiley, Jack	112
Wilkie, Sandra	117
Wilkins, Kenneth	147,295
Wille, Mark	149
Willhart, Dee Dee	141
Williams, Candy	66,135,295
Williams, Janet	117
Williams, Jim	124
Williams, Marcia	117
Williamson, Susan	137
Willis, Geof	151
Willes, Jere	167
Willis, Paul	149
Wilson, John	147
Wilson, Linda	137,250
Wilson, Marsha	141
Wilson, Marshall	122
Wilson, Patricia	180
Wilson, Tamarr	135,296
Wiltshire, Nancy	117,296
Winkler, Robert	131,296
Witherington, Katherine	131,296
Wolf, Gretchen	139,296
Wong, Barbara	117
Wong, Jocelyn	117
Wood, Geoffrey	147
Woodward, Cheryl	137,296
Woodward, Kent	124
Wordeman, Richard	123,296
Wright, Carol	117,296
Wright, Sue	137,296
Wu, Peter	124

—XYZ—

Yamamura, Ronny	213,296
Yeates, Colleen	167
Yee, Byron	127
Yee, Cheryl	211
Yip, Sandra	135
Yoder, Nancy	117
York, Nancy	117
Yount, Bonnie	119
Yumoto, Ted	151,296
Zeigler, Suzy	135,296
Zeiter, Antony	296

Faculty Index

Abbott, Leonard	22
Adler, Alan	44
Anderson, Ralph	22
Arentz, Susan	165
Atchison, Victor	23
Bacon, William	189
Baden, Mowry	179
Barker, Donald	208

Barnett, Roger	44
Barton, Wayne	198
Beckler, Stanworth	207
Beckwith, Arthur	34
Berbano, Marino	20
Betz, Edward	18
Bevan, John	16
Bey, Aurea	166
Binkley, William	216
Birtwhistle, John	55
Blaney, Robert	32
Blue, Ken	51
Bostwick, Maynard	21
Botond-Blazek, Joseph	178
Bowling, Mary	206
Boyer, Laura	26
Braginton, Mary	43
Briscoe, Jerry	178
Brown, Demarcus	56,260
Brown, John	33
Bruce, Marjorie	179
Bruner, David	45
Bryant, Antoinette	165
Bunning, M.	196
Burke, David	179
Burmeister, Marie	48
Burns, Robert	14,157
Byron, William	45
Caldwell, Edna	27
Carew, John	34
Carson, David	36
Case, Leland	26
Chambers, Dewey	198
Chandler, Helen	26
Chaubal, Madhukar	208
Clayburn, Ansel	44
Clerc, Charles	41
Cobb, Emerson	38
Cole, Ted	21
Cross, Christopher	39
Crowley, Weldon	54,155
Cullen, Arthur	162,166
Curtis, Juanita	189
Darden, William	199
Darling, William	35
Dash, Maria	34
Dash, Robert	48
Debord, Marie	48
Decker, Donald	165
Deering, Ellen	19
Dempsey, Cedric	50
Diamond, John	32
Ding, Edwin	35
Dodge, Richard	39
Dominik, William	205
Douglass, James	205
Duns, Donald	57
Dunsdon, Rollin	35
Dutra, David	194
Edwards, Richard	52
Elliott, John	205
England, Jean	165
Erasco, Alberto	49

Fairbrook, Paul	23
Faurot, Ruth Marie	41
Fetsch, Wolfgang	206
Fischer, Anna Rose	197
Ford, Lewis	179
Fox, Rollin	197
Frye, Herschel	39
Funkhouser, Anne	179
Gantzel, Lars	155
Gentry, Frank	46
Gipson, Martin	26,42
Gleason, Preston	198
Grant, Edward	163,166
Green, Stanley	23
Gregory, Edgar	43
Grubbs, Donald	54
Haas, Helmut	296
Howery, Betty	206
Hamernik, Robert	195
Harrison, Georgia	53
Harrison, Gordon	194
Hartmann, Ilka	48
Helfert, Peter	164
Helton, Floyd	46
Hertzer, David	34
Hewitson, Walter	36
Higgins, John	24
Hutchins, Randolph	54
Issacs, Ernest	46
Jackson, Larry	154
Jacoby, Harold	30
Jantzen, J. Marc	196
Jones, John	26
Kahn, Sy	179
Kaill, W. Michael	37
Kambak, Harold	21
Kanwischer, Dorothy	27
Kawada, Allan	38
Kawarabayashi	49
Kendall, Dave	52
Kihara, Cisco	208
King, Dorothy	196
King, James	208
King, Lloyd	197
Kizer, Avery	34
Knepp, Kenneth	26
Kolker, Berndt	179
Kollock, Will	40
Kreiter, Janine	49
Kreiter, Robert	48
Lambertson, Milton	24
La Mond, Charles	207
Lang, Carl	199
Lema, David	196
Limbaugh, Ronald	54
Lippka, Erwin	48
Litz, Oscar	5
Lowry, Heath	197

MacDonald, Theodore	179
MacIntyre, Donald	55
Marks, John	52
Martin, Gerald	164
Mason, Beth	25
Mason, M. Lewis Jack	45
Matson, Elizabeth	52
Matusak, Charles	39
Maynard, Arthur	32
McComb, Delmar	54
McGee, Henderson	195
McIlvenna, Raymond	45,55
McLaughlin, Virginia	204
McQuerrey, Lawrence	205
Medford, E. Leslie	19
Meredith, Lawrence	32
Meyer, Doris	52
Minty, Fred	46
Mitchell, Bruce	43
Moore, Douglas	155
Morearty, John	155
Murphy, John	43
Nahhas, Fuad Michael	37
Nietmann, William	43
Noble, Leslie	177
Norman, Charles	35
Norvell, James	22
Norwood, Charles	24
Nyberg, Walter	33
Obryon, Leonard	48
Okoye, Felix	54
Okubo, Tosh	51
Olooney, M. Joseph	32
Olson, Clair	40
Ortino, Ruben	165
Osborne, Lawrence	40
Pace, Donald	209
Passel, Anne	31
Passel, Howard	40
Payne, Walter	54
Perry, Richard	47
Persels, Darrell	56,260
Peters, Ralph	47
Piersa, Bernard	34
Pobor, Alexander	164
Polinsky, Max	209
Porter, Alice	52
Potter, Willis	197
Potts, John	39
Prentiss, Peter	20
Price, Thomas	40
Raitt, Mary	209
Raitt, Walt	55
Reinelt, Herbert	43
Repass, Ann	179
Reynolds, Richard	31
Rice, Franklin	34
Rice, R. Eugene	178
Riddles, Margaret	26
Riedesel, Carl	209
Riemer, Helmut	196

Riggs, Rod	57
Robinson, H. Leslie	166
Romano, Ellen	288
Roscoe, Charles	208
Roscoe, Emmons	208
Rosenberg, Bernard	32
Rowland, Ivan	208
Runion, Howard	57
Saecker, Alice	15
Sayles, Barbara	179
Schedler, Gilbert	155
Schedler, Patricia	178
Schilling, Charles	207
Schippers, John	196
Scovil, Douglas	51
Shadbolt, Edward	204
Shannon, Kathleen	32
Sheldon, William	179
Simpson, Jean	57
Smiley, Donald	21
Smith, Leslie	25
Smutny, Ernestine	27
Smutny, Robert	27
Spetts, Elizabeth	207
Spencer, Sherman	26
Springborn, Wade	56
Stedman, Preston	204
Stubbs, S. Thomas	57
Stuckey, Lloyd	20
Sutton, J. Connor	52
Talbot, Carl	57
Taylor, Elliott	19
Thomason, Joseph	25
Thompson, James	22

Thompson, Thomas	209
Tisinger, Catherine	155
Titus, Dickson	204
Uherek, Annely	53
Underwood, Lucas	207
Urtega, Graciela	49
Van Alstyne, Richard	155
Van Bronkhorst, R. Warren	207
Volbrecht, Stanley	44
Voltmer, Carl	53
Wadman, Hugh	179
Wagner, Mike	178
Walker, Larry	31
Washburn, Earl	31
Weaver, Jerry	21
Wedegaertner, Donald	39
Welteck, Edwin	52
Werner, Homer	35
White, Sylvia	21
Widmer, Carl	165
Wiler, Gary	55
Willens, Denis	50
Winterberg, Robert	20
Wise, Eugene	178
Witherington, Paul	40
Wonder, John	48
Wood, Richard	54
Wulfman, Carl	47
Yoder, David	209
Zimmerman	51

